

LOS MEDANOS
COLLEGE

FALL 2025

SCHEDULE



LOS MEDANOS COLLEGE

Important Dates

Contra Costa Community College District

Los Medanos College is proud to be part of the Contra Costa Community College District. The District Office is located at 500 Court Street in Martinez, California 94553.

Other colleges in the district include:

Contra Costa College in San Pablo, and Diablo Valley College in Pleasant Hill and San Ramon.

Governing Board

John E. Márquez, *Ward 1*
Diana Honig, *Ward 2*
Rebecca Barrett, *Ward 3*
Andy Li, *Ward 4*
Fernando Sandoval, *Ward 5*
Helena Neyazi, *Student Trustee*

Interim Chancellor

Mojdeh Mehdizadeh

Los Medanos College

President Pamela Ralston

Fall 2025 Online Registration Dates:

DATE	PRIORITY GROUP	CRITERIA
April 22-23	Group 1	Priority registration for EOPS, DSPS, qualified veterans, qualified foster youth, CalWORKs, former homeless youth, and students with dependent children under 18
April 24	Group 2	Special registration for DSPS note takers, early graduation applicants and qualified athletes, Puente, Umoja
April 25	Group 3a	Continuing* students with 45-75 units within the district
May 1-2	Group 3b	Continuing* students with 0-44.99 units within the district and CCAP DUEHS students
May 6	Group 3c	Recent matriculated* high school graduates
May 7-8	Group 3d	Continuing* students with 75.01-99.99 units within the district
May 9	Group 3e	New matriculated* and returning* students with less than 100 degree-applicable units in the district
May 12	Group 4	Registration for continuing* and returning* students over 100 degree-applicable units or on Alert II or dismissal
June 3-4	Group 5	New non-matriculated students

Fall 2025 Open Registration Dates:

June 23	Group 6	ALL Special Admit/Concurrent high school students registration
June 30	Group 7	Open registration for all college students who choose not to use group registration assigned.

Other Important Dates:

Fall semester begins	August 25
Labor Day (college closed)	September 1
Last day to drop with refund	September 5
Last day to add classes	September 7
Last day to drop without W	September 7
Indigenous People Day (college closed)	October 13
Veterans Day (college closed)	November 11
Last day to drop classes	November 14
Thanksgiving (college closed)	November 27-28
Last day of instruction	December 12

* Continuing Students - Students who have been enrolled at LMC Fall 2024, Spring 2025, or Summer 2025.

* Returning students - Students who have missed more than one academic year; will need to reapply online.

* New matriculating students - Students who have completed the orientation, assessment and student education plan.

LOS MEDANOS COLLEGE



Los Medanos College opened in Pittsburg in 1974 to serve east Contra Costa County. Over the past 50 years, LMC program offerings have grown to over 90, and the college has added the new state-of-the-art Brentwood Center. LMC has established itself as a cultural focal point for the community, and continues its legacy with alumni and students leading, innovating and shaping a sustainable and equitable future for generations to come.

Cover art for this publication was designed by the LMC Marketing & Media Design Department and Interns.

Students interested in submitting art for this or other LMC publications and platforms, please contact David Valencia at dvalencia@losmedanos.edu.

Table of Contents

General Information

Admission Information	2	Parking Information	112
Associate Degree Requirements	14	Placement Information	107
Brentwood Courses	23	Programs of Study	18
California College Promise Grant	8	Refund Information	6
Campus Directory	113	Registration Info	2
Campus Map	115	Register Online	12
Campus Policies	109	Short-Term Courses	21
Course Offerings	27	Student Code of Conduct	105
Directions Map	114	Student Services	108
Dual Enrollment for HS Students	21	Transportation Information	112
Fees & Tuition	6	Verifications	102
Final Exam Schedule	24	Weekend Courses	23
Financial Assistance	8		
Honors Courses	23		
How to Read the Schedule	24		
InSite and InSite Mail	11		
Online Courses	22		

Course Listing

Academic and Career Success	25	Music	82
Administration of Justice	25	Nursing—Registered	85
Anthropology	26	Nutrition	87
Art/Graphic Communications	27	Philosophy	87
Astronomy	31	Physical Science	88
Automotive Technology	32	Physics	89
Biological Science	33	Political Science	90
Business	36	Process Technology	91
Business/Management	38	Psychology	92
Chemistry	39	Recording Arts	94
Child Development	40	Sign Language	94
Communications	42	Social Justice Studies	95
Computer Science	44	Sociology	96
Construction Noncredit	46	Spanish	97
Counseling	46	Speech/Communications	99
Dramatic Arts	48	Supervised Tutoring	98
Early Childhood Education	50	UAS/Drone Operations Noncredit	98
Economics	52	Welding	98
Electrical/Instrumentation Technology	53	Workforce Experience Education	100
Emergency Medical Services (EMS)	55		
Engineering	56		
English	57		
English as a Second Language	61		
Ethnic Studies	67		
Fire Technology	68		
French	69		
History	69		
Humanities	71		
Italian	71		
Journalism	72		
Kinesiology	73		
Mathematics	77		

Short-Term, Online, Honors, and Offsite Courses

Short-Term Courses	21
Dual Enrollment for HS Students	21
Online Courses	22
Brentwood Courses	23
Weekend Courses	23
Honors Courses	23

LOS MEDANOS COLLEGE

Mission STATEMENT

Los Medanos College provides our community with equitable access to educational opportunities and support services that empower students to achieve their academic and career goals in a diverse and inclusive learning environment.

Vision

Los Medanos College will be a leader in providing innovative, dynamic, and equitable educational experiences, support services, and career opportunities that empower students and transform our community.

Values

Excellence
Respect
Diversity
Integrity
Responsiveness

Accreditation

Los Medanos College is accredited by the Accrediting Commission for Community and Junior Colleges of the Western Association of Schools and Colleges, an institutional accrediting body recognized by the Commission on Recognition of Postsecondary Accreditation and the U.S. Department of Education.

Admission & Registration Information

Fall 2025 ONLINE REGISTRATION DATES

DATE	PRIORITY GROUP	CRITERIA
April 22-23	Group 1	Priority registration for EOPS, DSPS, qualified veterans, qualified foster youth, CalWORKs, former homeless youth, and students with dependent children under 18
April 24	Group 2	Special registration for DSPS note takers, early graduation applicants and qualified athletes, Puente, Umoja
April 25	Group 3a	Continuing* students with 45-75 units within the district
May 1-2	Group 3b	Continuing* students with 0-44.99 units within the district and CCAP DUEHS students
May 6	Group 3c	Recent matriculated* high school graduates
May 7-8	Group 3d	Continuing* students with 75.01-99.99 units within the district
May 9	Group 3e	New matriculated* and returning* students with less than 100 degree-applicable units in the district
May 12	Group 4	Registration for continuing* and returning* students over 100 degree-applicable units or on Alert II or dismissal
June 3-4	Group 5	New non-matriculated students

Fall 2025 OPEN REGISTRATION DATES

June 23	Group 6	ALL Special Admit/Concurrent high school students registration
June 30	Group 7	Open registration for all college students who choose not to use group registration assigned.

For more registration information: www.losmedanos.edu/admissions/instructions.aspx

HOW TO REGISTER

Online

www.losmedanos.edu
Go to InSite.

Via the InSite app

1. Check your registration date in the InSite tile "Registration Dates".
2. All high school students begin online registration on May 6.
3. All regular college students begin online registration on June 30.

*College offices are closed on Fridays, May 30 - August 8.

* Continuing students - Students who have been enrolled at LMC Fall 2024, Spring 2025, or Summer 2025.

* Returning students - Students who have missed more than one academic year; will need to reapply online.

* New matriculating students - Students who have completed the orientation, assessment and education plan.

Who May Attend

Admission is open to anyone who is:

- 18 years of age or older, or
- A high school graduate or completed a high school equivalency test- GED or the California High School Proficiency Exam or
- Students currently enrolled in high school, at least 14 years of age and who have completed eighth grade or higher.

How to Apply

New and returning students—Applications for admissions may be submitted online at www.losmedanos.edu. After the application is uploaded, students will receive an email with the student ID and registration date.

Special admit students—New and returning students may submit a college application online. This application should be submitted prior to the Special Admit/Concurrent high school student registration date. Continuing high school students need not resubmit a college application.

Student Status

New Student

You are a new student if you have never registered in classes at LMC.

Returning Student

Returning students have not attended during the past year.

Continuing Student

Continuing students must have attended within the past year.

Program Changes During Late Add Period

Registration With Add Authorization

No course may be added after the late registration period. Check InSite for class registration deadlines.

An instructor's approval is required to register in a class that has reached maximum enrollment or on the first day of class. First priority for late adds will go to students on the waitlists. Late registration may be processed as follows:

- Online — Go to www.losmedanos.edu and log in to InSite. Select the "Education Plan" tile, then "Register & Drop". Select the term, then enter the course and/or section number in the course search box. Once you have selected the sections you want to register for, click "Continue" at the bottom of the page. Then click "Submit Changes" to finalize your registration."

Drops/No Shows

Students who do not attend the first class meeting may be dropped by the instructor as a "no show." However, it is the student's responsibility to drop any class which he/she is not planning to attend. Failure to do so may result in an 'F' grade and a debt on the student's account. Non-attendance does not dismiss the debt. Students must drop classes within refund deadlines to receive a refund.

Since drop deadlines will vary (with or without a refund) depending upon the length of the course, students should look on InSite. You will also receive a schedule by email to your InSite email account.

Closed and Cancelled Classes

Any class may be closed to further registration when it reaches the maximum size. Additionally, if registration is insufficient in any class, it may be cancelled. For information regarding refunds for cancelled classes, see the refund policy.

Outstanding Debts

Students who owe enrollment fees or other debts will not be permitted to register for classes and will not receive a diploma until their debts have been paid.

Residency

For purposes of establishing enrollment fees, students are identified as either residents or nonresidents.

- **Residents:** those who have lived in California as legal residents for at least one year prior to the first day of a new semester and who can demonstrate intent to remain a California resident. Non-citizens who meet residency requirements and who desire to enroll as a California resident must provide documentation from USCIS.
- **Nonresidents:** those who do not meet the California resident requirements. See page 6 regarding tuition for non-California residents.

Nonresident Tuition Exemption (AB 540/SB 68)

A student is exempt from paying nonresident tuition if the student meets all of the following four requirements:

1. The student must have:
 - Attended a combination of California high school, adult school, and California Community College for the equivalent of three years or more, or

- Attained credits earned in California from a California high school equivalent to three or more years of full-time high school course work and attended a combination of elementary, middle and/or high schools in California for a total of three or more years, and

2. The student must have:

- Graduated from a California high school or attained the equivalent prior to the start of the term (for example, passing the GED or California High School Proficiency exam), or
- Completed an associate degree from a California Community College, or
- Completed the minimum requirements at a California Community College for transfer to the California State University or the University of California, and

3. The student must register as an entering student at, or current enrollment at, an accredited institution of higher education in California, and

4. The student must file an affidavit with the college or university stating that if the student is a non-citizen without current or valid immigration status, the student has filed an application to legalize immigration status, or will file an application as soon as the student is eligible to do so.

AB 1313

Students who owe enrollment fees or other debts will not be permitted to register for classes and will not receive certificates or degrees until their debts are paid.

Nonresident Tuition Exemption (AB 2000)

Effective January 1, 2015, students may be exempt from paying Nonresident Tuition under AB 540 if they attained credits earned in California from a California high school equivalent to three or more years of full-time high school coursework and a total of three or more years of attendance in California elementary schools, California secondary schools, or a combination of those schools. The student must also have received a diploma or equivalent in California.

AB2210 Exemption

Education Code section 68075.6 grants an immediate nonresident tuition fee exemption to eligible Special Immigrant Visa (SIV) holders and refugee students who settled in California upon entering the United States. This exemption is granted for one year from the date the student settled in California upon entering the United States.

Nonresident Tuition Exemption (SB 150)

Concurrently enrolled students (high school students enrolled in college classes) who are classified as nonresident students for tuition purposes may be eligible for the SB150 waiver of nonresident tuition while still in high school. Students must be special admit part-time (enrolled in 11 units or less) students who currently reside in California and are attending high school in California. Students wishing to take advantage of this exemption should complete a residency reclassification form. Forms should be submitted electronically to the Admissions & Records Office.

How to Apply & Register Online and with the Mobile App

The Contra Costa Community College District online admissions application service is available 24-hours a day

APPLY Online

1. Go to our website at www.losmedanos.edu.
2. Click "Admissions & Aid".
3. Click "Apply & Register".
4. Follow the application instructions.

REGISTER Online

1. Go to our website at www.losmedanos.edu.
2. Click on the InSite icon on the home page.
3. Click on the InSite icon on the next page.
4. Log in with your user ID and password.
5. Select one of the choices in the quicklinks.
6. You may register through student planning.

NEW Portal



nSite app now available at:



Also available at <https://m.4cd.edu>

Nonresident Tuition Exemption (VACA, Veterans Access, Choice and Accountability Act, AB 13)

Veterans who qualify for Chapter 30 or Chapter 33 GI Bill, who live in California and enroll within 3 years of discharge from active duty service of 90 days or more may be eligible for exemption of payment of nonresident tuition.

DACA (Deferred Action for Childhood Arrivals)

Effective June 2014, students who have been given a C33 Visa (Deferred Action for Childhood Arrivals) may qualify for California residency with appropriate documentation. Please contact Admissions & Records for more information.

Special Admit High School Students

Students who are 14 years of age or older and those who have completed the eighth grade or higher are eligible for concurrent enrollment as 'special admit' students. High school students may register in up to seven (7) units in Fall and Spring terms or five (5) units of college coursework in the Summer with approval of their school principal and parent*. With appropriate approvals, special admit students may register in advanced academic and vocational credit courses.

Students 14 – 15 years of age and /or special admit students requesting to register in more than the unit limit are required to complete the *Age Waiver* and/or *Unit Waiver* section of the *Special Admit Enrollment Form*.

* Important note: By giving consent, parents of concurrently enrolled high school students agree they understand that the college is an adult learning environment and students are expected to behave accordingly. Additionally, they understand that classes will be taught at the college level and the curriculum and college procedures will not be modified nor will other accommodations be made.

Special Admit Enrollment Policies

Concurrently enrolled high school students may register in college courses with submission of a college application and proper approval forms on a space-available basis. Registration for high school students must be completed through InSite. The Special Admit form may be submitted prior to the designated registration dates or anytime later (see registration dates on preceding page). However, students will not be able to register until their registration date.

New special admit students must complete an application online at least 24 hours prior to registration. Continuing special admit students do not need to reapply. All special admit students must submit a Special Admit Form prior to or at the time of registration. The Special Admit Form must be filled out and signed by the appropriate principal or counselor at the student's high school and must be submitted prior to or at the time of registration. Blank forms will not be accepted.

Special Admit students must attach documentation to verify prerequisites (if required) at the time of registration. Prerequisites are satisfied with a C or better in prerequisite coursework. In progress work will not be accepted.

Open Course Policy

Every course is open for registration to any person admitted to the college who meets the course prerequisites and enrollment procedures.

All courses are offered for college credit; auditing is not permitted.

Duplicate or Conflicting Courses

Students are not permitted to register in more than one section of the same course and may not register in courses that have scheduled meeting times that conflict.

Prerequisites/Advisories

Note: Some courses have prerequisites or advisories included with the course description. These are designated to assist students in the selection of course levels for their maximum success.

Important: To ensure proper placement, prerequisites for all classes will be checked at the time of registration. If you have taken a prerequisite course at an institution other than LMC, you should submit the prerequisite equivalency request form along with an unofficial transcript to the LMC Admissions & Records Office prior to registration.

Prerequisites may be challenged through the end of the **fifth** business day of the term. Prerequisite Challenge forms are available online through the Admissions & Records Office webpage. Students must provide sufficient documentation to substantiate satisfaction of the prerequisite by other means. Once accepted, the student will be conditionally enrolled and the department chair will review the student's request. If approved, the student will remain in the class; if denied, the student will be dropped from the class for lack of prerequisite and enrollment fees will be refunded. There are no catalog rights on prerequisites.

References to "successful completion" implies with a grade of 'C' or better. Courses in progress outside the district will not be accepted as prerequisites. Advisories are recommendations only and need not be verified.

Waitlist

Once courses with a waitlist fill to their maximum capacity, you have the option to add your name to a priority listing in the event drops should occur or the instructor agrees to add late enrollees (at the first class meeting).

Important Waitlist Details

1. All co-requisites or prerequisites must be met before being placed on a waitlist.
2. Once you have added your name to a waitlist, you can check your status (i.e. you are now # 2 of 5 students on the list) by going into "Manage My Waitlist" on InSite. **You should check your status on InSite frequently** to allow yourself the maximum amount of time to register, in the event permission is granted prior to the start of instruction (includes weekends and holidays).

EFFECTIVE FALL 2014

the State began mandating enrollment priorities as follows

- Veterans, Foster Youth, DSPS, EOPS and CalWORKs will receive the first priority
- New students who have completed assessment, orientation and an educational plan will receive a priority registration appointment

- Continuing students will maintain the current registration appointment system
- All categories of students with priority registration status will lose their registration priority if they exceed 100 units or have two consecutive semesters on probation

3. If space becomes available in your waitlist course, you will receive notification to your InSite email account that permission has been granted to register. This email and a text message are a courtesy. You can access the information by checking "Manage My Waitlist". **Waitlist notifications will be sent to the student's college email account. Please check it frequently if you are on a waitlist. Students may now elect to receive text message notifications - opt in at InSite**
4. Once permission is granted, you will have three (3) calendar days to register in the class via InSite. **After three days, if you have not registered in the class, your name will be removed from the waitlist** and the next student on the list will be notified that they are eligible to fill the open seat. Once your name is removed from the list, you no longer have priority status.
5. If you are on a waitlist at the start of instruction, you must email the instructor on the first class meeting date to see if there is space available for late enrollment. If you do not email the instructor, you lose your place on the priority listing and another student may be added instead.

If approved, the instructor will assign you an add authorization. You will need to add the class online through InSite.

Please note: Beginning with the first day of instruction, the option to have your name placed on a waitlist is no longer available.

Transfer of Credit

If you have previous college experience and would like to transfer other college credit to LMC, you must request an official college transcript to be sent to the LMC Admissions & Records Office (Note: not required if prior coursework is within the CCCC.D.) Your previous coursework will then be evaluated for prerequisite course information. Students may request an evaluation by submitting a Request for Transcript Evaluation using the LMC Student Forms tile on InSite or an evaluation will be completed with submission of a petition for graduation.

Veterans Benefits

Priority registration appointments are available by request to active military personnel and to honorably discharged veterans.

Information on veterans benefits is available at www.losmedanos.edu/veterans.

Accuracy and Revisions

Los Medanos College has made every reasonable effort to determine that everything stated in this schedule is accurate. Courses and programs offered, together with other matters contained herein, are subject to change without notice by the administration of Los Medanos College for reasons related to student enrollment, level of financial support, or for any other reason at the discretion of the Contra Costa Community College District and the College. The District and the College further

reserve the right to add to, amend or repeal any of their rules, regulations, policies, and procedures consistent with applicable laws. At the time of publication, the fees described in the schedule are accurate. However, at any time, local or state mandated fees may be imposed or increased.

Zero Textbook Cost

Los Medanos College offers Zero Textbook Cost (ZTC) sections of courses. These sections do not require any cost for students to obtain the required textbooks/software for that section. All ZTC sections are indicated in online class schedules with the  symbol.

However, the ZTC status of course sections may change before the start of the class. If a change is made it will be updated on the online schedule of classes. Additionally, if a ZTC indication is removed (and course materials are required to be purchased), all currently enrolled students in that section will be notified of the change via email.

More information regarding the Zero Textbook Cost initiative can be found at www.losmedanos.edu/OER.

COUNSELING SERVICES

Welcome to Los Medanos College!

We're here to help you reach your educational goals through educational planning and support

New Student? Start with an Education Planning Workshop!

To sign up visit: www.losmedanos.edu/counseling

Before attending your workshop:

Apply

www.losmedanos.edu/registration

Complete the Orientation

www.losmedanos.edu/lmcorientation

Submit the online Guided Self-Placement

www.losmedanos.edu/placement

Fees and Tuition

Fee Type	Amount	Required
Enrollment Fee	\$46 per unit* (No maximum)	All students**
Nonresident Tuition	\$383 per unit* (No maximum)	Non-California residents (<i>must be paid in addition to enrollment fee</i>)
Non-U.S. Citizen Tuition	\$383 per unit* (No maximum)	Those non-U.S. citizens who by law cannot establish California residency (<i>must be paid in addition to enrollment fee</i>)
Student Union Fee	\$1 per unit, to a maximum of \$10 per academic year	All students – pays for the construction and maintenance of a student center
Parking Fee Permit***	\$48 for cars \$30 for motorcycles or \$3/day both autos and motorcycles	All vehicles anywhere on campus, including dirt lots, roads, etc., except on weekends and holidays
Mid-Semester Parking Fee Permit*** @ 10/30/17 or later	\$25 for cars \$15 for motorcycles	All vehicles anywhere on campus, including dirt lots, roads, etc., except on weekends and holidays
Student Activity Fee	\$5 per semester (Fall and Spring only)	All students****
Student Representation Fee	\$2 per semester (Fall and Spring only)	All students****
Transcript Request	\$10 per copy (first two transcripts in district – free)	All students – Payable through Parchment.com
Enrollment Verification	Free \$5 \$2	Through InSite 24 hours (in person) 3-4 business days (in person)
Returned Check Fee	\$15	All students – Only cash or cashier's checks will be honored for clearing checks returned for insufficient funds. Records are held until the fee is cleared.
Materials Fee	Vary	Some classes may charge additional fees.

*The District reserves the right to change enrollment and nonresident tuition fees, based on state legislation.

**Special admit students (K-12) are exempt from enrollment fees.

***The District reserves the right to change parking fees based on CCCCD Board Policy.

**** Students may request a refund of the fee by submitting the Student Activity Fee/Student Representation Fee Refund Request Form before the refund deadline.

PLEASE NOTE: All eligible CCPG recipients remain responsible for all fees in excess of enrollment fees.

Note: Fees shown are those in effect at the time of publishing and are subject to change*. Fees may be paid in cash, by personal check, VISA, MasterCard, or Discover for the exact amount.

For more information about Financial Aid, see pages 8 & 9 or visit www.losmedanos.edu/financialaid

Student Fee and Enrollment Refunds

Fee refunds for students who withdraw from school or drop classes by the deadline for class add/drop will be automatically calculated at the District Accounting Department. Refund checks for complete or partial withdrawals from school will be processed after the first two weeks of instruction. Refund checks will be mailed to the student address on file in the college Admissions Office. If the student paid by credit card on InSite, the refund will be processed as a credit to the credit card.

Don't be left behind! If you have a new address, please update your address in InSite immediately! This needs to be done prior to the time of withdrawal or change of program.

A refund will not be made if the student has other outstanding debts to the college. Refund checks will be issued monthly after the first two weeks of instruction each semester. All refund checks will be made payable to the student whether paid by cash, check, money order, cashier's check or credit card. No refund of the enrollment fee will be made to any student who withdraws from classes after the first two weeks of instruction for a full semester class, or after 10% of the class time for a short-term class. As an example, a 10-day course would need to be dropped in just **one day!** And a one-day course would need to be dropped the day before the course.

Students who register and subsequently drop all classes prior to the beginning of the semester may petition for an early refund through the Cashier's Office.

Parking Permit Refunds

Parking permit refunds will be made if the student drops all classes within 10% of the length of summer courses. The parking decal must be returned to the Cashier's Office for a refund. **No parking permit refunds after the refund period is over.**

Financial Aid Enrollment Fee Refunds

If subsequent to paying enrollment fees, a student becomes eligible for financial aid and receives an enrollment fee waiver, the student will automatically be mailed a full refund check according to the same refund processing cycle as enrollment fee refunds.

Enrollment Fee Deferments

If subsequent to paying enrollment fees, a student becomes eligible for an enrollment fee deferment to an outside agency, the student must have the document stating the deferment submitted to the Cashier's Office. The student will then automatically be mailed a refund check of the deferred fees within two weeks after the outside agency has been billed.

Details regarding the refund policy are available from the Cashier's Office or Admissions & Records Office.

Student Debts to the College

Students are expected to clear their financial debts promptly. If you have an outstanding debt on your record you will be blocked from registration and/or receiving your diploma until all debts are cleared.

If your debt remains unpaid, Los Medanos College may garnish your California State Tax Return through the State-mandated Chancellor's Office Tax Offset Program (COTOP). In this instance, a 33 $\frac{1}{3}$ % administrative fee will be added to your delinquent balance. This balance will be forwarded for collection to the State Franchise Tax Board (FTB). In the event you are owed a State tax refund, win a California

Lottery prize, or have unclaimed property to be distributed to you by the State of California Controller's Office for the upcoming tax year, California State Government Code sections 12419.2, 12419.7, 12419.10, and 12419.11 authorize the Office of the State Controller and the FTB to collect money owed to individuals and redirect these funds to pay the individual's debt owed to the agencies/colleges.



SCHOLARSHIPS — equals — OPPORTUNITIES

*Make the most
of LMC's
Scholarship
Program!*

3 GREAT REASONS TO APPLY

- \$\$\$ can help pay for books
- Help pay tuition
- Funds never have to be paid back

Don't delay! Apply today!!!

www.losmedanos.edu/scholarships



FEDERAL WORK \$TUDY \$TUDENTS

EARN and LEARN while working on campus

- Flexible schedules available that work around your class schedule
- Ongoing professional development and support
- Marketable skills/added work experience
- Competitive pay range

Visit

www.losmedanos.edu/transfercareer
for more information

STUDENT ACTIVITY FEE



The **STUDENT ACTIVITY FEE** allows the Los Medanos College Associated Students (student government) to provide scholarships, leadership opportunities, cultural programs and other co-curricular programs for the college.

It also funds programs such as Textbooks on Reserve Program that allows students to check out course textbooks for use in the library. Students may request a refund of the fee by submitting the **Student Activity Fee Refund Request Form** before the refund deadline.

YOUR DREAMS ARE TOO IMPORTANT to let college pass you by.

All you need to do is ask...

Financial aid is the way many of today's students pay for college. The Office of Financial Aid can help you apply for state and federal grants, work-study programs and enrollment fee waivers.



LOS MEDANOS COLLEGE FINANCIAL AID

Several forms of financial aid assistance are available to help students with fees, books, supplies, transportation, housing, and other related educational expenses. Students apply for financial aid assistance by completing the Free Application for Federal Student Aid (FAFSA) or CA Dream Act Application (CADAA). Students who complete a FAFSA can be eligible for Federal and State aid. Student who complete a CADAA can be eligible for state aid. Students should only complete one of the applications (not both), according to the citizenship requirements below:

Students are eligible to complete the FAFSA if they are a:

- U.S Citizen
- permanent Resident
- eligible non-citizen
- T Visa holder

Students are eligible to complete the CADAA if they:

- are undocumented
- have a valid or expired DACA
- are U Visa holders
- have Temporary Protected Status (TPS)
- meet the non-resident exemption requirements under AB 540

▶ WHEN YOU COMPLETE A FAFSA OR CADAA, YOU MAY QUALIFY FOR THE FOLLOWING:

California College Promise Grant

(formerly Board of Governors [BOG] Waiver)

Offered to qualifying California residents by the California Community Colleges Board of Governors, this Promise Grant permits enrollment fees to be waived. It's easy to apply!

Federal Pell Grant

Offers up to \$7,395 for full-time undergraduate students pursuing a degree or certificate.

Cal Grants B and C

Offers between \$1,094 and \$1,648, respectively, for students taking 6 units or more. The application period is between October 1 and March 2. If you plan to attend LMC in the Fall, you have a second deadline of September 2; however, there are a limited number of competitive Cal Grant awards available in the Fall.

Chafee Grant

Offers up to \$5,000 for current and former foster youth.
www.chafee.ca.gov

**Federal Supplemental Educational
Opportunity Grant**

Offers between \$600 and \$1,000 for students enrolled at least half-time (6 units), and is awarded to those who file by March 2 (priority deadline) and have the greatest need.

Work-Study

Provides part-time jobs for undergraduate students with financial need, allowing them to earn money to help pay education expenses.

Student Loans

Loans for financing your education are available to help cover educational expenses. Eligibility is based on financial need.

Student Success Completion Grant

Offers between \$2,595 and \$8,000 annually to Cal Grant B and C recipients who are enrolled as full-time students (12 units).

**Full-Time Free Tuition Program
(No Income Requirement)**

Offers up to two years of free tuition to students enrolled as full-time students.

▶ Apply today at: www.losmedanos.edu/financialaid

FINANCIAL ASSISTANCE

What if you can't afford the fees? We can help you!

We know that paying for college is a big challenge. That is why the Office of Financial Aid is here to help you take advantage of all available financial resources.

When you complete and submit a financial aid application, you will automatically be considered for need-based grants, such as the California Promise Grant, the Federal Pell Grant, and more!

What Happens After You Apply?

- Students will be notified of their financial aid application status via their student InSite email.
- Students can check their financial aid status and submit requested documents by logging into InSite at <https://m.4cd.edu> and selecting the Financial Aid tile.

Important Information:

- For LMC to receive a student's financial aid application, LMC must be listed as a school of attendance on your financial aid application.
- March 2 is a priority deadline. We encourage all students to submit their financial aid application by the March 2 deadline to have a better chance of receiving the limited funds available from federal, state, and institutional resources. However, a student may still apply and be considered for financial aid after the March 2 priority deadline.
- Students must reapply for financial each year. Applications open yearly on October 1.

If you have questions regarding your financial aid status, please contact the Office of Financial Aid at (925) 473-7525 or email financialaid@losmedanos.edu.

For our hours of operation, visit: www.losmedanos.edu/financialaid/contact and select the "Office Hours" tab.

Financial Aid Disbursement Options

LMC partners with BankMobile to deliver financial aid to students. All financial aid recipients MUST select a refund preference

- Log in to <https://m.4cd.edu>
- Once logged in, tap the Financial Aid tile.
- Select My FA Disbursements from the menu
- Select BankMobile-First Time Setup to choose your disbursement method.

LOS MEDANOS COLLEGE IS HERE FOR YOU.



LMC students receive millions of dollars in financial aid.

2022-2023

- Over 5,000 students received a tuition waiver
- Over \$13 million in grant aid to students

Full-Time Free Tuition Program No Income Requirement:

- Complete a financial aid application for the 2024-2025 academic year (FAFSA or CADAA)
- Enroll in a minimum of 12 units for the Spring 2025 semester
- Be a California resident or otherwise exempt from paying non-resident tuition fees

The Full – Time Free Tuition Program is a two-year program, so students may be eligible to receive free tuition through the end of their second academic year of college (excluding summer semester).

For more information about free tuition, visit:
www.losmedanos.edu/financialaid

If you need assistance applying for Financial Aid, we offer in-person and Zoom drop-in hours to assist students with the application process. For lab hours, days, and times, visit www.losmedanos.edu/financialaid/contact.aspx and select "Application Help"

ONLINE CLASSES

AT LOS MEDANOS COLLEGE ANYWHERE... ANYTIME!

>> ONLINE CLASSES

- Have the same content as face-to-face classes.
- Take place online in Canvas instead of a physical classroom on campus.

>> HYBRID CLASSES

- Have the same content as face-to-face classes.
- Offer some instruction online in Canvas and also require some attendance in a physical classroom on campus.



A successful online student is:

- Able to follow written directions and schedules
- Proactive about contacting their instructors
- Self-motivated
- Organized
- Computer literate

TO GET STARTED, go to the Los Medanos College website and click the Online Classes link to:

www.losmedanos.edu/onlineclasses

- Find out basics about online classes at LMC.
- Know what to expect and what will be expected of you.
- See the minimum hardware and software requirements.
- Search our class listings to find out which classes are offered online this semester.



FULL TIME FREE TUITION PROGRAM

HERE'S HOW IT WORKS

- » Complete a financial aid application for the 2024-2025 academic year:

Students are eligible to complete the FAFSA if they are a:

- U.S Citizen
- permanent Resident
- eligible non-citizen
- T Visa holder

Students are eligible to complete the CADAA if they:

- are undocumented
- have a valid or expired DACA
- are U Visa holders
- have Temporary Protected Status (TPS)
- meet the non-resident exemption requirements under AB 540

- » Enroll in a minimum of 12 units for the Fall 24 or Spring 25 term
- » Be a California resident or otherwise exempt from paying non-resident tuition fees
- » After the start of the semester, eligible students can view and accept their award by logging into InSite.

The Full-Time Free Tuition Program is a two-year program, so students may be eligible to receive free tuition through the end of their second academic year of college (excluding summer semester).

Apply for FAFSA online at:

<https://studentaid.gov/h/apply-for-aid/fafsa>

Apply for CADAA online at:

<https://dream.csac.ca.gov>



LMC Wi-Fi Access

How to connect

1. Go to Settings > Wi-Fi on your device and choose **“College-WiFi”**.
2. Please read the Terms and Conditions shown and if you would like to continue to connect, click or tap Accept and Continue.
3. You should now be connected to College-WiFi and have internet access.

Having Trouble?

If you are having trouble, visit www.4cd.edu/wifi/ for a form to report Wi-Fi issues, OR contact our Help Desk at: (925) 229-6888 or helpdesk@4cd.edu.



insite

**NEED information?
Think InSite first!**

- Access InSite
- Check Student Email
- Get College News

InSite is the College's customized student portal, which provides access to the official student email system. Check your InSite page and school email account regularly.

All communications from the College will be delivered to either your InSite Mail or posted on your InSite including:

- Online payment receipts
- Schedule changes
- Notification of Eligibility to Register from the Waitlist
- All communications from faculty
- Urgent messages from the College (emergencies, etc.)
- And much more

Visit
www.4cd.edu/insite
for InSite and InSite Mail FAQs.

Important features of InSite Mail

- Students are responsible for reading and responding to official communications sent to their InSite Mail account.
- Never worry about having access to Word again! Edit, compose, and share online documents with Office WebApps
- Email forwarding to another account recommended.
- Set up instant alerts via text message when important items are delivered to your inbox.
- You'll have a genuine ".edu" address which adds a professional touch to your resume.

How to activate your account

- Log on to InSite portal.
- Click on "Check my InSite Mail" to activate your new email account
- Your InSite Mail address is your user name @insite.4cd.edu



Set up instant alerts via text message.

FALL 2025 COURSE UPDATES*

*If you have questions about this or your educational plan, please meet with a Counselor at the Counseling Department. To schedule an appointment call 925-473-7449



Previous Course Name	New Course Name	New Course Title
SPCH-098	COMM-098	<i>Independent Study in Speech</i>
SPCH-120	COMM-120	<i>Argumentation and Debate</i>
SPCH-130	COMM-130	<i>Interpersonal Communication</i>
SPCH-150	COMM-150	<i>Intercultural Communication</i>
SPCH-160	COMM-160	<i>Speaking in the Community</i>
SPCH-180	COMM-180	<i>Introduction to Communication Studies</i>
SPCH-110	COMM-C1000	<i>Introduction to Public Speaking</i>
ENGL-100	ENGL-C1000	<i>Academic Reading and Writing</i>
ENGL-100E	ENGL-C1000E	<i>Academic Reading and Writing</i>
ENGL-221	ENGL-C1001	<i>Critical Thinking and Writing</i>
MATH-110	STAT-C1000	<i>Introduction to Statistics</i>
PSYCH-011	PSYC-C1000	<i>Introduction to Psychology</i>
POLSC-010	POLS-C1000	<i>American Government and Politics</i>

*If you've taken a course under the previous course name, you do not need to take it again

HOW TO REGISTER ONLINE

Who

You may register online* on InSite if:

- You are a continuing student from the Spring 2025, Summer 2025, or Fall 2024.
- You have submitted an application for the Fall 2025 semester.

When

- Registration online in semester-length and short-term classes is available on or after your registration appointment time and date, up through the day before classes begin. You may register for classes using Student Planning (prior to the beginning of classes) or InSite. After the start date of the course, if the instructor grants you an add authorization, you may enroll on InSite.

How to register online on InSite

When you click on InSite, you will see blue buttons on the left side. To find out how to access InSite, click on the button that says "Login Instructions." These instructions will demonstrate how to log into InSite and how to manage your user account.

You First Login

- Update your password
- Provide your **Challenge answers**
- Enroll your **Mobile Phone Using Text or Voice Message**
- Choose your **Cell Phone Message Options**

You will be logged into InSite

- **Verify your registration date** on the registration date tile
- Click the **Education Plan** tile.
- Click on **Register & Drop**.
- Select or add the term.
- In the top left of the screen, you can filter by Campus and Course Type.
- To add classes, use the general search field. You can search by course code (ENGL 100), course title, instructor name, section number, or keyword.
- Once you select a course from the Search, click near the course title to see course details and section options.
- Once you have selected the sections you want to register for, click "Continue" at the bottom of the page.
- If a course is filled you may choose to put yourself on the waitlist (see waitlist instructions).
- If the course does not have a waitlist or the waitlist is filled, you will

need to check back frequently for space in the class.

- Using the My Schedule tile, review your schedule and print a copy for your records.
- Using the Payment tile, students may submit payment online (by credit card) or send a check to the Cashier's Office, Los Medanos College, 2700 E. Leland Road, Pittsburg, CA 94565.

On InSite you are able to:

- Check your student email
- See your scheduled classes
- See important dates
- Use student planning to view your progress toward a degree or certificate and plan your courses

Fee Payment

- Fees may be paid by check or credit card (VISA, MasterCard or Discover).
- If you pay by check, mail or take your check to the Cashier's Office. Write your ID number on the check.

Note Regarding Financial Assistance

If you are receiving financial assistance through the college, your fee waiver must be processed before you register for classes.

Download InSite

- Go to **Apple "App Store"** or **Google "Play Store"**.
- Locate the InSite app.
- Download InSite to your device.

Important Note: You will NOT be automatically dropped from classes based on non-attendance or nonpayment of fees. Failure to drop your course may result in a failing grade and a debt on your record.

All outstanding debts must be paid in full. Unpaid debts will result in a registration hold on student records.

COMO REGISTRARSE POR INTERNET

Quién

Puede registrarse por Internet* en su página de InSite si:

- Actualmente está registrado como estudiante continuo desde el semestre Primavera 2025, Verano 2025, o de Otoño 2024.
- Ha sometido una solicitud para el nuevo semestre de Otoño 2025.

Cuándo

- Podrá registrarse por Internet para cursos semestrales o de periodos cortos a partir del día y horario de su cita de registro, hasta el día anterior del comienzo de clases. Puede registrarse para cursos antes del comienzo de las clases utilizando "Student Planning" (El Plan de Estudiante) o por InSite. Después del comienzo de clases, necesitará una autorización del instructor. El instructor dará el permiso por internet para poder registrarse para sus cursos.

Como registrarse por Internet en InSite

- De la página principal (www.losmedanos.edu), haga clic en InSite. Verá botones azules en el lado izquierdo de la página. Seleccione el botón que dice "Logon Instructions." A través de este botón, podrá ver las instrucciones para iniciar su sesión en InSite y como poder manejar su cuenta de estudiante.

Primero inicie su cuenta estudiantil

- Inicie un nueva contraseña
- Proporcione sus preguntas de seguridad
- Introduzca su teléfono móvil usando texto y mensaje de voz
- Escoja las opciones para recibir mensajes por celular

Iniciará su sesión en InSite

- Verifique su fecha de registración en el enlace que dice fecha de registración
- Haga clic en el icono Plan educativo.
- Haga clic en Registrarse y soltar.
- En la parte superior izquierda de la pantalla, puede filtrar por campus y tipo de curso.
- Para agregar clases, use el campo de búsqueda general. Puede buscar por código de curso (ENGL 100), título del curso, nombre del instructor, número de sección o palabra clave.
- Una vez que seleccione un curso de la Búsqueda, haga clic cerca del título del curso para ver los detalles del curso y las opciones de sección.
- Una vez que haya seleccionado las secciones para las que desea registrarse, haga clic en "Continuar" en la parte inferior de la página.
- Luego haga clic en "Enviar cambios" para finalizar su registro. Compruebe la columna de resultados para verificar que su inscripción en la sección se realizó correctamente.
- Si se llena un curso, puede optar por ponerse en la lista de espera (consulte las instrucciones de la lista de espera).

- Si el curso no tiene una lista de espera o la lista de espera está llena, deberá volver a consultar con frecuencia el espacio en la clase.
- Con el icono Mi horario, revise su horario e imprima una copia para sus registros. Usando el mosaico Pago, los estudiantes pueden enviar el pago en línea (con tarjeta de crédito) o enviar un cheque a la Oficina del Cajero, Los Medanos College, 2700 E. Leland Road, Pittsburg, CA 94565.

En su InSite puedes:

- Ver su correo electrónico
- Mirar su horario de clases
- Mirar las fechas importantes
- Usar el plan de estudios para ver su progreso hacia su título de asociado o certificado y planificar sus cursos.

Pago de Cuotas

- Las cuotas pueden ser pagadas con cheque o tarjeta de crédito (Visa, MasterCard o Discover.)
- Si paga con cheque, envíelo por correo o en persona a la Oficina del Cajero (Cashier's Office). Escriba su número estudiantil en el cheque.

Notas Sobre Ayuda Financiera

Si recibe ayuda financiera por medio del colegio, sus tramites de ayuda financiera deben ser procesados antes de registrarse para cursos.

Nota Importante: NO se le dará de baja automáticamente por no asistir a sus clases o por no haber pagado los cargos. Usted es responsable por darle de baja a sus clases. No darse de baja puede resultar en calificaciones no aprobatorias y una deuda en su cuenta estudiantil.

Todos los cargos deben ser pagados en su totalidad. La falta de pago de estos cargos se penalizará con una restricción sobre su cuenta estudiantil.

Descargar InSite

- Vaya a la "App Store" de Apple o a la "Play Store" de Google.
- Localice la aplicación InSite.
- Descargue InSite en su aparato.

Nota Importante: NO se le dará de baja automáticamente por no asistir a sus clases o por no haber pagado. Sin embargo, no darse de baja puede resultar en calificaciones no aprobatorias y una deuda en su currículum.

Todos los cargos deben ser pagados en su totalidad. Cargos no pagados resultara en restricción de registros y prohibición a su cuenta y currículum de estudiante.

Associate Degree Requirements

LMC Local General Education Pattern

A minimum total of 60 degree-applicable units are required for the associate degree. Students must complete this coursework, in addition to 18 or more units in a defined major as listed in the catalog. Of the total units completed, 12 units must be at LMC, with a cumulative grade point average of 2.0 or higher. Completing the required courses in the boxes below will total

between 18-19 units. Please see a counselor for assistance in selecting appropriate courses. Students choosing the transfer track option are strongly encouraged to see a counselor since four-year college requirements vary widely and are subject to change. This document is subject to change. For updates, contact Counseling Services or www.losmedanos.edu

LR: Language and Rationality

6 units (minimum)

Complete two course.

LR1: English Composition

Complete one course: ENGL-100, 100E;

LR2: Communication and Analytical Thinking

Complete one course from LR2a or LR2b.

LR2a: Communication

Complete one course:

BUS-059; ENGL-221, 230; PHIL-110, 210 ; SPCH-110, 120

Satisfy one of the following:

- Students who have received a grade of C or higher in both semesters of a high school Algebra 2 course,
- Received transfer credit equivalent to Intermediate Algebra or higher, from a regionally accredited institution may submit official transcripts to meet the Mathematics competency requirement (LR2b).

LR2b: Analytical Thinking (Math Comprehension)

Complete one course:

ETEC-009*; PTEC-009*; MATH 110, MATH-120, MATH-140, MATH-155 or higher;

NS: Natural Sciences

3 units (minimum)

Complete one course

ASTRO-010, 011;

CHEM-006, 007, 025, 026, 028, 029, 010, 011;

BIOSC-005**, 007, 008, 010, 020, 021, 030, 040, 045, 050;

ENGIN-010*;

PHYS-015; 035, 036, 040, 041, 042;

PHYSC-005;

PTEC-015;

RNURS-036*;

AH: Arts and Humanities

3 units (minimum)

Complete one course

ART-005, 006, 007, 008, 009, 016, 017, 018, 019, 032, 033, 034, 035;

DRAMA-015, 016, 070;

ENGL-113, 114, 115, 120, 121, 122, 124, 127, 128, 129, 130, 133, 144, 146, 150, 221, 230, 240, 245;

FRNCH-060, 061;

HUMAN-019, 020, 021, 022, 023, 024, 030, 035, 040, 050, 060;

ITAL-060, 061;

JOURN-100, 110*;

MUSIC-010, 012, 015, 017;

PHIL-100, 110, 120, 122, 130, 132, 133, 140, 150, 151;

SIGN-050, 051, 052, 053;

SPAN-050, 051, 052, 053, 057, 060;

SPCH-110, 130, 180;

SOCIO-016;

Los Medanos College 2024 - 2025

SB: Social and Behavioral Sciences

3 units (minimum)

Complete one course

ADJUS-110, 160, 220;	HIST-029, 030, 031, 034, 035, 037, 038, 039, 040, 047, 052, 054,
ANTHR-001, 004, 005, 006, 007, 008;	055, 056, 057, 060, 061, 062, 065, 066;
CHDEV-010, 020;	POLSC-010, 033, 040, 043, 050, 109, 160;
ECE-010, 020;	PSYCH-010, 011, 014, 017;
ECON-005, 010, 011;	SOCIO-012, 015, 016, 017;
EDUC-100;	SJS-110, 136;
ENGL-136;	SPCH-120, 130;
ETHN-045, 101, 102, 103, 110, 111, 112, 113, 120, 121, 122;	

EM: Ethnic/Multicultural Studies

3 units (minimum)

Complete one course

ADJUS-160;	ETHN-045, 101, 102, 103, 110, 111, 112, 113, 120, 121, 122, 123;
CHDEV-050;	HIST-037, 047, 052, 054, 055, 056, 057, 060, 061, 062, 065, 066;
DRAMA-015, 030;	SJS-110, 135, 136, 150;
ECE-050;	SPCH-150;
ENGL-120, 121, 127, 128, 129, 133, 135, 136;	SOCIO-016;

Total Units

18 units (minimum)

Courses can be counted in one category only.

*These courses meet LMC GE requirements, but transfer as electives or major requirements.

**Degree credit if taken Summer 2011 and later.

Elective Units for GE Transfer

While these courses are not part of LMC Local Pattern General Education pattern requirements they may transfer as GE units in the CSU-GE or IGETC requirements patterns if you decide to transfer in the future.

ACS-010	Military transcripts will clear CSU-GE Area E
COUNS-035, 036, 038	KINES-100, 203, 210

Associate Degrees at LMC

The Associate Degree requires 60 degree-applicable or transfer-level units.

LMC offers
four types of
Associate Degrees:

- Associate in Arts for Transfer (AA-T)
- Associate in Science for Transfer (AS-T)
- Associate of Arts (AA)
- Associate of Science (AS)

Students who intend to transfer to a CSU, UC, or private school are advised to complete the California State University General Education Breadth (CSU-GE), Intersegmental General Education Transfer Curriculum (IGETC) requirements, or the unique general education pattern of the private school. The LMC Local General Education pattern does not prepare students for transfer.

Associate Degree for Transfer

Students complete 60 transferable units that include the required units in a major or Area of Emphasis and one of the following:

- IGETC for CSU or CSU-GE Breadth
- IGETC or CSU-GE Breadth for STEM pattern requirements (Biology and Chemistry ADTs only)

IGETC for STEM: Students are advised that for this major, they may use the IGETC for STEM (Science, Technology, Engineering and Mathematics) pattern. IGETC for STEM allows students to concentrate on the lower division math and science courses required for a STEM major; and it is impossible for students to complete major preparation coursework and IGETC or CSU GE Breadth without going over 60 units prior to transfer.

This pattern allows students to complete one course in Area 3A; one course in Area 3B; and two courses in Area 4 from two different disciplines. Some variations in major requirements may exist at certain four-year institutions; therefore, students who intend to transfer are advised to refer to the catalog of the prospective transfer institution and consult a counselor.

CSU-GE Breadth: for STEM: Students pursuing certain ADTs may be eligible to take "GE Breadth for STEM," deferring one lower-division course in Subarea C and one lower-division course in Subarea D until after transfer. GE Breadth for STEM is applicable only to majors for which the Transfer Model Curriculum specifies GE Breadth for STEM.

Note: Students who plan to transfer to a CSU and/or receive an Associate Degree for Transfer (ADT) are required to complete an Oral Communication course (IGETC Area 1C, CSU GE Area A1) as part of their GE units.

Associate of Arts & Associate of Science

Students must complete:

- 60 degree-applicable units with a cumulative GPA of 2.0 or higher,
- 12 units in residency (completed at LMC),
- The specific major requirements (a minimum of 18 units) listed in the Majors section with a grade of C or better.
- One of the following General Education pattern requirements:
 - California State University General Education Breadth (CSU-GE) requirements.
 - Intersegmental General Education Transfer Curriculum (IGETC) requirements.
 - LMC Local General Education Pattern requirements.

Students planning to transfer to a private or out-of-state university need to consult a counselor, since four-year college requirements vary widely and are subject to change.

Certificates at LMC

LMC offers four types of Certificates:

- **Certificate of Achievement**
- **College Skills Certificate**
- **Certificate of Competency** –
Noncredit Career Development and College Preparation (CDCP)
- **Certificate of Completion** –
Noncredit Career Development and College Preparation (CDCP)

Certificate of Achievement

Students complete the requirements defined in the Majors section, including 12 units in residency (completed at LMC).

College Skills Certificate

Locally approved certificates that require less than 16 units of coursework within the major programs of study. Students must complete 50% of the courses required for the skills certificates at LMC.

Certificate of Competency

Noncredit Career Development and College Preparation (CDCP)

.....

Students enroll in a noncredit educational program of noncredit courses has demonstrated achievement in a set of competencies that prepares students to progress in a career path or to undertake degree-applicable or non-degree-applicable credit courses. Students must earn a "P" (Pass) in all required courses.

Certificate of Completion

Noncredit Career Development and College Preparation (CDCP)

.....

Students complete a noncredit educational program of noncredit courses that prepares students to progress in a career path or to take degree applicable credit courses. Students must earn a "P" (Pass) in all required courses and must fulfill the total required hours in required courses.

Students need to consult a counselor to make sure you are selecting the best courses for your program of study.

LMC Programs of Study

PROGRAMS OF STUDY	Noncredit Certificates	College Skills Certificate	Certificate of Achievement	Associate Degree
Administration of Justice			•	AS-T*
Basic Law Enforcement Academy Intensive			•	
Criminal Investigations			•	
Criminal Law			•	
Anthropology				AA-T*
Art				
3D Design			•	
Art History				AA-T*
Fine Arts				AA
Graphic Communications			•	AA
Photography			•	
Studio Arts				AA-T*
Automotive Technology			•	AS
Air Conditioning Specialist		•		
Chassis Specialist		•		
Automotive Diesel Specialist		•		
Automotive Certificate of General Maintenance		•		
Advanced Performance Engine Builder		•		
Powertrain Specialist		•		
Smog Technician Specialist		•		
Transmission Specialist		•		
Automotive Maintenance, Detailing and Surface Enhancement	•			
Biology				AS-T*
Business				
Accounting			•	AS
Business Administration 2.0				AS-T*
Small Business Operations			•	AS
Chemistry				AS-T*
Communication Studies				AA-T*
Computer Science				AS-T*
Computer Applications Support Specialist				AS
Computer Applications Support Specialist (Advanced)			•	
Computer Applications Support Specialist (Basic)			•	
Foundation		•		
Game Design		•		
Information Technology				AS
Information Technology (Advanced)			•	
Information Technology (Basic)			•	
Web Design		•		
Construction				
Construction Pre-Apprenticeship	•			

LMC Programs of Study

PROGRAMS OF STUDY	Noncredit Certificates	College Skills Certificate	Certificate of Achievement	Associate Degree
Counseling				
College and Career Preparation	•			
Drama				
Acting				AA
Theatre Arts				AA-T*
Early Childhood Education				
Assistant Teacher Permit Coursework		•		
Associate Teacher Permit Coursework		•		
Early Childhood Education			•	AS-T*
Early Childhood Education Master Teacher			•	AS
Early Childhood Education Site Supervisor			•	AS
Administration and Leadership Early Childhood Programs		•		
Specialization - Curriculum in Early Childhood Education		•		
Specialization - Infant Toddler Care		•		
Specialization - Special Needs Early Care and Education		•		
Trauma Informed Practitioner		•		
Electrical/Instrumentation Technology				
Electrical Technology			•	AS
Instrumentation Technology			•	AS
Transit Electrical Technology			•	
Emergency Medical Services		•		
EMS Recertification		•		
Engineering				AS
English				AA-T*
Creative Writing			•	
Hip-Hop Studies			•	
English as a Second Language				
Advanced English for Academic & Professional Advancement	•	•		
Basic Vocabulary & Reading	•	•		
College ESL Success	•			
Essential Pronunciation & Conversation	•	•		
Foundational Grammar for General Communication	•	•		
Fundamental Writing Skills	•	•		
Intermediate English for College & Career Success	•	•		
Ethnic Studies				AA
Fire Technology			•	AS
Basic Fire Academy		•	•	
Fire Prevention		•		
Fire Protection		•		
History				AA-T*
Humanities				AA

LMC Programs of Study

PROGRAMS OF STUDY	Noncredit Certificates	College Skills Certificate	Certificate of Achievement	Associate Degree
Journalism				AA/AA-T*
Kinesiology				AA-T*
Liberal Arts				
Arts and Humanities				AA
Behavioral Science and Social Science				AA
Math and Science				AA
Management and Supervision			•	AS
Mathematics				AS-T*
Music				AA/AA-T*
Nursing				
Registered				AS
Vocational			•	
Philosophy				AA-T*
Physics				AS-T*
Political Science				AA-T*
Law, Public Policy & Society				AS-T*
Process Technology			•	AS
Bridge to Advanced Manufacturing		•		
Psychology				AA-T*
Recording Arts			•	AA
Recording Arts Level 1		•		
Recording Arts Level 2		•		
Social Justice Studies				
African American Studies				AA-T*
Chicano/a Studies				AA-T*
LGBTQ Studies				AA-T*
Sociology				AA-T*
UAS/Drone Operations				
Basic Drone Piloting	•			
Welding Technology			•	AS
World Languages				
American Sign Language			•	AA
Spanish			•	AA-T*

Short-Term Courses - Fall 2025 Semester

Course	Title	Dates	Course	Title	Dates
August					
COUNS-034N	College Success	8/25-10/03	ANTHR-005	General Anthropology	10/20-12/12
AUTO-010N	Introduction to Automotive Detailing	8/25-10/17	ANTHR-006	Cultural Anthropology	10/20-12/12
BUS-035A	Microsoft Word	8/25-10/17	ASTRO-010	Introduction to Astronomy	10/20-12/12
CHDEV-010	Child Growth and Development	8/25-10/17	AUTO-011N	Automotive PDR and Color Change	10/20-12/12
CHDEV-020	Child, Family and Community	8/25-10/17	BUS-035C	Microsoft PowerPoint	10/20-12/12
CNT-030	Web Site Development Part I	8/25-10/17	CHDEV-010	Child Growth and Development	10/20-12/12
COUNS-036	Career & Life Planning	8/25-10/17	CHDEV-020	Child, Family and Community	10/20-12/12
ECE-010	Child Growth and Development	8/25-10/17	CHDEV-050	Teaching in a Diverse Society	10/20-12/12
ECE-020	Child, Family and Community	8/25-10/17	CNT-031	Web Site Development Part II	10/20-12/12
ENGL-C1000	Academic Reading and Writing	8/25-10/17	COUNS-032	Introduction to Career Exploration	10/20-12/12
ENGL-C1000	Academic Reading and Writing	8/25-10/17	COUNS-034	College Success	10/20-12/12
ETEC-010	Direct Current Circuits	8/25-10/17	COUNS-035	Theories and Application of Learning in College	10/20-12/12
ETEC-022	Semiconductor Devices	8/25-10/17	COUNS-035	Theories and Application of Learning in College	10/20-12/12
KINES-100	Introduction to Kinesiology	8/25-10/17	COUNS-036	Career & Life Planning	10/20-12/12
KINES-210	Introduction to Public Health	8/25-10/17	COUNS-036	Career & Life Planning	10/20-12/12
PTEC-007	Industrial Technology Career Skills	8/25-10/17	COUNS-032N	Introduction to Career Exploration	10/20-12/12
PTEC-045	Process Technology III Operations	8/25-10/17	COUNS-034N	College Success	10/20-12/12
COMM-C1000	Introduction to Public Speaking	8/25-10/18	ECE-010	Child Growth and Development	10/20-12/12
September			ECE-010	Child Growth and Development	10/20-12/12
COUNS-030	Orientation to College	9/02-10/10	ECE-020	Child, Family and Community	10/20-12/12
KNICA-062	Advanced Baseball Skills for Athletes	9/02-12/19	ECE-050	Teaching in a Diverse Society	10/20-12/12
COUNS-038	Managing Anxiety and Stress for College Success	9/05-12/12	ETEC-012	Alternating Current Circuits	10/20-12/12
DRONE-012N	Basic Drone Piloting	9/05-12/12	ETEC-024	Digital Devices	10/20-12/12
DRONE-010N	Remote Pilot Certification Preparation	9/06-12/12	ENGL-C1000	Academic Reading and Writing	10/20-12/12
VONUR-020	Drug Dosage Calculations for Health Occupations	9/06-12/12	ENGL-C1001	Critical Thinking and Writing	10/20-12/12
CHEM-007	Introduction to General, Organic and Biochemistry	9/06-12/13	ENGL-C1001	Critical Thinking and Writing	10/20-12/12
SOCIO-015	Introduction to Sociology	9/06-12/13	ENGL-C1001	Critical Thinking and Writing	10/20-12/12
WELD-011	Basic Shielded Metal Arc Welding Practice	9/06-12/13	KINES-100	Introduction to Kinesiology	10/20-12/12
WELD-020	Intermediate Shielded Metal Arc Welding Practice	9/06-12/13	KINES-200	Personal Health and Wellness	10/20-12/12
WELD-021	Advanced Shielded Metal Arc Welding Practice	9/06-12/13	MUSIC-015	Basic Music	10/20-12/12
WELD-031	GTAW Welding Practice	9/06-12/13	PHYS-037	General College Physics Calculus Supplement I	10/20-12/12
WELD-033	GMAW Welding Practice	9/06-12/13	PHYS-038	General College Physics Calculus Supplement II	10/20-12/12
WELD-041	Pipe Welding Practice	9/06-12/13	PTEC-012	Petrochemical Safety, Health, and Environment	10/20-12/12
WELD-043	Flux-Core Arc Welding Practice	9/06-12/13	PTEC-060	Industrial Technology Career Preparation	10/20-12/12
EMS-014	Healthcare Provider CPR	9/06-9/06	PTEC-048	Process Troubleshooting	10/20-12/12
COUNS-033	Transfer Planning	9/08-10/10	COMM-C1000	Introduction to Public Speaking	10/20-12/13
BUS-095	Developing Customer Service Satisfaction	9/08-10/17	BUS-096	Time Management and Goal Setting	10/27-12/05
COUNS-030	Orientation to College	9/08-10/24	November		
COUNS-030N	Orientation to College	9/08-10/24	EMS-014	Healthcare Provider CPR	11/01-11/01
WRKX-170	Work Experience Education	9/08-12/12	RNURS-001	Nursing Career Seminar	11/12-11/12
EMS-008	First Aid of Infants & Children	9/13-9/20	COUNS-031	Educational Planning	11/15-11/15
BUS-091	Managing and Working in a Diverse Workplace	9/15-10/24	EMS-014	Healthcare Provider CPR	11/22-11/22
BUS-186	Financial Accounting	9/15-12/05	December		
ANTHR-005	General Anthropology	9/15-12/12	ESLN-001	College ESL Student Orientation	12/01-12/01
ESL-075PC	Essential Pronunciation & Conversation 2	9/22-12/10	COUNS-031	Educational Planning	12/01-12/05
ESLN-075PC	Essential Pronunciation & Conversation 2	9/22-12/10	EMS-014	Healthcare Provider CPR	12/06-12/06
COUNS-036	Career & Life Planning	9/22-12/12	CHDEV-010	Child Growth and Development	12/08-1/05
ESL-075G	Foundational Grammar 2	9/22-12/12	CHDEV-010	Child Growth and Development	12/08-1/05
ESLN-075G	Foundational Grammar 2	9/22-12/12	COUNS-035	Theories and Application of Learning in College	12/08-1/05
STAT-C1000	Introduction to Statistics	9/22-12/12	COUNS-036	Career & Life Planning	12/08-1/05
ESL-075VR	Basic Vocabulary & Reading 2	9/23-12/11	ECE-010	Child Growth and Development	12/08-1/05
ESL-075W	Fundamental Writing 2	9/23-12/11	ECE-010	Child Growth and Development	12/08-1/05
ESLN-075VR	Basic Vocabulary & Reading 2	9/23-12/11	ENGL-135	Introduction to LGBTQ+ Studies	12/08-1/05
ESLN-075VW	Fundamental Writing 2	9/23-12/11	ENGL-146	Hip Hop Queens	12/08-1/05
October			KINES-100	Introduction to Kinesiology	12/08-1/05
RNURS-001	Nursing Career Seminar	10/04-10/04	KINES-105	Introduction to Standard First Aid/CPR	12/08-1/05
COUNS-030	Orientation to College	10/06-11/07	NUTRI-055	Introduction to Nutrition	12/08-1/05
EMS-014	Healthcare Provider CPR	10/11-10/11	SJS-135	Introduction to LGBTQ+ Studies	12/08-1/05
COUNS-036	Career & Life Planning	10/14-12/05	ESLN-001	College ESL Student Orientation	12/10-12/10
COUNS-031	Educational Planning	10/18-10/18			
COUNS-036	Career & Life Planning	10/20-12/05			

Dual Enrollment for High School Students - Fall 2025 Semester

ANTIOCH HIGH SCHOOL

ENGL-C1000	Academic Reading and Writing
ETHN-045	Introduction to Black Studies

BLACK DIAMOND HIGH SCHOOL

COUNS-032	Introduction to Career Exploration
-----------	------------------------------------

DEER VALLEY HIGH SCHOOL

ASTRO-010	Introduction to Astronomy
ASTRO-011	Astronomy Laboratory - 1 unit
AUTO-110	Automotive Essential Car Care
CHDEV-020	Child, Family and Community
PHYS-015	Introduction to Physics

FREEDOM HIGH SCHOOL

CHDEV-020	Child, Family and Community
COUNS-032	Introduction to Career Exploration
ENGL-C1000	Academic Reading and Writing

HERITAGE HIGH SCHOOL

COUNS-032	Introduction to Career Exploration
ENGL-C1000	Academic Reading and Writing
ENGL-C1000	Academic Reading and Writing
FIRE-101	Fire Protection Organization
POLSC-043	International Relations

LIBERTY HIGH SCHOOL

ADJUS-110	Introduction to the Criminal Justice System
CHEM-006	Introduction to Inorganic and Physical Chemistry
FIRE-101	Fire Protection Organization
SJS-110	Introduction to Social Justice Studies

PITTSBURG HIGH SCHOOL

ADJUS-110	Introduction to the Criminal Justice System
CHDEV-020	Child, Family and Community
COUNS-030	Orientation to College
ECE-001	Principles and Practices of Teaching Young Children
ENGL-C1000	Academic Reading and Writing

► For the latest updates, please visit <https://www.losmedanos.edu/schedule>.

Online Courses

Course	Title	Section
ADJUS-110	Introduction to the Criminal Justice System	9509
ADJUS-120	Concepts of Criminal Law	0478
ADJUS-122	Criminal Trial Process	2110
ADJUS-140	Introduction to Criminal Investigation System	0404
ADJUS-160	Community & the Justice System	2112
ADJUS-220	Juvenile Procedures	1079
ANTHR-004	Introduction to Archaeology	9618
ANTHR-005	General Anthropology	0238, 9516
ANTHR-006	Cultural Anthropology	0729, 9501, 9518
ART-005	The Visual Arts	4625, 9601
ART-072	Introduction to Digital Photography	7077
ASTRO-010	Introduction to Astronomy	0028, 3655, 3663, 9541
ASTRO-011	Astronomy Laboratory	7440
BIOSC-005	Biology of Health	0274, 0281, 0288
BIOSC-008	Human Biology	0020
BIOSC-010	General Biology	0769
BUS-018	Introduction to Excel	0519
BUS-027	Small Business Management	0310
BUS-035A	Microsoft Word	0391
BUS-035C	Microsoft PowerPoint	0380
BUS-059	Business Communications	0602
BUS-091	Managing and Working in a Diverse Workplace	0582
BUS-095	Developing Customer Service Satisfaction	1249
BUS-096	Time Management and Goal Setting	0577
BUS-109	Introduction to Business	0584, 0585, 0586, 9569
BUS-160	Personal Finance	0583
BUS-185	Computer Assisted Accounting - QuickBooks	0144
BUS-186	Financial Accounting	0118, 0132, 0142
BUS-187	Managerial Accounting	0706
BUS-294	Business Law	0148, 0308
MANGT-070	Conflict Management, Team Development, Leadership	0843
MANGT-075	Managing Human Resources	0842
CHDEV-010	Child Growth and Development	0105, 0205, 0206, 0359, 0431, 1574, 5006, 5289
CHDEV-020	Child, Family and Community	1023, 1033, 1038, 9647
CHDEV-022	Relationship Based Strategies for Children	1035
CHDEV-030	Trauma Informed Practitioner: Foundations	1107
CHDEV-050	Teaching in a Diverse Society	1022, 1027, 1090
COMM-130	Interpersonal Communication	2022
COMM-150	Intercultural Communication	2023
COMM-C1000	Introduction to Public Speaking	0141, 0159, 0179, 0181, 9605, 9611, 9614, 9615
CNT-030	Web Site Development - Part I	9645
CNT-031	Web Site Development - Part II	9548
CNT-037	Help Desk Customer Technical Support	0945
COMSC-010	Computer Network Fundamentals	0883
COMSC-012	Introduction to Information Systems Security	0884
COMSC-040	Introduction to Computer and Information Systems	7909, 7911
COMSC-044	Introduction to C++ Programming	0910
COMSC-051	Java for Programmers	1306
COMSC-091	Information & Communication Technology Essentials	0848
COMSC-111	Gaming: Beginning Illustration and Storyboarding	0933
COMSC-120	Computer Forensics Fundamentals	0926
COMSC-122	Programming Concepts & Methodologies I	0939, 0940
CONST-010N	Construction Pre-Apprenticeship Fundamentals	8811
COUNS-030	Orientation to College	0902, 0908
COUNS-031	Educational Planning	0911
COUNS-032	Introduction to Career Exploration	0903
COUNS-033	Transfer Planning	1031
COUNS-034	College Success	1459
COUNS-035	Theories and Application of Learning in College	0941, 3508, 5002
COUNS-036	Career & Life Planning	0918, 1463, 1502, 1503, 1504, 1520, 1521, 1525, 5003
COUNS-045	MESA/STEM Scholars Success	0906
COUNS-030N	Orientation to College	8825
COUNS-032N	Introduction to Career Exploration	8826
COUNS-034N	College Success	8816, 8835
DRAMA-015	Multicultural Perspectives within Theatre	0362
DRAMA-016	Theatre Appreciation	0366, 0403
DRAMA-030	Chicano/a Mexican American Cinema: A Critical Analysis	0010, 0015
DRAMA-070	Film as an International Art Form	0071
ECE-001	Principles and Practices of Teaching Young Children	0429, 0576, 0579
ECE-010	Child Growth and Development	0106, 0201, 0204, 0358, 0430, 1573, 5039, 5285
ECE-011	Observation and Assessment	0082, 0467
ECE-020	Child, Family and Community	1025, 1042, 1045, 9648
ECE-022	Relationship Based Strategies for Children	1049
ECE-030	Trauma Informed Practitioner: Foundations	1106

Course	Title	Section
ECE-040	Infant and Toddler Development	1109
ECE-041	Curriculum and Strategies for Infants/Toddlers	1103
ECE-050	Teaching in a Diverse Society	1059, 1060, 1091
ECE-055	Introduction to Children with Special Needs	1092
ECE-062	Introduction to Curriculum	0085, 1093, 1096
ECE-065	Health, Safety, and Nutrition in Early Childhood Programs	1098
ECE-090	Student Teaching Practicum in Early Childhood Education	1123
ECE-095	Administration of Early Childhood Programs	1137
ECON-010	Principles of Microeconomics	0186
ECON-011	Principles of Macroeconomics	0209
EMS-013	Medical Terminology for Health Care Professions	0376
ENGIN-025	Engineering Graphics	0048
ENGL-111	Creative Writing	9511
ENGL-114	Creative Writing: Introduction to Story	1255
ENGL-121	Introduction to Chicano Literature	0871
ENGL-128	Introduction to Asian American Literature	1252
ENGL-133	Race, Ethnicity and Gender in Popular Fiction and Film	1259
ENGL-135	Introduction to LGBTQ+ Studies	5067
ENGL-136	Introduction to Gender Studies	1293
ENGL-146	Hip Hop Queens	5513
ENGL-230	Thinking and Writing Critically about Literature	0333, 0343, 0922, 0928, 0929, 1496, 1497, 1948, 9609
ENGL-240	Survey of World Literature I: Antiquity to Mid - 17th Century	1303
ENGL-C1000	Academic Reading and Writing	0116, 0245, 1001, 1002, 1004, 1006, 1011, 1165, 1173, 1174, 1175, 9575, 9590
ENGL-C1000E	Academic Reading and Writing	0183, 0237, 1142, 1151, 1157
ENGL-C1001	Critical Thinking and Writing	0803, 0875, 0876, 0877, 0878, 9608
ESL-065G	Foundational Grammar 1	3032
ESL-075G	Foundational Grammar 2	1131
ESL-085SL	Intermediate Oral Communication	3035
ESL-095SL	Advanced Speech Communication	3009
ESLN-065G	Foundational Grammar 1	8802
ESLN-075G	Foundational Grammar 2	8801
ESLN-085SL	Intermediate Oral Communication	8821
ESLN-095SL	Advanced Speech Communication	8812
ETHN-045	Introduction to Black Studies	0034, 0039
ETHN-101	Introduction to Ethnic Studies	0038
ETHN-102	Critical Thinking in Ethnic Studies	0050
FIRE-102	Fire Behavior and Combustion	1805
FRNCH-060	Elementary French I	9619
FRNCH-061	Elementary French II	0613
HIST-029	United States History until 1865	0136, 0268
HIST-030	United States History from 1865	0175, 0198
HUMAN-050	Hip Hop Culture: An American Phenomenon	0223, 1334
HUMAN-060	The Great American Musical: Broadway and American Culture	0164
ITAL-060	Elementary Italian I	0037
JOURN-100	Mass Communication	9620
KINES-100	Introduction to Kinesiology	1454, 1456, 5537
KINES-105	Introduction to Standard First Aid/CPR	5081
KINES-200	Personal Health and Wellness	1467
KINES-210	Introduction to Public Health	1461
MATH-110S	Math Skills for Success in Statistics	0313, 0321, 0344, 0345, 0937, 2202, 2206, 2226, 2249, 2306, 2321, 2325, 2350
MATH-140	Applied Calculus	2213, 2314
MATH-140S	Intermediate Algebra for Applied Calculus	2262, 2315
MATH-160	Discrete Math	9570
MATH-220	Calculus and Analytic Geometry II	1678
MATH-230	Calculus and Analytic Geometry III	2317
MATH-240	Differential Equations	9599
STAT-C1000	Introduction to Statistics	0140, 1197, 2255, 2261, 2304, 2320, 2324, 2332, 9552, 9556, 9561
MUSIC-010	Music Literature	0207, 0208
MUSIC-012	Popular Music in American Culture	0079, 0226, 0976
MUSIC-013A	Musicianship I	0988
MUSIC-014A	Musicianship III	0990
MUSIC-015	Basic Music	0232
MUSIC-018	Music Theory III: Chromatic Harmony	0249
RNURS-001	Nursing Career Seminar	0802
VONUR-008	Medical Terminology for Healthcare Occupations	1431
VONUR-020	Drug Dosage Calculations for Health Occupations	1426, 1427
NUTRI-055	Introduction to Nutrition	3510, 5005, 9534
PHIL-100	Introduction to Philosophy	0279, 0280

Online Courses *(Continued)*

Course	Title	Section
PHIL-110	Critical Thinking and Composition	0286
PHIL-122	Contemporary Moral Issues	0291
PHIL-140	Philosophy of Religion	0301
PHIL-150	Philosophy through Film and Literature	0123, 0165
PHYS-005	General Physical Science	9524
PHYS-037	General College Physics Calculus Supplement I	0610
PHYS-038	General College Physics Calculus Supplement II	0612
POLS-C1000	American Government and Politics	0304, 0314
POLSC-040	Introduction to California State and Local Politics	0025
POLSC-050	Introduction to Comparative Politics	0035
PSYC-C1000	Introduction to Psychology	0227, 0267, 0294, 0298, 0299
PSYCH-010	Individual and Social Processes	0533
PSYCH-014	The Psychology of Human Sexuality	0357
SIGN-050	Elementary American Sign Language I	9676
SIGN-051	Elementary American Sign Language II	1179
SIGN-052	American Sign Language III	0347
SJS-110	Introduction to Social Justice Studies	0311, 0452
SJS-135	Introduction to LGBTQ+ Studies	5059

Course	Title	Section
SJS-136	Introduction to Gender Studies	1291
SJS-150	Introduction to Race & Ethnicity	1289
SOCIO-012	Introduction to Marriage and Family	0352
SOCIO-015	Introduction to Sociology	0342, 0545, 9503
SOCIO-016	Introduction to Social Problems	9504
SPAN-050	Elementary Spanish I	0658, 0688, 9538
SPAN-051	Elementary Spanish II	0655
DRONE-010N	Remote Pilot Certification Preparation	8833

Brentwood Center Courses

Course	Title	Section
ANTHR-005	General Anthropology	9579
ART-008	Early Modern Art History (1550 to 1920 CE)	9530
ART-020	Introduction to Drawing	9543
ASTRO-010	Introduction to Astronomy	9666
BIOSC-008	Human Biology	9507
BIOSC-010	General Biology	9533
BIOSC-020	Principles of Biology: Cell and Molecular	9514
BIOSC-021	Principles of Biology: Organismal	9642
BIOSC-030	Introduction to Anatomy and Physiology	9628
BIOSC-040	Human Anatomy	9629
BIOSC-045	Human Physiology	9581
BIOSC-050	Microbiology	9525
CHDEV-010	Child Growth and Development	9519
CHEM-006	Introduction to Inorganic and Physical Chemistry	9527
CHEM-007	Introduction to General, Organic and Biochemistry	9568, 9585
CHEM-025	General College Chemistry I	9512
CHEM-028	Organic Chemistry I	9546
COMM-C1000	Introduction to Public Speaking	9616, 9617
DRAMA-015	Multicultural Perspectives within Theatre	9520
DRAMA-016	Theatre Appreciation	9523
ECE-010	Child Growth and Development	9526
ECON-010	Principles of Microeconomics	9535
ECON-011	Principles of Macroeconomics	9510
ENGL-111	Creative Writing	9513
ENGL-C1000	Academic Reading and Writing	9576, 9577, 9578, 9587, 9589, 9591, 9592, 9593, 9594
ENGL-C1000E	Academic Reading and Writing	9602, 9606
ENGL-C1001	Critical Thinking and Writing	9607
ETHN-045	Introduction to Black Studies	9540

Course	Title	Section
ETHN-102	Critical Thinking in Ethnic Studies	9558
FIRE-101	Fire Protection Organization	9580
FIRE-107	Principles of Fire and Emergency Services Safety and Survival	9649
HIST-029	United States History until 1865	9531
HIST-030	United States History from 1865	9522
HIST-039	World History to 1500	9537
MATH-110S	Math Skills for Success in Statistics	9631, 9677, 9678, 9682
MATH-120	Number Systems	9583
MATH-140	Applied Calculus	9563
MATH-155	Precalculus	9532, 9625, 9630
MATH-155S	Intermediate Algebra for Precalculus	9627
MATH-210	Calculus and Analytic Geometry I	9547, 9572, 9595, 9596
MATH-210S	Intermediate Algebra and Trigonometry Skills for Calculus and Analytic Geometry I	9574
MATH-220	Calculus and Analytic Geometry II	9582, 9597
MATH-230	Calculus and Analytic Geometry III	9598
NUTRI-055	Introduction to Nutrition	9502
PHYS-015	Introduction to Physics	9588
PHYS-035	College Physics I	9634
PHYS-040	Physics for Scientists and Engineers I	9658
PHYS-042	Physics for Scientists and Engineers III	9586
POLS-C1000	American Government and Politics	9621, 9622
PSYC-C1000	Introduction to Psychology	9623, 9624
PSYCH-010	Individual and Social Processes	9505, 9508
PSYCH-014	The Psychology of Human Sexuality	9517
SJS-110	Introduction to Social Justice Studies	9549
SOCIO-015	Introduction to Sociology	9528, 9529
SPAN-050	Elementary Spanish I	9536, 9542
STAT-C1000	Introduction to Statistics	9550, 9551, 9553, 9554, 9555, 9557, 9560, 9562

Weekend Courses

Course	Title	Section
CHEM-007	Introduction to General, Organic and Biochemistry	1143
EMS-008	First Aid of Infants & Children	1644
EMS-014	Healthcare Provider CPR	0379, 0392, 0402, 1178, 1228
RNURS-001	Nursing Career Seminar	0801
WELD-011	Basic Shielded Metal Arc Welding Practice	2128
WELD-020	Intermediate Shielded Metal Arc Welding Practice	2129
WELD-021	Advanced Shielded Metal Arc Welding Practice	2132
WELD-031	GTAW Welding Practice	2135
WELD-033	GMAW Welding Practice	2139
WELD-041	Pipe Welding Practice	2141
WELD-043	Flux-Core Arc Welding Practice	2142

Honors Courses

Course	Title	Section
ART-005	The Visual Arts	0327
HUMAN-030	Modernist Paris: Artists and Intellectuals	0161
JOURN-100	Mass Communication	0817
STAT-C1000	Introduction to Statistics	0231
PHIL-122	Contemporary Moral Issues	0287
PHIL-150	Philosophy through Film and Literature	0166

► For the latest updates, please visit <https://www.losmedanos.edu/schedule>.

How to Read This Schedule

SEC DAYS HOURS ROOM INSTRUCTOR DATES

BIOLOGICAL SCIENCE

BIOSC-020 Principles of Biology: Cellular Processes - 5 Units

PREREQUISITE: MATH-029, MATH-030 or equivalent

ADVISORY: BIOSC-010, High school biology, chemistry

LMC Degree: DA

Transfer: UC; CSU Gen. Ed. Area B2, B3; IGETC Area 5B

As an integrated study of life forms, primarily of plants and animals, this course focuses on the cellular structures and physiology of these life forms. Laboratory experiences will supplement lecture material. Required for biological science majors. LR

0832 MW 8:00-10:25am SC1-136 Rickman, J Semester
MW 10:30-12:35pm SC1-130

Brentwood Center

9643 TTH 8:00-9:25am BRT-12 Bouchard, J Semester
TTH 9:30-12:35pm BRT-18

COMPUTER SCIENCE

COMSC-012 Introduction to Network Security - 3 Units

ADVISORY: Eligibility for ENGL-100

Due to the number of attacks, hacks, and viruses, computer security should be the number one concern for computer users today. This course provides an introduction to Internet Security issues, including hacking, firewalls, and encryption. SC

0884 ONLINE Smith, C 10/17-12/16
+ 3 hours by arrangement each week

- Course number, course title, & number of units
- Prerequisites are required courses that must be completed prior to enrollment.
- Advisories are recommended courses to take prior to enrollment in a specific course
- LMC DEGREE: DA means that this course is LMC degree applicable.
- The TRANSFER area tells you what areas of CSU and/or UC transfer this course satisfies.
- Section number needed for enrollment
- Days of the week the course is taught—M=Monday, T=Tuesday, W=Wednesday, TH=Thursday, F=Friday, S=Saturday,
- Time the course is taught, note that some courses have more than one start and stop time.
- Room where the course is taught; see map inside back cover for location.

SC1-136

building level room #

BRT - Brentwood Center LIB - Library Building
CC - College Complex MA - Math Building
CO - CORE Building MU - Music Building
CS - Child Study Center PE - Physical Education Complex
EL - ETEC Lab SC - Science
GYM - Gymnasium SS - Student Services Building
KAC- Kinesiology & Athletics Complex

- SC- Student choice; credit/no credit option, by petition
- Name of instructor
- Online Course
- Additional hours or lab time are required.
- Start and stop dates of course if different from normal semester length courses.

FINAL EXAMS

Final examinations will be held during the last week of instruction, during class time.

DAILY CLASS CANCELLATION NOTIFICATION

In an effort to assist our students, we post daily class cancellation notices.

We list class cancellations as they are submitted by the instructors so **you may need to check this site frequently.**

Bookmark the webpage link for easy access:
www.losmedanos.edu/classcancel

While we will make every effort to keep this information up-to-date please understand that **not all absences are reported in a timely manner** so some notices will be posted close to, or occasionally after a class start time. **We will continue to post class cancellation notices on the classroom door(s).**

Students can receive text notifications of daily class cancellations directly to their mobile device. Log into your InSite account, click on Cell Phone Message Options and select "Enrollment Information."

Use this QR code to access the class cancellation link using your smart phone.



SEC	DAYS	HOURS	ROOM	INSTRUCTOR	DATES
ACADEMIC AND CAREER SUCCESS					

**ACS-010 Becoming a College Scholar
A First-Year Seminar - 3 units**

Advisory: ENGL-C1000

LMC Degree: DA

Transfer: UC; CSU

Becoming a College Scholar – a First-Year Seminar introduces first-year students into intellectual life, prepares them for rigorous university-level work, develops multidisciplinary thinking skills, and supports them in developing a strong sense of academic purpose and identity. The course explores topics such as motivation and attitudes, values, goal setting, decision-making processes, critical and creative thinking, personal health, interpersonal communication, study group collaboration, behavioral expectations and etiquette, personality and learning theories, cultural and economic diversity, information and technology competence, as well as techniques for maximizing the ability to succeed as a lifelong learner. Students will develop thinking strategies that can be used for lifelong problem solving in academic, social, and personal life. There is an emphasis on the development of academic writing, inquiry, and collaboration. May not be repeated. LR

Pittsburg Campus

0317 TTH 9:35-11:00am MA2-205 Reyes, D 8/25-12/12

This section is open to TRANSFER ACADEMY PROGRAM students only. Note: Class meets weekly in person on the days and times scheduled.

0320 TTH 9:35-11:00am MA2-208 Isham, M 8/25-12/12

This section is open to TRANSFER ACADEMY PROGRAM students only. Note: Class meets weekly in person on the days and times scheduled.

0322 TTH 9:35-11:00am MA2-207 Throne, J 8/25-12/12

This section is open to TRANSFER ACADEMY PROGRAM students only. Note: Class meets weekly in person on the days and times scheduled.

Online and Hybrid Sessions

0217 T 9:35-11:00am CC2-214 Staff 8/25-12/12

Note: This course occurs partially in person and partially online with an asynchronous lecture. This course will meet in person weekly on the day and times listed. For the online portion of the course, participation is via the internet through the college learning management system CANVAS and Zoom software.

0218 TH 11:10-12:35pm CC2-232 Mack, M 8/25-12/12

This section is designed for STUDENT ATHLETES. Note: This course occurs partially in person and partially online with an asynchronous lecture. This course will meet in person weekly on the day and times listed. For the online portion of the course, participation is via the internet through the college learning management system CANVAS and Zoom software.

0220 T 9:35-11:00am CC2-212 Boyle, J 8/25-12/12

This section is open to PUENTE PROGRAM students only. Note: Partially online course. Students will meet throughout the semester in person during the time block listed. All other instruction will be delivered online. Participation is via the internet through the college learning management system CANVAS and Zoom software.

0224 W 9:35-11:00am CC2-212 Boyle, J 8/25-12/12

This section is open to PUENTE PROGRAM students only. Note: Partially online course. Students will meet throughout the semester in person during the time block listed. All other instruction will be delivered online. Participation is via the internet through the college learning management system CANVAS and Zoom software.

0336 T 9:35-11:00am CC2-232 McCoy, M 8/25-12/12

This section is open to UMOJA SCHOLARS PROGRAM students only. Note: This course occurs partially in person and partially online with an asynchronous lecture. This course will meet in person weekly on the day and times listed. For the online portion of the course, participation is via the internet through the college learning management system CANVAS and Zoom software.

0338 T 9:35-11:00am SS4-412 Watkins, F 8/25-12/12

This section is open to UMOJA SCHOLARS PROGRAM students only. Note: This course occurs partially in person and partially online with an asynchronous lecture. This course will meet in person weekly on the day and times listed. For the online portion of the course, participation is via the internet through the college learning management system CANVAS and Zoom software.

ACADEMIC AND CAREER SUCCESS / ADMINISTRATION OF JUSTICE

SEC	DAYS	HOURS	ROOM	INSTRUCTOR	DATES
0339	TH	9:35-11:00am	CC2-232	Mack, M	8/25-12/12

This section is designed for STUDENT ATHLETES. Note: This course occurs partially in person and partially online with an asynchronous lecture. This course will meet in person weekly on the day and times listed. For the online portion of the course, participation is via the internet through the college learning management system CANVAS and Zoom software.

ADMINISTRATION OF JUSTICE

ADJUS-005 Basic Law Enforcement Academy - 25 units

Prerequisite: Students are required to: 1) complete an academy application, 2) have a high school diploma or GED, 3) be at least 18 years old, 4), have a valid driver's license, 5) show proof of vehicle insurance at the first class meeting, 6) supply a statement from a physician indicating his/her ability to engage in strenuous physical activity, 7) obtain clearance with the Department of Justice and, 8) sign a Felony Disclaimer.

Advisory: ENGL-C1000

LMC Degree: DA

Transfer: CSU

The Basic Law Enforcement Academy is a 25-unit course designed for persons seeking full-time employment in law enforcement and for those who have been recently hired by a local law enforcement agency. It is certified by the California Commission on Peace Officer Standards and Training (P.O.S.T.) and is presented in the intensive full-time format consisting of 1,020 hours of instruction delivered over 26 weeks. Subject matter includes: leadership, officer safety, use of force, legal authority/individual rights, police vehicle operation, conflict resolution, problem solving/decision-making, communication, ethics, stress tolerance and emotional maturity. Upon successful completion the student will receive a certificate of completion and is eligible for employment as a peace officer in most California jurisdictions. Interested students must contact the Office of the Sheriff, Contra Costa County, Law Enforcement Training Center, 340 Marina Blvd., Pittsburg, CA by calling (925) 427-8238 to register for the Academy. Mandatory materials fee of \$4,385 is due on first day of instruction. May not be repeated. LR

0014 MTWTHF 7:30-8:35am SITE Bai, E 4/28-10/31
MTWTHF 8:35-12:00pm SITE
MTWTHF 1:00-3:25pm SITE

ADJUS-110 Introduction to the Criminal Justice System - 3 units

Advisory: ENGL-C1000

LMC Degree: ADR: Social and Behavioral Sciences; DA

Transfer: UC; CSU; Cal-GETC Area 4; C-ID AJ 110

This course introduces students to the characteristics of the criminal justice system in the United States. Focus is placed on examining the integrated, interdisciplinary methods of crime measurement, theoretical explanations of crime, responses to crime, components of the system, and current challenges to the justice system and the evolving forces that have shaped those principals and approaches. Although justice structure and process is examined in a cross cultural context, emphasis is placed on the United States justice system, particularly the structure and function on United States police, courts, and corrections. Students are introduced to the origins and development of criminal law, legal process, and sentencing and incarceration policies. May not be repeated. SC

Pittsburg Campus

1003 W 6:40-9:50pm CC2-214 Dukes-Brown, B 8/25-12/12

Note: Class meets weekly as scheduled.

Dual Enrollment

4414 TTH 8:30-9:59am LHS Dukes-Brown, B 8/05-12/16

THIS SECTION IS RESERVED FOR LIBERTY HIGH SCHOOL STUDENTS. This class meets on the following dates: 8/5/2025, 8/7, 8/12, 8/14, 8/19, 8/21, 8/26, 8/28, 9/2, 9/4, 9/9, 9/11, 9/16, 9/18, 9/23, 9/25, 10/14, 10/16, 10/21, 10/23, 10/28, 10/30, 11/4, 11/6, 11/13, 11/18, 11/20, 12/2, 12/4, 12/9, 12/11, 12/16 following the LUHSD calendar (32)

ADMINISTRATION OF JUSTICE / ANTHROPOLOGY

SEC	DAYS	HOURS	ROOM	INSTRUCTOR	DATES
4415	TTH	1:30-2:55pm	PHS	Hailey, A	8/12-12/16

THIS SECTION IS RESERVED FOR PITTSBURG HIGH SCHOOL STUDENTS. The class meets on the following dates: 8/12/2025, 8/14, 8/19, 8/21, 8/26, 8/28, 9/2, 9/4, 9/9, 9/11, 9/16, 9/18, 9/23, 9/25, 9/30, 10/2, 10/14, 10/16, 10/21, 10/23, 10/28, 10/30, 11/4, 11/6, 11/13, 11/18, 11/20, 12/2, 12/4, 12/9, 12/11, 12/16 following the PUSD calendar (32)

Online and Hybrid Sessions

1010	W	11:10-12:35pm	CC2-255	Hailey, A	8/25-12/12
------	---	---------------	---------	-----------	------------

Note: Partially online course. Students will meet throughout the semester in person during the time block listed. All other instruction will be delivered online. Participation is via the internet through the college learning management system CANVAS and Zoom software.

1050	M	11:10-12:35pm	CC2-255	Hailey, A	8/25-12/12
------	---	---------------	---------	-----------	------------

Note: Partially online course. Students will meet throughout the semester in person during the time block listed. All other instruction will be delivered online. Participation is via the internet through the college learning management system CANVAS and Zoom software.

3511	T	11:10-12:35pm	CC2-256	Hailey, A	8/25-12/12
------	---	---------------	---------	-----------	------------

Note: Partially online course. Students will meet throughout the semester in person during the time block listed. All other instruction will be delivered online. Participation is via the internet through the college learning management system CANVAS and Zoom software.

9509			ONLINE	Hailey, A	8/25-12/12
------	--	--	--------	-----------	------------

Note: Online course. All instruction will be online with no specifically required meeting times. Go to www.losmedanos.edu/onlineclasses for course access information.

ADJUS-120 Concepts of Criminal Law - 3 units

Prerequisite: ADJUS-110
 Advisory: ENGL-C1000
 LMC Degree: DA
 Transfer: UC; CSU; C-ID AJ 120
 This course is an in-depth study of the concepts, historical development, and philosophy of criminal law and the substantive criminal law commonly enforced in California. It includes a detailed examination of legal definitions, classifications of crimes, corpus delicti, parties to a crime, defenses to crime, and a brief introduction to laws of arrest and judicial procedure. Students will be required to research legal briefs/decisions. May not be repeated. SC

Pittsburg Campus

0477	MW	11:10-12:35pm	CC1-115	Cabral, D	8/25-12/12
------	----	---------------	---------	-----------	------------

Note: Class meets weekly as scheduled.

Online and Hybrid Sessions

0478			ONLINE	Cabral, D	8/25-12/12
------	--	--	--------	-----------	------------

Note: Online course. All instruction will be online. Go to www.losmedanos.edu/onlineclasses for course access information.

ADJUS-122 Criminal Trial Process - 3 units

Prerequisite: ADJUS-110
 Advisory: ENGL-C1000
 LMC Degree: DA
 Transfer: CSU; C-ID AJ 122
 This course provides an examination and analysis of due process in criminal proceedings from pre-arrest through trial and appeal utilizing statutory law and state and constitutional precedents. May not be repeated. SC

Online and Hybrid Sessions

2110			ONLINE	Conaty, J	8/25-12/12
------	--	--	--------	-----------	------------

Note: Online course. All instruction will be online. Go to www.losmedanos.edu/onlineclasses for course access information.

ADJUS-140 Introduction to Criminal Investigation System - 3 units

Prerequisite: ADJUS-110
 Advisory: ENGL-C1000, ART-072
 LMC Degree: DA
 Transfer: CSU; C-ID AJ 140
 This course addresses the techniques, procedures, and ethical issues in the investigation of crime, including organization of the investigative process, crime

scene searches, interviewing and interrogating, surveillance, source of information, utility of evidence, scientific analysis of evidence and the role of the investigator in the trial process. May not be repeated. SC

Online and Hybrid Sessions

0404			ONLINE	Dukes-Brown, B	8/25-12/12
------	--	--	--------	----------------	------------

Note: Online course. All instruction will be online. Go to www.losmedanos.edu/onlineclasses for course access information.

ADJUS-160 Community & the Justice System - 3 units

Advisory: ADJUS-110; ENGL-C1000
 LMC Degree: ADR: Social and Behavioral Sciences; Ethnic/Multicultural Studies; DA
 Transfer: UC; CSU; C-ID AJ 160
 This course is a theoretical and conceptual overview of multicultural concepts and issues, including those relating to culture, racial, gender, age, and sexual orientation and how their applications are put into place in criminal justice disciplines (law enforcement, the court system, and corrections). The identification of problems related to our increasingly diverse population will be examined and strategies analyzed to overcome those problems particularly related to the maintenance of social order. Conflict resolution and problem solving techniques are applied. Criminal justice agency hiring practices are defined and examined. May not be repeated. SC

Online and Hybrid Sessions

0481	TH	11:10-12:35pm	CC2-256	Hailey, A	8/25-12/12
------	----	---------------	---------	-----------	------------

Note: Partially online course. Students will meet throughout the semester in person during the time block listed. All other instruction will be delivered online. Participation is via the internet through the college learning management system CANVAS and Zoom software.

2112			ONLINE	Hailey, A	8/25-12/12
------	--	--	--------	-----------	------------

Note: Online course. All instruction will be online. Go to www.losmedanos.edu/onlineclasses for course access information.

ADJUS-220 Juvenile Procedures - 3 units

Advisory: ADJUS-110; ENGL-C1000
 LMC Degree: ADR: Social and Behavioral Sciences; DA
 Transfer: CSU; C-ID AJ 220
 This course will explain the philosophy of the legal and procedural handling of juvenile offenders and victims; prevention and repression of delinquency; diagnosis and referral; and the organization of community services. The specifics of juvenile law and procedures will be covered in depth. May not be repeated. SC

Online and Hybrid Sessions

1079			ONLINE	Cabral, D	8/25-12/12
------	--	--	--------	-----------	------------

Online course. All instruction will be online. Go to www.losmedanos.edu/onlineclasses for course access information.

ANTHROPOLOGY

ANTHR-001 Biological Anthropology - 3 units

Advisory: ENGL-C1000
 LMC Degree: ADR: Social and Behavioral Sciences; DA
 Transfer: UC; CSU; Cal-GETC Area 5B; C-ID ANTH 110
 Anthropology is a holistic discipline and attempts to view humans, their biology, cultural history, and activities in as broad a view as possible. Biological anthropology is a subfield of the larger discipline that studies humankind. The primary goal of this subfield is to understand the biological nature and history of humans and their closest living and extinct relatives. Biological anthropology is firmly rooted in evolutionary theory; thus, the evolutionary biology of humans is the central focus of this course. My intent is to promote insight into the evolution of human biology and behavior from an objective or scientific perspective. My approach will introduce the concepts, methods of inquiry, and scientific explanations for biological evolution, and their applications to studying the human species. Topics addressed will include: 1) The various subfields of biological anthropology such as forensic anthropology and the anthropological perspective 2) biological

► Continued next column

► Continued next page

SEC	DAYS	HOURS	ROOM	INSTRUCTOR	DATES
anthropology and paleoanthropology as "multidisciplinary" natural sciences 3) evolutionary processes/change over time and the origin of species 4) DNA, genetics, heredity, variation, and evolution, 5) race, ethnicity, and the biological diversity of modern humans 6) The Order Primates: primate biology and ecology 7) primate social behavior, behavioral ecology, morphology, and classification 8) Earth-life history, continental drift, and the Geologic Time Scale (9) primate origins and the various primate adaptations 10) The "Ape" question and hominin origins 11) Australopithecines 12) the evolution and adaptation of the genus HOMO 13) The origin and dispersal of anatomically modern Homo Sapiens out of Africa and the first evidence of the "Human Spark" 14) Main contributors to explain principles of Mendelian, molecular and population genetics 14) Dating techniques, methods of interpreting the fossil record, major groups of hominin fossils. The ultimate goal in this course is to understand humanity's place in nature. May not be repeated. LR					
Pittsburg Campus					
0243	TH	3:30-6:30pm	CC3-336	Revenaugh, A	8/25-12/12
Class meets weekly as scheduled.					

ANTHR-004 **Introduction to Archaeology - 3 units**

Advisory: ENGL-C1000

LMC Degree: ADR: Social and Behavioral Sciences; DA

Transfer: UC; CSU; Cal-GETC Area 4; C-ID ANTH 150

his course is an introduction to the fundamental principles of method and theory in archaeology, beginning with the goals of archaeology, going on to consider the basic concepts of culture, time, and space, and discussing the findings and excavation of archaeological sites. Students will analyze the basic methods and theoretical approaches used by archaeologist to reconstruct the past and understand human prehistory. This includes human origins, the peoples of the globe, the origins of agriculture, ancient civilizations including the Maya civilization, Classical and Historical archaeological, and finally the relevance of archaeology today. The course includes an analysis of the nature of scientific inquiry; the history and interdisciplinary nature of archaeological research; dating techniques, methods of survey, excavation, analysis, and interpretation; cultural resource management, professional ethics; and cultural change and sequences. The inclusion of the interdisciplinary approach utilized in this field will provide students with the most up to data interpretation of human origins, the reconstruction of human behavior, and the emergence of cultural, identity, and human existence. May not be repeated. SC

Online and Hybrid Sessions

9618 **ONLINE** **Padilla-Wilson, L** **8/25-12/12**

Note: Online course. All instruction will be online. Go to www.losmedanos.edu/onlineclasses for course access information.

ANTHR-005	General Anthropology - 3 units				
Advisory: ENGL-C1000					
LMC Degree: ADR: Social and Behavioral Sciences; DA					
Transfer: UC; CSU; Cal-GETC Area 4					
An introduction and general overview of the five fields of anthropology focusing on the study of human evolution and culture. Topics center on the variety of characteristics which are the product of human existence everywhere. These include: the uniqueness of human learning, evolution of cultural and physical variation, human and non-human primate development, Australopithecus divergence, variations of cultures, human languages and communications, social and family organizations, as well as religious and artistic expression. Opportunities for the development of skills in critical thinking, problem-solving, and effective learning will be provided throughout the course. May not be repeated. SC					
Online and Hybrid Sessions					
0238	ONLINE	Padilla-Wilson, L	10/20-12/12		
<i>Note: Online course. All instruction will be online. Go to www.losmedanos.edu/onlineclasses for course access information.</i>					
9516	ONLINE	Padilla-Wilson, L	9/15-12/12		
<i>Note: Online course. All instruction will be online. Go to www.losmedanos.edu/onlineclasses for course access information.</i>					

► Continued next column

ART / GRAPHIC COMMUNICATIONS

SEC	DAYS	HOURS	ROOM	INSTRUCTOR	DATES
9579	M	9:35-11:00am	BRT-306	Padilla-Wilson, L	8/25-12/12
Note: Partially online course. Students will meet throughout the semester in person during the time block listed. All other instruction will be delivered online. Participation is via the internet through the college learning management system CANVAS and Zoom software.					

ANTHR-006 **Cultural Anthropology - 3 units**

Advisory: ENGL-C1000

LMC Degree: ADR: Social and Behavioral Sciences; DA

Transfer: UC; CSU; Cal-GETC Area 4; C-ID ANTH 120

This course is an introduction to the study of cultural anthropology which focuses on a broad view of the learned aspects of human life. The course includes the observations and analysis of cultural traditions, i.e. child-rearing processes, life styles types and adaptations, social and family organizations, creative elements of human life, and basic anthropological theories and concepts. Students will be exposed to divergent cultures and to the status of today's vanishing cultures. Opportunities for the development of skills in critical thinking, problem-solving and effective learning will be provided throughout the course. May not be repeated. SC

Online and Hybrid Sessions

0729	ONLINE	Padilla-Wilson, L	10/20-12/12
<i>Note: Online course. All instruction will be online. Go to www.losmedanos.edu/onlineclasses for course access information.</i>			
9501	ONLINE	Padilla-Wilson, L	8/25-12/12
<i>Note: Online course. All instruction will be online with no specifically required meeting times. Go to www.losmedanos.edu/onlineclasses for course access information.</i>			
9518	ONLINE	Padilla-Wilson, L	8/25-12/12
<i>Note: Online course. All instruction will be online. Go to www.losmedanos.edu/onlineclasses for course access information.</i>			

ART / GRAPHIC COMMUNICATIONS

ART-004

Design Thinking - 3 units

Advisory: ENGL-C1000

LMC Degree: ADR: Arts and Humanities; Ethnic/Multicultural Studies; Language and Rationality: Communication; Natural Sciences; Social and Behavioral Sciences; DA

Transfer: CSU

An interdisciplinary course that focuses on the art, history, and practice of design. Students will learn about the steps of Design Thinking and how to use digital tools such as laser cutters, CNC routers, and 3D printers. Students will apply their knowledge of Design practice to real world problems where they will research, ideate, write, and present potential design solutions. They will create prototypes, test them, reflect on results, and make improvements. Course content provides an overview of product design history, an introduction to using digital tools, and how to use the vocabulary of design to analyze and evaluate products. Meets Creative Art Requirement for general education. May not be repeated. SC

Pittsburg Campus

0108 TTH 11:10-12:20pm CC3-327 Snow, L 8/25-12/12

TTH 12:20-1:25pm CC3-327

Note: Class meets weekly as scheduled.

ART-005	The Visual Arts - 3 units
Advisory: ENGL-C1000	
LMC Degree: ADR: Arts and Humanities; Social and Behavioral Sciences; DA	
Transfer: UC; CSU; Cal-GETC Area 3A	
An interdisciplinary course that focuses on the creative process. Course content provides an overview of visual art from a variety of cultures looked at via thematic and technical perspectives. Learning and using the vocabulary of design to analyze and evaluate art is also emphasized. Meets Creative Art Requirement for General Education. May not be repeated. SC	

► Continued next page

ART / GRAPHIC COMMUNICATIONS

SEC	DAYS	HOURS	ROOM	INSTRUCTOR	DATES
Honors					
0327	F	11:10-2:20pm	CC2-240	Sanchez, E	8/25-12/12
<i>HONORS COURSE - OPEN TO HONORS STUDENTS ONLY. Note: Class meets weekly as scheduled.</i>					
Online and Hybrid Sessions					
0101	TH	3:20-4:45pm	CC2-257	Nabas, N	8/25-12/12
<i>Note: Hybrid course. Reserve Thursdays from 3:20PM to 4:45PM for meetings as scheduled. All remaining instruction will be conducted online, provided via the internet through the college learning management system CANVAS and Zoom software. Access to a computer with audio and video capability is required. Go to www.losmedanos.edu/onlineclasses for course access information.</i>					
4625		ONLINE		Bassett, I	8/25-12/12
<i>Note: Asynchronous online course. All instruction will be online. Go to www.losmedanos.edu/onlineclasses for course access information.</i>					
9601		ONLINE		Nogarr, J	8/25-12/12
<i>Note: Asynchronous online course. All instruction will be online. Go to www.losmedanos.edu/onlineclasses for course access information. Honors Contract Available.</i>					

ART-007	Medieval and Renaissance Art History (350 to 1550 CE) - 3 units				
Advisory: ENGL-C1000					
LMC Degree: ADR: Arts and Humanities; DA					
Transfer: UC; CSU; Cal-IGETC Area 3A; C-ID ARTH 110					
An integrated, interdisciplinary survey of art as an aspect of cultures and civilizations in Europe 350 to 1550 C.E. An interdisciplinary course that investigates how art and architecture reflect the religious, political and philosophical perspectives of the artists and societies that created them. Includes Late Roman, Byzantine, Early Medieval, Romanesque, Gothic, Late Gothic and Renaissance periods. May not be repeated. LR					
Online and Hybrid Sessions					
0150	W	3:20-4:45pm	CC2-257	Nabas, N	8/25-12/12
<i>Note: Hybrid course. Reserve Wednesdays from 3:20PM to 4:45PM for meetings as scheduled. All remaining instruction will be conducted online, provided via the internet through the college learning management system CANVAS and Zoom software. Access to a computer with audio and video capability is required. Go to www.losmedanos.edu/onlineclasses for course access information.</i>					

ART-008		Early Modern Art History (1550 to 1920 CE) - 3 units			
Advisory: ENGL-C1000					
LMC Degree: ADR: Arts and Humanities; DA					
Transfer: UC; CSU; Cal-GETC Area 3A					
Presents art as an aspect of cultures and civilizations from Western Europe and the United States, focusing on the period from 1550 to 1920. An interdisciplinary course that investigates how art and architecture reflect the religious, political and philosophical perspectives of the artists and societies that created them. Includes Baroque, Neoclassical, Romantic, Realist, Impressionist, Post-Impressionist and Early Modern Art. May not be repeated. LR					
Online and Hybrid Sessions					
9530	T	3:30-4:55pm	BRT-309	Nabas, N	8/25-12/12
<i>Note: Hybrid course. Reserve Tuesdays from 3:30PM to 4:55PM for meetings as scheduled at the Brentwood campus. All remaining instruction will be conducted online, provided via the internet through the college learning management system CANVAS and Zoom software. Access to a computer with audio and video capability is required. Go to www.losmedanos.edu/onlineclasses for course access information.</i>					

ART-010	Introduction to Two-Dimensional Concepts - 3 units
LMC Degree: DA	
Transfer: UC; CSU; C-ID ARTS 100	
This is a foundational art course. It presents the process and discipline of design as applied in two-dimensional forms such as drawing, painting and collage. Focus is placed on the methods, tools and materials of two-dimensional form presented in	

SEC	DAYS	HOURS	ROOM	INSTRUCTOR	DATES
current day, historical and cultural contexts. This course is an in-depth exploration of the visual elements, including line, shape, space, texture and value. May not be repeated. SC					
Pittsburg Campus					
0170	TTH	9:30-10:35am	CC3-307	Sanchez, E	8/25-12/12
	TTH	10:35-12:40pm	CC3-307		
<i>Note: Class meets weekly as scheduled.</i>					

ART-015	Graphic Design - 3 units				
LMC Degree: DA					
Transfer: UC; CSU					
Studies and practice in two dimensional graphic design with emphasis on the definition, research and solution of applied design problems. Special emphasis will be placed on conceptualizing and integrating visual and verbal information into unified communication concepts. Course work will also address design history and explore career areas within the graphic communications industry, and will include portfolio preparation, career possibilities and professional practices in the business world. Course assignments progressively develop the skills necessary to develop, visualize and execute concepts as finished art. May not be repeated. SC					
Online and Hybrid Sessions					
0191	T	3:20-6:30pm	CC3-314	Schall, J	8/25-12/12
<i>Note: Hybrid course. Reserve Tuesdays from 3:20PM to 6:30PM for meetings as scheduled. All remaining instruction will be conducted online, provided via the internet through the college learning management system CANVAS and Zoom software. Access to a computer with audio and video capability is required. Go to www.losmedanos.edu/onlineclasses for course access information.</i>					

ART-018	Pre-Colonial Americas Art History - 3 units				
Advisory: ENGL-C1000					
LMC Degree: ADR: Arts and Humanities, DA					
Transfer: UC; CSU; Cal-GETC Area 3B					
An integrated, interdisciplinary survey of art as an aspect of cultures and civilizations from the Indigenous North, Central, and South Americas from prehistory to the arrival of European colonists. Investigates how art and architecture reflect the religious, political, and philosophical perspectives of the artists and societies that created them. May not be repeated. LR					
Pittsburg Campus					
0102	TTH	11:10-12:35pm	CC2-255	Nabas, N	8/25-12/12
<i>Note: Class meets weekly as scheduled.</i>					

ART-020

Introduction to Drawing - 3 units

Advisory: ART-010 or equivalent

LMC Degree: DA

Transfer: UC; CSU; C-ID ARTS 110

This is a studio art course that focuses on basic drawing skills and the conventions of representational, two-dimensional art. Line, shape, value, texture, illusionistic depth, and the figure will be explored using various dry and wet drawing media. Emphasis will be on fundamental skills that the student can use in the development of a personal approach to drawing. Lectures will reflect contemporary and historical uses of drawing and its various applications within the wider field of art. May not be repeated. SC

Pittsburg Campus

1217	MW	3:20-4:20pm	CC3-307	Lee, S	8/25-12/12
	MW	4:20-6:25pm	CC3-307		

Note: Class meets weekly as scheduled.

Brentwood Center

9543	MW	9:30-10:35am	BRT-309	Sanchez, E	8/25-12/12
	MW	10:35-12:40pm	BRT-309		

Note: Class meets weekly as scheduled at the Brentwood campus.

► Continued next column

SEC	DAYS	HOURS	ROOM	INSTRUCTOR	DATES
ART-038		Introduction to Printmaking - 3 units			
Advisory: ART-010 or equivalent					
LMC Degree: DA					
Transfer: CSU					
This is an introductory course to the basic materials, equipment, and processes of printmaking. Students will learn about the history of printmaking, contemporary practices and its cultural influence. Students will make a wide range of prints in the four areas of printmaking, including relief, intaglio, planography and stencil. This class is open to beginning and advanced students. May not be repeated. SC					
Pittsburg Campus					
0196	TTH	3:20-4:10pm	CC3-309	Sanchez, E	8/25-12/12
	TTH	4:10-6:25pm	CC3-309		

Note: Class meets weekly as scheduled.

ART-040		Introduction to Painting - 3 units			
Advisory: ART-010, 012 or 020					
LMC Degree: DA					
Transfer: UC; CSU					
An introduction to the tools, materials and techniques of painting in oil and acrylic media. The student will select the medium of preference. This course emphasizes the process of painting, through rigorous exercises as well as longer-term assignments that apply principles presented in lectures and readings. Coursework includes studies and practice in a variety of subject matters and styles of painting, which may include still life, landscape, abstraction, fantasy, figure, and portrait studies, as well as the use of applied light and color theory, and composition. Lectures focus on painting from cultural, historical and contemporary perspectives. An optional material fee may be applied. May not be repeated. SC					
Pittsburg Campus					
0178	MW	11:10-12:15pm	CC3-309	Lee, S	8/25-12/12
	MW	12:15-2:10pm	CC3-309		

Note: Class meets weekly as scheduled.

ART-041	Intermediate Painting - 3 units				
Advisory: ART-010, 12, 20 or ART-040					
LMC Degree: DA					
Transfer: UC; CSU					
Continuing studies and practices in tools, materials and techniques of painting in oil, acrylic and watercolor media at the intermediate level. Special emphasis will be placed on developing students' confidence and personal initiative through progressively more independent and complex activities and projects. Students will investigate painting from cultural, historical and contemporary perspectives. An optional material fee may be applied. May not be repeated. SC					
Pittsburg Campus					
0176	MW	11:10-12:15pm	CC3-309	Lee, S	8/25-12/12
	MW	12:15-2:10pm	CC3-309		

Note: Class meets weekly as scheduled.

ART-054	Adobe Photoshop - 3 units				
LMC Degree: DA					
Transfer: CSU					
An introduction to computer image processing. Studies and practice in the design and execution of photo manipulation, graphics, artwork and illustration using Adobe Photoshop. Students will complete successive and cumulative exercises and projects based on current industry standards and expectations. Students will concentrate on solving problems based on their understanding the principles of image processing. Taught with both artistic and technical emphases, this course addresses the needs of the current graphic communications industry and students who presently are employed or seek employment in it. May not be repeated. SC					
Online and Hybrid Sessions					
0033	T	11:10-1:15pm	CC3-314	Schall, J	8/25-12/12
	T	1:15-2:20pm	CC3-314		

► Continued next column

ART / GRAPHIC COMMUNICATIONS

SEC	DAYS	HOURS	ROOM	INSTRUCTOR	DATES
<i>Note: Students will meet in-person on Tuesdays from 11:10AM to 2:20PM. All remaining instruction will be conducted online, provided via the internet through the college learning management system CANVAS and Zoom software. Access to a computer with audio and video capability is required. Go to www.losmedanos.edu/onlineclasses for course access information.</i>					

ART-060

Introductory Concepts of Sculpture - 3 units

Advisory: ART-011; ENGL-C1000

LMC Degree: DA

Transfer: UC; CSU

This introductory course explores the concepts of sculpture through the use of plaster, metal, wood, and mixed media as expressive mediums. This course will emphasize self expression and development of personal imagery as well as technical aspects of working with these materials. Demonstrations and lab assignments focus on modeling, casting, carving and assembling techniques. Lectures will highlight the use of these versatile media from contemporary, cultural and historical perspectives. Students will learn and practice using sculpture terminology, as well as the vocabulary of design elements and principles. May not be repeated. SC

Pittsburg Campus

0094	TTH	3:20-4:10pm	CC3-327	Snow, L	8/25-12/12
	TTH	4:10-6:25pm	CC3-327		

Zero Textbook Cost (ZTC). Note: Class meets weekly as scheduled.

Zero Textbook Cost (ZTC). Note: Class meets weekly as scheduled.

ART-061

Intermediate Concepts of Sculpture - 3 units

Advisory: ART-011 and ART-060

LMC Degree: DA

Transfer: UC; CSU

This intermediate course explores the concepts of sculpture through the use of plaster, metal, wood, and mixed media as expressive mediums. This course will emphasize self expression and development of personal imagery as well as technical aspects of working with these materials. Demonstrations and lab assignments focus on modeling, casting, carving and assembling techniques. Lectures will highlight the use of these versatile media from contemporary, cultural and historical perspectives. Students will learn and practice using sculpture terminology, as well as the vocabulary of design elements and principles. May not be repeated. SC

Pittsburg Campus

0095	TTH	3:20-4:10pm	CC3-327	Snow, L	8/25-12/12
	TTH	4:10-6:25pm	CC3-327		

Zero Textbook Cost (ZTC). Note: Class meets weekly as scheduled.

Zero Textbook Cost (ZTC). Note: Class meets weekly as scheduled.

ART-062

Introduction to Ceramic Sculpture - 3 units

Advisory: ART-011; ENGL-C1000

LMC Degree: DA

Transfer: UC; CSU

In this course, students will learn to create sculptures with clay using various tools and techniques such as slab forming, pinching, coiling and carving. Processes and tool use will be explained, demonstrated, and discussed in order to help students safely and successfully produce projects based on assigned problems and/or individualized creative plans. Students will improve their skills in representing the human figure and other subjects and will research and apply contemporary and historical examples and methods for creating ceramic sculpture. Students will learn and apply the vocabulary of the elements and principles of design, and ceramics vocabulary, to their projects. May not be repeated. SC

Pittsburg Campus

4630	MW	9:30-10:20am	CC3-316	Snow, L	8/25-12/12
	MW	10:20-12:35pm	CC3-316		

Note: Class meets weekly as scheduled.

Note: Class meets weekly as scheduled.

ART/GRAPHIC COMMUNICATIONS

SEC	DAYS	HOURS	ROOM	INSTRUCTOR	DATES
ART-063 Intermediate Ceramic Sculpture - 3 units					
Advisory: ART-011, ART-062, ART-064; ENGL-C1000					
LMC Degree: DA					
Transfer: UC; CSU					
In this course students will learn to create sculptures with clay using various tools and techniques such as slab forming, pinching, coiling and carving. Processes and tool use will be explained, demonstrated, and discussed in order to help students safely and successfully produce projects based on assigned problems and/or individualized creative plans. Students will improve their skills in representing the human figure and other subjects and will research and apply contemporary and historical examples and methods for creating ceramic sculpture. Students will learn and apply the vocabulary of the elements and principles of design, and ceramics vocabulary, to their projects. A mandatory material fee may be applied. The material fee will consist of the price per bag of clay, usually \$10-\$15 for 25lbs. This also covers the cost of finishing the work. May not be repeated. SC					
Pittsburg Campus					
4631	MW	9:30-10:20am	CC3-316	Snow, L	8/25-12/12
	MW	10:20-12:35pm	CC3-316		
<i>Note: Class meets weekly as scheduled.</i>					

ART-066 Introductory Hand-built Ceramics - 3 units					
Advisory: ART-011					
LMC Degree: DA					
Transfer: UC; CSU					
This course explores the use of hand-building with clay as an expressive and utilitarian medium. Lectures will highlight the use of this versatile medium from contemporary, western and non-western cultures and historical perspectives, and students will research and discuss historical examples and apply them to their projects. Various forms will be investigated along with an introduction to kiln firing and glaze mixing. This course will introduce development of personal imagery as well as ceramic design, decoration, and glazing. Lab assignments focus on hand-building techniques and glazing. A mandatory material fee will be applied. Students will purchase clay and tools. May not be repeated. SC					
Pittsburg Campus					
0250	MW	3:20-4:10pm	CC3-316	Bassett, I	8/25-12/12
	MW	4:10-6:30pm	CC3-316		
<i>Note: Class meets weekly as scheduled.</i>					

ART-067 Intermediate Hand-built Ceramics - 3 units					
Advisory: ART-011					
LMC Degree: DA					
Transfer: UC; CSU					
This course continues exploration of the use of hand-building with clay as an expressive and utilitarian medium. Lectures will highlight the use of this versatile medium from contemporary, western and non-western cultures and historical perspectives, and students will research and discuss historical examples and apply them to their projects. Plaster mold making will be investigated along with developing kiln firing and glaze mixing techniques. Broadening and deepening technical aspects of hand-building will be combined with further aesthetic exploration. This course will continue investigations of ceramic design, decoration, and glazing. Lab assignments focus on hand-building techniques and glazing. A mandatory material fee will be applied. Students will purchase clay and tools. May not be repeated. SC					
Pittsburg Campus					
0253	MW	3:20-4:10pm	CC3-316	Bassett, I	8/25-12/12
	MW	4:10-6:30pm	CC3-316		
<i>Note: Class meets weekly as scheduled.</i>					

SEC	DAYS	HOURS	ROOM	INSTRUCTOR	DATES
ART-072 Introduction to Digital Photography - 3 units					
Advisory: ENGL-C1000					
LMC Degree: DA					
Transfer: UC; CSU					
Studies and practice in digital photography. This course will explore the technical areas of f-stop and shutter speed, exposure and lighting, the artistic concepts of balance, and composition as well as the communications possibilities of the medium. Students will complete projects designed to help them learn to solve their own photographic problems. Students will concentrate on solving problems and creating portfolio quality pieces. Taught with an artistic and technical emphasis, this course addresses the use of digital cameras, scanners and computers in creating high quality photographs. May not be repeated. SC					
Online and Hybrid Sessions					
7077		ONLINE		Tamrakar, J	8/25-12/12
<i>Note: Online course. All instruction will be online. Go to www.losmedanos.edu/onlineclasses for course access information.</i>					
7222	W	3:20-6:30pm	CC3-314	Schall, J	8/25-12/12
<i>Note: Hybrid course. Reserve Wednesdays from 3:20PM to 6:30PM for meetings as scheduled. All remaining instruction will be conducted online, provided via the internet through the college learning management system CANVAS and Zoom software. Access to a computer with audio and video capability is required. Go to www.losmedanos.edu/onlineclasses for course access information.</i>					

ART-085 Introduction to Animation - 3 units					
LMC Degree: DA					
Transfer: UC; CSU					
Studies and practice in three-dimensional computer-based animation with emphasis on the definition of, research for, and solutions to animation problems. Includes basic history of animation. Using industry standard routines and analyses, this course develops students' understanding of motion and visual effects generated in 3D scenes. Special emphasis will be placed on animation styles, production pipelines, and story development. May not be repeated. SC					
Online and Hybrid Sessions					
1170	M	3:20-4:10pm	CC3-314	Staff	8/25-12/12
	M	4:10-6:15pm	CC3-314		
<i>Note: Hybrid course. Reserve Mondays from 3:20pm to 6:15pm for meetings as scheduled. All remaining instruction will be conducted online, provided via the internet through the college learning management system CANVAS and Zoom software. Access to a computer with audio and video capability is required. Go to www.losmedanos.edu/onlineclasses for course access information.</i>					

ART-170 Work Experience Education in Art - 1 unit					
Prerequisite: In order to enroll in a Work Experience Education course, students must be employed, register for the course, complete an online Work Experience Education Application, and participate in a Work Experience Education orientation. Students may earn one unit for 54 hours work per enrollment period. Does not meet requirements for veterans' benefits. Work Experience Education Application can be accessed at https://www.losmedanos.edu/cweel . Students may earn up to 14 units of Work Experience Education per enrollment period.					
LMC Degree: DA					
Transfer: CSU					
The purpose of work experience education is to provide students with an integrated instructional program that provides opportunities to connect academic curricula to applied experiential learning in the workplace. Work experience education assists the student in developing career awareness, learning industry culture, competencies and norms, and developing professional networks in their desired field to support career mobility. To participate in work experience education, students must be employed and undertake new or expanded responsibilities. Students, with faculty and employer approval, will develop and successfully complete learning objective(s). Each learning objective must be substantive in nature and linked in a way relevant to a student's educational pathway. See Work Experience Education website and student handbook for more information					

► Continued next page

SEC	DAYS	HOURS	ROOM	INSTRUCTOR	DATES
regarding variable unit registration based on hours worked. Work Experience education courses may be repeated subject to Title 5 Section 55040. SC					
0844				Schall, J	8/25-12/12
<i>Note: Students must submit an online Work Experience application and attend a mandatory Orientation. Go to www.losmedanos.edu/cwee for information. Individual meetings and job site visit held with hours and location by arrangement.</i>					

0845	Schall, J	8/25-12/12
<p><i>Note: Students must submit an online Work Experience application and attend a mandatory Orientation. Go to www.losmedanos.edu/cwee for information. Individual meetings and job site visit held with hours and location by arrangement.</i></p>		

Note: Class meets weekly as scheduled.

Advisory: ENGL-C1000
LMC Degree: ADR: Natural Sciences; DA
Transfer: UC; CSU; Cal-GETC Area 5A
A survey of current concepts of the Universe and their historical evolution. Emphasis is placed on the process of scientific inquiry by which current scientific understanding has been achieved, on the aesthetics of science, and on the limitations and implications of scientific knowledge. The material is presented throughout with the aid of the planetarium for Pittsburg sections. Interdisciplinary connections, ethical implications, and multicultural perspectives are infused

3661 TH 9:35-11:00am CC2-220 Berryhill, K 8/25-12/12
Zero Textbook Cost (ZTC). COURSE OPEN TO STUDENT-ATHLETE COHORT STUDENTS ONLY Hybrid course. Meets on Thursdays 11:00am-12:35pm in the Los Medanos Pittsburg campus in the planetarium. Online portion of course is asynchronous. Students enrolled in this section are expected to use computers for a portion of their work. Go to www.losmedanos.edu/onlineclasses for course access information.

Fall 2025 | Register Online www.losmedanos.edu | 31

ASTRONOMY / AUTOMOTIVE TECHNOLOGY

SEC	DAYS	HOURS	ROOM	INSTRUCTOR	DATES
3663			ONLINE	Wasiak, F	8/25-12/12
Zero Textbook Cost (ZTC). Note: Online course. All instruction will be provided via the internet through the college learning management system CANVAS Meets asynchronously. Access to a computer with audio and video capability is required. Go to www.losmedanos.edu/onlineclasses for course access information.					
9541			ONLINE	Berryhill, K	8/25-12/12
Note: Online course. All instruction will be provided via the internet through the college learning management system CANVAS Meets asynchronously. Access to a computer with audio and video capability is required. Go to www.losmedanos.edu/onlineclasses for course access information.					

ASTRO-011 Astronomy Laboratory - 1 unit

Prerequisite: Prior or concurrent enrollment in ASTRO-010

Advisory: ENGL-C1000

LMC Degree: ADR: Natural Sciences; DA

Transfer: UC; CSU; Cal-GETC Area 5C

This course provides laboratory experience in astronomical observation. It involves the study of fundamental concepts of astronomy, including investigations of the moon, sun, planets and stars and offers practical experience in the use of telescopes and other tools. ASTRO-010 and ASTRO-011, if both completed, meet the CSU lab science requirement. May not be repeated. LR

Pittsburg Campus

7441 M 3:20-6:30pm MA2-202 Wasiak, F 8/25-12/12
Zero Textbook Cost (ZTC). Note: Face to face course. All instruction will be provided on the Los Medanos Pittsburg campus. Meets weekly on Mondays 3:20-6:30pm for live lecture. Students enrolled in this section are expected to use computers for a portion of their work. Go to www.losmedanos.edu/onlineclasses for course access information.

Dual Enrollment

4417 MTTHF 2:28-3:30pm DVHS Adkins, J 9/04-3/16
THIS SECTION IS RESERVED FOR DEER VALLEY HIGH SCHOOL STUDENTS. The class meets on the following dates: 9/4/2025, 9/8, 9/11, 9/15, 9/18, 9/22, 9/25, 9/29, 10/2, 10/14, 10/17, 10/21, 10/24, 10/28, 10/31, 11/4, 11/7, 11/14, 11/18, 11/21, 12/2, 12/5, 12/9, 12/12, 12/16, 12/19, 1/9/2026, 1/13, 1/16, 1/22, 1/26, 1/29, 2/2, 2/5, 2/10, 2/13, 2/19, 2/23, 2/26, 3/2, 3/5, 3/9, 3/12, 3/16/2026 following the AUSD calendar (44)

Online and Hybrid Sessions

7440 ONLINE Wasiak, F 8/25-12/12
Zero Textbook Cost (ZTC). Note: Online course. All instruction will be provided via the internet through the college learning management system CANVAS Meets asynchronously. Access to a computer with audio and video capability is required. Go to www.losmedanos.edu/onlineclasses for course access information.

AUTOMOTIVE TECHNOLOGY

AUTO-110 Automotive Essential Car Care - 5.5 units

LMC Degree: DA

Transfer: CSU

This course is designed to teach the operation and maintenance of modern automobiles. There is an emphasis on the theory of the basic operating systems, including engine, electrical, chassis, and driveline systems. This course is designed for the student seeking a career as an automotive technician as well as the home mechanic or who wants to learn about his or her automobile. May not be repeated. LR

Pittsburg Campus

1615 MW 6:00-8:50pm CC3-505 Dearman, J 8/25-12/12
MW 9:05-9:30pm CC3-505
1616 TTH 1:00-3:50pm CC3-505 Dearman, J 8/25-12/12
TTH 4:05-4:30pm CC3-505

Dual Enrollment

4418 TTH 8:30-9:55am DVHS Staff 8/12-4/09
TTH 9:55-10:12am DVHS

THIS SECTION IS RESERVED TO DEER VALLEY HIGH SCHOOL STUDENTS. The class meets on the following dates: 8/12/2025, 8/14, 8/19, 8/21, 8/26, 8/28, 9/2, 9/4, 9/9, 9/11, 9/16, 9/18, 9/23, 9/25, 9/30, 10/2, 10/14, 10/16, 10/21, 10/23, 10/28, 10/30, 11/4,

► Continued next column

SEC	DAYS	HOURS	ROOM	INSTRUCTOR	DATES
11/6, 11/13, 11/18, 11/20, 12/2, 12/4, 12/9, 12/11, 12/16, 12/18, 1/8/2026, 1/13, 1/15, 1/20, 1/22, 1/27, 1/29, 2/3, 2/5, 2/10, 2/12, 2/17, 2/19, 2/24, 2/26, 3/3, 3/5, 3/10, 3/12, 3/17, 3/19, 3/24, 3/26, 4/7, 4/9 following the AUSD calendar (58)					

AUTO-111 Automotive Electrical Systems - 4 units

LMC Degree: DA

Transfer: CSU

The course covers automotive electrical principles including reading wiring diagrams, diagnosing electronic components, and using meters/lab scopes. This course is designed for the student seeking a career as an automotive technician as well as the existing technicians who want to expand their knowledge. This course will prepare students to take the California Automotive Lamp Installer's license and the ASE A-6 Examination. May not be repeated. LR

Pittsburg Campus

0296 MW 1:00-2:15pm CC3-505 Gale, N 8/25-12/12
MW 2:30-4:45pm CC3-512A

AUTO-112 Engine Technology - 4 units

LMC Degree: DA

Transfer: CSU

This course is an introductory course to the basics of engine mechanical technology. The core of this course is to provide fundamental engine measurements, inspection and proper assembly techniques required for both common and modern engines. As an entry level course, emphasis is focused on safety, proper tool usage and organizational skills. Material in this class provides the essential knowledge for students to take the ASE A1-Engine Repair exam. May not be repeated. LR

Pittsburg Campus

0295 WF 6:00-7:15pm CC3-512 Torres, P 8/25-12/12
WF 7:30-9:45pm CC3-512A
1603 TTH 1:00-2:15pm CC3-512 Torres, P 8/25-12/12
TTH 2:30-4:45pm CC3-506

This section is reserved for apprentices.

AUTO-120 Automotive Suspension and Steering - 4 units

LMC Degree: DA

Transfer: CSU

The course is designed for students to learn and improve the skills necessary to diagnose and repair wheels, tires, shocks, steering, suspension systems and alignment procedures. The course places emphasis on the manufacturer's standards and procedures. This course will prepare students for the ASE A-4 Examination. May not be repeated. LR

Pittsburg Campus

0087 TTH 8:00-9:15am CC3-512 Gale, N 8/25-12/12
TTH 9:30-11:45am CC3-512B

AUTO-121 Automotive Brakes - 4 units

Advisory: ENGL-C1000

LMC Degree: DA

Transfer: CSU

This course is designed to give students the knowledge, and practical skills necessary to troubleshoot, diagnose and repair modern automotive brakes and ABS systems. The course places emphasis on manufacturers' standards and procedures required to keep brakes performing within state and federal specifications. This course will prepare students for the California Brake Installer's License exam and the ASE A-5 Examination. May not be repeated. LR

Pittsburg Campus

0088 MW 8:00-9:15am CC3-505 Gale, N 8/25-12/12
MW 9:30-11:45am CC3-512B

SEC	DAYS	HOURS	ROOM	INSTRUCTOR	DATES
AUTO-122 Automotive Machining - 4 units					
Advisory: AUTO-110					
LMC Degree: DA					
Transfer: CSU					
The course teaches students how to diagnose, rebuild and machine a modern automotive engine. This course is designed for students seeking a career as an automotive technician and/or engine rebuild. It prepares students for the ASE A1 examination and the AERA Cylinder Head and Engine Machinist Certification. Students will also learn how to repair engines to lower emissions and achieve better efficiency. May not be repeated. LR					
Pittsburg Campus					
0285	WF	1:00-2:15pm	CC3-506	Torres, P	8/25-12/12
	WF	2:30-4:45pm	CC3-506		

AUTO-132 Automotive Diagnosis I - 4 units					
LMC Degree: DA					
Transfer: CSU					
This course provides a practical background in the theory, operation, and testing of automotive engine systems and emission control components. This is the first of two courses (AUTO-132 and AUTO-142) designed to familiarize the student with engine systems. It will prepare students for the ASE A-6 Examination. May not be repeated. LR					
Pittsburg Campus					
1668	TTH	6:00-7:15pm	CC3-512	Torres, P	8/25-12/12
	TTH	7:30-9:45pm	CC3-512B		

AUTOMOTIVE TECHNOLOGY - NON-CREDIT

AUTO-010N Introduction to Automotive Detailing - 0 units					
LMC Degree: NC					
This course is designed to provide students with a fundamental understanding of the techniques and tools used in automotive detailing. Students will learn how to clean, polish, and protect a vehicle's exterior and interior surfaces. The course will cover basic cleaning and detailing techniques, including washing, claying, polishing, and ceramic coating. Students will also learn about different types of detailing products and their uses. This is a hands on course that will develop practical skills through practice in a simulated detailing environment. They will learn how to use various detailing tools and equipment, such as buffers, polishers, and detailing brushes. Students will also learn about proper safety procedures and the importance of following industry standards. P/NP/S					
Pittsburg Campus					
8836	TTH	8:30-9:20am	CC3-505	Dearman, J	8/25-10/17
	TTH	9:35-11:50am	CC3-512A		

AUTO-011N Automotive PDR and Color Change - 0 units					
LMC Degree: NC					
This course is designed for automotive enthusiasts and professionals who want to learn the art of paint-less dent repair and vinyl wrapping. The course covers the essential techniques, tools, and materials used in the industry, providing students with the necessary knowledge and skills to perform high-quality repairs and wraps on a variety of vehicles. P/NP/S					
Pittsburg Campus					
8837	TTH	8:30-9:20am	CC3-505	Dearman, J	10/20-12/12
	TTH	9:35-11:50am	CC3-512A		

BIOLOGICAL SCIENCE

SEC	DAYS	HOURS	ROOM	INSTRUCTOR	DATES
BIOLOGICAL SCIENCE					

BIOSC-005 Biology of Health - 3 units					
LMC Degree: DA					
Transfer: UC; CSU					
This is an introductory course that covers the biological concepts and principles underlying human health and illness. We will cover not only the basic functions of the human cardiovascular, respiratory, nervous, digestive, immune, and reproductive systems, but also the effects of diet, exercise, prescription and illicit drugs, and stress on these systems and how you can make changes to improve your health. The course includes up-to-date information on biological and medical discoveries related to human health. In addition, we will discuss issues related to mental health, addiction, and sexually transmitted diseases. The local and global health consequences of some human practices will also be explored. Hands-on activities will serve to demonstrate concepts that are critical to the health and well being of the whole individual. May not be repeated. LR					
Online and Hybrid Sessions					
0274	ONLINE			Kenrick, M	8/25-12/12
<i>Zero Textbook Cost (ZTC). Note: Online course. All instruction will be online. This course may use online exam proctoring software to administer exams. Access to a computer with audio and video capability is required. Go to www.losmedanos.edu/onlineclasses for course access information.</i>					
0281	ONLINE			Shulse, C	8/25-12/12
<i>Zero Textbook Cost (ZTC). Note: Online course. All instruction will be online. This course may use online exam proctoring software to administer exams. Access to a computer with audio and video capability is required. Go to www.losmedanos.edu/onlineclasses for course access information.</i>					
0288	ONLINE			Heischman, R	8/25-12/12
<i>Zero Textbook Cost (ZTC). Note: Online course. All instruction will be online. This course may use online exam proctoring software to administer exams. Access to a computer with audio and video capability is required. Go to www.losmedanos.edu/onlineclasses for course access information.</i>					

BIOSC-007 Ecology and the Environment - 4 units					
Advisory: ENGL-C1000					
LMC Degree: ADR: Natural Sciences; DA					
Transfer: UC; CSU; Cal-IGETC Area 5B, 5C					
This course provides an introduction to the biological concepts and principles underlying ecology and environmental science. Utilizing an interdisciplinary, case-based approach, students explore the interconnectedness of ecosystems on planet Earth by investigating human impact on local and global systems. By grappling with questions surrounding sustainability, personal responsibility, and ecological health, students will work towards the goals of developing environmental literacy and thinking scientifically about environmental issues. Lab explorations, field exercises, and field trips to local environmental sites will facilitate deeper understanding of our place in the ecosystem and provide hands-on experience throughout the course. This course meets the General Education Requirement for Science. May not be repeated. LR					
Pittsburg Campus					
0019	W	9:25-12:35pm	SC1-102	Berthelsen, M	8/25-12/12
	F	9:25-12:35pm	SC1-126		
<i>Zero Textbook Cost (ZTC). Notes: Class meets weekly as scheduled on the Pittsburg campus. There are multiple field trips that occur on Wednesdays and Fridays from 9:25AM-12:35PM. Students will be required to provide their own transportation to field trips, all within 15 miles of the Pittsburg campus.</i>					
0027	W	11:10-2:20pm	SC1-129	McCarthy, B	8/25-12/12
	M	11:10-2:20pm	SC1-126		
<i>Zero Textbook Cost (ZTC). Notes: Class meets weekly as scheduled on the Pittsburg campus. There are multiple field trips that occur on Mondays and Wednesdays from 11:10AM-2:20PM. Students will be required to provide their own transportation to field trips, all within 15 miles of the Pittsburg campus.</i>					

BIOLOGICAL SCIENCE

SEC	DAYS	HOURS	ROOM	INSTRUCTOR	DATES
BIOSC-008 Human Biology - 4 units					
Advisory: ENGL-C1000					
LMC Degree: ADR: Natural Sciences; DA					
Transfer: UC; CSU; Cal-GETC Area 5B, 5C					
This is an introductory course for non-science majors that explore major biological principles as they apply to human beings. Problem solving and critical thinking skills will be emphasized as students investigate the structure and function of the human organism. Areas of study include the major body systems, human evolution, homeostasis, cells, tissues, heredity, gene expression, biotechnology and the interaction of humans and the environment. Weekly laboratory experiments on all major topics will allow the student to use the scientific method to gain knowledge and practical experience in the collection and analysis of data, and in drawing appropriate conclusions. This course meets the LMC General Education Requirement for Natural Sciences. May not be repeated. LR					
Pittsburg Campus					
0005	M	6:40-9:50pm	SC1-102	Mendez, M	8/25-12/12
	W	6:40-9:50pm	SC1-126		
<i>Notes: Class meets weekly as scheduled on the Pittsburg campus.</i>					
Online and Hybrid Sessions					
0003	W	9:35-12:45pm	SC1-126	Bouchard, J	8/25-12/12
<i>Partially Online Hybrid Course. Students will meet on the LMC Pittsburg campus throughout the semester for hands-on lab activities every Wednesday from 9:35AM-12:45PM. Lectures and other activities will be asynchronous, and internet based through the college learning management system CANVAS. Access to a computer with audio and video capability is required. Go to www.losmedanos.edu/onlineclasses for course access information.</i>					
0020	M	6:40-9:50pm	ONLINE	Kenrick, M	8/25-12/12
<i>Zero Textbook Cost (ZTC). Note: Online course. All instruction will be provided via the internet through the college learning management system CANVAS and Zoom software. Meets online weekly by zoom on Mondays 6:40pm-9:50pm for live instruction. Access to a computer with audio and video capability is required. Go to www.losmedanos.edu/onlineclasses for course access information.</i>					
9507	TH	11:10-2:20pm	BRT-225	Bouchard, J	8/25-12/12
<i>Note: Partially Online Hybrid Course. Students will meet on the LMC Brentwood campus throughout the semester for hands-on lab activities every Thursday from 11:10AM-2:20PM. Lectures and other activities will be asynchronous, and internet based through the college learning management system CANVAS. Access to a computer with audio and video capability is required. Go to www.losmedanos.edu/onlineclasses for course access information.</i>					
BIOSC-010 General Biology - 4 units					
LMC Degree: ADR: Natural Sciences; DA					
Transfer: UC; CSU; Cal-GETC Area 5B, 5C					
An integrated study of life forms with weekly laboratory activities. The course will focus on biological concepts and principles pertaining to life's processes, as well as the scientific method used to investigate these processes. Throughout the course students are encouraged to use critical thinking to consider the connections between biological concepts and real world observations. This course meets the General Education Requirement for Lab Science. May not be repeated. LR					
Pittsburg Campus					
0283	MW	12:45-2:10pm	SC1-102	Suarez, J	8/25-12/12
	MW	2:20-4:25pm	SC1-126		
<i>Notes: Class meets weekly as scheduled on the Pittsburg campus.</i>					
0300	TTH	6:10-7:35pm	SC1-102	Pandev, N	8/25-12/12
	TTH	7:45-9:50pm	SC1-126		
<i>Notes: Class meets weekly as scheduled on the Pittsburg campus.</i>					
0770	TTH	8:00-9:25am	SC1-136	Rickman, J	8/25-12/12
	TTH	9:35-11:40am	SC1-126		
<i>Notes: Class meets weekly as scheduled on the Pittsburg campus.</i>					
0771	TTH	8:00-9:25am	SC1-136	Rickman, J	8/25-12/12
	TTH	11:45-1:50pm	SC1-126		
<i>Notes: Class meets weekly as scheduled on the Pittsburg campus.</i>					

► Continued next column

SEC	DAYS	HOURS	ROOM	INSTRUCTOR	DATES
Brentwood Center					
9533	MW	3:30-4:55pm	BRT-318	Heischman, R	8/25-12/12
	MW	5:05-7:10pm	BRT-225		
<i>Notes: Class meets weekly as scheduled on the Brentwood campus.</i>					
Online and Hybrid Sessions					
0769	TTH	6:10-7:35pm	ONLINE	Rakotoarisoa, J	8/25-12/12
	TTH	7:45-9:50pm	OFF-ONLINE		
<i>Zero Textbook Cost (ZTC). Note: Online course. All instruction will be provided via the internet through the college learning management system CANVAS and Zoom software. Meets online weekly by zoom on Tuesday and Thursday 6:10pm-9:50pm for live lecture and lab. All Bio 10 students must come to the Pittsburg campus once during the first week of classes to pick up their take home lab kits. These will be distributed in the entry hallway of the LMC Science building. Access to a computer with audio and video capability is required. Purchase of some inexpensive home supplies may be required to supplement the take home lab kit experiments. Go to www.losmedanos.edu/onlineclasses for course access information.</i>					
BIOSC-020 Principles of Biology: Cell and Molecular - 5 units					
Prerequisite: Intermediate algebra or higher or eligibility for college-level math					
Advisory: BIOSC-010; ENGL-C1000; CHEM-025; AP High School Biology and/or AP High School Chemistry or the equivalent.					
LMC Degree: ADR: Natural Sciences; DA					
Transfer: UC; CSU; Cal-GETC Area 5B, 5C; C-ID BIOL 135S; BIOL 190					
This is an integrated study of the central concepts of cell and molecular biology intended for biology majors. This course will cover the concepts and applications of prokaryotic and eukaryotic cytology, biochemical and metabolic pathways, proteomics, reproduction and genomics. The critical and creative process of scientific inquiry and the implications of scientific knowledge will be emphasized. Skills in critical thinking, problem solving, and effective learning will be employed throughout the course. Required for biological science majors. Students can receive Honors credit for this class. Contact the Honors Program for more information. May not be repeated. LR					
Pittsburg Campus					
0832	MW	9:35-11:00am	SC1-131	Nourizadeh, S	8/25-12/12
	MW	11:10-2:20pm	SC1-130		
<i>Notes: Class meets weekly as scheduled on the Pittsburg campus.</i>					
0834	MW	5:05-6:30pm	SC1-132	Baiocchi, T	8/25-12/12
	MW	6:40-9:50pm	SC1-130		
<i>Notes: Class meets weekly as scheduled on the Pittsburg campus.</i>					
Brentwood Center					
9514	TTH	3:30-4:55pm	BRT-308	Nourizadeh, S	8/25-12/12
	TTH	5:05-8:10pm	BRT-225		
<i>Notes: Class meets weekly as scheduled on the Brentwood campus.</i>					
BIOSC-021 Principles of Biology: Organismal - 5 units					
Prerequisite: Intermediate algebra or higher or eligibility for college-level math					
Advisory: BIOSC-010, BIOSC-020; High School AP Biology, AP Chemistry					
LMC Degree: ADR: Natural Sciences; DA					
Transfer: UC; CSU; Cal-GETC Area 5B, 5C; C-ID BIOL 135S, BIOL 140					
This is an integrated study of the vast array of organisms on this planet. It focuses on biological processes and principles that lead to increasing higher levels of organization. The course is centered on three major areas of study: evolutionary principles, unity and diversity of life and ecology. Major topics will include: origin of life, evolutionary mechanisms, evidence of evolution, speciation, diversity of life; plant form and function; population and community ecology; ecosystems and environmental concerns. Skills in critical thinking, problem solving and effective learning will be presented throughout the course. Laboratory methods, techniques and field work will be included with all major topics. May not be repeated. LR					
Pittsburg Campus					
0858	TTH	12:45-2:10pm	SC1-102	McCarthy, B	8/25-12/12
	TTH	2:20-5:30pm	SC1-130		
<i>Zero Textbook Cost (ZTC). Note: Students will meet on the LMC Pittsburg campus</i>					

► Continued next page

SEC	DAYS	HOURS	ROOM	INSTRUCTOR	DATES
-----	------	-------	------	------------	-------

throughout the semester for lecture and lab activities every Tuesday and Thursday from 12:45PM to 5:30PM. Students will be required to provide their own transportation to field trips, all within 15 miles of the Pittsburg campus.

Online and Hybrid Sessions

9642 TTH 7:50-11:00am BRT-225 Bouchard, J 8/25-12/12
Zero Textbook Cost (ZTC). Note: Partially Online Hybrid Course. Students will meet on the LMC Brentwood campus throughout the semester for lab activities and field trips every Tuesday and Thursday from 7:50AM-11:00AM. Students will be required to provide own transportation to fieldtrips, all within 15 miles of the Brentwood campus. Lectures and other activities will be asynchronous, and internet based through the college learning management system CANVAS. Access to a computer with audio and video capability is required. Go to www.losmedanos.edu/onlineclasses for course access information.

BIOSC-030 Introduction to Anatomy and Physiology - 4 units

Advisory: ENGL-C1000

LMC Degree: ADR: Natural Sciences; DA

Transfer: UC; CSU

This course explores the fundamentals of human anatomy and physiology, covering all of the systems of the body in one-semester. The course will provide students with an overview of normal human functions through an exploration of the interrelationships of the body's various structures with their functions based on the principles of homeostasis and includes a general review of the chemical reactions involved with metabolism and digestion. May not be repeated. LR

Pittsburg Campus

1301 MW 11:10-12:35pm SC2-227 Liu, Y 8/25-12/12
MW 12:45-2:10pm SC1-133

Note: Class meets weekly as scheduled on the LMC Pittsburg campus.

1302 TTH 3:20-4:45pm SC1-132 Golubev, D 8/25-12/12
TTH 5:05-6:30pm SC1-103

Note: Class meets weekly as scheduled on the LMC Pittsburg campus.

Brentwood Center

9628 MW 9:35-11:00am BRT-305 Bahlman, J 8/25-12/12
MW 11:00-12:35pm BRT-218

Note: Class meets weekly as scheduled on the LMC Brentwood campus.

BIOSC-040 Human Anatomy - 5 units

Advisory: BIOSC-030 or equivalent; ENGL-C1000

LMC Degree: ADR: Natural Sciences; DA

Transfer: UC; CSU; Cal-GETC Area 5B, 5C; C-ID BIOL 110B

This course is a comprehensive exploration of the microscopic and macroscopic anatomy of the human body, from the cellular level to entire organ systems, demonstrating humans as highly integrated organisms. Course lectures are highly visual and interactive presentations, while laboratory sessions are student-led explorations of histology, anatomical model study, and human cadaver dissection. May not be repeated. LR

Pittsburg Campus

0289 MW 7:55-9:20am SC1-102 Emhoff, T 8/25-12/12
MW 9:30-12:35pm SC1-133

Note: Class meets weekly as scheduled on the LMC Pittsburg campus.

0776 MW 12:45-2:10pm SC1-136 Madden, J 8/25-12/12
TTH 9:30-12:35pm SC1-133

Note: Class meets weekly as scheduled on the LMC Pittsburg campus.

0777 MW 12:45-2:10pm SC1-136 Madden, J 8/25-12/12
TTH 12:45-3:55pm SC1-133

Note: Class meets weekly as scheduled on the LMC Pittsburg campus.

0778 MW 5:05-6:30pm SC1-131 Bahlman, J 8/25-12/12
MW 6:40-9:50pm SC1-133

Note: Class meets weekly as scheduled on the LMC Pittsburg campus.

1757 TTH 5:05-6:30pm SC1-131 Bahlman, J 8/25-12/12
TTH 6:40-9:50pm SC1-133

Note: Class meets weekly as scheduled on the LMC Pittsburg campus.

► Continued next column

BIOLOGICAL SCIENCE

SEC	DAYS	HOURS	ROOM	INSTRUCTOR	DATES
-----	------	-------	------	------------	-------

Brentwood Center

9629 TTH 12:45-2:10pm BRT-305 Wheeler, M 8/25-12/12
TTH 2:20-5:25pm BRT-218

Note: Class meets weekly as scheduled on the LMC Brentwood campus.

BIOSC-045

Human Physiology - 5 units

Advisory: BIOSC-040 and CHEM-007; ENGL-C1000

LMC Degree: ADR: Natural Sciences; DA

Transfer: UC; CSU; Cal-GETC Area 5B, 5C; C-ID BIOL 120B

A comprehensive exploration of general human physiology that begins with a discussion of the molecular and cellular basis of physiology, followed by an analysis of molecular, cellular, and tissue functions as they relate to each of the systems of the body and the total human organism. Critical and quantitative thinking and problem solving will be emphasized, and modern physiological recording instruments will be utilized extensively to analyze human physiological function. May not be repeated. LR

Pittsburg Campus

0292 TTH 7:55-9:20am SC1-129 Hanks, R 8/25-12/12
TTH 9:30-12:35pm SC1-127

Note: Class meets weekly as scheduled on the LMC Pittsburg campus.

0779 MW 11:10-12:35pm SC1-132 Semenova, I 8/25-12/12
MW 12:45-3:50pm SC1-127

Note: Class meets weekly as scheduled on the LMC Pittsburg campus.

0782 MW 5:50-6:30pm SC1-129 Smith, M 8/25-12/12
MW 6:40-9:50pm SC1-127

Note: Class meets weekly as scheduled on the LMC Pittsburg campus.

0784 MW 7:55-9:20am SC1-129 Hanks, R 8/25-12/12
MW 9:30-12:35pm SC1-127

Note: Class meets weekly as scheduled on the LMC Pittsburg campus.

Brentwood Center

9581 TTH 7:55-9:20am BRT-218 Wheeler, M 8/25-12/12
TTH 9:30-12:35pm BRT-218

Note: Class meets weekly as scheduled on the LMC Brentwood campus.

BIOSC-050

Microbiology - 4 units

Prerequisite: CHEM-006, 007 or 025, or equivalent

LMC Degree: ADR: Natural Sciences; DA

Transfer: UC; CSU; Cal-GETC Area 5B, 5C

Explores the fundamental principles related to bacteria, viruses, and other microorganisms. Examines the microbial world with an emphasis on bacteria and their role in disease. Basic areas to be studied in the classroom and the laboratory include microbial characteristics, microbial metabolism, microbial growth and its control, microbial genetics and biotechnology, interactions between microbes and host, microorganisms and human disease, and industrial and environmental applications of microbiology. The process of scientific inquiry will be emphasized, and opportunities for analytical thinking and problem solving will be interwoven throughout the course. This course is intended for students in allied health majors. May not be repeated. LR

Pittsburg Campus

0781 T 12:45-1:35pm SC1-131 Baiocchi, T 8/25-12/12
TH 12:45-1:50pm SC1-131
TTH 2:00-5:10pm SC1-127

Note: Class meets weekly as scheduled on the LMC Pittsburg campus.

0783 T 5:25-6:15pm SC1-127 Shultz, S 8/25-12/12
TH 5:25-6:30pm SC1-127
TTH 6:40-9:50pm SC1-127

Note: Class meets weekly as scheduled on the LMC Pittsburg campus.

Brentwood Center

9525 M 8:00-8:50am BRT-305 Reznikova, T 8/25-12/12
W 8:00-9:05am BRT-305
MW 9:15-12:20pm BRT-225

Note: Class meets weekly as scheduled on the LMC Brentwood campus.

BUSINESS

SEC	DAYS	HOURS	ROOM	INSTRUCTOR	DATES
-----	------	-------	------	------------	-------

BUSINESS

BUS-018 Introduction to Excel - 3 units

LMC Degree: DA

Transfer: CSU

Business 18 is a hands-on, performance-based, skills development spreadsheet course that covers fundamental MS Excel features and functions in the Windows environment. Students will produce business reports, financial statements, budgets, payroll, graphs, etc.) The class emphasizes spreadsheet design, data analysis for decision-making, and the use of Excel as a problem-solving tool for a variety of business applications in various industries. Students will learn to create a variety of professional spreadsheets, will develop their problem-solving and decision-making skills and will increase their MS Windows file management proficiency. This course prepares students for intermediate level instruction, will give them the skills to use Excel in a variety of college-level courses, and prepares them for entry-level employment opportunities. This class is one of the required courses for the career pathway Business Information Worker Level I Certificate. May not be repeated. SC

Online and Hybrid Sessions

0517	W	11:10-2:20pm	CC2-232	Adkins, T	8/25-12/12
------	---	--------------	---------	-----------	------------

Meets on the Pittsburg campus weekly on Wednesdays 11:10-2:20pm +1.125 hours per week of non-live lab online.

0519	W	6:40-9:50pm	ONLINE	Adkins, T	8/25-12/12
------	---	-------------	--------	-----------	------------

Meets online weekly on Wednesdays 6:40PM-9:50PM via Zoom. +1.125 hours per week of non-live lab. Students need the ability to listen to audio and view on-screen demonstrations while simultaneously having access to a computer that allows them to interact with faculty and other students. Regular, substantive online class participation required weekly as described in class syllabus.

BUS-027 Small Business Management - 3 units

LMC Degree: DA

Transfer: CSU

This course combines theory with the practical "real world" aspects of the organization, planning, operation, and management of small business in the American Free Enterprise System. The course is designed for students who (1) have an idea for a new venture and have assessed its feasibility or, (2) are now involved in managing a small business and would like to expand the business or, (3) are involved in managing a department/division of an existing medium to large sized enterprise. In this course, emphasis is placed on managing a business or department through careful planning. Students will write a business plan, and learn how the plan can be used to manage a business or department/division. May not be repeated. SC

Online and Hybrid Sessions

0310	ONLINE	Wilkins, P	8/25-12/12
------	--------	------------	------------

Note: Online course. All instruction will be online in Canvas. No live sessions. Go to www.losmedanos.edu/onlineclasses for course access information. Regular, substantive online class participation required weekly as described in class syllabus.

BUS-035A Microsoft Word - 1.5 units

LMC Degree: DA

Transfer: CSU

Business 35A is a skills/performance-based 1.5-unit class that focuses on Microsoft® Word. Word is one of the most commonly used programs that help you create letters, reports, research papers, newsletters, brochures, and other types of documents. You will be given the opportunity to explore the basic and intermediate features of MS Word including creating, editing, and formatting letters, memos, reports and other documents; enhancing documents with pictures, WordArt, and SmartArt graphics; organizing text into tables and columns; merging documents to create labels, envelopes, and mass mailings; working with templates, styles and charts to make your job easier, and much more. Students are expected to have basic computer technology and Windows skills. May not be repeated. SC

▶ Continued next column

SEC	DAYS	HOURS	ROOM	INSTRUCTOR	DATES
-----	------	-------	------	------------	-------

Online and Hybrid Sessions

0391	ONLINE	Knauer, C	8/25-10/17
------	--------	-----------	------------

This is a short-term fully online class running 8/25/25-10/17/25. No Live meetings. Go to www.losmedanos.edu/onlineclasses for course access information. Regular, substantive online class participation required weekly as described in class syllabus.

BUS-035C Microsoft PowerPoint - 1.5 units

Advisory: ENGL-C1000

LMC Degree: DA

Transfer: CSU

Business 35C is a skills/performance-based class that provides students the opportunity to learn the basic and intermediate features of one of the most widely used graphic presentation programs, Microsoft PowerPoint, to build professional and personal presentations easily and effectively. Students learn how to create, edit and format slideshows; enhance slides with multimedia, graphics, and animation; create and use custom templates, themes and backgrounds, and prepare presentations for various types of delivery. Students are expected to have basic computer technology and Windows skills. May not be repeated. SC

Online and Hybrid Sessions

0380	ONLINE	Knauer, C	10/20-12/12
------	--------	-----------	-------------

This is a late start short-term fully online class running 10/20/25-12/12/25. No Live meetings. Go to www.losmedanos.edu/onlineclasses for course access information. Regular, substantive online class participation required weekly as described in class syllabus.

BUS-059 Business Communications - 3 units

Advisory: ENGL-C1000

LMC Degree: ADR: Language and Rationality: Communication; DA

Transfer: CSU; C-ID BUS 115

This course presents the theoretical principles and real world application of effective, ethical, and diverse written and oral communication. This course enhances students in the art of clear, concise, and concrete linguistics including appropriate word usage and grammar. Topics include critical analysis of purposeful communication, cultural competency, audience and environment, personal perspectives, and message delivery for effective academic and professional communications. May not be repeated. SC

Online and Hybrid Sessions

0602	M	11:10-1:40pm	ONLINE	Beal, T	8/25-12/12
------	---	--------------	--------	---------	------------

Meets online weekly on Mondays 11:10PM-1:40PM for live lecture via Zoom +1 hour non-live in Canvas each week and + 1 hour online non-live lab each week. Student camera required. Email instructor for additional information at tbeal@losmedanos.edu if you have questions. Regular, substantive online class participation required weekly as described in class syllabus.

0604	M	6:40-9:10pm	CC3-361	Beal, T	8/25-12/12
------	---	-------------	---------	---------	------------

Meets weekly face to face on the Pittsburg Campus Mondays 6:40PM-9:10PM + 1 hour non-live each week in Canvas and + 1 hour online non-live lab each week. Email instructor for additional information at tbeal@losmedanos.edu if you have questions. Regular, substantive online class participation required weekly as described in class syllabus.

BUS-091 Managing and Working in a Diverse Workplace - 1.5 units

Advisory: ENGL-C1000

LMC Degree: DA

Transfer: CSU

The primary goal of the course is to enhance student's awareness and understanding of workplace diversity issues thereby increasing their ability to live and work in an increasingly complex and diverse 21st-century global environment. The students are taught to recognize that everyone has learned different cultural values which leads them to different world views and causes them to approach problems in very different ways. This course will help students learn how important

▶ Continued next page

BUSINESS

SEC	DAYS	HOURS	ROOM	INSTRUCTOR	DATES
it is to respect the dimensions that shape people's values, experiences, and behavior in the workplace and help them to value the diversity of ideas that come from those differences. Students will learn to identify their own biases and the things that keep them from fully embracing the diversity that exists in the workplace enabling them to develop an action plan that can help them to achieve positive change. May not be repeated. P/NP					
Online and Hybrid Sessions					
0582	T	3:20-4:50pm	ONLINE	Beal, T	9/15-10/24
Late start, 6 week online class from 9/15/25 to 10/24/25 that meets live for 1.5 hours Via Zoom on Tuesdays at 3:20PM - 4:50PM + 3 hours non live each week in Canvas. Regular, substantive online class participation required weekly as described in class syllabus.					

BUS-095	Developing Customer Service Satisfaction - 1.5 units				
Advisory: ENGL-C1000					
LMC Degree: DA					
Transfer: CSU					
The class is designed to provide students with skills, strategies, and techniques that will help them handle customers professionally, tactfully, and diplomatically. Real-life situations are discussed and analyzed to enhance students' knowledge and increase their ability to achieve success in a modern, service-oriented workplace. May not be repeated. P/NP					
Online and Hybrid Sessions					
1249		ONLINE	Knauer, C		9/08-10/17
<i>Late start, 6 week online class. Regular, substantive online class participation required weekly as described in class syllabus.</i>					

BUS-096	Time Management and Goal Setting - 1.5 units				
Advisory: ENGL-C1000					
LMC Degree: DA					
Transfer: CSU					
The primary goal of this course is to help students set goals, and recognize and apply time management principles and techniques. Students analyze their professional and personal commitments and identify methods that they can utilize to facilitate change and improvement. May not be repeated. P/NP					
Online and Hybrid Sessions					
0577			ONLINE	Knauer, C	10/27-12/05
<i>Late start, 6 week online class from 10/27/25-12/25/25 that is fully online for 4.5 hours each week in Canvas. No live meetings. Regular, substantive online class participation required weekly as described in class syllabus.</i>					

BUS-109	Introduction to Business - 3 units				
Advisory: BUS-035 or BUS-035C; ENGL-C1000					
LMC Degree: DA					
Transfer: UC; CSU; C-ID BUS 110					
A contemporary overview of major topics and main fields in business: marketing, managing, accounting, law, entrepreneurship, international trade, information and risk management. Builds a strong foundation for students to take more advanced business classes as well as provides a broad overview of how the fields are interconnected. The course places these activities within the context of the legal requirements, historical forces, cultural values, ethical considerations, economic systems and social forces of various business regions of the world. May not be repeated. SC					
Pittsburg Campus					
0587	W	3:20-6:30pm	CC3-336	Beal, T	8/25-12/12
<i>Meets face to face in Pittsburg weekly on Wednesdays from 3:20pm to 6:30PM.</i>					
Online and Hybrid Sessions					
0584			ONLINE	Beal, T	8/25-12/12
<i>Fully online course. All instruction will be online in Canvas- No live sessions. Go to www.losmedanos.edu/onlineclasses for course access information. Regular, substantive online class participation required weekly as described in class syllabus.</i>					

SEC	DAYS	HOURS	ROOM	INSTRUCTOR	DATES
0585			ONLINE	Wilkins, P	8/25-12/12
Fully online course. All instruction will be online in Canvas- No live sessions. Go to www.losmedanos.edu/onlineclasses for course access information. Regular, substantive online class participation required weekly as described in class syllabus.					
0586	T	11:10-1:30pm	ONLINE	Adkins, T	8/25-12/12
Meets online weekly on Tuesdays 11:10AM to 1:30PM via Zoom, +1hour non-live in Canvas each week. Regular, substantive online class participation required weekly as described in class syllabus.					
9569	T	6:40-9:00pm	ONLINE	Adkins, T	8/25-12/12
Meets online weekly on Tuesdays 6:40PM to 9:00PM via Zoom +1 hour on-live in Canvas each week. Regular, substantive online class participation required weekly as described in class syllabus.					

BUS-160	Personal Finance - 3 units				
LMC Degree: DA					
Transfer: CSU					
This is an introductory personal finance course designed to help students become financially literate, and to learn decision-making strategies integral in controlling one's financial destiny. The course covers the following topics: steps in building a personal financial plan; goal setting; budgeting; evaluating financial institution services; consumer credit; life's major purchases; insurance types, needs and products; investing basics, equity and debt vehicles; income tax strategies; and retirement and estate planning. May not be repeated. SC					
Online and Hybrid Sessions					
0583			ONLINE	Wilkins, P	8/25-12/12
<i>Fully online course in Canvas. No live meetings. Go to www.losmedanos.edu/onlineclasses for course access information. Regular, substantive online class participation required weekly as described in class syllabus.</i>					

BUS-170	Work Experience Education in Business - 1 unit				
Prerequisite: In order to enroll in a Work Experience Education course, students must be employed, register for the course, complete an online Work Experience Education Application, and participate in a Work Experience Education orientation. Students may earn one unit for 54 hours work per enrollment period. Does not meet requirements for veterans' benefits. Work Experience Education Application can be accessed at https://www.losmedanos.edu/cweel . Students may earn up to 14 units of Work Experience Education per enrollment period.					
LMC Degree: DA					
Transfer: CSU					
The purpose of work experience education is to provide students with an integrated instructional program that provides opportunities to connect academic curricula to applied experiential learning in the workplace. Work experience education assists the student in developing career awareness, learning industry culture, competencies and norms, and developing professional networks in their desired field to support career mobility. To participate in work experience education, students must be employed and undertake new or expanded responsibilities. Students, with faculty and employer approval, will develop and successfully complete learning objective(s). Each learning objective must be substantive in nature and linked in a way relevant to a student's educational pathway. See Work Experience Education website and student handbook for more information regarding variable unit registration based on hours worked. Work Experience education courses may be repeated subject to Title 5 Section 55040. SC					
0846				Jensen, C	8/25-12/12
<i>Note: Students must submit an online Work Experience application and attend a mandatory Orientation. Go to www.losmedanos.edu/cwee for information. Individual meetings and job site visit held with hours and location by arrangement.</i>					

► Continued next column

BUSINESS

SEC	DAYS	HOURS	ROOM	INSTRUCTOR	DATES
BUS-185 Computer Assisted Accounting-QuickBooks - 3 units					
Advisory: BUS-018; BUS-186; ENGL-C1000					
LMC Degree: DA					
Transfer: CSU					
A hands-on, computerized course that introduces students to computerized accounting and the QuickBooks accounting program. Includes setting up a new organization's books, recording journal entries throughout the accounting cycle; invoicing customers, tracking inventory, preparing payroll, completing bank reconciliation's, generating subsidiary ledgers, creating trial balances, and preparing financial statements within a computerized system. May not be repeated. SC					
Online and Hybrid Sessions					
0144	TH	6:40-7:40pm	ONLINE	Coutelier, C	8/25-12/12
Meets online weekly on Thursdays 6:40PM - 7:40PM via Zoom + 1.25 hours non-live Canvas and 3.375 hours per week non-live lab. Regular, substantive online class participation required weekly as described in class syllabus.					
BUS-186 Financial Accounting - 4 units					
Advisory: BUS-181					
LMC Degree: DA					
Transfer: UC; CSU; C-ID ACCT 110					
This course explores what financial accounting is, why it is important, and how it is used by investors and creditors to make decisions. It covers the accounting information system and the recording and reporting of business transactions with a focus on the accounting cycle, the application of generally accepted accounting principles, classified financial statements, and statement analysis. Issues related to asset, liability, and equity valuation, revenue and expense recognition, cash flow, internal control and ethics are included. May not be repeated. LR					
Online and Hybrid Sessions					
0118	MW	9:35-11:40am	ONLINE	Wilkins, P	8/25-12/12
Meets online weekly on Monday & Wednesday 9:35AM - 11:40AM via Zoom 0 hours in canvas. Regular, substantive online class participation required weekly as described in class syllabus.					
0132			ONLINE	Wilkins, P	9/15-12/05
This is a late start, 12 week class from 9/15/25-12/05/25 for 6hours each week non live in Canvas. No Live Sessions. Go to www.losmedanos.edu/onlineclasses for course access information. Regular, substantive online class participation required weekly as described in class syllabus.					
0142			ONLINE	Wilkins, P	8/25-12/12
Note: Online course. All instruction will be online in Canvas. No live sessions. Go to www.losmedanos.edu/onlineclasses for course access information. Regular, substantive online class participation required weekly as described in class syllabus.					
0222	T	5:30-8:00pm	MA2-207	Shieh, M	8/25-12/12
Hybrid class. Meets face to face weekly on the Pittsburg campus from 5:30PM to 8:00PM (2.5 hrs) on Tuesday and 2 hours non live every week in the college learning management system CANVAS. Regular, substantive online class participation required weekly as described in class syllabus.					
BUS-187 Managerial Accounting - 4 units					
Prerequisite: BUS-186					
Advisory: ENGL-C1000					
LMC Degree: DA					
Transfer: UC; CSU; C-ID ACCT 120					
This course continues the study of accounting theory with special emphasis on the types of accounting information used by managers, sources of information, and how managers use this information to make business decisions. Topics include cost systems, the analysis and use of cost information, cost-volume-profit analysis, contribution margin, profit planning, standard costs, capital budgeting, and statement analysis. May not be repeated. LR					
Online and Hybrid Sessions					
0706			ONLINE	Viertel, C	8/25-12/12
Note: Online course. All instruction will be online.					

SEC	DAYS	HOURS	ROOM	INSTRUCTOR	DATES
Go to www.losmedanos.edu/onlineclasses for course access information. Regular, substantive online class participation required weekly as described in class syllabus.					
0707	T	6:30-8:45pm	MA2-208	Viertel, C	8/25-12/12
Meets on campus in Pittsburg weekly on Tuesdays 6:30PM - 8:45PM +2.25 hours per week non-live in Canvas. Regular, substantive online class participation required weekly as described in class syllabus.					

BUS-294 Business Law - 3 units					
Advisory: BUS-109; ENGL-C1000					
LMC Degree: DA					
Transfer: UC; CSU; C-ID BUS 120					
This course includes a study of the legal environment of business and the basic principles of business law. Included are contracts, agency, employment, sales, property, forms of ownership, courts, and court procedures. May not be repeated. SC					
Online and Hybrid Sessions					
0148			ONLINE	Deal, D	8/25-12/12
Note: Online course. All instruction will be online. Go to www.losmedanos.edu/onlineclasses for course access information. Regular, substantive online class participation required weekly as described in class syllabus.					
0188	TH	6:40-9:10pm	MA2-207	Belton, N	8/25-12/12
Hybrid Class. Meets on campus in Pittsburg weekly on Thursdays 6:40PM to 9:10PM and 1 hour non live in Canvas every week. Regular, substantive online class participation required weekly as described in class syllabus.					
0308	M	6:40-8:40pm	ONLINE	Deal, D	8/25-12/12
Meets online weekly on Mondays 6:40PM to 8:40PM PM via Zoom and 2.5 hours non live in Canvas. Regular, substantive online class participation required weekly as described in class syllabus.					

BUSINESS/MANAGEMENT

MANGT-050 Introduction to Management - 3 units					
Advisory: ENGL-C1000 or a higher level English					
LMC Degree: DA					
Transfer: CSU					
This course presents a practical overview of supervision and management concepts, processes, theories, and techniques. It covers the role of the front-line manager in complying with human resource issues, obtaining successful employee relations and staff productivity, and contributing to the overall success to the organization. May not be repeated. SC					
Online and Hybrid Sessions					
0841	W	6:40-8:10pm	MA2-207	Almassey, N	8/25-12/12
Meets on campus in Pittsburg weekly on Wednesday 6:40PM to 8:15PM +1.5 hour non-live in Canvas each week. Regular, substantive online class participation required weekly as described in class syllabus.					

MANGT-070 Conflict Management, Team Development, and Leadership - 3 units					
Advisory: MANGT-050; ENGL-C1000					
LMC Degree: DA					
Transfer: CSU					
This course analyzes aspects of Human Relations in supervisory positions: Conflict, Team Development, Cultural Diversity, Leadership Development, and Etiquette in the modern workplace. Local and global perspectives are discussed as they relate to the business environment. May not be repeated. SC					
Online and Hybrid Sessions					
0843	TH	6:40-9:00pm	ONLINE	Adkins, T	8/25-12/12
Meets online Live in Zoom weekly on Thursdays 6:40PM - 9:00PM +1hour non-live in Canvas each week. Regular, substantive online class participation required weekly as described in class syllabus.					

► Continued next column

CHEMISTRY

SEC	DAYS	HOURS	ROOM	INSTRUCTOR	DATES
MANGT-075	Managing Human Resources - 3 units				
Advisory: MANGT-050; ENGL-C1000					
LMC Degree: DA					
Transfer: CSU					
This course encompasses three separate areas of human resources: Federal and California State employment laws relating to discrimination and equal employment, recruiting and interviewing job candidates; and hiring and dismissing employees. Each of these subjects is approached from a practical perspective. May not be repeated. LR					
Online and Hybrid Sessions					
0842			ONLINE	Beal, T	8/25-12/12
<i>This is an ONLINE section for 3.375 hours each week. Email instructor at tbeal@losmedanos.edu if you have questions. Regular, substantive online class participation required weekly as described in class syllabus.</i>					

CHEMISTRY

CHEM-006	Introduction to Inorganic and Physical Chemistry - 4 units				
Prerequisite: Elementary algebra or higher; eligibility for transfer-level mathematics					
LMC Degree: ADR: Natural Sciences; DA					
Transfer: UC; CSU; Cal-GETC Area 5A, 5C; C-ID CHEM 101					
An introduction to inorganic chemistry and physical concepts relevant to chemistry, focused toward the understanding of structure and properties of matter. Topics include scientific measurements, metric units, unit conversions, atomic structure, naming chemical compounds, types of chemical reactions, chemical formulas, mole, stoichiometry, chemical bonding, gases, solutions and acid-base chemistry. May not be repeated. LR					
Pittsburg Campus					
3246	TTHTTH	12:45-2:10pm 2:20-3:40pm 2:20-4:55pm	SC2-225 SC2-229 SC2-234	Cruz, W	8/25-12/12
<i>Note: Class meets weekly as scheduled on the Pittsburg campus. Recommended for ETEC/PTEC students.</i>					
3255	TTH T TH	9:35-11:00am 11:10-12:05pm 11:10-2:00pm	SC2-225 SC2-225 SC2-235	Chan, J	8/25-12/12
<i>Note: Class meets weekly as scheduled on the Pittsburg campus.</i>					
3298	F F	8:00-11:10am 12:45-5:00pm	SC2-227 SC2-234	Khazaeli Parsa, P	8/25-12/12
<i>Zero Textbook Cost (ZTC). Note: Class meets weekly as scheduled on the Pittsburg campus.</i>					
Brentwood Center					
9527	MWMW	12:45-2:10pm 2:20-2:55pm 2:20-5:55pm	BRT-306 BRT-306 BRT-209	Gravert, D	8/25-12/12
<i>Zero Textbook Cost (ZTC). Note: Class meets weekly as scheduled on the LMC Brentwood Campus.</i>					
Dual Enrollment					
4422	MTTHF MTTHF W W	1:51-2:26pm 2:26-3:20pm 2:09-2:44pm 2:44-3:20pm	LHS LHS LHS LHS	Spainhower, C	7/29-4/29
<i>THIS SECTION IS RESERVED FOR LIBERTY HIGH SCHOOL STUDENTS. This class meets on the following dates: 7/29/2025, 7/31, 8/4, 8/6, 8/8, 8/12, 8/14, 8/18, 8/20, 8/22, 8/26, 8/28, 9/2, 9/4, 9/8, 9/10, 9/12, 9/16, 9/18, 9/22, 9/24, 9/26, 10/14, 10/16, 10/22, 10/24, 10/28, 10/30, 11/3, 11/5, 11/7, 11/13, 11/17, 11/19, 11/21, 12/2, 12/4, 12/10, 12/12, 12/16, 12/18, 1/5/2026, 1/7, 1/9, 1/13, 1/15, 1/20, 1/22, 1/26, 1/28, 1/30, 2/3, 2/5, 2/10, 2/12, 2/17, 2/19, 2/23, 2/25, 2/27, 3/3, 3/5, 3/11, 3/13, 3/31, 4/2, 4/6, 4/8, 4/10, 4/14, 4/16, 4/21, 4/23, 4/27, 4/29/2026 following the LUHSD schedule B days (75)</i>					

SEC	DAYS	HOURS	ROOM	INSTRUCTOR	DATES
CHEM-007	Introduction to General, Organic and Biochemistry - 4 units				
Prerequisite: Elementary algebra or higher or eligibility for transfer-level mathematics					
LMC Degree: ADR: Natural Sciences; DA					
Transfer: UC; CSU; Cal-GETC Area 5A, 5C					
This course is a one-semester survey of the principles of general, organic, and biochemistry. Satisfies the chemistry prerequisite of health career programs requiring only one semester of chemistry, including Kinesiology and most nursing programs at CSUs and four-year colleges. It is one option to fulfill the chemistry prerequisite for LMC Microbiology (BIOSC-050). May not be repeated. LR					
Pittsburg Campus					
1160	TTH	12:45-2:10pm 2:20-5:25pm 2:20-3:25pm	SC2-229 SC2-235 SC2-229	Capes, M	8/25-12/12
Zero Textbook Cost (ZTC). Note: Class meets weekly as scheduled on the Pittsburg Campus.					
1410	MW M W	5:05-6:30pm 6:40-9:50pm 6:40-7:55pm	SC2-227 SC2-234 SC2-227	Hubbard, J	8/25-12/12
Zero Textbook Cost (ZTC). Note: Class meets weekly as scheduled on the Pittsburg Campus.					
Brentwood Center					
9568	MW M W	9:35-11:00am 11:10-12:25pm 11:10-2:00pm	BRT-316 BRT-316 BRT-209	Dehghani, A	8/25-12/12
Zero Textbook Cost (ZTC). Note: Class meets weekly as scheduled at the Brentwood Campus.					
9585	TTH T TH	1:45-3:10pm 3:20-4:35pm 3:20-6:25pm	BRT-318 BRT-318 BRT-209	Kar, S	8/25-12/12
Zero Textbook Cost (ZTC). Note: Class meets weekly as scheduled at the Brentwood Campus.					
Weekend Courses					
1143	S S	8:00-11:35am 11:45-4:50pm	SC2-227 SC2-234	Khazaeli Parsa, P	9/06-12/13
Zero Textbook Cost (ZTC). Note: Class meets weekly as scheduled on the Pittsburg Campus.					
CHEM-025	General College Chemistry 1 - 5 units				
Prerequisite: CHEM-006 or one year of High School chemistry and Intermediate algebra or higher; eligibility for transfer-level mathematics					
LMC Degree: ADR: Natural Sciences; DA					
Transfer: UC; CSU; Cal-GETC Area 5A, 5C; C-ID CHEM 110, C-ID CHEM 120S					
Chemistry 25 is the first semester of a one-year sequence focused on the fundamental principles of chemistry for students in chemistry, biochemistry, engineering, life science, physics, pre-dental, and pre-medical programs that require a minimum of one semester or one year of general chemistry. Students will gain knowledge in the foundations of atomic and molecular structure, nomenclature, physical and chemical changes of matter, fundamentals of chemical reactivity, chemical bonding, thermochemistry and the properties of gases. Throughout the course, skills in critical thinking, problem-solving, analysis skills, and effective learning will be developed. May not be repeated. LR					
Pittsburg Campus					
0566	MW MW	12:45-2:10pm 2:20-5:25pm	SC2-229 SC2-234	Peters, N	8/25-12/12
Zero Textbook Cost (ZTC). Note: Class meets weekly as scheduled on the Pittsburg Campus.					
4803	TTH TTH	9:35-11:00am 11:10-2:15pm	SC2-229 SC2-234	Sarin, R	8/25-12/12
Zero Textbook Cost (ZTC). Note: Class meets weekly as scheduled on the Pittsburg Campus.					

► Continued next page

CHEMISTRY / CHILD DEVELOPMENT

SEC	DAYS	HOURS	ROOM	INSTRUCTOR	DATES
4806	MW MW	12:45-2:10pm 7:55-11:00am	SC2-225 SC2-235	Bilodeau, E	8/25-12/12
<i>Zero Textbook Cost (ZTC). Note: Class meets weekly as scheduled on the Pittsburg Campus.</i>					
4807	TTH TTH	5:05-6:30pm 6:40-9:50pm	SC2-229 SC2-234	Biglari, N	8/25-12/12
<i>Zero Textbook Cost (ZTC). Note: Class meets weekly as scheduled on the Pittsburg Campus.</i>					
Brentwood Center					
9512	TTH TTH	9:35-11:00am 11:10-2:15pm	BRT-306 BRT-209	Sison, G	8/25-12/12
<i>Zero Textbook Cost (ZTC). Note: Class meets weekly as scheduled at the Brentwood Center.</i>					

CHEM-026 General College Chemistry II - 5 units

Prerequisite: CHEM-025 or equivalent

LMC Degree: ADR: Natural Sciences; DA

Transfer: UC; CSU; Cal-GETC Area 5A, 5C; C-ID CHEM 120S

CHEM-026 is the second semester of a one-year course and fulfills the general chemistry requirement for students in chemistry, biochemistry, engineering, life science, physics, pre-dental, and pre-medical programs. Topics include solutions, colligative properties, equilibrium, acids and bases, kinetics, thermodynamics, electrochemistry, coordination chemistry, nuclear, organic, and biological chemistry. Laboratory emphasizes quantitative techniques, including instrumentation, and qualitative analysis. May not be repeated. SC

Pittsburg Campus

0568 MW 9:35-11:00am SC2-227 Sison, G 8/25-12/12
MW 11:10-2:15pm SC2-234

Zero Textbook Cost (ZTC). Note: Class meets weekly as scheduled on the Pittsburg Campus.

0569 TTH 11:10-12:35pm SC2-229 Capes, M 8/25-12/12
TTH 7:55-11:00am SC2-234

Zero Textbook Cost (ZTC). Note: Class meets weekly as scheduled on the Pittsburg Campus.

CHEM-028 Organic Chemistry I - 5 units

Prerequisite: CHEM-026

LMC Degree: ADR: Natural Sciences; DA

Transfer: UC; CSU; Cal-GETC Area 5A, 5C; C-ID CHEM 150, C-ID CHEM 160S

CHEM-028 is a study of the physical and chemical properties of organic compounds. The principles and practice of common synthetic and analytical procedures will be introduced. This is the first semester of a two-semester organic chemistry sequence. CHEM-028 explores the chemistry of alkanes, alkenes, alkynes, and alkyl halides, along with stereochemistry and modern techniques of spectroscopy. May not be repeated. LR

Pittsburg Campus

0590 TTH 11:10-12:35pm SC2-227 Gravert, D 8/25-12/12
TTH 7:55-11:00am SC2-235

Zero Textbook Cost (ZTC). Note: Class meets weekly as scheduled on the Pittsburg Campus.

Brentwood Center

9546 MW 11:10-12:35pm BRT-308 Gravert, D 8/25-12/12
MW 7:55-11:00am BRT-209

Zero Textbook Cost (ZTC). Note: Class meets weekly as scheduled at the Brentwood Center.

CHEM-029 Organic Chemistry II - 5 units

Prerequisite: CHEM-028

LMC Degree: ADR: Natural Sciences; DA

Transfer: UC; CSU; Cal-GETC Area 5A, 5C; C-ID CHEM 160S

CHEM-029 is a study of the physical and chemical properties of organic compounds. The principles and practice of common synthetic and analytical procedures will be introduced. This is the second semester of a two-semester Organic Chemistry

SEC	DAYS	HOURS	ROOM	INSTRUCTOR	DATES
sequence. CHEM-029 explores the chemistry of aromatics, alcohols, ethers, aldehydes, ketones, carboxylic acids & derivatives, carbonyl substitution & condensation reactions, and selected biomolecules. The techniques of instrumental analysis that were introduced in CHEM-028 will be further explored in the context of these new organic families. May not be repeated. LR					
Pittsburg Campus					
0594	MW MW	9:35-11:00am 11:10-2:20pm	SC2-229 SC2-235	Capes, M	8/25-12/12
<i>Zero Textbook Cost (ZTC). Note: Class meets weekly as scheduled on the Pittsburg Campus.</i>					

CHILD DEVELOPMENT

CHDEV-010 Child Growth and Development - 3 units

Advisory: ENGL-C1000

LMC Degree: ADR: Social and Behavioral Sciences; DA

Transfer: UC; CSU; Cal-GETC Area 4; C-ID CDEV 100

This course examines the major physical, psychosocial, and cognitive/language developmental milestones for children, both typical and atypical, from conception through adolescence. There will be an emphasis on interactions between maturational processes and environmental factors while studying developmental theories and research methodologies. Students will observe children, evaluate individual differences and analyze characteristics of development at various stages. May not be repeated. SC

Pittsburg Campus

0228 TTH 9:35-11:00am KAC-109 Hunt, C 8/25-12/12

Zero Textbook Cost (ZTC). Brentwood Center

9519 TTH 12:45-2:10pm BRT-304 Hunt, C 8/25-12/12

Zero Textbook Cost (ZTC). Online and Hybrid Sessions

0105 ONLINE Hunt, C 8/25-12/12

Zero Textbook Cost (ZTC). Online course. All instruction will be online. Go to www.losmedanos.edu/onlineclasses for course access information.

0205 ONLINE Nevarez, M 8/25-10/17

Zero Textbook Cost (ZTC). Online course. All instruction will be online. Go to www.losmedanos.edu/onlineclasses for course access information.

0206 ONLINE Blinderman, E 10/20-12/12

Zero Textbook Cost (ZTC). Online course. All instruction will be online. Go to www.losmedanos.edu/onlineclasses for course access information.

0359 ONLINE Freschi, E 8/25-12/12

Zero Textbook Cost (ZTC). Online course. All instruction will be online. Go to www.losmedanos.edu/onlineclasses for course access information.

0431 ONLINE Blinderman, E 8/25-12/12

Zero Textbook Cost (ZTC). Online course. All instruction will be online. Go to www.losmedanos.edu/onlineclasses for course access information.

1574 ONLINE Ratkewicz, V 10/20-12/12

Zero Textbook Cost (ZTC). Online course. All instruction will be online. Go to www.losmedanos.edu/onlineclasses for course access information.

5006 ONLINE Herndon, C 12/08-1/05

Note: Cybersession section. All instruction will be online. Go to www.losmedanos.edu/onlineclasses for course access information.

5289 ONLINE Bell-Dent, D 12/08-1/05

Note: Cybersession section. All instruction will be online. Go to www.losmedanos.edu/onlineclasses for course access information.

CHDEV-020 Child, Family and Community - 3 units

Advisory: ENGL-C1000

LMC Degree: ADR: Social and Behavioral Sciences; DA

Transfer: UC; CSU; Cal-GETC Area 4; C-ID CDEV 110

The processes of socialization focusing on the interrelationship of family, school, and community. Examines the influence of multiple societal contexts including diversity in both the family, community and the issues that go along with it. Explores the role of collaboration between family, community, and schools in supporting children's

► Continued next column

► Continued next page

SEC	DAYS	HOURS	ROOM	INSTRUCTOR	DATES
development, birth through adolescence. Required for CHDEV majors. Satisfies Dept. of Social Services Category II. May not be repeated. SC					
Pittsburg Campus					
1524	MW	9:35-11:00am	CS1-110	Moore, A	8/25-12/12
<i>Zero Textbook Cost (ZTC).</i> Dual Enrollment					
4419	TTH	8:30-9:59am	FHS	Moore, A	8/05-12/16
<i>THIS SECTION IS RESERVED FOR FREEDOM HIGH SCHOOL STUDENTS. The class meets on the following dates: 8/5/2025, 8/7, 8/12, 8/14, 8/19, 8/21, 8/26, 8/28, 9/2, 9/4, 9/9, 9/11, 9/16, 9/18, 9/23, 9/25, 10/14, 10/16, 10/21, 10/23, 10/28, 10/30, 11/4, 11/6, 11/13, 11/18, 11/20, 12/2, 12/4, 12/9, 12/11, 12/16 following the LUHSD calendar (32)</i>					
4420	M	1:30-2:55pm	PHS	Moore, A	8/11-12/17
	W	12:54-2:19pm	PHS		
<i>THIS SECTION IS RESERVED FOR PITTSBURG HIGH SCHOOL STUDENTS. This class meets on the following dates: 8/11/2025, 8/13, 8/18, 8/20, 8/25, 8/27, 9/3, 9/8, 9/10, 9/15, 9/17, 9/22, 9/24, 9/29, 10/1, 10/13, 10/15, 10/20, 10/22, 10/27, 10/29, 11/5, 11/10, 11/12, 11/17, 11/19, 12/1, 12/3, 12/8, 12/10, 12/15, 12/17 following calendar (32)</i>					
4421	TTH	8:30-10:12am	DVHS	Freschi, E	8/12-12/02
<i>THIS SECTION IS RESERVED FOR DEER VALLEY HIGH SCHOOL STUDENTS. This class meets on the following dates: 8/7/2025, 8/12, 8/14, 8/19, 8/21, 8/26, 8/28, 9/2, 9/4, 9/9, 9/11, 9/16, 9/18, 9/23, 9/25, 9/30, 10/2, 10/14, 10/16, 10/21, 10/23, 10/28, 10/30, 11/4, 11/6, 11/13, 11/18, 11/20, 12/2, 12/4, 12/9, 12/11 following the AUSD calendar (32)</i>					
Online and Hybrid Sessions					
1023			ONLINE	Osburn, R	8/25-12/12
<i>Zero Textbook Cost (ZTC). Note: Online course. All instruction will be online with no specifically required meeting times. Go to www.losmedanos.edu/onlineclasses for course access information.</i>					
1033			ONLINE	Nevarez, M	8/25-10/17
<i>Zero Textbook Cost (ZTC). Online course. All instruction will be online. Go to www.losmedanos.edu/onlineclasses for course access information.</i>					
1038			ONLINE	Jones, E	8/25-12/12
<i>Zero Textbook Cost (ZTC). Online course. All instruction will be online. Go to www.losmedanos.edu/onlineclasses for course access information.</i>					
9647			ONLINE	Asuncion-S, M	10/20-12/12
<i>Zero Textbook Cost (ZTC). Online course. All instruction will be online. Go to www.losmedanos.edu/onlineclasses for course access information.</i>					

CHDEV-022	Relationship Based Strategies for Children - 2 units				
Advisory: ENGL-C1000					
LMC Degree: DA					
Transfer: CSU					
The course is designed for early childhood education students, educators or parents who work with or interact with children in a classroom or family setting. Students will learn how to differentiate between compliance and relationship-based discipline methods, implement relationship-based discipline strategies, and identify children's needs based on Maslow's Hierarchy of Needs. Other topics covered include brain development, rewards and praise, and conflict resolution. May not be repeated. SC					
Online and Hybrid Sessions					
1035			ONLINE	Muserelli, E	8/25-12/12
<i>Online course. All instruction will be online. Go to www.losmedanos.edu/onlineclasses for course access information.</i>					

CHDEV-030	Trauma Informed Practitioner: Foundations - 3 units
Advisory: ENGL-C1000	
LMC Degree: DA	
Transfer: CSU	
This course is the first in a two-course series on becoming a trauma informed practitioner. The course is designed for early childhood education students, teachers, parents or support service providers who work with or interact with children who have experienced trauma or who have high social emotional needs. Students will learn the neurobiology of trauma and how that impacts all domains of	

► Continued next column

CHILD DEVELOPMENT

SEC	DAYS	HOURS	ROOM	INSTRUCTOR	DATES
development, how to implement trauma informed relationship-based strategies, identify children's needs based on Maslow's Hierarchy of Needs, and write a case study. May not be repeated. SC					
Online and Hybrid Sessions					
1107			ONLINE	Townsend, J	8/25-12/12
<i>Online course. All instruction will be online. Go to www.losmedanos.edu/onlineclasses for course access information.</i>					

CHDEV-050	Teaching in a Diverse Society - 3 units			
Advisory: ENGL-C1000				
LMC Degree: ADR: Ethnic/Multicultural Studies; DA				
Transfer: UC, CSU; C-ID ECE 230				
Examination of the development of children's social identities in inclusive diverse settings including current, historical, theoretical and practical implications of systemic oppression and privilege as they apply to young children, families, programs, classrooms and teaching. Various inclusive classroom strategies will be explored emphasizing culturally and linguistically appropriate anti-bias curriculum, multicultural, and culturally relevant approaches that creates an antiracist classroom community, supporting all children in becoming competent members of a diverse society. Course includes self-examination and reflection on teacher's own culture, life experiences, and biases and that impact on teaching and interactions with children and families. May not be repeated. SC				
Online and Hybrid Sessions				
1022	ONLINE	Raymer, A	8/25-12/12	
Zero Textbook Cost (ZTC). Online course. All instruction will be online. Go to www.losmedanos.edu/onlineclasses for course access information.				
1027	ONLINE	Bell-Dent, D	8/25-12/12	
Zero Textbook Cost (ZTC). Online course. All instruction will be online. Go to www.losmedanos.edu/onlineclasses for course access information.				
1090	ONLINE	Raymer, A	10/20-12/12	
Zero Textbook Cost (ZTC). Note: Online course. All instruction will be online. Go to www.losmedanos.edu/onlineclasses for course access information.				

CHDEV-170	Work Experience Education in Child Development - 1 unit				
Prerequisite: In order to enroll in a Work Experience Education course, students must be employed, register for the course, complete an online Work Experience Education Application, and participate in a Work Experience Education orientation. Students may earn one unit for 54 hours work per enrollment period. Does not meet requirements for veterans' benefits. Work Experience Education Application can be accessed at https://www.losmedanos.edu/cweel/ . Students may earn up to 14 units of Work Experience Education per enrollment period.					
LMC Degree: DA					
Transfer: CSU					
The purpose of work experience education is to provide students with an integrated instructional program that provides opportunities to connect academic curricula to applied experiential learning in the workplace. Work experience education assists the student in developing career awareness, learning industry culture, competencies and norms, and developing professional networks in their desired field to support career mobility. To participate in work experience education, students must be employed and undertake new or expanded responsibilities. Students, with faculty and employer approval, will develop and successfully complete learning objective(s). Each learning objective must be substantive in nature and linked in a way relevant to a student's educational pathway. See Work Experience Education website and student handbook for more information regarding variable unit registration based on hours worked. Work Experience education courses may be repeated subject to Title 5 Section 55040. SC					
0847				Jones, E	8/25-12/12
<i>Note: Students must submit an online Work Experience application and attend a mandatory Orientation. Go to www.losmedanos.edu/cweel for information. Individual meetings and job site visit held with hours and location by arrangement.</i>					

CHILD DEVELOPMENT / COMMUNICATIONS

SEC	DAYS	HOURS	ROOM	INSTRUCTOR	DATES
CHDEV-180	Work Experience Internship in Child Development - 1 unit				
Prerequisite: In order to enroll in a Work Experience Education course, students must be employed, register for the course, complete an online Work Experience Education Application, and participate in a Work Experience Education orientation. Students may earn one unit for 54 hours worked per enrollment period. Does not meet requirements for veterans' benefits. Work Experience Education Application can be accessed at https://www.losmedanos.edu/cwee/ . Students may earn up to 14 units of Work Experience Education per enrollment period.					
LMC Degree: DA					
Transfer: CSU					
An internship involves working in a skilled or professional level assignment in the area of a student's vocational or academic major or field of interest. The purpose of work experience education is to provide students with an integrated instructional program that provides opportunities to connect academic curricula to applied experiential learning in the workplace. Work experience education assists the student in developing career awareness, learning industry culture, competencies and norms, and developing professional networks in their desired field to support career mobility. To participate in work experience education, students must be employed and undertake new or expanded responsibilities. Students, with faculty and employer approval, will develop and successfully complete learning objective(s). Each learning objective must be substantive in nature and linked in a way relevant to a student's educational pathway. See Work Experience Education website and student handbook for more information regarding variable unit registration based on hours worked. Work experience education courses may be repeated subject to Title 5 section 55040 SC					
0851				Osburn, R	8/25-12/12
<i>Note: Students must submit an online Work Experience application and attend a mandatory Orientation. Go to www.losmedanos.edu/cwee/ for information. Individual meetings and job site visit held with hours and location by arrangement.</i>					

COMMUNICATIONS

COMM-120

Argumentation and Debate - 3 units

Advisory: ENGL-C1000; COMM-C1000

LMC Degree: ADR: ADR: Language and Rationality: Communication; Social and Behavioral Sciences; DA

Transfer: UC; CSU; C-ID COMM 120

(formerly SPCH-120) This course studies the principles of argumentation theory through lecture and in class debate performances. Issues covered include the analysis of propositions, current events, evidence, advocacy, formal traditions in public policy, and critical reasoning skills. Students will perform in class debates centered around philosophical, ethical, and/or current event issues. May not be repeated. SC

Pittsburg Campus

2018	MW	11:10-12:35pm	CO-102	Jones, M	8/25-12/12
Note: Class meets on campus as scheduled. Class formerly named 'SPCH-120'					
2019	T	3:20-6:30pm	CO-103	Louis Steers, S	8/25-12/12
Zero Textbook Cost (ZTC). Note: Class meets weekly on campus as scheduled. Class formerly named 'SPCH-120'					

COMM-130	Interpersonal Communication - 3 units
Advisory: ENGL-C1000	
LMC Degree: ADR: Arts and Humanities; DA	
Transfer: UC; CSU; Cal-GETC Area 4; C-ID COMM 130	
This course provides the student an opportunity to learn and apply, in daily life, practical principles of interpersonal communication. Content will stress psychological, social, and cultural factors which affect human interaction. It is designed to assist students in improving their own interpersonal communication skills. Attention will be given to self-reflection, perception, interpersonal dynamics, listening, conflict management, relationship development and stages, and verbal	

► Continued next column

SEC	DAYS	HOURS	ROOM	INSTRUCTOR	DATES
and nonverbal communication. May not be repeated. SC					
Online and Hybrid Sessions					
2022			ONLINE	Kaufman, M	8/25-12/12
Zero Textbook Cost (ZTC). Note: Online course. All instruction will be provided asynchronously via the internet through the college learning management system CANVAS. Go to www.losmedanos.edu/onlineclasses for course access information. Specific information from instructor: Students need reliable access to the internet, Canvas, video recording technology, and Zoom (Office Hours) and must be comfortable with video recording applications and will be expected to have either a YouTube account OR knowledge of Canvas Studio to upload assignments (no video editing skills required). Students are required to be on camera using both audio and video for recorded speeches that are submitted through Canvas. Prior to the start of the course students should explore the Canvas shell to familiarize themselves with course navigation. There will be a Welcome Announcement with more information prior to the start of the term. Students must remember to regularly check Canvas as it is vital to their success in the course. Weekly assignments, tasks and everything in between can be found on Canvas along with resources on how to complete related course work. Email instructor for additional information at MARcidiacano@losmedanos.edu if you have questions. Class formerly named 'SPCH-130'					

COMM-150

Intercultural Communication - 3 units

Advisory: COMM-C1000

LMC Degree: ADR: Ethnic/Multicultural Studies; DA

Transfer: UC; CSU; Cal-GETC Area 4; C-ID COMM 150

This course explores the principles of intercultural communication through lecture, group activities, discussion, and writing assignments. Some of the issues covered include: the elements of a culture, intercultural competence as a learned skill, tolerance, norms, co-cultures, the role of language in communication, historical conflicts, and global social inequities. Content and lectures will come from a multicultural perspective and require original research and readings on cultural traditions and norms. May not be repeated. SC

Pittsburg Campus

2024	MW	9:35-11:00am	CO-103	Feere, Z	8/25-12/12
------	----	--------------	--------	----------	------------

Zero Textbook Cost (ZTC). HONORS-UMOJA COURSE: OPEN TO HONORS PROGRAM STUDENTS ONLY. Note: Class meets weekly on campus as scheduled. Class formerly named 'SPCH-150'

2027	MW	9:35-11:00am	CO-103	Feere, Z	8/25-12/12
------	----	--------------	--------	----------	------------

UMOJA-HONORS COURSE: OPEN TO UMOJA STUDENTS ONLY. Note: Class meets weekly on campus as scheduled. Class formerly named 'SPCH-150'

Online and Hybrid Sessions

2023			ONLINE	Kaufman, M	8/25-12/12
------	--	--	--------	------------	------------

Zero Textbook Cost (ZTC). Note: Online course. All instruction will be provided asynchronously via the internet through the college learning management system CANVAS. Go to www.losmedanos.edu/onlineclasses for course access information. Class formerly named 'SPCH-150'

COMM-160	Speaking in the Community - 3 units				
Advisory: COMM-C1000; COMM-120 (Formerly SPCH-120)					
LMC Degree: DA					
Transfer: UC; CSU; C-ID COMM 160B					
In this course students will learn and practice the theory, format and structure of effective public address. Students will conduct research to prepare lectures and / or demonstrations to be presented in the community and to a variety of audiences. Students may present their work at on-campus events, local community-wide events, or at competitions including mock trial or other forensics events. Students will meet during this scheduled course time to research, prepare, deliver, evaluate, and analyze presentations; they will also need to attend and present at community and/or competitive events that occur on the weekends or in the evening. May be repeated three times. SC					
Pittsburg Campus					
2039	T	3:20-6:30pm	CO-103	Louis Steers, S	8/25-12/12
Zero Textbook Cost (ZTC). Note: Class meets on campus as scheduled. Class formerly named 'SPCH-160'					

COMMUNICATIONS

SEC	DAYS	HOURS	ROOM	INSTRUCTOR	DATES
COMM-C1000 Introduction to Public Speaking - 3 units					
Advisory: ENGL-C1000					
LMC Degree: ADR: Language and Rationality: Communication; Arts and Humanities; DA					
Transfer: UC; CSU; C-ID COMM 110					
In this course, students learn and apply foundational rhetorical theories and techniques of public speaking in a multicultural democratic society. Students discover, develop, and critically analyze ideas in public discourse through research, reasoning, organization, composition, delivery to a live audience and evaluation of various types of speeches, including informative and persuasive speeches. Formerly SPCH-110. May not be repeated. SC					
Pittsburg Campus					
0104	TTH	11:10-12:35pm	CO-103	LouisSteers, S	8/25-12/12
Zero Textbook Cost (ZTC). Notes: Class meets weekly as scheduled. Class formerly named 'SPCH-110'					
0185	TTH	9:35-11:00am	CC2-296	Jones, M	8/25-12/12
Zero Textbook Cost (ZTC). Note: Class meets on campus as scheduled. Class formerly named 'SPCH-110'					
0190	TTH	8:00-9:25am	CC2-296	Jones, M	8/25-12/12
Zero Textbook Cost (ZTC). Note: Class meets on campus as scheduled. Class formerly named 'SPCH-110'					
0192	MW	12:45-2:10pm	CC1-121	Feere, Z	8/25-12/12
Zero Textbook Cost (ZTC). THIS SECTION IS RESERVED FOR PUENTE STUDENTS. Note: Class meets on campus as scheduled. Class formerly named 'SPCH-110'					
0193	TTH	12:45-2:10pm	CO-103	LouisSteers, S	8/25-12/12
Zero Textbook Cost (ZTC). Note: Class meets on campus as scheduled. Class formerly named 'SPCH-110'					
0194	TH	3:20-6:30pm	CO-101	Spielman, D	8/25-12/12
Zero Textbook Cost (ZTC). Note: Class meets on campus as scheduled. Class formerly named 'SPCH-110'					
Brentwood Center					
9616	MW	11:10-12:35pm	BRT-313	LouisSteers, S	8/25-12/12
Zero Textbook Cost (ZTC). Note: Class meets on campus as scheduled. Class formerly named 'SPCH-110'					
9617	MW	9:35-11:00am	BRT-313	LouisSteers, S	8/25-12/12
Zero Textbook Cost (ZTC). Note: Class meets on campus as scheduled. Class formerly named 'SPCH-110'					
Online and Hybrid Sessions					
0110	S	9:00-12:35pm	CO-101	Moore, L	8/25-10/18
Note: This is a short-term partially online section that runs August 25th to October 18th. Class meets on campus in-person Saturday, Sept. 6, 13, 20, 27; Oct. 4, 11, 18. The balance of instruction will be provided via the internet through the college learning management system CANVAS and Zoom software. Access to a computer with audio and video capability may be required. Class formerly named 'SPCH-110'					
0138	S	9:00-12:35pm	CO-101	Moore, L	10/20-12/13
Note: This is a short-term partially online section that runs from October 20th to December 13th. Class meets on campus in-person Saturday, Oct. 25; Nov. 1, 8, 15, 22; Dec. 6, 13. The balance of instruction will be provided via the internet through the college learning management system CANVAS and Zoom software. Access to a computer with audio and video capability may be required. Class formerly named 'SPCH-110'					
0141		ONLINE		Cools, J	8/25-12/12
Zero Textbook Cost (ZTC). Note: Online course. All instruction will be online in an asynchronous format. Access to a computer with audio and video capability is required. Go to www.losmedanos.edu/onlineclasses for course access information. Specific information from instructor: Students need reliable access to the internet, Canvas, videorecording technology, and Zoom (Office Hours). Students must be comfortable with video recording applications and will be expected to have a YouTube account to upload speeches (no video editing skills required). Students are required to be on camera using both audio and video for recorded speeches that are submitted through Canvas. Prior to the start of the course students should explore the Canvas shell to familiarize themselves with course navigation. There will be a Welcome Announcement with more information prior to the start of the term. Students must remember to regularly check Canvas as it is vital to their success in the course. Weekly assignments, tasks and everything in between can be found on Canvas along with resources on how to complete related course work. Email instructor for additional information at jcools@losmedanos.edu if you have					

► Continued next column

SEC	DAYS	HOURS	ROOM	INSTRUCTOR	DATES
questions. Class formerly named 'SPCH-110'					
0159		ONLINE		Kaufman, M	8/25-12/12
Note: Online course. All instruction will be provided asynchronously via the internet through the college learning management system CANVAS. Go to www.losmedanos.edu/onlineclasses for course access information. Specific information from instructor: Students need reliable access to the internet, Canvas, video recording technology, and Zoom (Office Hours) and must be comfortable with video recording applications and will be expected to have either a YouTube account OR knowledge of Canvas Studio to upload assignments (no video editing skills required). Students are required to be on camera using both audio and video for recorded speeches that are submitted through Canvas. Prior to the start of the course students should explore the Canvas shell to familiarize themselves with course navigation. There will be a Welcome Announcement with more information prior to the start of the term. Students must remember to regularly check Canvas as it is vital to their success in the course. Weekly assignments, tasks and everything in between can be found on Canvas along with resources on how to complete related course work. Email instructor for additional information at Marcidiacono@losmedanos.edu if you have questions. Class formerly named 'SPCH-110'					
0179		ONLINE		Kaufman, M	8/25-12/12
Note: Online course. All instruction will be provided asynchronously via the internet through the college learning management system CANVAS. Go to www.losmedanos.edu/onlineclasses for course access information. Specific information from instructor: Students need reliable access to the internet, Canvas, video recording technology, and Zoom (Office Hours) and must be comfortable with video recording applications and will be expected to have either a YouTube account OR knowledge of Canvas Studio to upload assignments (no video editing skills required). Students are required to be on camera using both audio and video for recorded speeches that are submitted through Canvas. Prior to the start of the course students should explore the Canvas shell to familiarize themselves with course navigation. There will be a Welcome Announcement with more information prior to the start of the term. Students must remember to regularly check Canvas as it is vital to their success in the course. Weekly assignments, tasks and everything in between can be found on Canvas along with resources on how to complete related course work. Email instructor for additional information at Marcidiacono@losmedanos.edu if you have questions. Class formerly named 'SPCH-110'					
0181		ONLINE		Kaufman, M	8/25-12/12
Note: Online course. All instruction will be provided asynchronously via the internet through the college learning management system CANVAS. Go to www.losmedanos.edu/onlineclasses for course access information. Specific information from instructor: Students need reliable access to the internet, Canvas, video recording technology, and Zoom (Office Hours) and must be comfortable with video recording applications and will be expected to have either a YouTube account OR knowledge of Canvas Studio to upload assignments (no video editing skills required). Students are required to be on camera using both audio and video for recorded speeches that are submitted through Canvas. Prior to the start of the course students should explore the Canvas shell to familiarize themselves with course navigation. There will be a Welcome Announcement with more information prior to the start of the term. Students must remember to regularly check Canvas as it is vital to their success in the course. Weekly assignments, tasks and everything in between can be found on Canvas along with resources on how to complete related course work. Email instructor for additional information at Marcidiacono@losmedanos.edu if you have questions. Class formerly named 'SPCH-110'					
0182	W	11:10-2:20pm	CO-101	Cotella, V	8/25-12/12
Zero Textbook Cost (ZTC). Note: This is a hybrid section. Class meets on campus in-person for eight Wednesday sessions on the following dates at the time listed: Aug. 27, Sept. 3 and Dec. 10, plus five other Wednesdays that will be announced on the first day of class Aug. 27. The balance of instruction will be provided via the internet through the college learning management system CANVAS and Zoom software. Access to a computer with audio and video capability may be required. Class formerly named 'SPCH-110'					
0184	W	6:40-9:50pm	CO-101	Moore, L	8/25-12/12
Note: This is a hybrid section. Class meets on campus in-person for eight Wednesday sessions on the following dates at the time listed: Aug. 27, Sept. 3 and Dec. 10, plus five other Wednesdays that will be announced on the first day of class Aug. 27. The balance of instruction will be provided via the internet through the college learning management system CANVAS and Zoom software. Access to a computer with audio and video capability may be required. Class formerly named 'SPCH-110'					
0187	M	11:10-2:20pm	CO-101	Moran, R	8/25-12/12
Zero Textbook Cost (ZTC). Note: This is a partially online section, a combination of in-person activities and speeches, and asynchronous online instruction utilizing Canvas,					

► Continued next page

COMMUNICATIONS / COMPUTER SCIENCE

SEC	DAYS	HOURS	ROOM	INSTRUCTOR	DATES
the college learning management system. Class meets in-person on campus for eight class sessions: Monday Aug. 25, Sept. 8 and Dec. 8 plus five other Mondays that will be announced on the first day of class Aug. 25. Please save this weekly timeframe in your schedule. The balance of instruction will be provided via the internet through the college learning management system CANVAS and Zoom software. Access to a computer with audio and video capability may be required. Class formerly named 'SPCH-110'					
9605	ONLINE			Rodolfo, S	8/25-12/12
Zero Textbook Cost (ZTC). Note: Online course. All instruction will be provided asynchronously via the internet through the college learning management system CANVAS. Students need reliable access to the internet, Canvas, video recording technology and Zoom (Office Hours). Students are required to be on camera using both audio and video for recorded speeches. Go to www.losmedanos.edu/onlineclasses for course access information. Class formerly named 'SPCH-110'					
9611	ONLINE			Rodolfo, S	8/25-12/12
Zero Textbook Cost (ZTC). Note: Online course. All instruction will be provided asynchronously via the internet through the college learning management system CANVAS. Students need reliable access to the internet, Canvas, video recording technology and Zoom (Office Hours). Students are required to be on camera using both audio and video for recorded speeches. Go to www.losmedanos.edu/onlineclasses for course access information. Class formerly named 'SPCH-110'					
9614	ONLINE			Rodolfo, S	8/25-12/12
Zero Textbook Cost (ZTC). Note: Online course. All instruction will be provided asynchronously via the internet through the college learning management system CANVAS. Students need reliable access to the internet, Canvas, video recording technology and Zoom (Office Hours). Students are required to be on camera using both audio and video for recorded speeches. Go to www.losmedanos.edu/onlineclasses for course access information. Class formerly named 'SPCH-110'					
9615	ONLINE			Cools, J	8/25-12/12
Zero Textbook Cost (ZTC). Note: Online course. All instruction will be online in an asynchronous format. Access to a computer with audio and video capability is required. Go to www.losmedanos.edu/onlineclasses for course access information. Specific information from instructor: Students need reliable access to the internet, Canvas, videorecording technology, and Zoom (Office Hours). Students must be comfortable with video recording applications and will be expected to have a YouTube account to upload speeches (no video editing skills required). Students are required to be on camera using both audio and video for recorded speeches that are submitted through Canvas. Prior to the start of the course students should explore the Canvas shell to familiarize themselves with course navigation. There will be a Welcome Announcement with more information prior to the start of the term. Students must remember to regularly check Canvas as it is vital to their success in the course. Weekly assignments, tasks and everything in between can be found on Canvas along with resources on how to complete related course work. Email instructor for additional information at jcools@losmedanos.edu if you have questions. Class formerly named 'SPCH-110'					

COMPUTER SCIENCE

CNT-030	Web Site Development-Part I - 1.5 units				
Advisory: ENGL-C1000					
LMC Degree: DA					
Transfer: CSU					
This course will teach students how to program web pages for the Internet using HTML5, Cascading Style Sheets (CSS), and other web software programs. Understanding the structure of HTML5 and CSS is essential to edit and troubleshoot websites. The course also includes website design and layout, how Internet websites perform, and how to create a website for a business, eBay, educational purposes, a nonprofit organization, or personal use. May not be repeated. SC					
Online and Hybrid Sessions					
9645	ONLINE	Mistal, J	8/25-10/17		
<i>Note: Online course. All instruction will be online. Go to www.losmedanos.edu/onlineclasses for course access information.</i>					

SEC	DAYS	HOURS	ROOM	INSTRUCTOR	DATES
CNT-031	Web Site Development - Part II - 1.5 units				
Advisory: CNT-030 or have experience with the Internet or experience with web-development software					
LMC Degree: DA					
Transfer: CSU					
This course is an introduction to different web designing software programs used to design a website. It covers the layout and organizing of content, photos, video, sounds, and graphics on a web page, selecting a domain name, finding a web host, and how to upload web pages to the Internet. Students will design a website for their business, educational, non-profit, or personal use. May not be repeated. SC					
Online and Hybrid Sessions					
9548			ONLINE	Mistal, J	10/20-12/12
<i>Note: Online course. All instruction will be online. Go to www.losmedanos.edu/onlineclasses for course access information.</i>					

CNT-037	Help Desk Customer Technical Support - 3 units				
LMC Degree: DA					
Transfer: CSU					
A basic course in the skills and tools required for entry level I/T support specialist positions. This includes how to analyze computer related problems and formulate action plans; best practices in communicating with end users; and using diagnostics tools. In addition, students will learn soft skills to improve employability in the I/T sector. May not be repeated. LR					
Online and Hybrid Sessions					
0945	ONLINE	Jones, S	8/25-12/12		
<i>Note: Online course. All instruction will be online. Go to www.losmedanos.edu/onlineclasses for course access information.</i>					

COMSC-010	Computer Network Fundamentals - 3 units				
Advisory: ENGL-C1000					
LMC Degree: DA					
Transfer: CSU					
This course introduces the architecture, structure, functions, components, and models of the Internet and other computer networks. The principles and structure of IP (Internet Protocol) addressing and the fundamentals of Ethernet concepts, media, and operations are introduced to provide a foundation for further study of computer networks. It uses the OSI (Open Systems Interconnection) and TCP (Transmission Control Protocol) layered models to examine the nature and roles of protocols and services at the application, network, data link, and physical layers. May not be repeated. LR					
Online and Hybrid Sessions					
0883	ONLINE	Asghary K, A	8/25-12/12		
<i>Note: Online course. All instruction will be online. Go to www.losmedanos.edu/onlineclasses for course access information.</i>					

COMSC-012	Introduction to Information Systems Security - 3 units				
Advisory: ENGL-C1000; COMSC-010					
LMC Degree: DA					
Transfer: CSU; C-ID ITIS 160					
An introduction to the fundamental principles and topics of Information Technology Security and Risk Management at the organizational level. It addresses hardware, software, processes, communications, applications, and policies and procedures with respect to organizational Cybersecurity and Risk Management. Preparation for the CompTIA Security+ certification exams. May not be repeated. LR					
Online and Hybrid Sessions					
0884	ONLINE	Asghary K, A	8/25-12/12		
<i>Note: Online course. All instruction will be online. Go to www.losmedanos.edu/onlineclasses for course access information.</i>					

COMPUTER SCIENCE

SEC	DAYS	HOURS	ROOM	INSTRUCTOR	DATES
-----	------	-------	------	------------	-------

COMSC-040 Introduction to Computer and Information Systems - 4 units

Advisory: ENGL-C1000

LMC Degree: DA

Transfer: CSU

Examination of information systems and their role in business. Focus on information systems, database management systems, networking, e-commerce, ethics and security, computer systems hardware and software components. Application of these concepts and methods through hands-on projects in the fundamentals of computer programming and developing computer-based solutions to business problems. May not be repeated. LR

Online and Hybrid Sessions

7909 ONLINE Stanton, K 8/25-12/12

Note: Online course. All instruction will be online. Go to www.losmedanos.edu/onlineclasses for course access information.

7911 ONLINE Jones, S 8/25-12/12

Note: Online course. All instruction will be online. Go to www.losmedanos.edu/onlineclasses for course access information.

COMSC-044 Introduction to C++ Programming - 3 units

Advisory: ENGL-C1000

LMC Degree: DA

Transfer: UC; CSU

This course is designed to be an introduction to the C programming language. We use a C++ text because C is a subset of C++ and is an object-oriented language. C++ has evolved into one of the leading programming languages in the computer software industry. C++ compilers are available on all platforms ranging from microcomputers to mainframes. The course will include structured program design, programming style, documentation, modular design, code reusability, program verification and testing, data abstraction, information hiding, and data structuring. Problems will come from the areas of business. May not be repeated. SC

Online and Hybrid Sessions

0910 ONLINE Asghary K, A 8/25-12/12

Note: Online course. All instruction will be online. Go to www.losmedanos.edu/onlineclasses for course access information.

COMSC-051 Java for Programmers - 3 units

Advisory: ENGL-C1000

LMC Degree: DA

Transfer: UC; CSU

This course is an introduction to Java programming which is used by companies of all sizes as the main programming language to develop various applications and projects worldwide. Students will be introduced to the basic skills needed to write, compile, and run simple Java applications. Topics covered are project designing, object-oriented programming, console applications, graphics applications and many other elements of the Java language. May not be repeated. SC

Online and Hybrid Sessions

1306 ONLINE Mistal, J 8/25-12/12

Note: Online course. All instruction will be online. Go to www.losmedanos.edu/onlineclasses for course access information.

COMSC-091 Information & Communication Technology Essentials - 4 units

Advisory: COMSC-040, or working knowledge of PC systems and operating systems; ENGL-C1000

LMC Degree: DA

Transfer: CSU; C-ID ITIS 110

This course provides an introduction to the computer hardware and software skills needed to help meet the growing demand for entry-level ICT professionals. The fundamentals of computer hardware and software as well as advanced concepts

SEC	DAYS	HOURS	ROOM	INSTRUCTOR	DATES
-----	------	-------	------	------------	-------

such as security, networking, and the responsibilities of an ICT professional will be introduced. Preparation for CompTIA's A+ certification exam. May not be repeated. LR

Online and Hybrid Sessions

0848 ONLINE Lipscomb, J 8/25-12/12

Note: Online course. All instruction will be online. Go to www.losmedanos.edu/onlineclasses for course access information.

COMSC-111 Gaming: Beginning Illustration and Storyboarding - 3 units

LMC Degree: DA

Transfer: CSU

An introduction to the array of graphics required for the conceptual stage of game development. Students will learn that creating graphics for a game is like creating a virtual world. Topics include: basic game design, game charts, thumbnail sketches, story boards, level layouts, environmental illustrations, character designs, and the designing of graphical user interfaces. May not be repeated. SC

Online and Hybrid Sessions

0933 ONLINE Stanton, K 8/25-12/12

Note: Online course. All instruction will be online. Go to www.losmedanos.edu/onlineclasses for course access information.

COMSC-120 Computer Forensics Fundamentals - 3 units

Advisory: COMSC-040; ENGL-C1000

LMC Degree: DA

Transfer: CSU; C-ID ITIS 165

This course is an introduction to the methods used to properly conduct a computer forensics investigation beginning with a discussion of ethics, while mapping to the objectives of the International Association of Computer Investigative Specialists (IACIS) certification. Topics covered include an overview of computer forensics as a profession; the computer investigation process; understanding operating systems boot processes and disk structures; data acquisition and analysis; technical writing; and a review of familiar computer forensics tools. May not be repeated. LR

Online and Hybrid Sessions

0926 ONLINE Asghary K, A 8/25-12/12

Note: Online course. All instruction will be online. Go to www.losmedanos.edu/onlineclasses for course access information.

COMSC-122 Programming Concepts & Methodologies I - 3 units

Advisory: ENGL-C1000

LMC Degree: DA

Transfer: UC; CSU; C-ID COMP 122; C-ID ITIS 130

This course introduces the discipline of computer science with practical hands-on problem solving using a "high-level" computer programming language. The course will include basic syntax and semantics of a "high-level" language, variables, types, expressions, assignment, basic computation, simple I/O, conditional and iterative control structures, functions and parameter passing, structured decomposition, program design, programming style, algorithms and problem solving strategies, overview of programming languages, binding, visibility, scoping, and lifetime management. May not be repeated. SC

Online and Hybrid Sessions

0939 ONLINE Littlefield, W 8/25-12/12

Note: Online course. All instruction will be online. Go to www.losmedanos.edu/onlineclasses for course access information.

0940 MW 12:45-2:10pm ONLINE Littlefield, W 8/25-12/12

All instruction will be online. Meetings will be held on Monday and Wednesdays from 12:45 pm to 2:10 pm via Zoom. Go to www.losmedanos.edu/onlineclasses for course access information.

► Continued next column

COMPUTER SCIENCE / CONSTRUCTION

SEC	DAYS	HOURS	ROOM	INSTRUCTOR	DATES
COMSC-132 Programming Concepts & Methodologies II - 3 units					
Prerequisite: COMSC-122 or equivalent					
Advisory: ENGL-C1000					
LMC Degree: DA					
Transfer: UC; CSU; C-ID COMP 132					
This course covers techniques relevant to program design and selection of data structures for larger programs. Topics covered include design techniques, effective use of recursion, algorithmic efficiency and O-notation, linked-lists, stacks, queues, trees, hash tables, heaps, graphs and sorting and searching techniques. Extensive programming of a variety of data structures is required. May not be repeated. SC					
Online and Hybrid Sessions					
0949	T	2:30-4:35pm	CO-102	Stalica, H	8/25-12/12
<i>Note: Partially online course. Students will meet throughout the semester in person during the time block listed. All other instruction will be delivered online. Participation is via the internet through the college learning management system CANVAS and Zoom software.</i>					

COMSC-142 Computer Architecture and Organization - 3 units					
Prerequisite: COMSC-132					
Advisory: ENGL-C1000					
LMC Degree: DA					
Transfer: UC; CSU; C-ID COMP 142					
In this course, we analyze the organization and behavior of real computer systems at the assembly-language level. The mapping of statements and constructs in a 'high-level' language into sequences of machine instructions is studied, as well as the internal representation of simple data types and structures. Numerical computation is examined, noting the various data representation errors and potential procedural errors. May not be repeated. SC					
Online and Hybrid Sessions					
1268	T	12:00-2:05pm	CC2-232	Bowne, S	8/25-12/12
<i>Note: Partially online course. Students will meet throughout the semester in person during the time block listed. All other instruction will be delivered online. Participation is via the internet through the college learning management system CANVAS and Zoom software.</i>					

COMSC-170 Work Experience Education in Computer Science - 1 unit					
Prerequisite: In order to enroll in a Work Experience Education course, students must be employed, register for the course, complete an online Work Experience Education Application, and participate in a Work Experience Education orientation. Students may earn one unit for 54 hours work per enrollment period. Does not meet requirements for veterans' benefits. Work Experience Education Application can be accessed at https://www.losmedanos.edu/cweel/ . Students may earn up to 14 units of Work Experience Education per enrollment period.					
LMC Degree: DA					
Transfer: CSU					
The purpose of work experience education is to provide students with an integrated instructional program that provides opportunities to connect academic curricula to applied experiential learning in the workplace. Work experience education assists the student in developing career awareness, learning industry culture, competencies and norms, and developing professional networks in their desired field to support career mobility. To participate in work experience education, students must be employed and undertake new or expanded responsibilities. Students, with faculty and employer approval, will develop and successfully complete learning objective(s). Each learning objective must be substantive in nature and linked in a way relevant to a student's educational pathway. See Work Experience Education website and student handbook for more information regarding variable unit registration based on hours worked. Work Experience education courses may be repeated subject to Title 5 Section 55040. SC					
0853				Staff	8/25-12/12

SEC	DAYS	HOURS	ROOM	INSTRUCTOR	DATES
CONSTRUCTION - NON-CREDIT					
CONST-010N Construction Pre-Apprenticeship Fundamentals - 0 units					
LMC Degree: NC					
This noncredit course is based on the Multi-Craft Core Curriculum (MC3) developed and approved by the Building Trades National Apprenticeship and Training Committee. This comprehensive pre-apprenticeship curriculum presents an introduction to the construction industry and trades awareness, construction health and safety, tools and materials, heritage of the American worker, diversity in the construction industry, blueprint reading, and employability skills. This course is part of a certificate that provides students with nationally-recognized industry credentials to address in-demand workforce skills. P/NP/SP					
Online and Hybrid Sessions					
8811	TTH	6:00-8:50pm	ONLINE	Nelson, K	8/25-12/12

CONST-012N Applied Construction Pre-Apprenticeship Skills - 0 units					
LMC Degree: NC					
This course provides students with hands-on experience in the construction trades. Students will participate in individual and/or group projects on and off-campus, building a variety of small residential type structures. This course is part of a certificate that provides students with nationally-recognized industry credentials to address in-demand workforce skills. P/NP/SP					
Non-Credit					
8815	S	8:00-8:50am	CC3-505	Keller, S	8/25-12/12
	S	8:50-2:35pm	CC3-505		

COUNSELING					
COUNS-030 Orientation to College - 1.5 units					
Advisory: Students are strongly encouraged to complete the online orientation and guided self-placements for math and English prior to enrolling in this course.					
LMC Degree: DA					
Transfer: CSU					
This course is designed for first-time students to understand navigating the higher educational system, orientation to Los Medanos College and develop skills for success in the online classroom. We will cover academic policies, resources, academic programs and services; introduction LMC's majors, degrees and transfer opportunities. The class will focus on academic goal completion, California system of higher education; standards of scholarship, formation of a comprehensive educational plan. The course covers topics including: use of student services, online learning readiness, LMC certificates, associate degrees, and requirements for transfer. May not be repeated. SC					
Dual Enrollment					
4423	W	1:30-2:55pm	PHS	Staff	8/13-12/10
<i>THIS SECTION IS RESERVED FOR PITTSBURG HIGH SCHOOL STUDENTS. This class meets on the following dates 8/13/2025, 8/20, 8/27, 9/3, 9/10, 9/17, 9/24, 10/1, 10/15, 10/22, 10/29, 11/5, 11/12, 11/19, 12/3, 12/10 following the PUSD calendar (16)</i>					
Online and Hybrid Sessions					
0902			ONLINE	Padilla, E	9/08-10/24
<i>Note: Online course. All instruction will be online. Go to www.losmedanos.edu/onlineclasses for course access information.</i>					
0905	TH	12:45-2:10pm	CC2-232	Costanza, E	9/02-10/10
<i>Hybrid course. Reserve Thursday from 12:45PM to 2:10PM for meetings as scheduled. All remaining instruction will be conducted online, provided via the internet through the college learning management system CANVAS and Zoom software. Access to a computer with audio and video capability is required. Go to www.losmedanos.edu/onlineclasses for course access information. This section is only available to EOPS students.</i>					
0908			ONLINE	Ramirez-Godinez, S	10/06-11/07
<i>Note: Online course. All instruction will be online. Go to www.losmedanos.edu/onlineclasses for course access information.</i>					

COUNSELING

SEC	DAYS	HOURS	ROOM	INSTRUCTOR	DATES
COUNS-031 Educational Planning - 0.3 units					
Advisory: Students are strongly encouraged to complete the online orientation and guided self-placements for math and English prior to enrolling in this course.					
LMC Degree: NDA					
This course is an introduction to educational goal setting and planning. Students taking the course will develop an educational plan outlining their courses to meet their educational goal. Topics covered include identifying educational goals, selecting majors, academic assessment, and counseling and advising services. May not be repeated. SC					
Pittsburg Campus					
0913	S	9:00-2:50pm	SS4-412	Staff	10/18-10/18
Zero Textbook Cost (ZTC). 0914 S 9:00-2:50pm SS4-412					
Staff 11/15-11/15					
Zero Textbook Cost (ZTC). Online and Hybrid Sessions					
0911	ONLINE			Wright, S	12/01-12/05
Zero Textbook Cost (ZTC). Note: Online course. All instruction will be online. Go to www.losmedanos.edu/onlineclasses for course access information.					

COUNS-032 Introduction to Career Exploration - 1.5 units					
LMC Degree: DA					
Transfer: CSU					
This course is an intense career exploration designed to engage students in their own career development. Topics include how to realistically assess, review, and interpret various areas such as interests, attitudes, values, priorities, skills and strengths, goals, and career options in the current job market. This course also covers financial literacy. May not be repeated. P/NP					
Dual Enrollment					
4424	TTH	3:30-4:55pm	FHS	Staff	8/26-10/30
THIS SECTION IS RESERVED FOR FREEDOM HIGH SCHOOL STUDENTS. This class meets on the following dates: 8/26/2025, 8/28, 9/2, 9/4, 9/9, 9/11, 9/16, 9/18, 9/23, 9/25, 10/14, 10/16, 10/21, 10/23, 10/28, 10/30 following the LUHSD schedule (16)					
4425	TTH	3:30-4:55pm	HHS	Staff	8/26-10/30
THIS SECTION IS RESERVED FOR HERITAGE HIGH SCHOOL STUDENTS. This class meets on the following dates: 8/26/2025, 8/28, 9/2, 9/4, 9/9, 9/11, 9/16, 9/18, 9/23, 9/25, 10/14, 10/16, 10/21, 10/23, 10/28, 10/30 following the LUHSD schedule (16)					
4426	TTH	12:45-2:10pm	BDHS	Staff	8/19-10/16
THIS SECTION IS RESERVED FOR BLACK DIAMOND HIGH SCHOOL STUDENTS. The class meets on the following dates: 8/19/2025, 8/21, 8/26, 8/28, 9/2, 9/4, 9/9, 9/11, 9/16, 9/18, 9/23, 9/25, 9/30, 10/2, 10/14, 10/16 following the PUSD calendar (16)					
Online and Hybrid Sessions					
0903	ONLINE			Wright, S	10/20-12/12
Zero Textbook Cost (ZTC). Note: Online course. All instruction will be online. Go to www.losmedanos.edu/onlineclasses for course access information.					

COUNS-033 Transfer Planning - 1.5 units					
LMC Degree: DA					
Transfer: CSU					
This course enables students to become active participants in planning their continuing education by providing students with information necessary to evaluate universities, plan required coursework, explore housing, financial aid, and to familiarize themselves with programs and services offered at universities. May not be repeated. SC					
Online and Hybrid Sessions					
1031	ONLINE			Ramirez-Godinez, S	9/08-10/10
Note: Online course. All instruction will be online. Go to www.losmedanos.edu/onlineclasses for course access information.					

COUNS-034 College Success - 1.5 units					
LMC Degree: DA					
Transfer: CSU					
This course is designed to help students develop the critical thinking skills and					

► Continued next column

SEC	DAYS	HOURS	ROOM	INSTRUCTOR	DATES
personal confidence necessary to succeed in college. Topics will include problem solving techniques, learning styles, time- management, goal-setting, study skills and test-taking strategies, stress management and LMC support services. May not be repeated. P/NP					
Online and Hybrid Sessions					
1459	ONLINE			Wright, S	10/20-12/12
Zero Textbook Cost (ZTC). Note: Online course. All instruction will be online. Go to www.losmedanos.edu/onlineclasses for course access information.					

COUNS-035 Theories and Application of Learning in College - 3 units					
LMC Degree: DA					
Transfer: UC; CSU					
This course provides students with theoretical and pragmatic solutions to the demands of being a college student. Topics include principles of adult learning, psychosocial and biological underpinnings, and everyday practices for succeeding in higher education. Students will learn to evaluate their own study methods and maximize them for personal success. This course is designed to fulfill Area E under CSU requirements (Lifelong Learning and Self-development). May not be repeated. SC					
Online and Hybrid Sessions					
0941	ONLINE			Ramirez-Godinez, S	10/20-12/12
Note: Online course. All instruction will be online. Go to www.losmedanos.edu/onlineclasses for course access information.					
3508	T	7:00-8:30pm	ONLINE	Ghiselli, N	10/20-12/12
Note: Online course. All instruction will be provided via the internet through the college learning management system CANVAS and Zoom software. Access to a computer with audio and video capability is required. Go to www.losmedanos.edu/onlineclasses for course access information.					
5002	ONLINE			Mack, M	12/08-1/05
Note: Online Cybersession course. All instruction will be online. Go to www.losmedanos.edu/onlineclasses for course access information.					

COUNS-036 Career & Life Planning - 3 units					
Advisory: ENGL-C1000 or equivalent					
LMC Degree: DA					
Transfer: UC; CSU					
In this course students will engage in in-depth career and life planning. Students will learn research strategies to make effective career and major choices, using a variety of techniques to find, retrieve, and evaluate career planning information. Students will use career assessments to identify their preferred work values, interests, skills, and personality traits. Research will then focus on the exploration of labor market needs; educational and employment requirements; and career ladders within given professions resulting in an effective educational and job search plan. This course will help students develop psychological "soft skills" in the domain of human relations such as interpersonal communication, self-esteem and professional confidence, emotional intelligence, conflict resolution, and effective collaboration in team-building skills. May not be repeated. SC					
Online and Hybrid Sessions					
0918	ONLINE			West, B	10/14-12/05
This section is designed for students pursuing Health & Public Safety major and career paths. Note: Online course. All instruction will be online. Go to www.losmedanos.edu/onlineclasses for course access information.					
1463	ONLINE			Rose, R	8/25-10/17
Zero Textbook Cost (ZTC). Note: Online course. All instruction will be online. Go to www.losmedanos.edu/onlineclasses for course access information.					
1502	ONLINE			Rose, R	10/20-12/12
Zero Textbook Cost (ZTC). Note: Online course. All instruction will be online. Go to www.losmedanos.edu/onlineclasses for course access information.					
1503	ONLINE			Ramirez-Godinez, S	8/25-12/12
This section is designed for students pursuing Science, Technology, Engineering, and Mathematics (STEM) major and career paths. Note: Online course. All instruction will be online. Go to www.losmedanos.edu/onlineclasses for course access information.					

► Continued next page

COUNSELING / DRAMATIC ARTS

SEC	DAYS	HOURS	ROOM	INSTRUCTOR	DATES
1504			ONLINE	Wright, S	10/20-12/12
<i>Zero Textbook Cost (ZTC). This section is designed for students pursuing Behavioral Science, Social Science, and Law major and career pathways. Note: Online course. All instruction will be online. Go to www.losmedanos.edu/onlineclasses for course access information.</i>					
1520			ONLINE	Wright, S	9/22-12/12
<i>Zero Textbook Cost (ZTC). This section is designed for students pursuing Health & Public Safety major and career paths. Note: Online course. All instruction will be online. Go to www.losmedanos.edu/onlineclasses for course access information.</i>					
1521			ONLINE	Dove, N	8/25-12/12
<i>This section is designed for students pursuing Arts and Humanities major and career pathways. Note: Online course. All instruction will be online. Go to www.losmedanos.edu/onlineclasses for course access information.</i>					
1525			ONLINE	Costanza, E	10/20-12/05
<i>This section is designed for students pursuing Business and Management major and career pathways. Note: Online course. All instruction will be online. Go to www.losmedanos.edu/onlineclasses for course access information.</i>					
5003			ONLINE	Rose, R	12/08-1/05
<i>Note: Online Cybersession course. All instruction will be online. Go to www.losmedanos.edu/onlineclasses for course access information.</i>					

COUNS-038 **Managing Anxiety and Stress for College Success - 3 units**

LMC Degree: DA

Transfer: CSU

This course covers the theoretical frameworks of stress and anxiety and research-based techniques for coping and management. Topics include the stress response, defining anxiety, common sources of stress and anxiety in college and in a diverse society, the physiological and psychological effects of stress and anxiety, and the long term effects of chronic stress. Numerous evidence-based techniques to manage and cope with stress and anxiety will be covered and practiced. May not be repeated. SC

Pittsburg Campus

0920 F 9:00-12:25pm KAC-109 Padilla, E 9/05-12/12

COUNS-045 **MESA/STEM Scholars Success - 1.5 units**

LMC Degree: DA

This course is designed for students who participate or are interested in the Mathematics, Engineering, Science Achievement Program at Los Medanos College. The course will introduce students to the STEM career paths, transfer requirements, internship, and scholarship availabilities. The course will assist the student in compiling strengths-based resumes and personal statements. May not be repeated. SC

Online and Hybrid Sessions

0906 ONLINE Pon, M 8/25-12/12

Note: Online course. All instruction will be online. Go to www.losmedanos.edu/onlineclasses for course access information.

COUNSELING - NON-CREDIT

COUNS-030N **Orientation to College - 0 units**

LMC Degree: NC

This course is designed for first-time students to understand navigating the higher educational system and orientation to Los Medanos College. We will cover academic policies, resources, academic programs and services; introduction LMC's majors, degrees and transfer opportunities. The class will focus on academic goal completion, California system of higher education; standards of scholarship, formation of a comprehensive educational plan. The course covers topics including: use of student services, LMC certificates, associate degrees, and requirements for transfer. P/NP/SP

SEC	DAYS	HOURS	ROOM	INSTRUCTOR	DATES
Online and Hybrid Sessions					
8825			ONLINE	Padilla, E	9/08-10/24
<i>Note: Online course. All instruction will be online. Go to www.losmedanos.edu/onlineclasses for course access information.</i>					

COUNS-032N **Introduction to Career Exploration - 0 units**

LMC Degree: NC

This course is an intense career exploration designed to engage students in their own career development. Topics include how to realistically assess, review, and interpret various areas such as interests, attitudes, values, priorities, skills and strengths, goals, and career options in the current job market. This course also covers financial literacy. P/NP/SP

Online and Hybrid Sessions

8826 ONLINE Wright, S 10/20-12/12

Zero Textbook Cost (ZTC). Note: Online course. All instruction will be online. Go to www.losmedanos.edu/onlineclasses for course access information.

COUNS-034N **College Success - 0 units**

LMC Degree: NC

This course is designed to help students develop the critical thinking skills and personal confidence necessary to succeed in college. Topics will include problem solving techniques, learning styles, time- management, goal-setting, study skills and test-taking strategies, stress management and LMC support services. P/NP/SP

Online and Hybrid Sessions

8816 M 11:00-12:00pm ONLINE Dove, N 10/20-12/12

Note: Course is designated for Reinstatement Student; Hybrid Synchronous course meeting on Zoom from 11:00am-12:00pm for the following Monday dates: 10/20/25, 11/3/25, and 11/17/25.

8835 M 11:00-12:00pm ONLINE Dove, N 8/25-10/03

Note: Course is designated for Reinstatement Student; Hybrid Synchronous course meeting on Zoom from 11:00am-12:00pm for the following Monday dates: 08/25/25, 9/8/25, and 9/22/25.

DRAMATIC ARTS

DRAMA-015 **Multicultural Perspectives within Theatre - 3 units**

Advisory: ENGL-C1000

LMC Degree: ADR: Arts and Humanities; Ethnic/Multicultural Studies; DA

Transfer: UC; CSU; Cal-GETC Area 3A

Drama 15 is an interdisciplinary course focusing on the relationships of expression, imagination and experience in dramatic art forms as they pertain to African American, Latino American, Asian American and Euro-American theatre. The course also explores dramatic art as a cultural force in conjunction with music, dance and movement, storytelling, spoken word, film and the visual arts in relationship to the plays which are studied throughout the course. Also included is critical analysis of both individual and collaborative contributions of actors, directors, playwrights and designers as they relate to live theatrical productions. May not be repeated. SC

Pittsburg Campus

0360 MW 11:10-12:35pm CC2-256 Sides, C 8/25-12/12

Brentwood Center

9520 M 11:10-2:20pm BRT-304 Budd, S 8/25-12/12

Online and Hybrid Sessions

0362 ONLINE Norris, B 8/25-12/12

THIS SECTION IS RESERVED FOR STUDENT ATHLETES. Note: Online course. All instruction will be online. Go to www.losmedanos.edu/onlineclasses for course access information.

► Continued next column

DRAMATIC ARTS

SEC	DAYS	HOURS	ROOM	INSTRUCTOR	DATES
DRAMA-016 Theatre Appreciation - 3 units					
LMC Degree: ADR: Arts and Humanities; DA					
Transfer: UC; CSU; Cal-GETC Area 3A; C-ID THTR 111					
An introduction to theatre appreciation in which students will explore the various aspects of the theatrical experience: the components of theatre, the various creative artists and technicians who make it happen, explore design and technical production elements including the "nuts and bolts" aspects of scenery, costumes, lighting and sound, the traditional and historical background from which theatre springs and the genre of movement of which a particular play is part. May not be repeated. SC					
Pittsburg Campus					
0408	MW	9:35-11:00am	CC2-254	Sides, C	8/25-12/12
Brentwood Center					
9523	TTH	9:35-11:00am	BRT-304	Brown, G	8/25-12/12
Online and Hybrid Sessions					
0366			ONLINE	Crosthwaite, J	8/25-12/12
<i>Note: Online course. All instruction will be online. Go to www.losmedanos.edu/onlineclasses for course access information.</i>					
0403			ONLINE	Carbajal, H	8/25-12/12
<i>Note: Online course. All instruction will be online. Go to www.losmedanos.edu/onlineclasses for course access information.</i>					

DRAMA-020 Principles of Acting I - 3 units					
LMC Degree: DA					
Transfer: UC; CSU; C-ID THTR 151					
This course is an introduction to the history and basic acting techniques of the actor. Emphasis will be given to basic Stanislavski technique, given circumstances, objectives, actions, tactics, relaxation and breathing techniques, imagination development, and dramatic play. Also covered are literary characteristics such as play structure, plot structure and the vocabulary of theatre. May not be repeated. LR					
Pittsburg Campus					
0818	TTH	9:35-10:25am	CC1-120	Garcia, N	8/25-12/12
	TTH	10:25-12:05pm	CC1-120		

DRAMA-022 Principles of Voice for Acting - 3 units					
LMC Degree: DA					
Transfer: UC; CSU					
This course provides principles, experiences, and foundations of voice for the stage; exploring and understanding the anatomy of the vocal mechanism; relaxation exercises used to release tension and free the voice; a detailed warm up; as well as vocal and breath development; and textual exploration exercises constructed by Kristin Linklater, Patsy Rodneburg, and Cicely Berry. May not be repeated. LR					
Pittsburg Campus					
0427	TTH	12:35-1:25pm	CC2-254	Garcia, N	8/25-12/12
	TTH	1:25-3:05pm	CC2-254		

DRAMA-030 Chicano/a Mexican American Cinema: A Critical Analysis - 3 units					
Advisory: ENGL-C1000					
LMC Degree: ADR: Ethnic/Multicultural Studies; DA					
Transfer: UC; CSU; Cal-GETC Area 3B.					
DRAMA-030 is a critical approach to the study of Chicano/a cinema. It utilizes film screenings, lectures, classroom discussions, and readings to facilitate the study of film as both an artistic form as well as an expression of Chicano/a historical, political and social movements in the United States and to explore the ethical values examined and expressed in Chicano/a movies. May not be repeated. SC					

► Continued next column

SEC	DAYS	HOURS	ROOM	INSTRUCTOR	DATES
Online and Hybrid Sessions					
0010			ONLINE	Carbajal, H	8/25-12/12
<i>Note: Online course. All instruction will be online. Go to www.losmedanos.edu/onlineclasses for course access information.</i>					
0015			ONLINE	O'Neil, S	8/25-12/12
<i>Note: Online course. All instruction will be online. Go to www.losmedanos.edu/onlineclasses for course access information.</i>					

DRAMA-040 Theatrical Stagecraft - 3 units					
LMC Degree: DA					
Transfer: UC; CSU; C-ID THTR 171					
This course is an introduction and in depth immersion into the art of scenic design and construction. Students will explore various techniques and styles used in popular scenic design, become proficient in the use of scene shop tools and construction, develop basic techniques used in scene painting, and use them to design a production model as well as build a working set for a production. May not be repeated. LR					
Online and Hybrid Sessions					
0045	T	5:05-9:45pm	SC1-129	O'Neil, S	8/25-12/12
<i>Note: Partially online course. Students will meet throughout the semester in person during the time block listed. All other instruction will be delivered online. Participation is via the internet through the college learning management system CANVAS and Zoom software.</i>					

DRAMA-051 Theatrical Production II: Intermediate Acting for Performance - 3 units					
Advisory: Prior or concurrent enrollment in either DRAMA-040 or DRAMA-041; ENGL-C1000					
LMC Degree: DA					
Transfer: UC; CSU; C-ID THTR 191					
This is an immersive course where students work with intermediate level acting techniques that include Meisner, Adler, Brook, Hagen, Lewis, Chekhov, movement and team building used for character development. Students will be immersed in all aspects of the rehearsal process in order to take part in a full theatrical production at an intermediate acting level. May not be repeated. LR					
Pittsburg Campus					
0032	T	5:05-9:45pm	SC1-129	O'Neil, S	8/25-12/12
<i>Note: Partially online course. Students will meet throughout the semester in person during the time block listed. All other instruction will be delivered online. Participation is via the internet through the college learning management system CANVAS and Zoom software.</i>					

DRAMA-070 Film as an International Art Form - 3 units					
Advisory: ENGL-C1000					
LMC Degree: ADR: Arts and Humanities; DA					
Transfer: UC; CSU; Cal-GETC Area 3A					
DRAMA-070 is a critical approach to the study of film that integrates both the technical elements of filmmaking with aesthetic and thematic elements through the exploration of various genres which may include but are not limited to suspense and mystery, science fiction/fantasy, survival and adventure, romance and comedies and/or Westerns. The class encompasses films from the early 20th century through the present time and may include films from the Americas, Europe, Australia and/or Asia as it explores the cultural and artistic concerns of a variety of cultures as reflected in motion pictures. Related disciplines such as editing, music scoring, screenwriting, acting for the camera are also discussed in relationship to the films being studied. May not be repeated. LR					
Online and Hybrid Sessions					
0053	TH	3:30-5:35pm	CC2-254	Garcia, N	8/25-12/12
<i>Note: Partially online course. Students will meet throughout the semester in person during the time block listed. All other instruction will be delivered online. Participation is via the internet through the college learning management system CANVAS and Zoom</i>					

► Continued next page

EARLY CHILDHOOD EDUCATION

SEC	DAYS	HOURS	ROOM	INSTRUCTOR	DATES
<i>software.</i>					
0071			ONLINE	Perry, J	8/25-12/12
<i>Note: Online course. All instruction will be online. Go to www.losmedanos.edu/onlineclasses for course access information.</i>					

EARLY CHILDHOOD EDUCATION

ECE-001 Principles and Practices of Teaching Young Children - 3 units

Advisory: ENGL-C1000

LMC Degree: DA

Transfer: CSU; C-ID ECE 120

Historical contexts and theoretical perspectives of developmentally appropriate practice in early care and education for children birth through age eight. Explores the typical roles and expectations of early childhood educators. Identifies professional ethics, career pathways, and professional standards. Introduces best practices for developmentally appropriate learning environments, curriculum, and effective pedagogy for young children including how play contributes to children's learning, growth, and development. May not be repeated. SC

Pittsburg Campus

0440 TTH 11:10-12:35pm CS1-110 Blinderman, E 8/25-12/12

Zero Textbook Cost (ZTC). Dual Enrollment

4427 TTH 1:30-2:55pm PHS Moore, A 8/12-12/16
THIS SECTION IS RESERVED FOR PITTSBURG HIGH SCHOOL STUDENTS. The class meets on the following dates: 8/12/2025, 8/14, 8/19, 8/21, 8/26, 8/28, 9/2, 9/4, 9/9, 9/11, 9/16, 9/18, 9/23, 9/25, 9/30, 10/2, 10/14, 10/16, 10/21, 10/23, 10/28, 10/30, 11/4, 11/6, 11/13, 11/18, 11/20, 12/2, 12/4, 12/9, 12/11, 12/16 following calendar (32)

Online and Hybrid Sessions

0429 ONLINE Staff 8/25-12/12

Zero Textbook Cost (ZTC). Online course. All instruction will be online. Go to www.losmedanos.edu/onlineclasses for course access information.

0576 ONLINE Perfumo, P 8/25-12/12

Zero Textbook Cost (ZTC). Online course. All instruction will be online. Go to www.losmedanos.edu/onlineclasses for course access information.

0579 ONLINE Perfumo, P 8/25-12/12

Zero Textbook Cost (ZTC). Online course. All instruction will be online. Go to www.losmedanos.edu/onlineclasses for course access information.

ECE-010 Child Growth and Development - 3 units

Advisory: ENGL-C1000

LMC Degree: ADR: Social and Behavioral Sciences; DA

Transfer: UC; CSU; Cal-GETC Area 4; C-ID CDEV 100

This course examines the major physical, psychosocial, and cognitive/language developmental milestones for children, both typical and atypical, from conception through adolescence. There will be an emphasis on interactions between maturational processes and environmental factors while studying developmental theories and research methodologies. Students will observe children, evaluate individual differences and analyze characteristics of development at various stages. May not be repeated. SC

Pittsburg Campus

0229 TTH 9:35-11:00am KAC-109 Hunt, C 8/25-12/12

Zero Textbook Cost (ZTC). Brentwood Center

9526 TTH 12:45-2:10pm BRT-304 Hunt, C 8/25-12/12

Zero Textbook Cost (ZTC). Online and Hybrid Sessions

0106 ONLINE Hunt, C 8/25-12/12

Zero Textbook Cost (ZTC). Online course. All instruction will be online. Go to www.losmedanos.edu/onlineclasses for course access information.

0201 ONLINE Blinderman, E 10/20-12/12

Zero Textbook Cost (ZTC). Online course. All instruction will be online. Go to www.losmedanos.edu/onlineclasses for course access information.

SEC	DAYS	HOURS	ROOM	INSTRUCTOR	DATES
0204			ONLINE	Nevarez, M	8/25-10/17
<i>Zero Textbook Cost (ZTC). Online course. All instruction will be online. Go to www.losmedanos.edu/onlineclasses for course access information.</i>					
0358			ONLINE	Freschi, E	8/25-12/12
<i>Zero Textbook Cost (ZTC). Online course. All instruction will be online. Go to www.losmedanos.edu/onlineclasses for course access information.</i>					
0430			ONLINE	Blinderman, E	8/25-12/12
<i>Zero Textbook Cost (ZTC). Online course. All instruction will be online. Go to www.losmedanos.edu/onlineclasses for course access information.</i>					
1573			ONLINE	Ratkewicz, V	10/20-12/12
<i>Zero Textbook Cost (ZTC). Online course. All instruction will be online. Go to www.losmedanos.edu/onlineclasses for course access information.</i>					
5039			ONLINE	Herndon, C	12/08-1/05
<i>Note: Cybersession section. All instruction will be online. Go to www.losmedanos.edu/onlineclasses for course access information.</i>					
5285			ONLINE	Bell-Dent, D	12/08-1/05
<i>Note: Cybersession section. All instruction will be online. Go to www.losmedanos.edu/onlineclasses for course access information.</i>					

ECE-011 Observation and Assessment - 3 units

Prerequisite: CHDEV-010 or ECE-010

Advisory: ENGL-C1000

LMC Degree: DA

Transfer: CSU; C-ID ECE 200

This course focuses on the role of observation to support children's growth and development in early childhood programs. Various observation methods are used to complete assessments (including an individual child's DRDP-R and a classroom assessment), create individual children's learning plans, develop a classroom improvement plan and provide written family feedback. Appropriate use of assessments and rating systems, the value of portfolios and children's authentic work samples, successful observation strategies, observing learning through play, working in partnership with families, supporting children with special needs, supporting a child's culture and home language, and confidentiality are values that underpin all discussions and class assignments. May not be repeated. SC

Online and Hybrid Sessions

0082 W 6:30-8:30pm ONLINE Rivera, O 8/25-12/12

Zero Textbook Cost (ZTC). This course is for the YMCA Spanish Cohort 2.

0439 M 12:45-2:10pm CS1-110 Osburn, R 8/25-12/12

Zero Textbook Cost (ZTC). Instruction will be both online and in person. Monday in person class meetings are from 12:45PM to 2:10PM.

0467 ONLINE Winrow, B 8/25-12/12

Zero Textbook Cost (ZTC). Online course. All instruction will be online. Go to www.losmedanos.edu/onlineclasses for course access information.

ECE-020 Child, Family and Community - 3 units

Advisory: ENGL-C1000

LMC Degree: ADR: Social and Behavioral Sciences; DA

Transfer: UC; CSU; Cal-GETC Area 4; C-ID CDEV 110

The processes of socialization focusing on the interrelationship of family, school, and community. Examines the influence of multiple societal contexts including diversity in both the family, community and the issues that go along with it. Explores the role of collaboration between family, community, and schools in supporting children's development, birth through adolescence. Required for CHDEV majors. Satisfies Dept. of Social Services Category II. May not be repeated. SC

Pittsburg Campus

1527 MW 9:35-11:00am CS1-110 Moore, A 8/25-12/12

Zero Textbook Cost (ZTC). Online and Hybrid Sessions

1025 ONLINE Osburn, R 8/25-12/12

Zero Textbook Cost (ZTC). Note: Online course. All instruction will be online with no specifically required meeting times. Go to www.losmedanos.edu/onlineclasses for course access information.

► Continued next column

► Continued next page

SEC	DAYS	HOURS	ROOM	INSTRUCTOR	DATES
1042			ONLINE	Nevarez, M	8/25-10/17
<i>Zero Textbook Cost (ZTC). Online course. All instruction will be online. Go to www.losmedanos.edu/onlineclasses for course access information.</i>					
1045			ONLINE	Jones, E	8/25-12/12
<i>Zero Textbook Cost (ZTC). Online course. All instruction will be online. Go to www.losmedanos.edu/onlineclasses for course access information.</i>					
9648			ONLINE	Asuncion-S, M	10/20-12/12
<i>Zero Textbook Cost (ZTC). Online course. All instruction will be online. Go to www.losmedanos.edu/onlineclasses for course access information.</i>					

ECE-022 **Relationship Based Strategies for Children - 2 units**

Advisory: ENGL-C1000

LMC Degree: DA

Transfer: CSU

The course is designed for early childhood education students, educators or parents who work with or interact with children in a classroom or family setting. Students will learn how to differentiate between compliance and relationship-based discipline methods, implement relationship-based discipline strategies, and identify children's needs based on Maslow's Hierarchy of Needs. Other topics covered include brain development, rewards and praise, and conflict resolution. May not be repeated. SC

Online and Hybrid Sessions

1049	ONLINE	Muserelli, E	8/25-12/12
<i>Online course. All instruction will be online. Go to www.losmedanos.edu/onlineclasses for course access information.</i>			

ECE-030 **Trauma Informed Practitioner: Foundations - 3 units**

Advisory: ENGL-C1000

LMC Degree: DA

Transfer: CSU

This course is the first in a two-course series on becoming a trauma informed practitioner. The course is designed for early childhood education students, teachers, parents or support service providers who work with or interact with children who have experienced trauma or who have high social emotional needs. Students will learn the neurobiology of trauma and how that impacts all domains of development, how to implement trauma informed relationship-based strategies, identify children's needs based on Maslow's Hierarchy of Needs, and write a case study. May not be repeated. SC

Online and Hybrid Sessions

1106	ONLINE	Townsend, J	8/25-12/12
<i>Online course. All instruction will be online. Go to www.losmedanos.edu/onlineclasses for course access information.</i>			

ECE-040 **Infant and Toddler Development - 3 units**

Advisory: ENGL-C1000

LMC Degree: DA

Transfer: CSU

This course covers growth and developmental milestones of infants and toddlers. Components of providing quality group care for the very young, including developmentally appropriate practices, the design of effective environments, staff characteristics, and activities which encourage development are included. This is one of two courses to meet the Infant Toddler Specialization for the Child Development Permit. Satisfies Department of Social Services category IV. May not be repeated. SC

Online and Hybrid Sessions

1109	ONLINE	Ratkewicz, V	8/25-12/12
<i>Online course. All instruction will be online. Go to www.losmedanos.edu/onlineclasses for course access information.</i>			

EARLY CHILDHOOD EDUCATION

SEC	DAYS	HOURS	ROOM	INSTRUCTOR	DATES
ECE-041				Curriculum and Strategies for Infants/Toddlers - 3 units	
Advisory: ECE-040; ENGL-C1000					
LMC Degree: DA					
Transfer: CSU					
This course covers quality infant and toddler care and curriculum components including daily care-giving routines, primary care-giving, developmentally appropriate environments, designing and implementing developmentally, linguistically and culturally appropriate curriculum and assessments for infants and toddlers, Program for Infant Toddler Caregivers (PITC) and Resources for Infant Educators (RIE) curriculum models as well as establishing partnerships with families through culturally responsive interactions. The course provides opportunities to review the curriculum and to gain knowledge of important concepts in early learning appropriate to the developmental range of young children ages 0-3. This is one of two courses to meet the Infant Toddler Specialization for the Child Development Permit. This course satisfies the Department of Social Services (DSS) category IV. May not be repeated. SC					
Online and Hybrid Sessions					
1103	ONLINE	Ratkewicz, V		8/25-12/12	
<i>Online course. All instruction will be online. Go to www.losmedanos.edu/onlineclasses for course access information.</i>					

ECE-050 **Teaching in a Diverse Society - 3 units**

Advisory: ENGL-C1000

LMC Degree: ADR: Ethnic/Multicultural Studies; DA

Transfer: UC; CSU; C-ID ECE 230

Examination of the development of children's social identities in inclusive diverse settings including current, historical, theoretical and practical implications of systemic oppression and privilege as they apply to young children, families, programs, classrooms and teaching. Various inclusive classroom strategies will be explored emphasizing culturally and linguistically appropriate anti-bias curriculum, multicultural, and culturally relevant approaches that creates an antiracist classroom community, supporting all children in becoming competent members of a diverse society. Course includes self-examination and reflection on teacher's own culture, life experiences, and biases and that impact on teaching and interactions with children and families. May not be repeated. SC

Online and Hybrid Sessions

1059	ONLINE	Raymer, A	8/25-12/12
<i>Zero Textbook Cost (ZTC). Online course. All instruction will be online. Go to www.losmedanos.edu/onlineclasses for course access information.</i>			
1060	ONLINE	Bell-Dent, D	8/25-12/12
<i>Zero Textbook Cost (ZTC). Online course. All instruction will be online. Go to www.losmedanos.edu/onlineclasses for course access information.</i>			
1091	ONLINE	Raymer, A	10/20-12/12
<i>Zero Textbook Cost (ZTC). Online course. All instruction will be online. Go to www.losmedanos.edu/onlineclasses for course access information.</i>			

ECE-055 **Introduction to Children with Special Needs - 3 units**

Advisory: ENGL-C1000

LMC Degree: DA

Transfer: CSU

This is one of two courses to meet the Children with Special Needs Specialization for the Child Development Permit. The course focuses on learning about young children with developmental disabilities and those who are at risk. It will include discussions of the following: special education laws, special education terminology, typical and atypical patterns of development, specialized services and contemporary issues and challenges. Several class sessions will be devoted to the understanding of developmental delays and specific disabilities, such as, autism, sensory impairments, and the effects of pre-natal substance exposure. May not be repeated. SC

Online and Hybrid Sessions

1092	ONLINE	Osburn, R	8/25-12/12
<i>Zero Textbook Cost (ZTC). Online course. All instruction will be online.</i>			

EARLY CHILDHOOD EDUCATION / ECONOMICS

	DAYS	HOURS	ROOM	INSTRUCTOR	DATES
ECE-062 Introduction to Curriculum - 3 units					
Advisory: ENGL-C1000					
LMC Degree: DA					
Transfer: CSU; C-ID ECE 130					
This course examines the role of curriculum and environment in early childhood settings birth through age 8. Students will learn different curriculum models and how to plan, implement, and document curriculum that is developmentally appropriate. Students will use knowledge of children's development and theories of learning to plan and implement learning experiences in the areas of, math, science, language arts, and social studies. Key components include principles of curriculum development and the ongoing curriculum cycle, the teacher's role, environmental design, play, universal design for learning, and the home- school connection. May not be repeated. SC					
Online and Hybrid Sessions					
0085	W	6:30-8:30pm	ONLINE	Rivera, O	8/25-12/12
Zero Textbook Cost (ZTC). This course is for the YMCA Spanish Cohort 2.					
1089	W	12:45-2:10pm	CS1-110	Osburn, R	8/25-12/12
Zero Textbook Cost (ZTC). Instruction will be both online and in person. Wednesday in person class meetings are from 12:45PM to 2:10PM. Students must work or volunteer in a licensed early childhood program for 3hours a week in order to implement their coursework.					
1093			ONLINE	Asuncion-S, M	8/25-12/12
Zero Textbook Cost (ZTC). Online course. All instruction will be online. Go to www.losmedanos.edu/onlineclasses for course access information. Students must work or volunteer in a licensed early childhood program for 3 hours a week in order to implement their coursework.					
1096			ONLINE	Moore, A	8/25-12/12
Zero Textbook Cost (ZTC). Online course. All instruction will be online. Go to www.losmedanos.edu/onlineclasses for course access information. Students must work or volunteer in a licensed early childhood program for 3 hours a week in order to implement their coursework. Students must work or volunteer in a licensed early childhood program for 3 hours a week in order to implement their coursework.					
<hr/>					
ECE-065 Health, Safety, and Nutrition in Early Childhood Programs - 3 units					
Prerequisite: ECE-001					
Advisory: ENGL-C1000					
LMC Degree: DA					
Transfer: CSU; C-ID ECE 220					
Course Description: This course provides an introduction to the laws, standards, policies, procedures, and curriculum, and best practices related to child health safety and nutrition in educational settings birth through middle childhood. This course covers the teacher's role to ensure physical health, mental health, and safety for both children and staff are incorporated into the classroom, along with the importance of collaboration with families and health professionals. There is a focus on nutrition and meal planning, overall risk management and integrating the concepts into everyday planning, practices, and daily routines in programs for young children. May not be repeated. SC					
Online and Hybrid Sessions					
1098			ONLINE	Carter, C	8/25-12/12
Zero Textbook Cost (ZTC). Online course. All instruction will be online. Go to www.losmedanos.edu/onlineclasses for course access information.					
<hr/>					
ECE-083 Field Experience in an Early Childhood Program - 3 units					
Advisory: ENGL-C1000					
LMC Degree: DA					
Transfer: CSU					
This course is designed for students needing to complete experience requirements for the State of California Child Development Permit and California Community Care Licensing. Students will receive guidance and supervision from qualified mentor teachers in licensed early childhood programs as they gain direct hands-on experience guiding and teaching children from infancy to twelve years of age. This					

► Continued next column

SEC	DAYS	HOURS	ROOM	INSTRUCTOR	DATES
course meets the experience pre-requisite for ECE-090. May be repeated three times. SC					
1121				Osburn, R	8/25-12/12
Zero Textbook Cost (ZTC). 12 hours by arrangement each week in the Child Study Center. Required orientation meeting: Wednesday, August 20, 2025; 2:00PM-3:30PM in the Child Study Center room 110. Current TB Clearance required and proof of measles, pertussis, and influenza vaccination.					

ECE-090	Student Teaching Practicum in Early Childhood Education - 4 units				
Prerequisite: ECE-001, 011, 020 (CHDEV-020), 062, 083 and 50 (CHDEV-050)					
LMC Degree: DA					
Transfer: CSU; C-ID ECE 210					
Demonstration of developmentally appropriate and culturally relevant early childhood program planning and teaching competencies under the supervision of ECE/CD faculty and other qualified early education professionals. Students will utilize practical classroom experiences to make connections between theory and practice, develop professional behaviors, and build a comprehensive understanding of children and families. Reflective practice will be emphasized as student teachers design, implement, and evaluate approaches, strategies, and techniques that promote development and learning. Includes exploration of career pathways, professional development, and teacher responsibilities. This class fulfills the Child Development Permit requirement for College Supervised Student Teaching. May not be repeated. LR					
Online and Hybrid Sessions					
1123	TH	6:40-8:45pm	ONLINE	Jones, E	8/25-12/12
Zero Textbook Cost (ZTC). Online synchronous lecture in Canvas on Thursdays from 6:40PM to 8:40PM for live lecture plus 8 hours by arrangement each week in a LMC Designated Mentor Teacher site. Current TB clearance required and proof of measles, pertussis, and influenza vaccination. Individual orientation meetings and student teaching scheduling will occur two weeks prior to semester start. Email Erlinda Jones at ejones@losmedanos.edu to set up your appointment.					

ECE-095	Administration of Early Childhood Programs - 3 units				
Prerequisite: ECE-001					
LMC Degree: DA					
Transfer: CSU					
This course covers the basic principles and practices of administering an early childhood program. Major topics include types of programs, nutrition and menu planning, budgeting, staffing, mission statements, and Federal and State regulations and requirements. This course is required for the Children's Center Supervision Permit from the State of California and satisfies the Department of Social Services Category UI requirement. May not be repeated. SC					
Online and Hybrid Sessions					
1137		ONLINE	Carter, C		8/25-12/12
Zero Textbook Cost (ZTC). Online course. All instruction will be online. Go to www.losmedanos.edu/onlineclasses for course access information.					

ECONOMICS

ECON-005	Economic History of the United States - 3 units				
Advisory: ENGL-C1000					
LMC Degree: ADR: Social and Behavioral Sciences; DA					
Transfer: UC; CSU; Cal-GETC Area 4					
ECON-005 provides an examination of the origin and development of the American Economy from the colonial era to the present time. Topics studied include the following: colonial policies, land and resource use, industrial and economic growth, role of immigration and ethnic/cultural groups, the transport revolution, the development of money, banking and trade patterns, as well as the role of the government. This course applies the economic context in which the American society, culture and political institutions evolved during the agricultural and					

► Continued next page

SEC	DAYS	HOURS	ROOM	INSTRUCTOR	DATES
extractive era, the industrial era and the current era. May not be repeated. SC					
Pittsburg Campus					
0135	MW	12:45-2:10pm	CC1-120	Taylor, M	8/25-12/12
<i>Note: Class meets weekly as scheduled.</i>					

ECON-010 **Principles of Microeconomics - 3 units**

Prerequisite: Elementary Algebra or eligibility for transfer level math
Advisory: ENGL-C1000; Intermediate Algebra
LMC Degree: ADR: Social and Behavioral Sciences; DA
Transfer: UC; CSU; Cal-GETC Area 4; C-ID ECON 201

This is an introductory course focusing on choices of individual economic decision-makers. Topics include scarcity, specialization and trade, demand, supply and market equilibrium, elasticity, production and cost theory, market structures, factor markets, and market failure. May not be repeated. SC

Pittsburg Campus

0180	TTH	9:35-11:00am	CC2-256	Staff	8/25-12/12
-------------	------------	---------------------	----------------	--------------	-------------------

Note: Class meets weekly as scheduled.

Brentwood Center

9535	MW	9:35-11:00am	BRT-304	Taylor, M	8/25-12/12
-------------	-----------	---------------------	----------------	------------------	-------------------

Note: Class meets weekly as scheduled.

Online and Hybrid Sessions

0186	ONLINE	Taylor, M	8/25-12/12
-------------	---------------	------------------	-------------------

Note: Online course. All instruction will be online. Go to www.losmedanos.edu/onlineclasses for course access information.

ECON-011 **Principles of Macroeconomics - 3 units**

Prerequisite: Elementary Algebra or eligibility for transfer level math
Advisory: ECON-010; Intermediate Algebra
LMC Degree: ADR: Social and Behavioral Sciences; DA
Transfer: UC; CSU; Cal-GETC Area 4; C-ID ECON 202

This is an introductory course focusing on aggregate economic analysis. Topics include: market systems, aggregate measures of economic activity, macroeconomic equilibrium, money and financial institutions, monetary and fiscal policy, international economics, and economic growth. May not be repeated. SC

Pittsburg Campus

0202	TTH	3:20-4:45pm	CC1-120	Torres, E	8/25-12/12
------	-----	-------------	---------	-----------	------------

Note: Class meets weekly as scheduled.

Brentwood Center

9510	TTH	12:45-2:10pm	BRT-307	Yaar, M	8/25-12/12
------	-----	--------------	---------	---------	------------

Note: Class meets weekly as scheduled.

Online and Hybrid Sessions

0209	ONLINE	Torres, E	8/25-12/12
------	--------	-----------	------------

Note: Online course. All instruction will be online. Go to www.losmedanos.edu/onlineclasses for course access information.

ELECTRICAL/INSTRUMENTATION TECHNOLOGY

ETEC-009	ETEC Mathematics - 4 units
Corequisite: ETEC-010	
LMC Degree: ADR: Language and Rationality: Analytical Thinking (Math Comprehension); DA	
Transfer: CSU	
This course meets the math requirements for the Associate of Science degrees in Electrical Technology and Instrumentation Technology. In this course math is taught in the context of problems commonly encountered by electronic and instrumentation technicians. Content includes analyzing graphs and schematic diagrams; using scientific notation and engineering notation; executing unit conversions; solving equations; calculating with fractions, complex fractions, logarithms and percentages; graphing complex numbers; applying right-triangle trigonometry; and utilizing methods and formula common to the fields of electrical and instrumentation technology. May not be repeated. SC	

► Continued next column

ELECTRICAL/INSTRUMENTATION TECHNOLOGY

SEC	DAYS	HOURS	ROOM	INSTRUCTOR	DATES
Pittsburg Campus					
4719	MW	1:55-4:00pm	CC2-256	Martucci, P	8/25-12/12

ETEC-010

Direct Current Circuits - 4 units

Advisory: ETEC-009; ENGL-C1000

LMC Degree: DA

Transfer: CSU

This is first semester course in the fundamentals of electricity and electronics. It will provide a good background in direct current circuits including Ohm's law, component identification, and electrical terminology commonly used in the industry. Students will learn how electricity interacts with passive components. Emphasis will be placed upon the calculation, construction, and measurement of direct current circuits. The coordinated laboratory will teach the use of test equipment to measure circuits in order to perform circuit analysis. Students will apply the basic principles of DC circuits to develop troubleshooting techniques. May not be repeated. SC

Online and Hybrid Sessions

4762	TTH	6:00-9:10pm	CC2-255	Martucci, P	8/25-10/17
	MW	6:00-9:10pm	CC2-255		

Note: Partially online course. Students will meet 16 times throughout the semester in person during the time block listed. All other instruction will be delivered online. Participation is via the internet through the college learning management system CANVAS and Zoom software. The class will also meet online weekly on Mondays 6:00pm to 9:10pm for live lecture. Lecture will be recorded for optional asynchronous viewing. Access to a computer with audio and video capability is required. Go to www.losmedanos.edu/onlineclasses for course access information. Individual schedules to be determined by the first class meeting.

ETEC-012

Alternating Current Circuits - 4 units

Prerequisite: ETEC-010

Advisory: ETEC-009 or equivalent; ENGL-C1000

LMC Degree: DA

Transfer: CSU

This course will address calculation, construction, measurement and analysis of single phase alternating current RCL circuits. Magnetism, transformer theory, passive filters, vectorial analysis and power in alternating current circuits will be extensively covered. The coordinated lab will provide a thorough understanding of the concepts by way of experimentation and troubleshooting using laboratory test equipment. May not be repeated. SC

Online and Hybrid Sessions

4763	TTH	6:00-9:10pm	CC2-255	Martucci, P	10/20-12/12
	MW	6:00-9:10pm	CC2-255		

Note: Partially online course. Students will meet 16 times throughout the semester in person during the time block listed. All other instruction will be delivered online. Participation is via the internet through the college learning management system CANVAS and Zoom software. The class will also meet online weekly on Mondays 6:00pm to 9:10pm for live lecture. Lecture will be recorded for optional asynchronous viewing. Access to a computer with audio and video capability is required. Go to www.losmedanos.edu/onlineclasses for course access information. Individual schedules to be determined by the first class meeting.

ETEC-020	Electric Motor Control - 3 units
Prerequisite: ETEC-012	
LMC Degree: DA	
Transfer: CSU	
This course is a study of electrical control circuits as they apply to industrial control systems. This course covers control components and their use in control systems as well as the use and development of electrical schematic and wiring diagrams. Lab work includes construction, analysis, testing and calibrating control circuits from a schematic diagram. Systematic trouble shooting techniques will be emphasized. May not be repeated. LR	

► Continued next page

ELECTRICAL/INSTRUMENTATION TECHNOLOGY

SEC	DAYS	HOURS	ROOM	INSTRUCTOR	DATES
Pittsburg Campus					
2556	M	3:00-5:05pm	CC2-257	Quesada, J	8/25-12/12
	W	4:00-8:15pm	CC2-511		

ETEC-022 Semiconductor Devices - 2 units

Prerequisite: ETEC-012

Advisory: ENGL-C1000

LMC Degree: DA

Transfer: CSU

This course is study of active electronic semiconductor devices commonly used in analog and industrial control circuits. The analysis of the operational characteristics, biasing, power dissipation and application of each device will be explored. Also, included will be coordinated laboratory projects to help reinforce the theoretical and practical understanding of active semiconductors devices. May not be repeated. LR

Online and Hybrid Sessions

4704 TTH 6:30-9:40pm CC2-255 Staff 8/25-10/17

Note: Partially online course. Students will meet throughout the semester in person during the time block listed. All other instruction will be delivered online. Participation is via the internet through the college learning management system CANVAS and Zoom software.

ETEC-024 Digital Devices - 2 units

Prerequisite: ETEC-012

Advisory: ETEC-022; ENGL-C1000

LMC Degree: DA

Transfer: CSU

This course of study will provide the student with the concepts of digital devices and circuitry commonly used in modern electronic circuits. The student will understand sequential logic circuits binary and hexadecimal numbering systems, binary math and the application of these subjects in industrial control systems. May not be repeated. LR

Online and Hybrid Sessions

4707 TTH 6:30-9:40pm CC2-255 Staff 10/20-12/12

Note: Partially online course. Students will meet throughout the semester in person during the time block listed. All other instruction will be delivered online. Participation is via the internet through the college learning management system CANVAS and Zoom software.

ETEC-030 Programmable Logic Controllers - 4 units

Prerequisite: ETEC-012

Advisory: ETEC-020; ENGL-C1000

LMC Degree: DA

Transfer: CSU

This course will provide students an overview of Programmable Logic Controllers (PLCs). PLC hardware components, fundamentals of logic, and PLC installation, editing, and troubleshooting will be covered. Programming components such as counters, timers, sequencers, internal and external relay equivalents will be used to construct sequential ladder logic diagrams. May not be repeated. LR

Pittsburg Campus

4713 T 2:00-5:10pm CC2-255 Greenwald, J 8/25-12/12
TH 2:00-5:10pm CC2-255

ETEC-032 Instrumentation and Process Measurement - 3 units

Prerequisite: ETEC-012

Corequisite: ETEC-034

Advisory: PHYS-015; ENGL-C1000

LMC Degree: DA

Transfer: CSU

This is a course that will cover the fundamentals of instrumentation measurement

SEC	DAYS	HOURS	ROOM	INSTRUCTOR	DATES
and process control. The student will learn the characteristics of temperature, pressure, level and flow as well as analytical properties. Emphasis will be on the theoretical operation and practical application of each transmitter and transducer used in the sensing of these process variables. May not be repeated. LR					

Pittsburg Campus

0355 M 6:00-9:10pm CC2-257 Schults, J 8/25-12/12

ETEC-034 Instrument Calibration Laboratory - 1 unit

Prerequisite: ETEC-012

Corequisite: ETEC-032

Advisory: PHYS-015; ENGL-C1000

LMC Degree: DA

Transfer: CSU

This lab course provides hands on experience to enhance the fundamentals of instrumentation measurement of process control covered in ETEC-032. The student will learn to use test and calibration equipment commonly used in industry to measure temperature, pressure, level and flow as well as analytical properties. May not be repeated. LR

Pittsburg Campus

0316 W 6:00-9:10pm EL-1 Schults, J 8/25-12/12

ETEC-040 National Electric Code - 3 units

Corequisite: ETEC-042

Advisory: ETEC-010, 012; ENGL-C1000

LMC Degree: DA

Transfer: CSU

A study of electrical wiring methods as they apply to residential, commercial, and industrial wiring. This course stresses the application of the regulations of the National Electrical Code. Students learn the theory behind the design and safe installation of complex electrical systems. Students successfully completing this course will have covered the information necessary to pass the Department of Apprentice Standards Electrical Certification Exam for the State of California. May not be repeated. SC

Pittsburg Campus

0323 M 5:30-8:40pm CC2-256 Llamas, S 8/25-12/12

ETEC-042 Electrical Wiring Methods and Code Application - 1 unit

Corequisite: ETEC-040

Advisory: ETEC-010, 012; ENGL-C1000

LMC Degree: DA

Transfer: CSU

This course provides hands on skill development in the use of tools, materials, and methods demanded by employers in the electrical industry to install electrical wiring systems to code specifications in residential, commercial, and industrial settings. May not be repeated. SC

Pittsburg Campus

0324 F 5:30-8:40pm EL-1 Llamas, S 8/25-12/12

ETEC-044 Transformers and Power Distribution - 3 units

Prerequisite: ETEC-012

Advisory: ENGL-C1000

LMC Degree: DA

Transfer: CSU

This course is a comprehensive study of poly-phase systems and how they are used today for power distribution. The understanding of poly-phase systems and the effects of loading and neutral current calculation will be stressed. A thorough coverage of the principles of operation, application and construction of transformer connections will be emphasized to enable the student to understand single and poly-phase system voltages and currents. In the coordinated laboratory, students will have the opportunity to calculate, connect, measure, and evaluate each

► Continued next column

► Continued next page

SEC	DAYS	HOURS	ROOM	INSTRUCTOR	DATES
transformer and poly phase circuit connection. May not be repeated. SC					
Pittsburg Campus					
0325	M	12:00-2:05pm	CC2-257	Quesada, J	8/25-12/12
	W	12:00-3:10pm	CC2-511		

ETEC-046 DC & AC Motors and Generators - 3 units

Advisory: ETEC-010, 012; ENGL-C1000

LMC Degree: DA

Transfer: CSU

A comprehensive study of Direct Current and Alternating Current Rotating electrical machinery. This course will include the identification, construction, connection, operation, and application of single and poly-phase motors and generators commonly found in today's automated systems. The student will develop an understanding of the connection, reversal, torque characteristics and speed control of this equipment. May not be repeated. SC

Pittsburg Campus

0326	T	12:00-2:05pm	CC2-257	Quesada, J	8/25-12/12
	TH	12:00-4:15pm	CC2-511		

EMERGENCY MEDICAL SERVICES

EMS-008 First Aid of Infants & Children - 0.5 units

LMC Degree: DA

This course meets requirement for Core Content for Child Care Health and Safety Training/Education on Preventive Health Practices for the Department of Social Services Community Care Licensing (Health and Safety Code Section 1596.866) and includes pediatric cardiopulmonary resuscitation, pediatric first aid, recognition, management and prevention of infectious diseases, including immunizations, prevention of childhood injuries and implementing universal precautions in child care programs. An mandatory materials fee will be applied. May not be repeated. P/NP

Weekend Courses

1644	S	8:30-12:00pm	CC3-365	Muettterties, G	9/13-9/20
	S	12:30-1:10pm	CC3-365		
	S	1:10-2:20pm	CC3-365		

EMS-010 Emergency Medical Technician Academy - 9units

Prerequisite: Students must be 18 years of age by the date the course begins. Students must have a current CPR card for BLS Healthcare Provider issued by the American Heart Association and it must remain valid for the duration of the EMS-010. Special note: Successful completion of **EMS-014** meets the above prerequisite.

Advisory: EMS-007; EMS-009; Background checks, toxicology screenings and immunization records for those students placed in hospitals clinical internships. Medical clearance form and proof of vaccinations (see below) for all clinical experiences.

LMC Degree: DA

Transfer: CSU

This course provides instruction and training to prepare students for certification as an Emergency Medical Technician (EMT-B) and to work in an entry-level position as an Ambulance Attendant, Emergency Room Technician, or other specialized services. This course is instructed in compliance with Department of Transportation (DOT) National EMS Education Standards (DOT HS 811 077A, January 2009), and is approved by the Contra Costa County - Emergency Medical Services Administration (Title 22) and the National Registry of EMTs. Successful students will be prepared for the EMT psychomotor and written certification exams through the National Registry. This course requires participation in clinical experiences taking place in emergency room departments of hospitals and in operational ambulance units. A minimum of 24 hours and 10 patient contacts is mandated. Students will be required to schedule and complete these clinical experiences outside of the classroom to meet course requirements. Students must show vaccination records

EMERGENCY MEDICAL SERVICES

SEC	DAYS	HOURS	ROOM	INSTRUCTOR	DATES
and documentation of a current TB test, Hepatitis B, MMR, tetanus, and proof of varicella (chicken pox) and any other type of vaccination required by our partners in hospital or EMS providers. Students must also have a medical examination using DMV Form 51 or LMC Physical Clearance Form. May not be repeated. LR					

Pittsburg Campus

0319	MW	9:05-12:30pm	CC3-365	Blakeley, A	8/18-12/10
	MW	1:00-4:10pm	CC3-365		

The EMT Academy is designed to meet the California Title 22 requirements for emergency medical technician training and is an in-person/on-campus course. Students will meet for in-person lecture and skills/lab sessions on Mondays and Wednesdays. There is a mandatory orientation for this course on Friday July 25, 2025 in room CC3-365 from 10:30 am to 2:30 pm. Required purchases include a textbook with a specific ISBN, access to a testing platform called Platinum Education, a uniform, a blood pressure cuff, and a stethoscope. Students must have access to a computer with audio and video capability. Students are required to perform ride-alongs to obtain 10-patients contacts and 24-hours of required clinical time. Students must be 18 years of age to be eligible for state EMT certification. This course offers credit for prior learning. Individuals meeting the minimum requirements of Title 22 can take the challenge exam. To schedule to take the challenge exam, offered at the end of each semester, contact the EMT academy.

EMS-013 Medical Terminology for Health Care Professions - 3 units

LMC Degree: DA

Transfer: CSU

The course focuses on analysis of medical terms by body system incorporating structure, body systems, and basic anatomy, physiology, and disease processes. Emphasis is placed on spelling, usage and pronunciation of medical terms and also on a basic understanding of body systems with an emphasis on the pathophysiology of disease. May not be repeated. LR

Online and Hybrid Sessions

0376	T	5:45-8:55pm	ONLINE	St Onge, S	8/25-12/12
<i>Note: Online course. All instruction will be provided via the internet through the college learning management system CANVAS and Zoom software. Meets online weekly on Tuesdays 5:45-8:55PM for live lecture. Access to a computer with audio and video capability is required. Go to www.losmedanos.edu/onlineclasses for course access information.</i>					

EMS-014 Healthcare Provider CPR - 0.3 units

LMC Degree: NDA

Basic skills and knowledge necessary to maintain oxygenation and blood circulation in a victim of cardiac arrest. Successful completion qualifies the student for certification as a Healthcare Provider by the American Heart Association 2015 guidelines. EMS-014 is intended for individuals whose primary responsibility is providing patient care such as Doctors, Nurses, Paramedics, EMTs, Firefighters and other allied health personnel. This course has the following mandatory lab fees: \$4.00 for your BLS E-Card and \$12-\$15 dollars for your PPE/Personal Protective Equipment required to participate on this course. This PPE includes a face mask, one way valve, gloves and a carrying pouch. May not be repeated. P/NP

Weekend Courses

0379	S	9:00-1:50pm	CC3-361	Muettterties, G	9/06-9/06
	S	2:30-6:20pm	CC3-361		
0392	S	9:00-1:50pm	CC3-361	Muettterties, G	10/11-10/11
	S	2:30-6:20pm	CC3-361		
0402	S	9:00-1:50pm	CC3-361	Muettterties, G	11/01-11/01
	S	2:30-6:20pm	CC3-361		
1178	S	9:00-1:50pm	CC3-361	Muettterties, G	11/22-11/22
	S	2:30-6:20pm	CC3-361		
1228	S	9:00-1:50pm	CC3-361	Muettterties, G	12/06-12/06
	S	2:30-6:20pm	CC3-361		

► Continued next column

ENGINEERING

SEC	DAYS	HOURS	ROOM	INSTRUCTOR	DATES
EMS-170	Work Experience Education in Emergency Medical Services - 1 unit				
<p>Prerequisite: In order to enroll in a Work Experience Education course, students must be employed, register for the course, complete an online Work Experience Education Application, and participate in a Work Experience Education orientation. Students may earn one unit for 54 hours work per enrollment period. Does not meet requirements for veterans' benefits. Work Experience Education Application can be accessed at https://www.losmedanos.edu/cwee/. Students may earn up to 14 units of Work Experience Education per enrollment period.</p> <p>LMC Degree: DA</p> <p>Transfer: CSU</p> <p>The purpose of work experience education is to provide students with an integrated instructional program that provides opportunities to connect academic curricula to applied experiential learning in the workplace. Work experience education assists the student in developing career awareness, learning industry culture, competencies and norms, and developing professional networks in their desired field to support career mobility. To participate in work experience education, students must be employed and undertake new or expanded responsibilities. Students, with faculty and employer approval, will develop and successfully complete learning objective(s). Each learning objective must be substantive in nature and linked in a way relevant to a student's educational pathway. See Work Experience Education website and student handbook for more information regarding variable unit registration based on hours worked. Work Experience education courses may be repeated subject to Title 5 Section 55040. SC</p>					
0856			StOnge, S		8/25-12/12
<p><i>Note: Students must submit an online Work Experience application and attend a mandatory Orientation. Go to www.losmedanos.edu/cwee/ for information. Individual meetings and job site visit held with hours and location by arrangement.</i></p>					

ENGINEERING

ENGIN-010		Introduction to Engineering - 3 units			
Advisory: ENGL-C1000					
LMC Degree: ADR: Natural Sciences; DA					
Transfer: UC; CSU					
<p>This course introduces the engineering profession. Learn about computer-aided design software and 3D printing technology to create anything that you can imagine. The skills learned in this course will be applicable to a wide range of jobs in the fields of engineering, architecture, and technology. This course includes the worldwide history of engineering and its influences on society and reviews the major engineering disciplines and the requirements for becoming an engineer. The course also introduces engineering reports, graphics, and presentations. Engineering calculations and a design project are an integral part of the course. Engineering ethics and the need for lifelong learning are also discussed. May not be repeated. LR</p>					
Pittsburg Campus					
0016	TTH	8:45-10:20am	SC2-230	Ward,S	8/25-12/12
	TTH	10:30-11:00am	SC2-230		
<i>Zero Textbook Cost (ZTC). Note: Class meets weekly as scheduled.</i>					

ENGIN-022	Programming with MATLAB for Engineers and Scientists - 4 units
Corequisite: MATH-220 Advisory: ENGL-C1000 LMC Degree: DA Transfer: UC; CSU This course teaches computer programming using the MATLAB's syntax, control, and data structures. It includes object oriented programming techniques, introduces numerical techniques for scientific and engineering applications, and emphasizes optimal programming practices. Various aspects of the software life-cycle, including design, documentation, implementation, debugging, testing, and	

► Continued next column

SEC	DAYS	HOURS	ROOM	INSTRUCTOR	DATES
maintenance are introduced. Case studies and software projects are significant parts of the course. Offered in the Fall semester. May not be repeated. LR Online and Hybrid Sessions 0047 TTH 12:45-2:10pm SC2-230 Ward, S 8/25-12/12 <i>Zero Textbook Cost (ZTC). Partially online course. Students will meet throughout the semester in person Tuesdays and Thursdays from 12:45PM to 2:10PM. All other instruction will be delivered online. Participation is via the internet through the college learning management system CANVAS and Zoom software. Online asynchronous course. This course may use online exam proctoring software to administer exams. Access to a computer with audio and video capability is required. Go to www.losmedanos.edu/onlineclasses for course access information.</i>					

ENGIN-025	Engineering Graphics - 3 units		
Advisory: ENGIN-010; ENGL-C1000			
LMC Degree: DA			
Transfer: UC; CSU			
This course introduces descriptive geometry and engineering graphics techniques. Techniques include freehand and instrument drawing, while the primary emphasis is on computer aided drafting. Applications of descriptive geometry include orthographic drawings, sectional views, and auxiliary views. Axonometric, oblique, and perspective drawings are also covered. Other topics include revolutions, tolerances, dimensions, fasteners, springs, detail drawings, and assembly drawings. May not be repeated. LR			
Online and Hybrid Sessions			
0048	ONLINE	Briggs, F	8/25-12/12
<i>Zero Textbook Cost (ZTC). Online asynchronous course. All instruction will be provided via the internet through the college learning management system CANVAS and Zoom software. Meets online weekly for asynchronous lecture and lab. This course may use online exam proctoring software to administer exams. Access to a computer with audio and video capability is required. Go to www.losmedanos.edu/onlineclasses for course access information.</i>			

ENGIN-030	Materials Science - 4 units				
Prerequisite: CHEM-025 and PHYS-040					
Advisory: ENGL-C1000					
LMC Degree: DA					
Transfer: UC; CSU					
This is a lecture and lab course that investigates the relationships between microscopic structures and the macroscopic properties of engineering materials-including metals, ceramics, glasses, polymers, and composites. Mechanical, thermal, electrical, magnetic, and optical properties are also examined. Processes for producing and strengthening various materials are introduced. Certain failure mechanisms are also studied. An optional materials fee may be applied. May not be repeated. LR					
Pittsburg Campus					
1588	MW	11:10-12:35pm	SC2-230	Rizk, T	8/25-12/12
	MW	12:45-2:10pm	SC2-230		
<i>Note: Class meets weekly as scheduled on the Pittsburg campus.</i>					

ENGIN-036	Engineering Statics - 3 units
Prerequisite: PHYS-040	
Advisory: ENGL-C1000	
LMC Degree: DA	
Transfer: UC; CSU	
This course is an introduction to the application of the concept of mechanical equilibrium to engineering problems. This course covers force systems in the context of supports, two force members and multi-force members, cables, truss structures, frames, and machines; geometrical properties, such as centroids and moments of inertia; friction, the method of virtual work, and sketching shear and bending moment diagrams. Problem solving methods include analytical, graphical, and computer techniques. An optional materials fee may be applied. May not be repeated. LR	

► Continued next page

SEC	DAYS	HOURS	ROOM	INSTRUCTOR	DATES
Pittsburg Campus					
0017	MW	3:20-4:45pm	SC2-230	Nesaei, S	8/25-12/12
	M	4:55-5:50pm	SC2-230		

Note: Class meets weekly as scheduled on the Pittsburg campus.

ENGLISH

ENGL-111 Creative Writing - 3 units

LMC Degree: ADR: Arts and Humanities; DA

Transfer: CSU

This course allows departure from the usual expository forms and encourages the students to write creatively, experimenting with poetry, fiction, creative non-fiction and dramatic writing, learning to use words and expressions figuratively and literally to create pictures/conceptions that stir the imagination. The course will emphasize a focus on good writing habits, journaling and how to read as a writer as well as exploring ways to be involved in the literary community through performance and publication. May not be repeated. SC

Online and Hybrid Sessions

9511 ONLINE Lapriore, M 8/25-12/12

Note: Online course. All instruction will be online with no specifically required meeting times.

9513 M 11:10-12:35pm BRT-419 Peck, N 8/25-12/12

Note: Partially online course. Students will meet once a week throughout the semester in person during the time block listed. All other instruction will be delivered online.

Participation is via the internet through the college learning management system CANVAS and Zoom software.

ENGL-114 Creative Writing: Introduction to Story - 3 units

Advisory: ENGL-C1000

LMC Degree: ADR: Arts and Humanities; DA

Transfer: UC; CSU

Students will learn how to craft vivid and compelling stories, drawn from life and imagination: the focus of the class will be fiction and creative non-fiction. They will learn the particular genre of the personal essay—important for scholarship and transfer applications—and vital in its own right. Students will explore literature from writers of diverse backgrounds and styles for inspirations and models, then bring to life their own narratives in a supportive community environment. Students will have the opportunity to take part in a public reading and/or self-publish their work. May not be repeated. SC

Online and Hybrid Sessions

1255 ONLINE Green, L 8/25-12/12

Note: Online course. All instruction will be online with no specifically required meeting times.

ENGL-121 Introduction to Chicano Literature - 3 units

Advisory: ENGL-C1000

LMC Degree: ADR: Arts and Humanities; DA

Transfer: UC; CSU; Cal-GETC Area 3B

This course is an introduction to Chicano literature. In this course, we will cover a range of genres including short stories, novels, poetry, memoirs, and plays from Chicano writers, beginning with cuentos and oral traditions to contemporary works. Although Chicanos have been writing in the United States since the sixteenth century, the bulk of our attention will be paid to the Chicano literary movement that began in the 1950's and continues with living writers. Students will read selected works that will be analyzed within the context of socioeconomic, political, and historical movements; additionally, students will learn about the unique history and thematic concerns of Chicano writers. May not be repeated. SC

Online and Hybrid Sessions

0871 ONLINE Tapiarene, M 8/25-12/12

Note: Online course. All instruction will be online with no specifically required meeting times.

SEC	DAYS	HOURS	ROOM	INSTRUCTOR	DATES
-----	------	-------	------	------------	-------

ENGL-128 Introduction to Asian American Literature - 3 units

LMC Degree: ADR: Arts and Humanities; Ethnic/Multicultural Studies; Social and Behavioral Sciences; DA

Transfer: UC; CSU; Cal-GETC Area 3B

This course is an introduction to Asian American literature. It focuses on particular contexts and theoretical issues that have informed the study of Asian American literature. Students will read from literature written by authors of various Asian American ethnic groups. They will be introduced to the unique history and thematic concerns of Asian American authors, as well as to the contexts in which this literature has been written. Students will also be introduced to the historical experience of Asian immigrants in the United States, and learn to connect literature to its historical and social context. May not be repeated. SC

Online and Hybrid Sessions

1252 ONLINE Crenshaw-Mayo, C 8/25-12/12

Note: Online course. All instruction will be online with no specifically required meeting times.

ENGL-133 Race, Ethnicity and Gender in Popular Fiction and Film - 3 units

LMC Degree: ADR: Ethnic/Multicultural Studies; Arts and Humanities; DA

Transfer: UC; CSU; Cal-GETC Area 3B; Also satisfies American Cultures Requirement at UCB

This course explores the effects on American culture of Hollywood's cinematic representation of race, ethnicity and gender through a critical examination of selected popular films and novels discussed within their historical setting. May not be repeated. SC

Online and Hybrid Sessions

1259 ONLINE Jackson, J 8/25-12/12

Note: Online course. All instruction will be online with no specifically required meeting times.

ENGL-135 Introduction to LGBTQ+ Studies - 3 units

Advisory: ENGL-C1000

LMC Degree: ADR: Ethnic/Multicultural Studies; DA

Transfer: UC; CSU; Cal-GETC Area 4; C-ID SJS 130

Same as SJS-135 LGBTQ+ Studies (Lesbian, Gay, Bisexual, Transgender, Queer, and "Plus." The "plus" represents other sexual and gender identities including pansexual, intersex, non-binary, two-spirit, and more). LGBTQ+ Studies takes an intersectional, interdisciplinary, multicultural approach to examining the historical, political, social and cultural issues that have affected LGBTQ+ people throughout time and globally. This class emphasizes that everyone has a gender and sexuality and in this sense explores the strengths of our differences. Students will study people from a wide variety of cultures, and gain a greater understanding of how matters of sexual orientation and gender identity impact and intersect with issues of class, race, ethnicity, ability, nationality, religion and mental health. May not be repeated. LR

Online and Hybrid Sessions

1277 TH 11:10-12:35pm SS4-412 Simone, A 8/25-12/12

Note: Hybrid course. Course meets on campus Thursdays from 11:10am-12:35pm.

All other instruction will be provided via the internet through the college learning management system CANVAS and Zoom software. Access to a computer with audio and video capability is required.

5067 ONLINE Simone, A 12/08-1/05

Note: Online cybersession course. All instruction will be online with no specifically required meeting times.

ENGLISH

SEC	DAYS	HOURS	ROOM	INSTRUCTOR	DATES
ENGL-136 Introduction to Gender Studies - 3 units					
Advisory: ENGL-C1000					
LMC Degree: ADR: Ethnic/Multicultural Studies; Social and Behavioral Sciences; DA					
Transfer: UC; CSU; Cal-GETC Area 4; C-ID SOCI 140					
Same as SJS-136. Introduction to Gender Studies introduces students to foundational concepts in the field of gender studies. This course compares and contrasts sociological perspectives used to interpret gender. Through the course, students will understand key terms in gender studies, identifying differences between sex and gender and examining how these terms function within a larger social context. The course asks students to understand the main agents behind gender construction for both children and adults while identifying how these constructions operate across social and cultural institutions. Also, students will recognize the relationships between race, ethnicity, class, and sexuality as well as how power is negotiated within those relationships. Finally, students will gain a firm understanding of the social and political movements that have worked to change gender inequalities. May not be repeated. LR					
Online and Hybrid Sessions					
1293			ONLINE	Peck, N	8/25-12/12
<i>Note: Online course. All instruction will be online with no specifically required meeting times.</i>					
1440 W		11:10-12:35pm	CC2-213	Moutray, C	8/25-12/12
<i>Note: Hybrid course. Course meets on campus Wednesdays from 11:10am-12:35pm. All other instruction will be provided via the internet through the college learning management system CANVAS and Zoom software. Access to a computer with audio and video capability is required.</i>					
<hr/>					
ENGL-146 Hip Hop Queens - 3 units					
Advisory: ENGL-C1000					
LMC Degree: ADR: Arts and Humanities; Ethnic/Multicultural Studies; DA					
Transfer: UC; CSU; Cal-GETC Area 3B					
A sister course to English 144, this course will likewise explore hip hop as a form of literary and linguistic art. However, this course focuses specifically on the women in hip hop and their contributions to the culture. This course, then, will not focus on women in hip hop as simply artists performing within a musical genre, but rather as social and cultural disrupters. More importantly, this course will review the contributions from artists such as MC Sha-Rock, Roxane Shanté, Queen Latifah, Lauryn Hill, Lil' Kim, Cardi B, Nikki Minaj and others, focusing specifically on how each reflect and reject social and cultural norms. Students will read a variety of non-fiction texts to both define and contextualize the social and political forces that shape women artists in hip hop while also analyzing song lyrics to discover how women in hip hop subvert dominant cultural norms. As part of this focus on analysis, students will also be introduced to traditional elements of literature, such as metaphor, anaphora and others. May not be repeated. LR					
Online and Hybrid Sessions					
5513			ONLINE	Warfe, S	12/08-1/05
<i>Note: Online cybersession course. All instruction will be online with no specifically required meeting times.</i>					
<hr/>					
ENGL-230 Thinking and Writing Critically about Literature - 3 units					
Prerequisite: ENGL-C1000 or ENGL-C1000E					
LMC Degree: ADR: Language and Rationality: Communication; DA					
Transfer: UC; CSU; Cal-GETC Area 1B, 3B; C-ID ENGL 120					
This course continues the development of students' college-level skills in reading, critical thinking, writing, and research, focusing on critically analyzing and writing about poetry, drama, fiction, and other literary texts. Essays (totaling 5,000 words minimum) present carefully reasoned arguments, using literary analysis and critical theory. May not be repeated. LR					
Pittsburg Campus					
0816 MW		11:10-12:35pm	CC2-225	Lynn, M	8/25-12/12
<i>Note: Class meets weekly as scheduled.</i>					

► Continued next column

SEC	DAYS	HOURS	ROOM	INSTRUCTOR	DATES
Online and Hybrid Sessions					
0333			ONLINE	Green, L	8/25-12/12
<i>Note: Online course. All instruction will be online with no specifically required meeting times.</i>					
0343			ONLINE	Green, L	8/25-12/12
<i>Note: Online course. All instruction will be online with no specifically required meeting times.</i>					
0922			ONLINE	Olgin, G	8/25-12/12
<i>Note: Online course. All instruction will be online with no specifically required meeting times.</i>					
0925 T		3:20-4:45pm	CC2-290	Caldwell, T	8/25-12/12
<i>Note: Partially online course. Students will meet once a week throughout the semester in person during the time block listed. All other instruction will be delivered online. Participation is via the internet through the college learning management system CANVAS and Zoom software.</i>					
0927 W		9:35-11:00am	CC2-290	Green, L	8/25-12/12
<i>Note: Partially online course. Students will meet once a week throughout the semester in person during the time block listed. All other instruction will be delivered online. Participation is via the internet through the college learning management system CANVAS and Zoom software.</i>					
0928			ONLINE	Lynn, M	8/25-12/12
<i>Note: Online course. All instruction will be online with no specifically required meeting times. Course Theme: Literature as Witness. This course will explore how literature can personalize the experiences of others.</i>					
0929			ONLINE	Olgin, G	8/25-12/12
<i>Note: Online course. All instruction will be online with no specifically required meeting times.</i>					
1496			ONLINE	Crenshaw-Mayo, C	8/25-12/12
<i>Note: Online course. All instruction will be online with no specifically required meeting times.</i>					
1497			ONLINE	Crenshaw-Mayo, C	8/25-12/12
<i>Note: Online course. All instruction will be online with no specifically required meeting times.</i>					
1948			ONLINE	Nogarr, A	8/25-12/12
<i>Note: Online course. All instruction will be online with no specifically required meeting times.</i>					
9609			ONLINE	Nogarr, A	8/25-12/12
<i>Note: Online course. All instruction will be online with no specifically required meeting times.</i>					
<hr/>					
ENGL-240 Survey of World Literature I: Antiquity to Mid-17th Century - 3 units					
Advisory: ENGL-C1000					
LMC Degree: ADR: Arts and Humanities; DA					
Transfer: UC; CSU; Cal-GETC Area 3B; C-ID ENGL 140					
Survey of World Literature I is a comparative study of selected works, in translation and in English, of literature from around the world, including Europe, the Middle East, Asia, Africa, and other areas, from antiquity to the mid or late seventeenth century. Students apply basic terminology and devices for interpreting and analyzing literature while focusing on a variety of genres. They also work with critical reading strategies to write about comparisons, or contrasts, as appropriate in a baccalaureate, transfer-level course. May not be repeated. LR					
Online and Hybrid Sessions					
1303			ONLINE	Toruno-Conley, S	8/25-12/12
<i>Note: Online course. All instruction will be online with no specifically required meeting times.</i>					
<hr/>					
ENGL-C1000 Academic Reading and Writing - 3 units					
Prerequisite: Placement as determined by the college's multiple measures assessment process					
LMC Degree: ADR: Language and Rationality: English Composition; DA					
Transfer: UC; CSU; Cal-GETC Area 1A; C-ID ENGL 100					
In this course, students receive instruction in academic reading and writing,					

► Continued next page

ENGLISH

SEC	DAYS	HOURS	ROOM	INSTRUCTOR	DATES
including writing processes, effective use of language, analytical thinking, and the foundations of academic research. This class is formerly ENGL-100: College Composition. May not be repeated. LR					
Pittsburg Campus					
0111	MW	9:35-11:00am	CC2-291	Staff	8/25-12/12
Note: Class meets weekly as scheduled. Formerly English 100:College Composition (ENGL-100)					
0112	MW	8:00-9:25am	CC2-290	Lyons, D	8/25-12/12
Note: Class meets weekly as scheduled. Formerly English 100:College Composition (ENGL-100)					
0113	MW	3:20-4:45pm	CC2-290	Cartwright, R	8/25-12/12
Note: Class meets weekly as scheduled. Formerly English 100:College Composition (ENGL-100)					
0114	MW	9:35-11:00am	CC2-296	Lynn, M	8/25-12/12
Note: Class meets weekly as scheduled. Formerly English 100:College Composition (ENGL-100)					
0117	TTH	11:10-12:35pm	CC2-212	Flynn, E	8/25-12/12
THIS SECTION IS RESERVED FOR UMOJA STUDENTS. Note: Class meets weekly as scheduled. Formerly English 100:College Composition (ENGL-100)					
0119	TTH	12:45-2:10pm	CC2-296	Caldwell, T	8/25-12/12
Note: Class meets weekly as scheduled. Formerly English 100:College Composition (ENGL-100)					
0121	TTH	11:10-12:35pm	CC2-296	Caldwell, T	8/25-12/12
THIS SECTION IS RESERVED FOR HERITAGE HIGH SCHOOL STUDENTS. Note: Class meets weekly as scheduled. Formerly English 100:College Composition (ENGL-100)					
0129	TTH	11:10-12:35pm	CC2-223	Fitzpatrick, C	8/25-12/12
THIS SECTION IS RESERVED FOR TRANSFER ACADEMY STUDENTS. Note: Class meets weekly as scheduled. Formerly English 100:College Composition (ENGL-100)					
0146	MW	11:10-12:35pm	CC2-291	Sterling, A	8/25-12/12
Note: Class meets weekly as scheduled. Formerly English 100:College Composition (ENGL-100)					
0149	TTH	11:10-12:35pm	CC2-291	Brown, G	8/25-12/12
Note: Class meets weekly as scheduled. Formerly English 100:College Composition (ENGL-100)					
0172	TTH	11:10-12:35pm	KAC-111	Mitchell, C	8/25-12/12
THIS SECTION IS RESERVED FOR STUDENT ATHLETES. Note: Class meets weekly as scheduled. Formerly English 100:College Composition (ENGL-100)					
0195	TTH	9:35-11:00am	KAC-111	Mitchell, C	8/25-12/12
THIS SECTION IS RESERVED FOR STUDENT ATHLETES. Note: Class meets weekly as scheduled. Formerly English 100:College Composition (ENGL-100).					
0330	TTH	11:10-12:35pm	CC2-290	Crowe, B	8/25-12/12
Note: Class meets weekly as scheduled. Formerly English 100:College Composition (ENGL-100)					
1169	TTH	9:35-11:00am	CC2-290	Caldwell, T	8/25-12/12
Note: Class meets weekly as scheduled. Formerly English 100:College Composition (ENGL-100)					
Brentwood Center					
9576	MW	9:35-11:00am	BRT-420	Beers, S	8/25-12/12
Note: Class meets weekly as scheduled. Formerly English 100:College Composition. (ENGL-100)					
9577	TTH	9:35-11:00am	BRT-419	Jameson, B	8/25-12/12
Note: Class meets weekly as scheduled. Formerly English 100:College Composition. (ENGL-100)					
9578	TTH	11:10-12:35pm	BRT-317	Perales, C	8/25-12/12
Note: Class meets weekly as scheduled. Formerly English 100:College Composition. (ENGL-100)					
9587	TTH	12:45-2:10pm	BRT-314	Perales, C	8/25-12/12
Note: Class meets weekly as scheduled. Formerly English 100:College Composition. (ENGL-100)					
9592	MW	11:10-12:35pm	BRT-317	Beers, S	8/25-12/12
Note: Class meets weekly as scheduled. Formerly English 100:College Composition. (ENGL-100)					

► Continued next column

SEC	DAYS	HOURS	ROOM	INSTRUCTOR	DATES
Dual Enrollment					
4401	T	12:48-2:13pm	AHS	Keyser, G	8/12-12/16
	TH	12:20-1:45pm	AHS		
THIS SECTION IS RESERVED FOR ANTIOCH HIGH SCHOOL STUDENTS. This class meets on the following dates: 8/12/25, 8/14, 8/19, 8/21, 8/26, 8/28, 9/2, 9/4, 9/9, 9/11, 9/16, 9/18, 9/23, 9/25, 9/30, 10/2, 10/14, 10/16, 10/21, 10/23, 10/28, 10/30, 11/4, 11/6, 11/13, 11/18, 11/20, 12/2, 12/4, 12/9, 12/11, 12/16 following AUSD calendar (32). Formerly English 100: College Composition(ENGL-100)					
4407	TTH	8:30-9:59am	FHS	LaVallee, M	8/05-12/16
THIS SECTION IS RESERVED FOR FREEDOM HIGH SCHOOL STUDENTS. This class meets on the following dates: 8/5/2025, 8/7, 8/12, 8/14, 8/19, 8/21, 8/26, 8/28, 9/2, 9/4, 9/9, 9/11, 9/16, 9/18, 9/23, 9/25, 10/14, 10/16, 10/21, 10/23, 10/28, 10/30, 11/4, 11/6, 11/13, 11/18, 11/20, 12/2, 12/4, 12/9, 12/11, 12/16 following the LUHSD calendar (32). Formerly English 100: College Composition(ENGL-100)					
4408	T	1:51-3:20pm	HHS	Jameson, B	8/05-12/18
	TH	2:05-3:20pm	HHS		
THIS SECTION IS RESERVED FOR HERITAGE HIGH SCHOOL STUDENTS. The class meets on the following dates: 8/5/2025, 8/7, 8/12, 8/14, 8/19, 8/21, 8/26, 8/28, 9/2, 9/4, 9/9, 9/11, 9/16, 9/18, 9/23, 9/25, 10/14, 10/16, 10/21, 10/23, 10/28, 10/30, 11/4, 11/6, 11/13, 11/18, 11/20, 12/2, 12/4, 12/9, 12/11, 12/16, 12/18 following the LUHSD calendar (33). Formerly English 100: College Composition (ENGL-100)					
4409	T	1:51-3:20pm	HHS	Crowe, B	8/05-12/18
	TH	2:05-3:20pm	HHS		
THIS SECTION IS RESERVED FOR HERITAGE HIGH SCHOOL STUDENTS. The class meets on the following dates: 8/5/2025, 8/7, 8/12, 8/14, 8/19, 8/21, 8/26, 8/28, 9/2, 9/4, 9/9, 9/11, 9/16, 9/18, 9/23, 9/25, 10/14, 10/16, 10/21, 10/23, 10/28, 10/30, 11/4, 11/6, 11/13, 11/18, 11/20, 12/2, 12/4, 12/9, 12/11, 12/16, 12/18 following the LUHSD calendar (33). Formerly English 100: College Composition (ENGL-100)					
4410	M	1:30-2:55pm	PHS	Staff	8/11-12/17
	W	12:54-2:19pm	PHS		
THIS SECTION IS RESERVED FOR PITTSBURG HIGH SCHOOL STUDENTS. The class meets on the following dates: 8/11/2025, 8/13, 8/18, 8/20, 8/25, 8/27, 9/3, 9/8, 9/10, 9/15, 9/17, 9/22, 9/24, 9/29, 10/1, 10/13, 10/15, 10/20, 10/22, 10/27, 10/29, 11/5, 11/10, 11/12, 11/17, 11/19, 12/1, 12/3, 12/8, 12/10, 12/15, 12/17 following the PUSD calendar (32). Formerly English 100: College Composition(ENGL-100)					
4411	M	1:30-2:55pm	PHS	Zeigler, K	8/11-12/17
	W	12:54-2:19pm	PHS		
THIS SECTION IS RESERVED FOR PITTSBURG HIGH SCHOOL STUDENTS. The class meets on the following dates: 8/11/2025, 8/13, 8/18, 8/20, 8/25, 8/27, 9/3, 9/8, 9/10, 9/15, 9/17, 9/22, 9/24, 9/29, 10/1, 10/13, 10/15, 10/20, 10/22, 10/27, 10/29, 11/5, 11/10, 11/12, 11/17, 11/19, 12/1, 12/3, 12/8, 12/10, 12/15, 12/17 following calendar (32). Formerly English 100: College Composition(ENGL-100)					
4413	TTH	1:30-2:55pm	PHS	Hanna, F	8/12-12/16
THIS SECTION IS RESERVED FOR PITTSBURG HIGH SCHOOL STUDENTS. The class meets on the following dates: 8/12/2025, 8/14, 8/19, 8/21, 8/26, 8/28, 9/2, 9/4, 9/9, 9/11, 9/16, 9/18, 9/23, 9/25, 9/30, 10/2, 10/14, 10/16, 10/21, 10/23, 10/28, 10/30, 11/4, 11/6, 11/13, 11/18, 11/20, 12/2, 12/4, 12/9, 12/11, 12/16 following calendar (32). Formerly English 100: College Composition(ENGL-100)					
Online and Hybrid Sessions					
0116			ONLINE	Warfe, S	8/25-10/17
Note: Online course. All instruction will be online. This is an intensive 8-week course that starts on August 25th and ends on October 17th. This class can be paired with ENGL-C1001-0803. Formerly English 100: College Composition (ENGL-100)					
0122	T	12:45-2:10pm	CC2-225	Rios, R	8/25-12/12
Note: Partially online course. Students will meet once a week throughout the semester in person during the time block listed. All other instruction will be delivered online. Participation is via the internet through the college learning management system CANVAS and Zoom software. Formerly English 100: College Composition (ENGL-100)					
0139	T	6:40-8:05pm	CC2-290	Fitzpatrick, C	8/25-12/12
Note: Partially online course. Students will meet once a week throughout the semester in person during the time block listed. All other instruction will be delivered online. Participation is via the internet through the college learning management system CANVAS and Zoom software. Formerly English 100: College Composition (ENGL-100)					

► Continued next page

ENGLISH AS A SECOND LANGUAGE (ESL) - CREDIT

SEC	DAYS	HOURS	ROOM	INSTRUCTOR	DATES
0147	T	3:20-4:45pm	CC2-296	Zhu, Y	8/25-12/12
Note: Partially online course. Students will meet once a week throughout the semester in person during the time block listed. All other instruction will be delivered online. Participation is via the internet through the college learning management system CANVAS and Zoom software. Formerly English 100: College Composition (ENGL-100)					
0245		ONLINE		Mitchell, C	8/25-12/12
Note: Online course. All instruction will be online with no specifically required meeting times. Formerly English 100: College Composition (ENGL-100).					
1001		ONLINE		Zhu, Y	8/25-12/12
Note: Online course. All instruction will be online with no specifically required meeting times. Formerly English 100: College Composition (ENGL-100)					
1002		ONLINE		Zhu, Y	8/25-12/12
Note: Online course. All instruction will be online with no specifically required meeting times. Formerly English 100: College Composition (ENGL-100)					
1004		ONLINE		Zhu, Y	8/25-12/12
Note: Online course. All instruction will be online with no specifically required meeting times. Formerly English 100: College Composition (ENGL-100)					
1006		ONLINE		Zhu, Y	8/25-12/12
Note: Online course. All instruction will be online with no specifically required meeting times. Formerly English 100: College Composition (ENGL-100)					
1011		ONLINE		Toruno-Conley, S	8/25-12/12
Note: Online course. All instruction will be online with no specifically required meeting times. Formerly English 100: College Composition (ENGL-100)					
1165		ONLINE		Staff	8/25-12/12
Note: Online course. All instruction will be online with no specifically required meeting times. Formerly English 100: College Composition (ENGL-100)					
1173		ONLINE		Warfe, S	10/20-12/12
Note: Online course. All instruction will be online. This is an intensive 8-week online course that begins on October 20th and ends on December 12th. Formerly English 100: College Composition (ENGL-100)					
1174		ONLINE		Nogarr, A	8/25-12/12
Note: Online course. All instruction will be online with no specifically required meeting times. Formerly English 100: College Composition (ENGL-100)					
1175		ONLINE		Warlich, N	8/25-10/17
Note: Online course. All instruction will be online. This is an intensive 8-week course that starts on August 25th and ends on October 17th. This class can be paired with ENGL-C1001-0876. Formerly English 100: College Composition (ENGL-100)					
9575		ONLINE		Nogarr, A	8/25-12/12
Note: Online course. All instruction will be online with no specifically required meeting times. Formerly English 100: College Composition. (ENGL-100)					
9589	W	4:00-5:25pm	BRT-313	Staff	8/25-12/12
Note: Partially online course. Students will meet once a week throughout the semester in person during the time block listed. All other instruction will be delivered online. Participation is via the internet through the college learning management system CANVAS and Zoom software. Formerly English 100: College Composition. (ENGL-100)					
9590		ONLINE		Staff	8/25-12/12
Note: Online course. All instruction will be online with no specifically required meeting times. Formerly English 100: College Composition. (ENGL-100)					
9591	TH	3:30-4:55pm	BRT-315	Perales, C	8/25-12/12
Note: Partially online course. Students will meet once a week throughout the semester in person during the time block listed. All other instruction will be delivered online. Participation is via the internet through the college learning management system CANVAS and Zoom software. Formerly English 100: College Composition. (ENGL-100)					
9593	TH	11:10-12:35pm	BRT-303	Lapriore, M	8/25-12/12
Note: Partially online course. Students will meet once a week throughout the semester in person during the time block listed. All other instruction will be delivered online. Participation is via the internet through the college learning management system CANVAS and Zoom software. Formerly English 100: College Composition. (ENGL-100)					
9594	M	11:10-12:35pm	BRT-314	Crowe, B	8/25-12/12
Note: Partially online course. Students will meet once a week throughout the semester in person during the time block listed. All other instruction will be delivered online. Participation is via the internet through the college learning management system CANVAS and Zoom software. Formerly English 100: College Composition. (ENGL-100)					

SEC	DAYS	HOURS	ROOM	INSTRUCTOR	DATES
ENGL-C1000E Academic Reading and Writing - 4 units					
Prerequisite: Placement as determined by the college's multiple measures assessment process.					
LMC Degree: ADR: Language and Rationality: English Composition; DA Transfer: UC; CSU; Cal-GETC Area 1A					
In this course, students receive instruction in academic reading and writing, including writing processes, effective use of language, analytical thinking, and the foundations of academic research. This course includes embedded support. This class is formerly ENGL-100E: Enhanced College Composition. May not be repeated. LR					
Pittsburg Campus					
0157	TTH	12:45-2:50pm	CC2-290	Flynn, E	8/25-12/12
	TTH	2:50-3:15pm	CC2-290		
Note: Please note that only 3 of the 4 units are UC transferrable. Class meets weekly as scheduled. Formerly English100E: Enhanced College Composition. (ENGL-100E)					
0158	TTH	9:35-11:40am	CO-101	Sterling, A	8/25-12/12
	TTH	11:40-12:05pm	CO-101		
Note: Please note that only 3 of the 4 units are . Class meets weekly as scheduled. Formerly English100E: Enhanced College Composition. (ENGL-100E)					
0163	MW	9:35-11:40am	CC2-214	Lyons, D	8/25-12/12
	MW	11:40-12:05pm	CC2-214		
Note: Please note that only 3 of the 4 units are . Class meets weekly as scheduled. Formerly English100E: Enhanced College Composition. (ENGL-100E)					
0174	MW	9:35-11:40am	SS4-412	Lopez, Y	8/25-12/12
	MW	11:40-12:05pm	SS4-412		
THIS SECTION IS RESERVED FOR PUENTE STUDENTS. Note: Please note that only 3 of the 4 units are . Class meets weekly as scheduled. Formerly English100E: Enhanced College Composition. (ENGL-100E)					
0235	TTH	9:35-11:40am	CC1-121	Lopez, Y	8/25-12/12
	TTH	11:40-12:05pm	CC1-121		
THIS SECTION IS RESERVED FOR PUENTE STUDENTS. Note: Please note that only 3 of the 4 units are . Class meets weekly as scheduled. Formerly English100E: Enhanced College Composition. (ENGL-100E)					
Online and Hybrid Sessions					
0183			ONLINE	Noel, J	8/25-12/12
Note: Please note that only 3 of the 4 units are . Online course. All instruction will be online with no specifically required meeting times. Formerly English 100E: Enhanced College Composition. (ENGL-100E)					
0200	TTH	11:10-12:35pm	CO-102	Rios, R	8/25-12/12
THIS SECTION IS RESERVED FOR TRANSFER ACADEMY STUDENTS. Note: Please note that only 3 of the 4 units are UC transferrable. Partially online course. Students will meet throughout the semester in person during the time block listed. All other instruction will be delivered online. Participation is via the internet through the college learning management system CANVAS and Zoom software. Formerly English 100E: Enhanced College Composition. (ENGL-100E)					
0210	TTH	11:10-12:35pm	CC2-213	Hanna, F	8/25-12/12
THIS SECTION IS RESERVED FOR TRANSFER ACADEMY STUDENTS. Note: Please note that only 3 of the 4 units are UC transferrable. Partially online course. Students will meet throughout the semester in person during the time block listed. All other instruction will be delivered online. Participation is via the internet through the college learning management system CANVAS and Zoom software. Formerly English 100E: Enhanced College Composition. (ENGL-100E)					
0211	TTH	4:00-5:25pm	CC2-225	Keyser, G	8/25-12/12
	TTH	5:25-5:50pm	CC2-291		
Note: Please note that only 3 of the 4 units are . Partially online course. Students will meet once a week throughout the semester in person during the time blocklisted. All other instruction will be delivered online. Participation is via the internet through the college learning management system CANVAS and Zoom software. Formerly English100E: Enhanced College Composition. (ENGL-100E)					
0237			ONLINE	Noel, J	8/25-12/12
THIS SECTION IS RESERVED FOR STUDENT PARENTS. Note: Please note that only 3 of the 4 units are . Online course. All instruction will be online with no specifically required meeting times. Formerly English 100E: Enhanced College Composition. (ENGL-100E)					

► Continued next page

SEC	DAYS	HOURS	ROOM	INSTRUCTOR	DATES
0244	MW	11:10-12:35pm	CC2-296	Brown, G	8/25-12/12
<i>Note: Please note that only 3 of the 4 units are . Partially online course. Students will meet once a week throughout the semester in person during the time blocklisted. All other instruction will be delivered online. Participation is via the internet through the college learning management system CANVAS and Zoom software. Formerly English100E: Enhanced College Composition. (ENGL-100E)</i>					
1142			ONLINE	Alexander, J	8/25-12/12
<i>Note: Online course. All instruction will be online with no specifically required meeting times. Formerly English 100E: Enhanced College Composition. (ENGL-100E)</i>					
1151			ONLINE	Warfe, S	8/25-12/12
<i>Note: Please note that only 3 of the 4 units are . Online course. All instruction will be online with no specifically required meeting times. Formerly English 100E: Enhanced College Composition. (ENGL-100E)</i>					
1157			ONLINE	Warfe, S	8/25-12/12
<i>Note: Please note that only 3 of the 4 units are . Online course. All instruction will be online with no specifically required meeting times. Formerly English 100E: Enhanced College Composition. (ENGL-100E)</i>					
9602	MW	9:35-11:00am	BRT-303	Peck, N	8/25-12/12
<i>Note: Please note that only 3 of the 4 units are . Partially online course. Students will meet throughout the semester in person during the time block listed. All other instruction will be delivered online. Participation is via the internet through the college learning management system CANVAS and Zoom software. Formerly English 100E: Enhanced College Composition. (ENGL-100E)</i>					
9606	MW	12:45-2:10pm	BRT-305	Peck, N	8/25-12/12
<i>Note: Please note that only 3 of the 4 units are . Partially online course. Students will meet throughout the semester in person during the time block listed. All other instruction will be delivered online. Participation is via the internet through the college learning management system CANVAS and Zoom software. Formerly English 100E: Enhanced College Composition. (ENGL-100E)</i>					

ENGL-C1001 **Critical Thinking and Writing - 3 units**

Prerequisite: College-level composition (ENGL C1000/ ENGL C1000H/ ENGL C1000E/C-ID ENGL 100) or equivalent

LMC Degree: ADR: Arts and Humanities; Language and Rationality: Communication; DA

Transfer: UC; CSU; Cal-GETC Area 1B; C-ID ENGL 105

In this course, students receive instruction in critical thinking for purposes of constructing, evaluating, and composing arguments in a variety of rhetorical forms, using primarily non-fiction texts, refining writing skills and research strategies developed in ENGL C1000 Academic Reading and Writing (or C-ID ENGL 100) or similar first-year college writing course. This class is formerly ENGL-221: Advanced College Composition and Critical Thinking. May not be repeated. LR

Pittsburg Campus

0849 **TTTH** **11:10-12:35pm** **CC2-228** **Jackson, J** **8/25-12/12**

Note: Class meets weekly as scheduled. Formerly English 221:Advanced Composition and Critical Thinking (ENGL-221)

Online and Hybrid Sessions

0803 **ONLINE** **Crenshaw-Mayo, C** **10/20-12/12**

Note: Online course. All instruction will be online with no specifically required meeting times. This is an intensive 8-week course that begins on October 20th and ends on December 12th. It can be paired with ENGL-C1000-0116. Formerly English 221:Advanced Composition and Critical Thinking (ENGL-221)

0852 **W** **12:45-2:10pm** **CC2-254** **Warlich, N** **8/25-12/12**

Note: Partially online course. Students will meet throughout the semester in person during the time block listed. All other instruction will be delivered online. Participation is via the internet through the college learning management system CANVAS and Zoom software. Formerly English 221: Advanced Composition and Critical Thinking (ENGL-221)

0875 **ONLINE** **Olgin, G** **8/25-12/12**

Note: Online course. All instruction will be online with no specifically required meeting times. Formerly English 221:Advanced Composition and Critical Thinking (ENGL-221)

0876 **ONLINE** **Olgin, G** **10/20-12/12**

Note: Online course. All instruction will be online with no specifically required meeting times. This section can be paired with ENGL-C1000-1175. This is an intensive 8-week course that begins on October 20th and ends on December 12th. Formerly English 221: Advanced Composition and Critical Thinking(ENGL-221)

► Continued next column

ENGLISH AS A SECOND LANGUAGE (ESL) - CREDIT

SEC	DAYS	HOURS	ROOM	INSTRUCTOR	DATES
0877			ONLINE	Crenshaw-Mayo, C	10/20-12/12
<i>Note: Online course. All instruction will be online with no specifically required meeting times. This is an intensive 8-week course that begins on October 20th and ends on December 12th. It can be paired with ENGL-C1000-0116. Formerly English 221:Advanced Composition and Critical Thinking (ENGL-221)</i>					
0878			ONLINE	Cartwright, R	8/25-12/12
<i>Note: Online course. All instruction will be online with no specifically required meeting times. Formerly English 221:Advanced Composition and Critical Thinking (ENGL-221)</i>					
9607	T	11:10-12:35pm	BRT-315	Lapriore, M	8/25-12/12
<i>Note: Partially online course. Students will meet once a week throughout the semester in person during the time block listed. All other instruction will be delivered online. Participation is via the internet through the college learning management system CANVAS and Zoom software.. Formerly English 221: Advanced Composition and Critical Thinking (ENGL-221)</i>					
9608			ONLINE	Alexander, J	8/25-12/12
<i>Note: Online course. All instruction will be online with no specifically required meeting times. Formerly English 221:Advanced Composition and Critical Thinking (ENGL-221)</i>					

ENGLISH AS A SECOND LANGUAGE (ESL) - CREDIT

ESL-065G

Foundational Grammar 1 - 3 units

Advisory: Go through the LMC ESL Self-Placement process and use its guidance and information to confirm the "Entry/Bridge" stage is the best place for you to begin. Enroll in ESLN-001 College ESL Student Orientation to get even more help. LMC Degree: NDA

Do you want to strengthen your everyday communication skills by improving your understanding and ability to use a set of fundamental English language grammar structures? In this course, you will develop multiple communication skills as you explore the grammar through short readings, practice and development possibilities, speaking and listening activities, and writing opportunities. If you have been learning English for at least a year and want to develop your ability to communicate in English for general purposes, this course is for you. This is the first of a two-course package at our "Entry/Bridge" stage of General ESL. Successfully complete ESL-065G and ESL-075G, and then apply for the Credit "Foundational Grammar for General Communication College Skills Certificate." May not be repeated. P/NP

Online and Hybrid Sessions

3032 **ONLINE** **BurnsTubio, A** **8/25-12/12**

ESL-065PC

Essential Pronunciation & Conversation 1 - 3 units

Advisory: Go through the LMC ESL Self-Placement process and use its guidance and information to confirm the "Entry/Bridge" stage is the best place for you to begin. Enroll in ESLN-001 College ESL Student Orientation to get even more help. LMC Degree: NDA

Would you like to practice and improve your English conversation skills? Do you also want to learn how to pronounce the sounds and patterns that make up the English language? Take this class and begin learning and practicing a set of essential pronunciation features and conversation skills to help you communicate in English for everyday purposes. This course uses language at a beginning to high-beginning level of English, yet non-native English speakers at all levels can also benefit from this course. This is the first of a two-course credit package at our "Entry/Bridge" stage of General ESL. Successfully complete ESL-065PC and ESL-075PC (in the same semester when offered), and then apply for the Credit "Essential Pronunciation and Conversation College Skills Certificate." May not be repeated. P/ NP

Pittsburg Campus

1118 **MW** **8:50-10:15am** **CC2-223** **Moreno, E** **8/25-12/12**

ENGLISH AS A SECOND LANGUAGE (ESL) - CREDIT

SEC	DAYS	HOURS	ROOM	INSTRUCTOR	DATES
<hr/>					
ESL-065VR	Basic Vocabulary & Reading 1 - 3 units				
Advisory: Go through the LMC ESL Self-Placement process and use its guidance and information to confirm the "Entry/Bridge" stage is the best place for you to begin. Enroll in ESLN-001 College ESL Student Orientation to get even more help. LMC Degree: NDA Take this course, and you will increase the English words you know and can use for everyday purposes through short readings, conversations, language games and activities, dictionary use, and audio, video, and computer support. You will also begin developing useful reading skills and learning important strategies that will help you understand different social and global topics, events, and ideas. This course is for beginning to high-beginning English language learning students. This is the first of a two-course credit package at our "Entry/Bridge" stage of General ESL. Successfully complete ESL-065VR and ESL-075VR (in the same semester when offered), and then apply for the Credit "Basic Vocabulary and Reading College Skills Certificate." May not be repeated. P/NP					
Pittsburg Campus					
3037	TTH	4:50-6:15pm	CC2-223	Moreno, E	8/25-12/12
<hr/>					
ESL-065W	Fundamental Writing 1 - 3 units				
Advisory: Go through the LMC ESL Self-Placement process and use its guidance and information to confirm the "Entry/Bridge" stage is the best place for you to begin. Enroll in ESLN-001 College ESL Student Orientation to get even more help. LMC Degree: NDA Take this course, and you will learn and build essential skills needed to communicate clearly when writing in English. Your ability to write will improve week by week as you study and become comfortable using standard English sentence structures and parts of speech, correct punctuation and capitalization, and helpful editing strategies. You will also be exposed to basic vocabulary that will help you successfully complete everyday writing tasks at the sentence level. This course helps students progress to a beginning to high-beginning level of English language learning. This is the first of a two-course credit package at our "Entry/Bridge" stage of General ESL. Successfully complete ESL-065W and ESL-075W (in the same semester when offered), and then apply for the Credit "Fundamental Writing College Skills Certificate." May not be repeated. P/NP					
Pittsburg Campus					
3042	TTH	9:30-10:55am	CC2-223	Boehme, G	8/25-12/12
<hr/>					
ESL-075G	Foundational Grammar 2 - 3 units				
Prerequisite: ESL-065G Advisory: Go through the LMC ESL Self-Placement process and use its guidance and information to confirm the "Entry/Bridge" stage is the best place for you to begin, and complete 065G. New students, enroll in ESLN-001 College ESL Student Orientation to get even more help. LMC Degree: NDA Do you want to continue to develop your communication skills by improving your understanding and ability to use another set of fundamental English language grammar structures? In this course that supports and builds on what is taught in 065G, you will strengthen various skills as you explore the grammar in readings, practice and development possibilities, speaking and listening activities, and writing opportunities. If you are ready to move on toward a high-beginning to low-intermediate level of English language learning, this course is for you. This is the second of a two-course package at our "Entry/Bridge" stage of General ESL. Successfully complete ESL-065G and ESL-075G (in the same semester when offered), and then apply for the Credit "Foundational Grammar for General Communication College Skills Certificate." May not be repeated. P/NP					
Online and Hybrid Sessions					
1131	ONLINE			Tapiarene, M	9/22-12/12

SEC	DAYS	HOURS	ROOM	INSTRUCTOR	DATES
<hr/>					
ESL-075PC	Essential Pronunciation & Conversation 2 - 3 units				
Corequisite: ESL-065PC					
Advisory: Go through the LMC ESL Self-Placement process and use its guidance and information to confirm the "Entry/Bridge" stage is the best place for you to begin, and complete 065PC. New students, enroll in ESLN-001 College ESL Student Orientation to get even more help.					
LMC Degree: NDA					
Would you like to continue practicing and improving your English conversation skills? Do you also want to learn more about how to pronounce additional sounds and patterns that make up the English language? Then, take this class, which supports and builds on what is taught in 065PC, and continue learning and practicing a second set of essential pronunciation features and conversation skills to help you communicate in English for social, school, and work purposes. This course works toward developing a high-beginning to low-intermediate level of English. Non-native English speakers at higher levels can also benefit from this course. This is the first of a two-course credit package at our "Entry/Bridge" stage of General ESL. Successfully complete ESL-065PC and ESL-075PC (in the same semester when offered), and then apply for the Credit "Essential Pronunciation and Conversation College Skills Certificate." May not be repeated. P/NP					
Pittsburg Campus					
1115	MW	10:30-12:35pm	CC2-223	Gunder, P	9/22-12/10
<hr/>					
ESL-075VR	Basic Vocabulary & Reading 2 - 3 units				
Corequisite: ESL-065VR					
Advisory: Go through the LMC ESL Self-Placement process and use its guidance and information to confirm the "Entry/Bridge" stage is the best place for you to begin, and complete 065VR. New students, enroll in ESLN-001 College ESL Student Orientation to get even more help.					
LMC Degree: NDA					
Take this course along with or after 065VR, and you will continue to expand the English words you know and can use in social, service, college, and work situations through interesting readings, conversations, activities, dictionary use, and audio, video, and computer support. Additionally, you will enhance your ability to use key reading skills and strategies that will support your exploration and understanding of different social and global topics, events, and ideas. This course supports high-beginning to low-intermediate English language learning. This is the second of a two-course credit package at our "Entry/Bridge" stage of General ESL. Successfully complete ESL-065VR and ESL-075VR (in the same semester when offered), and then apply for the Credit "Basic Vocabulary and Reading College Skills Certificate." May not be repeated. P/NP					
Pittsburg Campus					
1253	TTH	6:30-8:35pm	CC2-223	Carey, C	9/23-12/11
<hr/>					
ESL-075W	Fundamental Writing 2 - 3 units				
Corequisite: ESL-065W					
Advisory: Go through the LMC ESL Self-Placement process and use its guidance and information to confirm the "Entry/Bridge" stage is the best place for you to begin, and complete 065W. New students, enroll in ESLN-001 College ESL Student Orientation to get even more help.					
LMC Degree: NDA					
Take this course along with or after 065W, and you will increase your ability and confidence to communicate clearly when writing in English for everyday purposes. Your writing will develop as you practice key grammatical and structural elements for writing quality sentences and as you learn about the basics of paragraph writing. You will also be able to learn new words through paragraph review and analysis opportunities. This course supports high-beginning to low-intermediate English language learning. This is the second of a two-course credit package at our "Entry/Bridge" stage of General ESL. Successfully complete ESL-065W and ESL-075W (in the same semester when offered), and then apply for the Credit "Fundamental Writing Skills College Skills Certificate." May not be repeated. P/NP					

► Continued next page

SEC	DAYS	HOURS	ROOM	INSTRUCTOR	DATES
Pittsburg Campus					
1231	TTH	11:10-1:15pm	CC2-222	Boehme, G	9/23-12/11

ESL-085G Intermediate Grammar - 4 units

Advisory: Go through the LMC ESL Self-Placement process and use its guidance and information to confirm the "Intermediate" stage is the best place for you to begin. Have completed the 065 and 075 courses or the equivalent. New students, enroll in ESLN-001 College ESL Student Orientation to get even more help.

LMC Degree: NDA

Are you ready to build on the general English language skills you have and move on to improving your ability to communicate confidently and appropriately in English-speaking college and work settings? Would you like to improve your capacity to understand and participate in academic and career situations and engage with your fellow students, professors, and people at work? Then take this course, which supports intermediate to high-intermediate English language learning, and provides you opportunities to enhance your understanding and ability to use a selection of intermediate English grammar structures to strengthen your reading, listening, and thinking abilities and your oral and written communication. This is one course in a three-course credit package at our "Intermediate" stage of Academic ESL. Successfully complete ESL-085G, ESL-085SL, and ESL-085WR (in the same semester when offered), and then apply for the Credit "Intermediate English for College and Career Success Skills Certificate." May not be repeated. SC

Pittsburg Campus

3000	TTH	4:10-6:15pm	CC2-221	Gunder, P	8/25-12/12
------	-----	-------------	---------	-----------	------------

ESL-085SL Intermediate Oral Communication - 3 units

Advisory: Go through the LMC ESL Self-Placement process and use its guidance and information to confirm the "Intermediate" stage is the best place for you to begin. Have completed the 065 and 075 courses or the equivalent. New students, enroll in ESLN-001 College ESL Student Orientation to get even more help.

LMC Degree: NDA

Are you an English language learner who wants and/or needs to prepare yourself for the oral communication opportunities and challenges of U.S. college classrooms and work places? Then this course, which supports intermediate to high-intermediate English language learning, is for you. In it, you will have chances to sharpen your listening abilities and visual sensitivities as you listen to, watch, and analyze presentations and performances on a range of college and career topics of interest. You will also learn and practice effective note-taking strategies to improve your comprehension, and you will develop interactive speaking and listening skills to help you engage fully and confidently in a variety of college and career oral communication settings and situations. This is one course in a three-course credit package at our "Intermediate" stage of Academic ESL. Successfully complete ESL-085SL, ESL-085G, and ESL-085WR (in the same semester when offered), and then apply for the Credit "Intermediate English for College and Career Success Skills Certificate." May not be repeated. SC

Online and Hybrid Sessions

3035	ONLINE	Carey, C	8/25-12/12
------	--------	----------	------------

ESL-085WR Intermediate College Writing - 5 units

Advisory: Go through the LMC ESL Self-Placement process and use its guidance and information to confirm the "Intermediate" stage is the best place for you to begin. Have completed the 065 and 075 courses or the equivalent. New students, enroll in ESLN-001 College ESL Student Orientation to get even more help.

LMC Degree: NDA

Are you a multilingual English language learner with a solid base of general English who wants to build strong academic writing, reading, vocabulary, and thinking skills that will prepare you to engage and succeed in U.S. college classrooms and workplaces? Then, this class is for you. In it, you will have opportunities to develop valuable skills and strategies and apply them to critically read, think about, analyze, discuss, understand, and write about social, cultural, and global ideas relevant to you. This class supports intermediate to high-intermediate

► Continued next column

ENGLISH AS A SECOND LANGUAGE (ESL) - CREDIT

SEC	DAYS	HOURS	ROOM	INSTRUCTOR	DATES
English language learning and focuses on developing the related grammar, syntax, and organizational skills to produce solid academic paragraphs and the North American college essay. This is one course in a three-course credit package at our "Intermediate" stage of Academic ESL. Successfully complete ESL-085WR, ESL-085G, and ESL-085G (in the same semester when offered), and then apply for the Credit "Intermediate English for College and Career Success College Skills Certificate." May not be repeated. SC					

Online and Hybrid Sessions

1239	TTH	8:50-10:55am	CC2-222	BurnsTubio, A	8/25-12/12
------	-----	--------------	---------	---------------	------------

ESL-095G Advanced Grammar - 4 units

Advisory: Go through the LMC ESL Self-Placement process and use its guidance and information to confirm the "Advanced" stage is the best place for you to begin. Have completed the 085 courses or the equivalent. New students, enroll in ESLN-001 College ESL Student Orientation to get even more help.

LMC Degree: NDA

Do you want to continue to strengthen your potential to communicate with accuracy and confidence in English-speaking academic and career environments? Then take this class, which builds on the general and intermediate grammar and communication skills that you have already acquired and supports advanced English language learning. You will have opportunities to learn and use a set of advanced English grammar structures to boost your reading, writing, listening, speaking, and thinking abilities and solidify your ability to competently communicate with your peers, professors, and the people you work with in English. This is one course in a three-course credit package at our "Advanced" stage of Academic ESL. Successfully complete ESL-095G, ESL-095SL, and ESL-095WR (in the same semester when offered), and then apply for the Credit "Advanced English for Academic and Professional Advancement College Skills Certificate." May not be repeated. SC

Pittsburg Campus

3003	TTH	11:10-1:15pm	CC2-221	Gunder, P	8/25-12/12
------	-----	--------------	---------	-----------	------------

ESL-095SL Advanced Speech Communication - 3 units

Advisory: Go through the LMC ESL Self-Placement process and use its guidance and information to confirm the "Advanced" stage is the best place for you to begin. Have completed the 085 courses or the equivalent. New students, enroll in ESLN-001 College ESL Student Orientation to get even more help.

LMC Degree: NDA

Are you a English language learner who wants and/or needs to be able to speak and listen confidently and effectively in public situations and settings? Then take this course in which you will explore features, learn strategies, and practice skills that go into making communication in various social spaces successful. This advanced language learning course introduces you to certain interpersonal and intercultural communication ideas, helps you develop related techniques, and gives you real-world opportunities to improve your participation and performance in classrooms, meetings, interviews, presentations, and everyday interactions and relationships. This is one course in a three-course credit package at our "Advanced" stage of Academic ESL. Successfully complete ESL-095SL, ESL-095G, and ESL-095WR (in the same semester when offered), and then apply for the Credit "Advanced English for Academic and Professional Advancement College Skills Certificate." May not be repeated. SC

Online and Hybrid Sessions

3009	ONLINE	Tapiarene, M	8/25-12/12
------	--------	--------------	------------

ENGLISH AS A SECOND LANGUAGE (ESL) - NON-CREDIT

SEC	DAYS	HOURS	ROOM	INSTRUCTOR	DATES
ESL-095WR Advanced Academic Writing - Credit ESL - 5 units					
Advisory: Go through the LMC ESL Self-Placement process and use its guidance and information to confirm the "Advanced" stage is the best place for you to begin. Have completed the 085 courses or the equivalent. New students, enroll in ESLN-001 College ESL Student Orientation to get even more help.					
LMC Degree: DA					
Transfer: UC; CSU					
Do you want to use the intermediate English language skills you have developed and move on to advance your potential to succeed in transfer-level English? Then enroll in this advanced English language learning course, and get the help you need to enhance your critical reading, dispositional thinking, and university writing abilities. Not only will you will sharpen valuable academic skills and strategies to read, analyze, understand, discuss, and write about stimulating social, cultural, ethical, and global issues, events, and concepts in English, but you will also improve your ability to understand and use advanced vocabulary, expressions, and grammatical structures. Choosing to take this course will help you progress toward gaining mastery of North American academic paragraph and essay writing. This is one course in a three-course credit package at our "Advanced" stage of Academic ESL. Successfully complete ESL-095WR, ESL-095G, and ESL-095SL (in the same semester when offered), and then apply for the Credit "Advanced English for Academic and Professional Advancement College Skills Certificate." May not be repeated. SC					
Online and Hybrid Sessions					
1237	TTH	6:30-8:35pm	CC2-221	Moreno, E	8/25-12/12

ENGLISH AS A SECOND LANGUAGE (ESL) - NON-CREDIT

ESLN-001

College ESL Student Orientation - 0 units

LMC Degree: NC

This is the first in a series of three Non-Credit English for college success courses that support English language learners new to the North American college. The course helps nonnative English-speaking students develop and use the English language skills and abilities needed to understand and actively participate in crucial college ESL program entering components, concepts, and processes. Students learn through second language learning activities and opportunities that enable access to and guided participation in onboarding processes and development of the "college knowledge" involved in successfully taking ESL classes at LMC. Students can and are encouraged to strive to earn the College ESL Student Success Certificate of Competency, by taking this course, ESLN-001 (Orientation), ESLN-002 (Navigation), and ESLN-003 (Engagement). P/NP/SP

Non-Credit

8827	M	11:10-3:00pm	CC2-213	Staff	12/01-12/01
<i>This is a fully in-person NON-CREDIT college ESL course. This class is for language learning students whose first language is not English. This class introduces students to our college ESL program, guides students through the process of entering our program, and sets ESL students up for success. The class meets on one Monday - 12/01/26 - for four hours during the time shown. After taking the class, students should make an appointment to meet with our ESL Counselor to create their educational plan. Check your Insite email for important messages from your professor(s) and the college. Do NOT wait to prepare yourself to succeed!</i>					
8828	W	3:20-7:10pm	CC2-223	Staff	12/10-12/10
<i>This is a fully in-person NON-CREDIT college ESL course. This class is for language learning students whose first language is not English. This class introduces students to our college, guides students through the process of entering our program, and sets ESL students up for success. The class meets on one Wednesday - 12/10/26 - for four hours during the time shown. After taking the class, students should make an appointment to meet with our ESL Counselor to create their educational plan. Check your Insite email for important messages from your professor(s) and the college. Do NOT wait to prepare yourself to succeed!</i>					

SEC	DAYS	HOURS	ROOM	INSTRUCTOR	DATES
ESLN-065G	Foundational Grammar 1 - 0 units				
Advisory: Go through the LMC ESL Self-Placement process and use its guidance and information to confirm the "Entry/Bridge" stage is the best place for you to begin. Enroll in ESLN-001 College ESL Student Orientation to get even more help. LMC Degree: NC					
Do you want to strengthen your everyday communication skills by improving your understanding and ability to use a set of fundamental English language grammar structures? In this course, you will develop multiple communication skills as you explore the grammar through short readings, practice and development possibilities, speaking and listening activities, and writing opportunities. If you have been learning English for at least a year and want to develop your ability to communicate in English for general purposes, this course is for you. This is the first of a two-course package at our "Entry/Bridge" stage of General ESL. Successfully complete ESLN-065G and ESLN-075G, and then apply for the Noncredit "Foundational Grammar for General Communication Certificate of Competency." P/NP/SP					
Online and Hybrid Sessions					
8802			ONLINE	BurnsTubio, A	8/25-12/12

ESLN-065PC	Essential Pronunciation & Conversation 1 - 0 units				
Advisory: Go through the LMC ESL Self-Placement process and use its guidance and information to confirm the "Entry/Bridge" stage is the best place for you to begin. Enroll in ESLN-001 College ESL Student Orientation to get even more help.					
LMC Degree: NC					
Would you like to practice and improve your English conversation skills? Do you also want to learn how to pronounce the sounds and patterns that make up the English language? Take this class and begin learning and practicing a set of essential pronunciation features and conversation skills to help you communicate in English for everyday purposes. This course uses language at a beginning to high-beginning level of English, yet non-native English speakers at all levels can also benefit from this course. This is the first of a two-course noncredit package at our "Entry/Bridge" stage of General ESL. Successfully complete ESLN-065PC and ESLN-075PC (in the same semester when offered), and then apply for the Noncredit "Essential Pronunciation and Conversation Certificate of Competency." P/NP/SP					
Non-Credit					
8830	MW	8:50-10:15am	CC2-223	Moreno, E	8/25-12/12

ESLN-065VR	Basic Vocabulary & Reading 1 - 0 units				
Advisory: Go through the LMC ESL Self-Placement process and use its guidance and information to confirm the "Entry/Bridge" stage is the best place for you to begin. Enroll in ESLN-001 College ESL Student Orientation to get even more help.					
LMC Degree: NC					
Take this course, and you will increase the English words you know and can use for everyday purposes through short readings, conversations, language games and activities, dictionary use, and audio, video, and computer support. You will also begin developing useful reading skills and learning important strategies that will help you understand different social and global topics, events, and ideas. This course is for beginning to high-beginning English language learning students. This is the first of a two-course noncredit package at our "Entry/Bridge" stage of General ESL. Successfully complete ESLN-065VR and ESLN-075VR (in the same semester when offered), and then apply for the Noncredit "Basic Vocabulary and Reading Certificate of Competency." P/NP/SP					
Non-Credit					
8805	TTH	4:50-6:15pm	CC2-223	Moreno, E	8/25-12/12

ENGLISH AS A SECOND LANGUAGE (ESL) - NON-CREDIT

SEC	DAYS	HOURS	ROOM	INSTRUCTOR	DATES
ESLN-065W	Fundamental Writing 1 - 0 units				
Advisory: Go through the LMC ESL Self-Placement process and use its guidance and information to confirm the "Entry/Bridge" stage is the best place for you to begin. Enroll in ESLN-001 College ESL Student Orientation to get even more help. LMC Degree: NC					
Take this course, and you will learn and build essential skills needed to communicate clearly when writing in English. Your ability to write will improve week by week as you study and become comfortable using standard English sentence structures and parts of speech, correct punctuation and capitalization, and helpful editing strategies. You will also be exposed to basic vocabulary that will help you successfully complete everyday writing tasks at the sentence level. This course helps students progress to a beginning to high-beginning level of English language learning. This is the first of a two-course noncredit package at our "Entry/Bridge" stage of General ESL. Successfully complete ESLN-065W and ESLN-075W (in the same semester when offered), and then apply for the Noncredit "Fundamental Writing Skills Certificate of Competency." P/NP/SP					
Non-Credit					
8810	TTH	9:30-10:55am	CC2-223	Boehme, G	8/25-12/12

ESLN-075G	Foundational Grammar 2 - 0 units		
Prerequisite: ESLN-065G			
Advisory: Go through the LMC ESL Self-Placement process and use its guidance and information to confirm the "Entry/Bridge" stage is the best place for you to begin, and complete 065G. New students, enroll in ESLN-001 College ESL Student Orientation to get even more help.			
LMC Degree: NC			
Do you want to continue to develop your communication skills by improving your understanding and ability to use another set of fundamental English language grammar structures? In this course that supports and builds on what is taught in 065G, you will strengthen various skills as you explore the grammar in readings, practice and development possibilities, speaking and listening activities, and writing opportunities. If you are ready to move on toward a high-beginning to low-intermediate level of English language learning, this course is for you. This is the second of a two-course package at our "Entry/Bridge" stage of General ESL. Successfully complete ESLN-065G and ESLN-075G (in the same semester when offered), and then apply for the Noncredit "Foundational Grammar for General Communication Certificate of Competency." P/NP/SP			
Online and Hybrid Sessions			
8801	ONLINE	Tapiarene, M	9/22-12/12

ESLN-075PC	Essential Pronunciation & Conversation 2 - 0 units				
Corequisite: ESLN-065PC					
Advisory: Go through the LMC ESL Self-Placement process and use its guidance and information to confirm the "Entry/Bridge" stage is the best place for you to begin, and complete 065PC. New students, enroll in ESLN-001 College ESL Student Orientation to get even more help.					
LMC Degree: NC					
Would you like to continue practicing and improving your English conversation skills? Do you also want to learn more about how to pronounce additional sounds and patterns that make up the English language? Then, take this class, which supports and builds on what is taught in 065PC, and continue learning and practicing a second set of essential pronunciation features and conversation skills to help you communicate in English for social, school, and work purposes. This course works toward developing a high-beginning to low-intermediate level of English. Non-native English speakers at higher levels can also benefit from this course. This is the first of a two-course noncredit package at our "Entry/Bridge" stage of General ESL. Successfully complete ESLN-065PC and ESLN-075PC (in the same semester when offered), and then apply for the Noncredit "Essential Pronunciation and Conversation Certificate of Competency." P/NP/SP					
Non-Credit					
8807	MW	10:30-12:35pm	CC2-223	Gunder, P	9/22-12/10

SEC	DAYS	HOURS	ROOM	INSTRUCTOR	DATES
ESLN-075VR	Basic Vocabulary & Reading 2 - 0 units				
Corequisite: ESLN-065VR					
Advisory: Go through the LMC ESL Self-Placement process and use its guidance and information to confirm the "Entry/Bridge" stage is the best place for you to begin, and complete 065VR. New students, enroll in ESLN-001 College ESL Student Orientation to get even more help.					
LMC Degree: NC					
Take this course along with or after 065VR, and you will continue to expand the English words you know and can use in social, service, college, and work situations through interesting readings, conversations, activities, dictionary use, and audio, video, and computer support. Additionally, you will enhance your ability to use key reading skills and strategies that will support your exploration and understanding of different social and global topics, events, and ideas. This course supports high-beginning to low-intermediate English language learning.					
This is the second of a two-course noncredit package at our "Entry/Bridge" stage of General ESL. Successfully complete ESL-065VR and ESL-075VR (in the same semester when offered), and then apply for the Noncredit "Basic Vocabulary and Reading Certificate of Competency." P/NP/SP					
Non-Credit					
8817	TTH	6:30-8:35pm	CC2-223	Carey, C	9/23-12/11

ESLN-075W	Fundamental Writing 2 - 0 units				
Corequisite: ESLN-065W					
Advisory: Go through the LMC ESL Self-Placement process and use its guidance and information to confirm the "Entry/Bridge" stage is the best place for you to begin, and complete 065W. New students, enroll in ESLN-001 College ESL Student Orientation to get even more help.					
LMC Degree: NC					
Take this course along with or after 065W, and you will increase your ability and confidence to communicate clearly when writing in English for everyday purposes. Your writing will develop as you practice key grammatical and structural elements for writing quality sentences and as you learn about the basics of paragraph writing. You will also be able to learn new words through paragraph review and analysis opportunities. This course supports high-beginning to low-intermediate English language learning. This is the second of a two-course noncredit package at our "Entry/Bridge" stage of General ESL. Successfully complete ESLN-065W and ESLN-075W (in the same semester when offered), and then apply for the Noncredit "Fundamental Writing Skills Certificate of Competency." P/NP/SP					
Non-Credit					
8819	TTH	11:10-1:15pm	CC2-222	Boehme, G	9/23-12/11

ESLN-085G	Intermediate Grammar - 0 units
Advisory: Go through the LMC ESL Self-Placement process and use its guidance and information to confirm the "Intermediate" stage is the best place for you to begin. Have completed the 065 and 075 courses or the equivalent. New students, enroll in ESLN-001 College ESL Student Orientation to get even more help. LMC Degree: NC	
Are you ready to build on the general English language skills you have and move on to improving your ability to communicate confidently and appropriately in English-speaking college and work settings? Would you like to improve your capacity to understand and participate in academic and career situations and engage with your fellow students, professors, and people at work? Then take this course, which supports intermediate to high-intermediate English language learning, and provides you opportunities to enhance your understanding and ability to use a selection of intermediate English grammar structures to strengthen your reading, listening, and thinking abilities and your oral and written communication. This is one course in a three-course noncredit package at our "Intermediate" stage of Academic ESL. Successfully complete ESLN-085G, ESLN-085SL, and ESLN-085WR (in the same semester when offered), and then apply for the Noncredit "Intermediate English for College and Career Success Certificate of Competency." P/NP/SP	

► Continued next page

ENGLISH AS A SECOND LANGUAGE (ESL) - NON-CREDIT

SEC	DAYS	HOURS	ROOM	INSTRUCTOR	DATES
Pittsburg Campus					
8813	TTH	4:10-6:15pm	CC2-221	Gunder, P	8/25-12/12

ESLN-085SL Intermediate Oral Communication - 0 units

Advisory: Go through the LMC ESL Self-Placement process and use its guidance and information to confirm the "Intermediate" stage is the best place for you to begin. Have completed the 065 and 075 courses or the equivalent. New students, enroll in ESLN-001 College ESL Student Orientation to get even more help.

LMC Degree: NC

Are you an English language learner who wants and/or needs to prepare yourself for the oral communication opportunities and challenges of U.S. college classrooms and workplaces? Then this course, which supports intermediate to high-intermediate English language learning, is for you. In it, you will have chances to sharpen your listening abilities and visual sensitivities as you listen to, watch, and analyze presentations and performances on a range of college and career topics of interest. You will also learn and practice effective note-taking strategies to improve your comprehension, and you will develop interactive speaking and listening skills to help you engage fully and confidently in a variety of college and career oral communication settings and situations. This is one course in a three-course noncredit package at our "Intermediate" stage of Academic ESL. Successfully complete ESLN-085SL, ESLN-085G, and ESLN-085WR (in the same semester when offered), and then apply for the Noncredit "Intermediate English for College and Career Success Certificate of Competency." P/NP/SP

Online and Hybrid Sessions

8821	ONLINE	Carey, C	8/25-12/12
------	--------	----------	------------

ESLN-085WR Intermediate College Writing - 0 units

Advisory: Go through the LMC ESL Self-Placement process and use its guidance and information to confirm the "Intermediate" stage is the best place for you to begin. Have completed the 065 and 075 courses or the equivalent. New students, enroll in ESLN-001 College ESL Student Orientation to get even more help.

LMC Degree: NC

Are you a multilingual English language learner with a solid base of general English who wants to build strong academic writing, reading, vocabulary, and thinking skills that will prepare you to engage and succeed in U.S. college classrooms and workplaces? Then, this class is for you. In it, you will have opportunities to develop valuable skills and strategies and apply them to critically read, think about, analyze, discuss, understand, and write about social, cultural, and global ideas relevant to you. This class supports intermediate to high-intermediate English language learning and focuses on developing the related grammar, syntax, and organizational skills to produce solid academic paragraphs and the North American college essay.

This is one course in a three-course noncredit package at our "Intermediate" stage of Academic ESL. Successfully complete ESLN-085WR, ESLN-085G, and ESLN-085SL (in the same semester when offered), and then apply for the noncredit "Intermediate English for College and Career Success Certificate of Competency." P/NP/SP

Online and Hybrid Sessions

8820	TTH	8:50-10:55am	CC2-222	BurnsTubio, A	8/25-12/12
------	-----	--------------	---------	---------------	------------

ESLN-095G Advanced Grammar - 0 units

Advisory: Go through the LMC ESL Self-Placement process and use its guidance and information to confirm the "Advanced" stage is the best place for you to begin. Have completed the 085 courses or the equivalent. New students, enroll in ESLN-001 College ESL Student Orientation to get even more help.

LMC Degree: NC

Do you want to continue to strengthen your potential to communicate with accuracy and confidence in English-speaking academic and career environments? Then take this class, which builds on the general and intermediate grammar and communication skills that you have already acquired and supports advanced

SEC	DAYS	HOURS	ROOM	INSTRUCTOR	DATES
-----	------	-------	------	------------	-------

English language learning. You will have opportunities to learn and use a set of advanced English grammar structures to boost your reading, writing, listening, speaking, and thinking abilities and solidify your ability to competently communicate with your peers, professors, and the people you work with in English. This is one course in a three-course noncredit package at our "Advanced" stage of Academic ESL. Successfully complete ESL-095G, ESL-095SL, and ESL-095WR (in the same semester when offered), and then apply for the Noncredit "Advanced English for Academic and Professional Advancement Certificate of Competency." P/NP/SP

Pittsburg Campus

8818	TTH	11:10-1:15pm	CC2-221	Gunder, P	8/25-12/12
------	-----	--------------	---------	-----------	------------

ESLN-095SL Advanced Speech Communication - 0 units

Advisory: Go through the LMC ESL Self-Placement process and use its guidance and information to confirm the "Advanced" stage is the best place for you to begin. Have completed the 085 courses or the equivalent. New students, enroll in ESLN-001 College ESL Student Orientation to get even more help.

LMC Degree: NC

Are you a English language learner who wants and/or needs to be able to speak and listen confidently and effectively in public situations and settings? Then take this course in which you will explore features, learn strategies, and practice skills that go into making communication in various social spaces successful. This advanced language learning course introduces you to certain interpersonal and intercultural communication ideas, helps you develop related techniques, and gives you real-world opportunities to improve your participation and performance in classrooms, meetings, interviews, presentations, and everyday interactions and relationships. This is one course in a three-course noncredit package at our "Advanced" stage of Academic ESL. Successfully complete ESLN-095SL, ESLN-095G, and ESLN-095WR (in the same semester when offered), and then apply for the Noncredit "Advanced English for Academic and Professional Advancement Certificate of Competency." P/NP/SP

Online and Hybrid Sessions

8812	ONLINE	Tapiarene, M	8/25-12/12
------	--------	--------------	------------

ESLN-095WR Advanced Academic Writing - units

Advisory: Go through the LMC ESL Self-Placement process and use its guidance and information to confirm the "Advanced" stage is the best place for you to begin. Have completed the 085 courses or the equivalent. New students, enroll in ESLN-001 College ESL Student Orientation to get even more help.

LMC Degree: NC

Do you want to use the intermediate English language skills you have developed and move on to advance your potential to succeed in transfer-level English? Then enroll in this advanced English language learning course, and get the help you need to enhance your critical reading, dispositional thinking, and university writing abilities. Not only will you will sharpen valuable academic skills and strategies to read, analyze, understand, discuss, and write about stimulating social, cultural, ethical, and global issues, events, and concepts in English, but you will also improve your ability to understand and use advanced vocabulary, expressions, and grammatical structures. Choosing to take this course will help you progress toward gaining mastery of North American academic paragraph and essay writing. This is one course in a three-course noncredit package at our "Advanced" stage of Academic ESL. Successfully complete ESLN-095WR, ESLN-095G, and ESLN-095SL (in the same semester when offered), and then apply for the Noncredit "Advanced English for Academic and Professional Advancement Certificate of Competency." P/NP/SP

Online and Hybrid Sessions

8824	TTH	6:30-8:35pm	CC2-221	Moreno, E	8/25-12/12
------	-----	-------------	---------	-----------	------------

► Continued next column

SEC	DAYS	HOURS	ROOM	INSTRUCTOR	DATES
-----	------	-------	------	------------	-------

ETHNIC STUDIES

ETHN-045 Introduction to Black Studies - 3 units

Advisory: ENGL-C1000

LMC Degree: ADR: Ethnic/Multicultural Studies; Social and Behavioral Sciences; DA Transfer: UC; CSU; Cal-GETC Area 4, 6

Introduction to Black Studies takes an anti-racist approach to examining racial, ethnic, historical, political, social, and cultural issues, such as anti-blackness and policing of Black bodies, that affect Black, African American, Afro-Latinx, and people of African origin worldwide. Students will utilize an Ethnic Studies and interdisciplinary approach with a focus on Black academic and non-academic knowledge production. Students will acquire a deeper understanding and appreciation for the contributions that Black people have made to human civilization. The class will interrogate the intersections of race, ethnicity, nationality, gender, sexuality, class, ability, and mental health as they relate to Black experiences. May not be repeated. SC

Pittsburg Campus

0036 MW 9:35-11:00am KAC-109 Jackson, T 8/25-12/12

This section is reserved for STUDENT ATHLETES. Note: Class meets weekly as scheduled.

0042 M 3:20-6:30pm CC2-254 Martin, L 8/25-12/12

Class meets on campus during the listed times.

0072 W 3:20-6:30pm CC2-254 Martin, L 8/25-12/12

THIS SECTION IS RESERVED FOR UMOJA STUDENTS. Class meets on campus during the times listed.

Dual Enrollment

4429 T 12:48-2:13pm AHS Staff 8/12-12/16

TH 12:20-1:45pm AHS

THIS SECTION IS RESERVED FOR ANTIOCH HIGH SCHOOL STUDENTS. The class meets on the following dates: 8/12/25, 8/14, 8/19, 8/21, 8/26, 8/28, 9/2, 9/4, 9/9, 9/11, 9/16, 9/18, 9/23, 9/25, 9/30, 10/2, 10/14, 10/16, 10/21, 10/23, 10/28, 10/30, 11/4, 11/6, 11/13, 11/18, 11/20, 12/2, 12/4, 12/9, 12/11, 12/16 following AUSD calendar (32)

Online and Hybrid Sessions

0034 ONLINE Staff 8/25-12/12

Note: Online course. All instruction will be online. Go to www.losmedanos.edu/onlineclasses for course access information.

0039 ONLINE Powell, M 8/25-12/12

Note: Online course. All instruction will be online. Go to www.losmedanos.edu/onlineclasses for course access information.

0096 M 12:45-2:10pm CC2-228 Trujillo, J 8/25-12/12

Note: Hybrid course. Course meets on campus Mondays from 12:45pm-2:10pm. All other instruction will be provided via the internet through the college learning management system CANVAS and Zoom software. Access to a computer with audio and video capability is required. Go to www.losmedanos.edu/onlineclasses for course access information.

4428 W 3:30-4:40pm PROSPECT Staff 8/20-12/17

THIS SECTION IS RESERVED FOR PROSPECTS HIGH SCHOOL STUDENTS. Note: Partially online course. All other instruction will be provided via the internet through the college learning management system CANVAS and Zoom software. Access to a computer with audio and video capability is required. Go to www.losmedanos.edu/onlineclasses for course access information. The class meets on the following dates: 8/20/2025, 8/27, 9/3, 9/10, 9/17, 9/24, 10/1, 10/15, 10/22, 10/29, 11/5, 11/12, 11/19, 12/3, 12/10, 12/17/2025 following the AUSD calendar (16)

9540 W 12:45-2:10pm BRT-304 Staff 8/25-12/12

Note: Hybrid course. Course meets on Brentwood campus Wednesdays from 12:45pm-2:10pm. All other instruction will be provided via the internet through the college learning management system CANVAS and Zoom software. Access to a computer with audio and video capability is required. Go to www.losmedanos.edu/onlineclasses for course access information.

SEC	DAYS	HOURS	ROOM	INSTRUCTOR	DATES
-----	------	-------	------	------------	-------

ETHN-101 Introduction to Ethnic Studies - 3 units

Advisory: ENGL-C1000

LMC Degree: ADR: Ethnic/Multicultural Studies; Social and Behavioral Sciences; DA Transfer: CSU; Cal-GETC Area 4, 6

Introduction to Ethnic Studies is a comparative and transdisciplinary examination of the experiences of African American/Black, Native American/Indigenous, Asian American, Asian Pacific Islander, Chicana/Xicana, and Latinx communities in the United States from the colonial era to today. Students will discuss and analyze key theories and concepts from the field of Ethnic Studies, including Critical Race Theory (CRT), coloniality, migration, double-consciousness, colorblind racism, decolonial practices, and the "Wages of Whiteness," among other topics, to grant students conceptual tools for the discussion of race and ethnicity in U.S. society. Through an intersectional analysis, students will interrogate categories of identity and power including race, ethnicity, class, gender, sexuality, religion, age, and ability. Particular emphasis will be placed on historical and contemporary discussion of African American/Black, Native American/Indigenous, Asian American, Asian Pacific Islander, Chicana/Xicana, and Latinx communities, including comparative and transnational lenses. The course will also discuss whiteness as an integral part of the construction of race with a particular emphasis on the persistence of social inequalities and the continual struggle and advances for racial justice and anti-racist activism in society. May not be repeated. SC

Pittsburg Campus

0052 TTH 9:35-11:00am CO-102 Trujillo, J 8/25-12/12

Class meets on campus during the listed times.

0060 TTH 12:45-2:10pm CO-102 Trujillo, J 8/25-12/12

Class meets on campus during the listed times.

0061 MW 6:40-8:05pm CC2-240 Ealey, S 8/25-12/12

Class meets on campus during the listed times.

0155 W 3:20-6:30pm CC2-212 Bautista, J 8/25-12/12

Class meets on campus during the listed times.

Online and Hybrid Sessions

0038 ONLINE Trujillo, J 8/25-12/12

Note: Online course. All instruction will be online. Go to www.losmedanos.edu/onlineclasses for course access information.

0059 TH 12:45-2:10pm SS4-412 Simone, A 8/25-12/12

This section is reserved for First-Year PUENTE students. Note: Hybrid course. Course meets on campus Thursdays from 12:45pm-2:10pm. All other instruction will be provided via the internet through the college learning management system CANVAS and Zoom software. Access to a computer with audio and video capability is required. Go to www.losmedanos.edu/onlineclasses for course access information. This section is reserved for PUENTE students.

ETHN-102 Critical Thinking in Ethnic Studies - 3 units

LMC Degree: ADR: Ethnic/Multicultural Studies; Social and Behavioral Sciences; DA Transfer: CSU; Cal-GETC Area 4, 6

Critical Thinking in Ethnic Studies is a course that applies analytical tools to rhetoric, tropes, inductive and deductive reasoning, logical fallacies, and other semiotic devices surrounding racial discourse. The course is designed to provide students critical thinking skills that focus on Native American/Indigenous, Black/African American, Asian American, Asian Pacific Islander, and Chicana/Latinx communities. The course focuses on culturally relevant topics, including examination of political speeches and popular culture, thus offering examples of dominant narratives and decolonial narratives of resistance. A primary objective of this course is to examine the rhetorics of racism, identifying cultural productions by people of color versus those about people of color, and selected debates about eurocentrism, white supremacy, liberation, decolonization, and anti-racist rhetorical devices. Students will receive a comparative analysis drawn from a range of racial and ethnic depictions of Native American/Indigenous, Black/African American, Asian American, Asian Pacific Islander, and Chicana/Latinx communities. May not be repeated. SC

Online and Hybrid Sessions

0050 ONLINE Trujillo, J 8/25-12/12

Note: Online course. All instruction will be online.

FIRE TECHNOLOGY

SEC	DAYS	HOURS	ROOM	INSTRUCTOR	DATES
9558	T	9:35-11:00am	BRT-316	Staff	8/25-12/12

Note: Hybrid course. Course meets on campus Tuesdays from 9:35am-11:00am. All other instruction will be provided via the internet through the college learning management system CANVAS and Zoom software. Access to a computer with audio and video capability is required. Go to www.losmedanos.edu/onlineclasses for course access information.

ETHN-121 Critical Race Feminisms - 3 units

Advisory: ENGL-C1000

LMC Degree: ADR: Ethnic/Multicultural Studies; Social and Behavioral Sciences; DA Transfer: UC; CSU

Critical Race Feminism is a comparative and transdisciplinary examination of the intersection of race and gender and other components of social identity as it relates to the experiences of African American/Black, American Indian/Indigenous, Asian American and Asian Pacific Islander, Chicana/xicanx, and Latinx communities. Students will discuss and analyze key theories and concepts from the field of Ethnic Studies, including Critical Race Theory (CRT), coloniality, migration, double-consciousness, colorblind racism, and the "Wages of Whiteness," among other topics, to grant students conceptual tools for the discussion of race, ethnicity, and gender in U.S. society. Through an intersectional analysis, students will interrogate the unique challenges of the inter and intra relationships of women of color with feminism, both locally and globally. Though feminism has elevated itself to a theoretical status for quite some time now, anti-racist feminism continues to simply serve as a marginal sub-theme. This course seeks to move us from being boxed into feminist theory and text as a variation on the theme of "woman." Feminism is not a unified (nor unifying) phenomenon. It has its own contradictions, and this course is both a necessary intellectual and political task that will emphasize and center the African American/Black, American Indian/Indigenous, Asian American and Asian Pacific Islander, Chicana/xicanx, and Latinx communities. Critical Race Feminism will be a working out of a legal, political, analytical, descriptive, theoretical paradigm. This course is also about becoming a scholar, it should improve your performance – "praxis" across disciplines. May not be repeated. SC

Online and Hybrid Sessions

0054	M	9:35-11:00am	CC2-255	Staff	8/25-12/12
------	---	--------------	---------	-------	------------

Note: Hybrid course. Course meets on campus Mondays 9:35AM-11:00AM. All other instruction will be provided via the internet through the college learning management system CANVAS and Zoom software. Access to a computer with audio and video capability is required. Go to www.losmedanos.edu/onlineclasses for course access information.

FIRE TECHNOLOGY

FIRE-101 Fire Protection Organization - 3 units

LMC Degree: DA

Transfer: CSU; C-ID FIRE 100X

Provides an overview to fire protection and emergency services; career opportunities in fire protection and related fields; culture and history of emergency services; fire loss analysis; organization and function of public and private fire protection services; fire departments as part of local government; laws and regulations affecting the fire service; fire service nomenclature; specific fire protection functions; basic fire chemistry and physics; introduction to fire protection systems; introduction to fire strategy and tactics; life safety initiatives. May not be repeated. LR

Pittsburg Campus

1800	M	11:10-2:20pm	SC1-131	Grillo, A	8/25-12/12
------	---	--------------	---------	-----------	------------

This class meets weekly as scheduled on Monday from 11:10am to 2:20pm for in-person lecture at the Pittsburg campus. For more information, please contact the instructor Mike Grillo at mgrillo@losmedanos.edu.

Brentwood Center

9580	T	11:10-2:20pm	BRT-303	Grillo, A	8/25-12/12
------	---	--------------	---------	-----------	------------

This class meets weekly as scheduled on Tuesday from 11:10am until 2:20pm for in-person lecture at the Brentwood campus. For more information, please contact the instructor Mike Grillo at mgrillo@losmedanos.edu.

► Continued next column

SEC	DAYS	HOURS	ROOM	INSTRUCTOR	DATES
Dual Enrollment					
4430	T	1:51-3:20pm	HHS	Robinson, J	8/05-12/18
	TH	2:05-3:20pm	HHS		

THIS SECTION IS RESERVED FOR HERITAGE HIGH SCHOOL STUDENTS. The class meets on the following dates: 8/5/2025, 8/7, 8/12, 8/14, 8/19, 8/21, 8/26, 8/28, 9/2, 9/4, 9/9, 9/11, 9/16, 9/18, 9/23, 9/25, 10/14, 10/16, 10/21, 10/23, 10/28, 10/30, 11/4, 11/6, 11/13, 11/18, 11/20, 12/2, 12/4, 12/9, 12/11, 12/16, 12/18 following the LUHSD calendar (33)

4431	TTH	8:30-9:59am	LHS	Jenkins, K	8/05-12/16
------	-----	-------------	-----	------------	------------

THIS SECTION IS RESERVED FOR LIBERTY HIGH SCHOOL STUDENTS. This class meets on the following dates: 8/5/2025, 8/7, 8/12, 8/14, 8/19, 8/21, 8/26, 8/28, 9/2, 9/4, 9/9, 9/11, 9/16, 9/18, 9/23, 9/25, 10/14, 10/16, 10/21, 10/23, 10/28, 10/30, 11/4, 11/6, 11/13, 11/18, 11/20, 12/2, 12/4, 12/9, 12/11, 12/16 following the LUHSD calendar (32)

FIRE-102 Fire Behavior and Combustion - 3 units

Advisory: FIRE-101

LMC Degree: DA

Transfer: CSU; C-ID FIRE 140X

Fundamentals and scientific principles of fire behavior, combustible materials, extinguishing agents, hazardous and toxin materials, forms of energy and fire prevention/suppression techniques of all types of fires. May not be repeated. LR

Pittsburg Campus

0029	W	11:10-2:20pm	SC1-131	Grillo, A	8/25-12/12
------	---	--------------	---------	-----------	------------

This class meets weekly as scheduled on Wednesday from 11:10am to 2:20pm for in-person lecture at the Pittsburg campus. For more information, please contact the instructor Mike Grillo at mgrillo@losmedanos.edu.

Online and Hybrid Sessions

1805	TH	3:20-6:30pm	ONLINE	Grillo, A	8/25-12/12
------	----	-------------	--------	-----------	------------

This is an online class that meets weekly on ZOOM each Thursday from 3:20pm to 6:30pm for a live lecture. For more information, please contact the instructor Mike Grillo at mgrillo@losmedanos.edu.

FIRE-103 Fire Protection Equipment and Systems - 3 units

Advisory: FIRE-101 and FIRE-102

LMC Degree: DA

Transfer: CSU; C-ID FIRE 100X

Provides information relating to the features of design and operation of fire alarm systems, water-based suppression systems, special hazard fire suppression systems, water supply for fire protection and portable fire extinguishers in accordance with local, state and national guidelines. May not be repeated. LR

Pittsburg Campus

1906	T	4:00-7:10pm	CC3-365	Kelleher, J	8/25-12/12
------	---	-------------	---------	-------------	------------

This class meets weekly as scheduled on Tuesday from 4pm to 7:10pm at the Pittsburg campus. For more information, please contact the instructor John Kelleher at jkelleher@losmedanos.edu.

FIRE-104 Building Construction for Fire Protection - 3 units

Advisory: FIRE-101 and FIRE-103

LMC Degree: DA

Transfer: CSU; C-ID FIRE 130X

This course covers fundamentals of building construction as it relates to firefighter and life safety. Classification of occupancy and types of construction with an emphasis on fire protection features including building equipment, facilities, and fire resistant materials as key factors when inspecting buildings, preplanning fire operations, and operating at emergencies. May not be repeated. LR

Pittsburg Campus

1902	M	6:40-9:50pm	CC3-365	Watson, R	8/25-12/12
------	---	-------------	---------	-----------	------------

This class meets weekly in person on Monday evening from 6:40pm to 9:50pm at the Pittsburg campus. For more information, please contact the instructor Scott Watson at swatson@losmedmanos.edu.

HISTORY

SEC	DAYS	HOURS	ROOM	INSTRUCTOR	DATES
institutions, and the rights and obligations of citizens will also be covered. May not be repeated. LR					
Pittsburg Campus					
0152	TTH	3:20-4:45pm	CC2-228	Staff	8/25-12/12
<i>Note: Class meets weekly as scheduled.</i>					
0254	TTH	12:45-2:10pm	CO-101	Staff	8/25-12/12
<i>Note: Class meets weekly as scheduled.</i>					
Brentwood Center					
9531	T	6:50-9:50pm	BRT-306	McElderry, S	8/25-12/12
<i>Note: Class meets weekly as scheduled.</i>					
Online and Hybrid Sessions					
0136		ONLINE	Staff		8/25-12/12
<i>Note: Online course. All instruction will be online. Go to www.losmedanos.edu/onlineclasses for course access information.</i>					
0268		ONLINE	Smith, J		8/25-12/12
<i>Note: Online course. All instruction will be online. Go to www.losmedanos.edu/onlineclasses for course access information.</i>					

HIST-030

United States History from 1865 - 3 units

Advisory: ENGL-C1000

LMC Degree: ADR: Ethnic/Multicultural Studies; Social and Behavioral Sciences; DA

Transfer: UC; CSU; Cal-GETC Area 4; C-ID HIST 140

This course examines the social, cultural, political, and economic history of North America from the post-Civil War to the modern era. Particular emphasis will be placed on understanding how race, class, gender, and sexuality intersected with ideas about power. The course will present a multicultural history of the United States by examining the experiences of Native Americans, African-Americans, Euro-Americans, Hispanic-Americans and their contributions to U.S. history. The origins, nature, and impact of the U.S. Constitution on U.S. history since 1865 including the operation of political institutions, and the rights and obligations of citizens will also be covered. May not be repeated. LR

Pittsburg Campus

0153 MW 8:00-9:25am CC2-240 Staff 8/25-12/12

Note: Class meets weekly as scheduled.

0154 MW 11:10-12:35pm CC2-240 Staff 8/25-12/12

Note: Class meets weekly as scheduled.

Brentwood Center

9522 TTH 12:45-2:10pm BRT-306 Tripp, R 8/25-12/12

Note: Class meets weekly as scheduled.

Online and Hybrid Sessions

0175 ONLINE Tripp, R 8/25-12/12

Note: Online course. All instruction will be online. Go to www.losmedanos.edu/onlineclasses for course access information.

0198 ONLINE Naeem, A 8/25-12/12

Note: Online course. All instruction will be online with no specifically required meeting times. Go to www.losmedanos.edu/onlineclasses for course access information.

HIST-039	World History to 1500 - 3 units				
Advisory: ENGL-C1000- Students should be able to read and write at the college level.					
LMC Degree: ADR: Social and Behavioral Sciences; DA					
Transfer: UC; CSU; Cal-GETC Area 3B, 4; C-ID HIST 150					
This course presents a broad survey of world history, emphasizing the dynamic interaction of cultures and peoples and the broad patterns of global history up to 1500 CE. The course examines the key social, political, economic, cultural, and intellectual forces that shaped the major world civilizations. While the legacy of these major civilizations will be emphasized, less influential societies are also examined for perspective. May not be repeated. SC					
Pittsburg Campus					
0318	TTH	9:35-11:00am	CC2-228	Smith, J	8/25-12/12
<i>Note: Class meets weekly as scheduled.</i>					

SEC	DAYS	HOURS	ROOM	INSTRUCTOR	DATES
Brentwood Center					
9537	MW	11:10-12:35pm	BRT-303	Hlusak, D	8/25-12/12
<i>Note: Class meets weekly as scheduled.</i>					

HIST-040	World History Since 1500 - 3 units				
Advisory: ENGL-C1000- Students should be able to read and write at the college level.					
LMC Degree: ADR: Social and Behavioral Sciences; DA					
Transfer: UC; CSU; Cal-GETC Area 3B, 4; C-ID HIST 160					
This course surveys world history from 1500 CE to the present, with an emphasis on the dynamic interaction of cultures and societies around the globe. The course considers the social, political, economic, cultural, and intellectual forces that shaped both major societies and less influential ones. The course examines the legacy of these forces worldwide and their contributions to present-day circumstances, including on-going tensions between tradition and modernity. Specifically, it transcends nationalist versions of history to connect the histories of people worldwide through the methodology of World History. May not be repeated. SC					
Pittsburg Campus					
0143	TTH	12:45-2:10pm	CC2-228	Smith, J	8/25-12/12
<i>Note: Class meets weekly as scheduled.</i>					

HIST-047	History of Native Americans - 3 units				
Advisory: ENGL-C1000- Students should be able to read and write at the college level.					
LMC Degree: ADR: Ethnic/Multicultural Studies; Social and Behavioral Sciences; DA					
Transfer: UC; CSU, US-1; Cal-GETC Area 3B, 4					
This course surveys the history of Native American Indians from pre-history to the present. Students will construct an understanding of North American history that centers the American Indian perspective. Major course themes include cross-cultural exchange and adaptation, the construction of racial consciousness, and issues related to tribal sovereignty and relations with the U.S. federal government. May not be repeated. SC					
Pittsburg Campus					
0293	MW	3:20-4:45pm	CC2-236	Vitale, A	8/25-12/12
<i>Note: Class meets weekly as scheduled.</i>					

HIST-060	History of African-Americans to 1865 - 3 units				
Advisory: ENGL-C1000					
LMC Degree: ADR: Arts & Humanities; Ethnic/Multicultural Studies; Social and Behavioral Sciences; DA					
Transfer: UC; CSU; US-1; Cal-GETC Area 3B, 4					
This course surveys the African-American experience from its beginnings in West Africa until the end of the Civil War. Major course themes include the development and growth of slavery, the development of racial consciousness and racial ideologies, and emergence of an African-American identity. The course also explores the political, economic, demographic, and cultural influences that shaped African-American life and culture prior to 1865. The course examines the development of African-American economic, social, and political institutions and the impact these have had on American society and culture. The course also surveys African-American interaction with federal, state, and local governments, especially with respect to the U.S. Constitution. May not be repeated. LR					
Pittsburg Campus					
0290	MW	9:35-11:00am	CC2-228	McCarter, P	8/25-12/12
<i>Note: Class meets weekly as scheduled.</i>					

► Continued next column

HUMANITIES / ITALIAN

SEC	DAYS	HOURS	ROOM	INSTRUCTOR	DATES
HUMANITIES					

HUMAN-020 Medieval and Renaissance Humanities - 3 units

Advisory: ENGL-C1000

LMC Degree: ADR: Arts and Humanities; Ethnic/Multicultural Studies; Social and Behavioral Sciences; DA

Transfer: UC; CSU; Cal-GETC Area 3B

An integrated interdisciplinary approach to history, religion, philosophy, literature, art and music as aspects of Western culture and civilization, that focuses on the period from the late Roman Empire through the Renaissance and Reformation. In this broad context, students will investigate the intellectual, spiritual, cultural and political foundations of the Modern World. Meets Humanities requirements for general education. May not be repeated. LR

Pittsburg Campus

0109 MW 12:45-2:10pm CC2-255 Nabas, N 8/25-12/12

Note: Class meets weekly as scheduled.

HUMAN-021 Early Modern Humanities - 3 units

Advisory: ENGL-C1000

LMC Degree: ADR: Arts and Humanities; Ethnic/Multicultural Studies; Social and Behavioral Sciences; DA

Transfer: UC; CSU; Cal-GETC Area 3B

An integrated, interdisciplinary approach to history, religion, philosophy, literature, art and music as aspects of Western culture and civilization, that focuses on the period from the Scientific Revolution of the 16th century through the advent of World War in the 20th century. In this broad context, students will investigate the intellectual, spiritual, cultural and political foundations of the Modern World. Meets Humanities requirements for general education and CSU Humanities Area C2. May not be repeated. LR

Pittsburg Campus

0173 TTH 12:45-2:10pm CC2-240 Derouen, D 8/25-12/12

Note: Class meets weekly as scheduled.

HUMAN-030 Modernist Paris: Artists and Intellectuals - 3 units

Advisory: ENGL-C1000

LMC Degree: ADR: Arts and Humanities; DA

Transfer: UC; CSU; Cal-GETC Area 3B

An integrated interdisciplinary approach to intellectual and cultural history, using the productions of modernism, philosophy, literature, art, music, dance and film, and focusing on Paris as a nexus of creative thought in the period from the late 19th century through the mid-20th. In this broad context, students will investigate the intellectual, artistic and philosophical foundations of modernism in Western culture. May not be repeated. LR

Honors

0161 MW 12:45-2:10pm KAC-109 Saito, J 8/25-12/12

HONORS COURSE - OPEN TO HONORS PROGRAM STUDENTS ONLY. Note: Class meets weekly as scheduled.

HUMAN-050 Hip Hop Culture: An American Phenomenon - 3 units

Advisory: ENGL-C1000

LMC Degree: ADR: Arts and Humanities; DA

Transfer: UC; CSU; Cal-GETC Area 3B

This broad-based interdisciplinary course addresses aspects of Hip Hop culture, including its history, philosophy, art, literature, dance and music that has created a culture and identity for American (and international) youth in all its diversity. The sheer volume of multi-ethnic, multilingual, interracial and cross class integration that Hip Hop culture has generated in the last forty years is matched by very few cultural phenomena in the history of this nation. Elements of Hip Hop have touched nearly every sector of our national culture, as well as they have reached into other continents. In light of this, it is imperative to examine the origins and evolution

► Continued next column

SEC	DAYS	HOURS	ROOM	INSTRUCTOR	DATES
-----	------	-------	------	------------	-------

of Hip Hop in the US as a means of understanding its influence on contemporary national dialogues about race, gender, sexuality, class, politics and religion. Accordingly, this course, will explore the relationship of Hip Hop to contemporary social and political discourses by charting its history in the United States from the post-World War II era into the early twenty-first century – approximately 1968 to present. May not be repeated. SC

Online and Hybrid Sessions

0223 ONLINE Staff 8/25-12/12

Note: Online course. All instruction will be online. Go to www.losmedanos.edu/onlineclasses for course access information.

1334 ONLINE Larson, G 8/25-12/12

Note: Online course. All instruction will be online. Go to www.losmedanos.edu/onlineclasses for course access information.

HUMAN-060 The Great American Musical: Broadway and American Culture - 3 units

LMC Degree: ADR: Arts and Humanities; DA

Transfer: UC; CSU; Cal-GETC Area 3A

This course examines the relationship between American popular culture and American musical theatre, focusing on the shifts in style and content over the past two hundred years. Including European and American theatrical influences, methods of analysis, influential artists throughout history, and the current state of the American musical. Additionally, this course examines the ways in which musical theatre deals with issues such as racism, sexuality, gender, economics, politics and how those issues, woven together through song, dialogue and dance, create a unique American theatrical art form. May not be repeated. SC

Online and Hybrid Sessions

0164 ONLINE Larson, G 8/25-12/12

Note: Online course. All instruction will be online. Go to www.losmedanos.edu/onlineclasses for course access information.

ITALIAN

ITAL-060 Elementary Italian I - 5 units

LMC Degree: ADR: Arts and Humanities; DA

Transfer: UC; CSU

A visual/oral/aural approach to understanding, speaking, reading, and writing Italian as it is used in Italy and other Italian speaking countries. Italian is also spoken in Switzerland, communities in Argentina, Canada, Australia and in many urban centers of the United States. The content used in learning the language is drawn from the rich Italian culture. This course is equivalent to two years of high school Italian. May not be repeated. SC

Online and Hybrid Sessions

0037 T 10:30-12:35pm ONLINE Moll, D 8/25-12/12

Note: Online course. All instruction will be provided via the internet through the college management system CANVAS and the Zoom software. Meets online weekly on Tuesdays 10:30AM to 12:35PM for live lecture. Access to a computer with audio and video capability is required.

JOURNALISM

SEC	DAYS	HOURS	ROOM	INSTRUCTOR	DATES
-----	------	-------	------	------------	-------

JOURNALISM

JOURN-100 Mass Communication - 3 units

LMC Degree: ADR: Arts and Humanities; DA

Transfer: UC; CSU; Cal-GETC Area 4; C-ID JOUR 100

This survey of mass communication examines the origins, development, role and impact of the mass media in society — books, newspapers, magazines, radio, television, film, recordings, video games, social media — as well as the internet's connection to convergence and globalization. It analyzes media messages within the cultural landscape: entertainment, journalism, advertising, public relations and social media. It also explores current and future trends and issues in mass communication and media literacy, and laws and ethics involved with the mass media and related industries. May not be repeated. SC

Pittsburg Campus

2012 MW 9:35-11:00am CO-102 Dickman, C 8/25-12/12

Zero Textbook Cost (ZTC). Note: Class meets on campus as scheduled.

Honors

0817 TTH 9:35-11:00am CC2-225 McGrath, C 8/25-12/12

Zero Textbook Cost (ZTC). HONORS COURSE - OPEN TO HONORS PROGRAM STUDENTS ONLY. Note: Class meets on campus as scheduled.

Online and Hybrid Sessions

9620 ONLINE Haynes, L 8/25-12/12

Zero Textbook Cost (ZTC). Note: Online course. All instruction will be provided asynchronously via the internet through the college learning management system CANVAS. Go to www.losmedanos.edu/onlineclasses for course access information.

JOURN-110 Writing for the Media - 3 units

Advisory: ENGL-C1000

LMC Degree: ADR: Arts and Humanities; DA

Transfer: CSU; C-ID JOUR 110

This course provides an introduction into collecting, evaluating and writing news and information for print, Internet and broadcast media audiences. It also addresses issues of law and ethics pertinent to the media industries. May not be repeated. SC

Pittsburg Campus

4813 MW 11:10-12:00pm CC2-212 McGrath, C 8/25-12/12
MW 12:00-12:35pm CC2-212

Zero Textbook Cost (ZTC). Note: Meets on campus weekly on Mondays and Wednesdays 11:10am-12:35pm for lectures, discussions and lab activities. Plus 2 hours of lab by arrangement. Email instructor for additional information at cmcgrath@losmedanos.edu if you have questions. Honors Contract Available.

JOURN-115A Media Writing Practicum I - 1 unit

Advisory: JOURN-110

LMC Degree: DA

Transfer: CSU

An applied course in which students practice and refine beginning news gathering, reporting, persuasion and writing skills by working as staff members on student-run print and online college publications. The focus of study is on basic news, feature and opinion stories and digital story packages. May not be repeated. SC

Online and Hybrid Sessions

1516 W 5:05-5:55pm CC3-301 McGrath, C 8/25-12/12

Zero Textbook Cost (ZTC). Note: Meets on campus as scheduled. This is an open-entry, open-exit course and students may add at any time during the semester. Students serve as staff members for the student news organization, the Experience, providing news, features, sports, reviews, and/or opinion articles, as well as photos, graphics and illustrations that tell stories as applicable. Email instructor for additional information at cmcgrath@losmedanos.edu if you have questions, or for an add authorization if you opt to enroll after the beginning of the semester. Check out lmexperience.com.

SEC	DAYS	HOURS	ROOM	INSTRUCTOR	DATES
-----	------	-------	------	------------	-------

JOURN-115B Media Writing Practicum II - 1 unit

Prerequisite: JOURN-115A

Advisory: JOURN-110

LMC Degree: DA

Transfer: CSU

An applied course in which students practice and refine intermediate news gathering, reporting, persuasion and writing skills by working as staff members on student-run print and online college publications. The focus of study is on specialized and in-depth news, feature and opinion stories, and digital story packages. May not be repeated. SC

Pittsburg Campus

1523 W 5:05-5:55pm CC3-301 McGrath, C 8/25-12/12

Zero Textbook Cost (ZTC). Note: Meets on campus as scheduled. This is an open-entry, open-exit course and students may add at any time during the semester. Students serve as staff members for the student news organization, the Experience, providing news, features, sports, reviews, and/or opinion articles, as well as photos, graphics and illustrations that tell stories as applicable. Email instructor for additional information at cmcgrath@losmedanos.edu if you have questions, or for an add authorization if you opt to enroll after the beginning of the semester. Check out lmexperience.com.

JOURN-115C Media Writing Practicum III - 1 unit

Prerequisite: JOURN-115B

Advisory: JOURN-110

LMC Degree: DA

Transfer: CSU

An applied course in which students practice and refine intermediate news gathering, reporting, persuasion and writing skills by working as staff members on student-run print and online college publications. The focus of study is on investigative and enterprise news stories and series, and related opinion articles. May not be repeated. SC

Pittsburg Campus

1593 W 5:05-5:55pm CC3-301 McGrath, C 8/25-12/12

Zero Textbook Cost (ZTC). Note: Meets on campus as scheduled. This is an open-entry, open-exit course and students may add at any time during the semester. Students serve as staff members for the student news organization, the Experience, providing news, features, sports, reviews, and/or opinion articles, as well as photos, graphics and illustrations that tell stories as applicable. Email instructor for additional information at cmcgrath@losmedanos.edu if you have questions, or for an add authorization if you opt to enroll after the beginning of the semester. Check out lmexperience.com.

JOURN-129 Media Production: Overview of Newsroom Skills and Practices - 3 units

Advisory: ENGL-C1000

LMC Degree: DA

Transfer: CSU

An overview of media production skills and practices for students interested in learning about careers in the news and information media, and other related fields such as advertising and public relations. The course also addresses communication law and ethics, and requires weekly laboratory work on the college newspaper, online news site, and/or magazine. May not be repeated. SC

Pittsburg Campus

0012 TTH 11:10-11:40am CC3-301 McGrath, C 8/25-12/12
TTH 11:40-12:45pm CC3-301

Zero Textbook Cost (ZTC). Note: This is an opportunity for non-majors to check out Journalism and the student news organization, the Experience! Meets on campus weekly on Tuesdays and Thursdays 11:10am-12:45PM for lecture and lab, plus 4.5 hours lab by arrangement each week working on the college news staff, producing a print newspaper and digital news site, as well as podcasts and other student publications. Lab hours will be held Monday, Tuesday, Wednesday and/or Thursday afternoons/evenings. Students will schedule their lab hours during the first week of class. Email instructor for additional information at cmcgrath@losmedanos.edu if you have questions. Also check out the online news site lmexperience.com

► Continued next page

KINESIOLOGY

SEC	DAYS	HOURS	ROOM	INSTRUCTOR	DATES
0040	W	6:40-7:45pm	CC3-301	McGrath, C	8/25-12/12
	W	7:45-9:50pm	CC3-301		

Zero Textbook Cost (ZTC). Note: This is an open-entry, open-exit opportunity for non-majors to check out Journalism and the student news organization, the Experience. Meets on campus weekly on Wednesdays 6:40-9:50pm for lecture and lab, plus 4.5 hours of lab by arrangement each week working on the college news staff, producing a print newspaper and digital news site, as well as podcasts and other student publications. If you add later in the semester than the Week of Aug. 25, the instructional and lab hours will increase proportionally. Email instructor for additional information atcmcgrath@losmedanos.edu if you have questions. Also check out the online news site lmcexperience.com.

JOURN-130 Media Production: Practicum I - 3 units

Prerequisite: JOURN-110 or JOURN-129

Advisory: ENGL-C1000

LMC Degree: DA

Transfer: CSU; C-ID JOURN 130

Media production skills and practices for students interested in pursuing careers in the news and information media, and other related fields such as advertising and public relations. The course also addresses communication law and ethics, and requires weekly laboratory work on the college newspaper, online news site, and/or magazine. May not be repeated. SC

Pittsburg Campus

0004	TTH	11:10-11:40am	CC3-301	McGrath, C	8/25-12/12
	TTH	11:40-12:45pm	CC3-301		

Zero Textbook Cost (ZTC). Note: Meets on campus weekly on Tuesdays and Thursdays 11:10am-12:45pm for lecture and lab, plus 4.5 hours lab by arrangement each week working on the college news staff, producing a print newspaper and digital news site, as well as podcasts and other student publications. Lab hours will be held Monday, Tuesday, Wednesday and/or Thursday afternoons/evenings. Students will schedule their lab hours during the first week of class. Email instructor for additional information atcmcgrath@losmedanos.edu if you have questions.

JOURN-131 Media Production: Practicum II - 3 units

Prerequisite: JOURN-130

Advisory: ENGL-C1000

LMC Degree: DA

Transfer: CSU; C-ID JOUR 131

Intermediate media production skills and practices for students interested in pursuing careers in the news and information media, and other related fields such as advertising and public relations. The course also addresses communication law and ethics, and requires weekly laboratory work on the college newspaper, online news site, and/or magazine. May not be repeated. SC

Pittsburg Campus

0009	TTH	11:10-11:40am	CC3-301	McGrath, C	8/25-12/12
	TTH	11:40-12:45pm	CC3-301		

Zero Textbook Cost (ZTC). Note: Meets on campus weekly on Tuesdays and Thursdays 11:10am-12:45pm for lecture and lab, plus 4.5 hours lab by arrangement each week working on the college newspaper, digital news site, podcast and other student publications. Lab hours will be held Monday, Tuesday, Wednesday and/or Thursday afternoons/evenings. Students will schedule their lab hours during the first week of class. Email instructor for additional information at cmcgrath@losmedanos.edu if you have questions.

JOURN-132 Media Production: Practicum III - 3 units

Prerequisite: JOURN-131

Advisory: ENGL-C1000

LMC Degree: DA

Transfer: CSU

Advanced media production skills and practices for students interested in pursuing careers in the news and information media, and other related fields such as

► Continued next column

advertising and public relations. The course also addresses communication law and ethics, and requires weekly laboratory work on the college newspaper, online news site, and/or magazine. May not be repeated. SC

Pittsburg Campus

0007	TTH	11:10-11:40am	CC3-301	McGrath, C	8/25-12/12
	TTH	11:40-12:45pm	CC3-301		

Zero Textbook Cost (ZTC). Note: Meets on campus weekly on Tuesdays and Thursdays 11:10am-12:45pm for lecture and lab, plus 4.5 hours lab by arrangement each week working on the college news staff, producing a print newspaper and digital news site, as well as podcasts and other student publications. Lab hours will be held Monday, Tuesday, Wednesday and/or Thursday afternoons/evenings. Students will schedule their lab hours during the first week of class. Email instructor for additional information atcmcgrath@losmedanos.edu if you have questions.

KINESIOLOGY

KINES-100 Introduction to Kinesiology - 3 units

Advisory: ENGL-C1000

LMC Degree: DA

Transfer: UC; CSU; C-ID KIN 100

This is an introductory course that will survey the discipline of kinesiology/physical education including the analysis of the nature and importance of physical activity, the knowledge base of the discipline and careers in physical activity professions. Focus will also be placed on the integrative nature of the discipline. May not be repeated. LR

Pittsburg Campus

1449	MW	11:10-12:35pm	KAC-111	Biles, D	8/25-12/12
------	----	---------------	---------	----------	------------

Note: Class meets weekly as scheduled.

1455	F	9:30-12:40pm	KAC-111	Ralston, C	8/25-12/12
------	---	--------------	---------	------------	------------

Online and Hybrid Sessions

1454		ONLINE	Ralston, C	8/25-10/17
------	--	--------	------------	------------

Note: Online course. All instruction will be online. Go to www.losmedanos.edu/onlineclasses for course access information.

1456		ONLINE	Ralston, C	10/20-12/12
------	--	--------	------------	-------------

Note: Online course. All instruction will be online. Go to www.losmedanos.edu/onlineclasses for course access information.

5537		ONLINE	Ralston, C	12/08-1/05
------	--	--------	------------	------------

Note: Online Cybersession course. All instruction will be online. Go to www.losmedanos.edu/onlineclasses for course access information.

KINES-105 Introduction to Standard First Aid/CPR - 3 units

LMC Degree: DA

Transfer: UC; CSU; C-ID KIN 101

This course involves the theory and detailed demonstration of the first aid care of the injured commonly seen in the Kinesiology major. It includes basic first aid care and useful information about common medical and environmental injuries and illnesses. The student will learn to assess an injured person's condition and incorporate and administer proper care and treatment. May not be repeated. LR

Pittsburg Campus

1298	TTH	11:10-12:35pm	KAC-109	Domenichelli, D	8/25-12/12
------	-----	---------------	---------	-----------------	------------

Online and Hybrid Sessions

5081		ONLINE	Domenichelli, D	12/08-1/05
------	--	--------	-----------------	------------

Note: Online Cybersession course. All instruction will be online. Go to www.losmedanos.edu/onlineclasses for course access information.

KINES-200 Personal Health and Wellness - 3 units

Advisory: ENGL-C1000 or equivalent

LMC Degree: DA

Transfer: CSU; C-ID PHS 100

This course focuses on the exploration of major health issues and behaviors in the various dimensions of health. Emphasis is placed on individual responsibility for

► Continued next page

KINESIOLOGY

SEC	DAYS	HOURS	ROOM	INSTRUCTOR	DATES
personal health and the promotion of informed, positive health behaviors. Topics include nutrition, exercise, weight control, mental health, stress management, violence, substance abuse, reproductive health, disease prevention, aging, healthcare, and environmental hazards and safety. May not be repeated. SC					

Online and Hybrid Sessions

1467	ONLINE	Domenichelli, D	10/20-12/12
<i>Note: Online course. All instruction will be online. Go to www.losmedanos.edu/onlineclasses for course access information.</i>			

KINES-210 Introduction to Public Health - 3 units

Advisory: ENGL-C1000 or equivalent

LMC Degree: DA

Transfer: UC; CSU; C-ID PHS 101

This course provides an introduction to the discipline of Public Health. Students will gain an understanding of the basic concepts and terminologies of public health, and the history and accomplishments of public health officials and agencies. An overview of the functions of various public health professions and institutions, and an in-depth examination of the core public health disciplines is covered. Topics of the discipline include the epidemiology of infectious and chronic disease; prevention and control of diseases in the community including the analysis of the social determinants of health and strategies for eliminating disease, illness and health disparities among various populations; community organizing and health promotion programming; environmental health and safety; global health; and healthcare policy and management. May not be repeated. SC

Online and Hybrid Sessions

1461	ONLINE	Domenichelli, D	8/25-10/17
<i>Note: Online course. All instruction will be online. Go to www.losmedanos.edu/onlineclasses for course access information.</i>			

KINESIOLOGY - DANCE

KNDAN-053 Introduction to Dance - 1 unit

LMC Degree: DA

Transfer: UC; CSU

This beginning dance course provides basic knowledge of performance-based dance techniques in various dance genres including jazz, modern, contemporary, hip-hop, and ballet styles. Foundational body-movement skills, step-sequences, terminology, performance qualities, and artistry are emphasized which will prepare students for further dance study at higher levels. May not be repeated. SC

Pittsburg Campus

0055	MW	11:10-12:35pm	KAC-106	Biles, L	8/25-12/12
------	----	---------------	---------	----------	------------

KNDAN-054 Intermediate Jazz Dance - 1 unit

Advisory: KNDAN-053 or Instructor Approval

LMC Degree: DA

Transfer: UC; CSU

Designed for the student who has previously studied performance-based dance technique in jazz, modern, contemporary, hip-hop, or ballet styles. Emphasis is placed on intermediate Jazz dance vocabulary, technique, choreography, rhythms, and appreciation of dance as a performing art form. May not be repeated. SC

Pittsburg Campus

0056	MW	11:00-12:35pm	KAC-106	Biles, L	8/25-12/12
------	----	---------------	---------	----------	------------

KNDAN-055 Advanced Jazz Dance - 1 unit

Advisory: KNDAN-053, KNDAN-054, or instructor approval.

LMC Degree: DA

Transfer: UC; CSU

Designed for the student who has previously studied performance-based dance technique in jazz, modern, contemporary, hip-hop, or ballet styles. Emphasis is placed on advanced Jazz dance vocabulary, technique, choreography, rhythms,

SEC	DAYS	HOURS	ROOM	INSTRUCTOR	DATES
and appreciation of dance as a performing art form. May not be repeated. SC					
Pittsburg Campus					
0057	MW	11:10-12:35pm	KAC-106	Biles, L	8/25-12/12

KINESIOLOGY - INTERCOLLEGIATE ATHLETICS

KNICA-062 Advanced Baseball Skills for Athletes - 2 units

Advisory: High school baseball or club experience recommended

LMC Degree: DA

Transfer: UC; CSU

This course is designed to prepare the student for competition in the California Community College baseball season and upon completion be able to transfer to a 4 year university. Advanced skills in hitting for power, batting, hit-and-run, bunting, fielding, throwing, pitching, catching, and base running will be emphasized to prepare the student to excel. May be repeated three times. SC

1037	Sidhu, H	9/02-12/19
<i>First class meeting will be on 9/2/25. 12:45pm on the baseball field.</i>		

KNICA-066 Advanced Softball Skills for Athletes - 2 units

LMC Degree: DA

Transfer: UC; CSU

This course is designed to prepare the student for competition in the California Community College Athletic Association softball season. Advanced skills in hitting for power, batting hit-and-run, slapping, bunting, fielding, throwing, pitching, catching, and base running will be emphasized to prepare the student to excel. May be repeated three times. SC

1032	Ramirez, A	8/25-12/12
<i>First class meeting will be on 8/25. 12:45pm on the softball field.</i>		

KNICA-076 Intercollegiate Volleyball - 3 units

Advisory: High school volleyball or club experience recommended

LMC Degree: DA

Transfer: UC; CSU

Intercollegiate volleyball provides the opportunity for competition as a member of an LMC team in conference play, which includes a state championship playoff. Students are eligible to participate for two seasons at the community college level. May be repeated three times. SC

1026	Panzella, L	8/14-12/01
<i>First class meeting will be on 8/14. 3:00pm in the gymnasium.</i>		

KNICA-077 Intercollegiate Football - 3 units

Advisory: KNICA-006; High school football experience

LMC Degree: DA

Transfer: UC; CSU

Intercollegiate football provides the opportunity for competition as a member of an LMC team in conference play which includes championship playoffs. Students are eligible to participate for 2 seasons at the community college level. May be repeated three times. SC

1024	Shipe, C	8/11-11/29
<i>First class meeting will be on 8/11. 3:30pm on the football field.</i>		

KNICA-079 Intercollegiate Basketball for Men - 3 units

Advisory: High school basketball or club experience recommended

LMC Degree: DA

Transfer: UC; CSU

Intercollegiate basketball provides the opportunity for competition as a member of an LMC team in conference play, which includes a state championship playoff. Students are eligible to participate for two seasons at the community college level. May be repeated three times. SC

► Continued next column

► Continued next page

KINESIOLOGY

SEC	DAYS	HOURS	ROOM	INSTRUCTOR	DATES
1030				Domenichelli, D	8/25-12/12
<i>First class meeting will be on 8/25. 12:45pm in the gymnasium.</i>					

KNICA-089 Intercollegiate Soccer - 3 units

Advisory: High school soccer or club experience recommended

LMC Degree: DA

Transfer: UC; CSU

Intercollegiate soccer provides the opportunity for competition as a member of an LMC team in conference play, which includes a state championship playoff. Students are eligible to participate for two seasons at the community college level. May be repeated three times. SC

1028				Sullivan, Z	8/25-12/12
<i>First class meeting will be on 8/25. 12:45pm on the football field.</i>					

KNICA-090 Intercollegiate Basketball for Women - 3 units

Advisory: High school basketball or club experience recommended

LMC Degree: DA

Transfer: UC; CSU

Intercollegiate women's basketball provides the opportunity for competition as a member of an LMC team in conference play, which includes a state championship playoff. Students are eligible to participate for two seasons at the community college level. May be repeated three times. SC

1110				Pharr, M	8/25-12/12
<i>First class meeting will be on 8/25. 5:00pm in the gymnasium.</i>					

KNICA-100 Athletic Educational Services and Strategies - 1.5 units

LMC Degree: DA

Transfer: CSU

This course is intended to assist the freshman student-athlete to transition into college. It will address items facing today's student-athlete in the educational setting. This course will introduce the student-athlete to college support services, time management, study skills, requirements needed to participate athletically and to transfer to a four year institution. May not be repeated. SC

Online and Hybrid Sessions

1055	M	11:10-12:00pm	KAC-109	Staff	8/25-12/12
	M	12:00-12:35pm	KAC-109		

Zero Textbook Cost (ZTC). THIS SECTION IS RESERVED FOR STUDENT ATHLETES. Note: Partially online course. Students will meet throughout the semester in person during the time block listed. All other instruction will be delivered online. Participation is via the internet through the college learning management system CANVAS and Zoom software.

KINESIOLOGY - LABORATORY

KNACT-006 Cardio and Strength Training - 1 unit

Advisory: Doctor's clearance for vigorous cardio, strength and endurance activity

LMC Degree: DA

Transfer: UC; CSU

Cardio and Strength training is a cross training class designed to improve cardiovascular endurance, muscular endurance, flexibility and strength. Students will learn dynamic stretch and warm up exercises, proper body mechanics and strength training exercises including body weight, exercise machines and free weights. Cardio training may include walking, jogging, cycling, step, circuit and interval training. Students will learn how to attain, monitor and control their target heart rate during exercise. The class will utilize state of the art training, including Keiser Pneumatic equipment found in the new Kinesiology/Athletics Complex. May not be repeated. SC

Pittsburg Campus

0145	MW	11:10-12:35pm	KAC-105	Villegas, R	8/25-12/12
-------------	-----------	----------------------	----------------	--------------------	-------------------

SEC	DAYS	HOURS	ROOM	INSTRUCTOR	DATES
KNACT-008A				Strength and Conditioning I - 1 unit	

LMC Degree: DA

Transfer: UC; CSU

This course includes instruction in all elements of weight training. It will involve techniques, safety procedures, knowledge of muscle groups, equipment use, warm-up, strength and endurance training, exercise progression and improved fitness. The class will utilize state of the art training equipment including Pneumatic Training through Keiser strength racks and cable machines. May not be repeated. SC

Pittsburg Campus

0030	TTH	9:35-11:00am	KAC-105	Villegas, R	8/25-12/12
-------------	------------	---------------------	----------------	--------------------	-------------------

KNACT-008B Strength and Conditioning II - 1 unit

LMC Degree: DA

Transfer: UC; CSU

This course includes intermediate instruction for students with a basic foundation in weight training principles. Topics include techniques, safety procedures, knowledge of muscle groups, equipment use, core and auxiliary lifts, lifting programs and exercise progression. This class will utilize Pneumatic Training through Keiser strength racks and cable machines. May not be repeated. SC

Pittsburg Campus

0031	TTH	9:35-11:00am	KAC-105	Villegas, R	8/25-12/12
-------------	------------	---------------------	----------------	--------------------	-------------------

KNACT-012 Fitness Walking - 1 unit

LMC Degree: DA

Transfer: UC; CSU

A cardiovascular exercise class intended to provide a complete fitness program without impact. The class is designed for all levels of fitness regardless of age or ability. The level of activity is based on individual needs. An emphasis will be placed on lifelong fitness and developing flexibility, cardiovascular fitness, muscular toning and weight control. May not be repeated. SC

Pittsburg Campus

0080	TTH	8:00-9:25am	GYM-1000	Villegas, R	8/25-12/12
-------------	------------	--------------------	-----------------	--------------------	-------------------

KNACT-014A Beginning Volleyball - 1 unit

LMC Degree: DA

Transfer: UC; CSU

This course provides students with instruction in the fundamentals of volleyball including serving, blocking, digging, setting and spiking. Emphasis will be placed on knowledge of rules and team strategy. May not be repeated. SC

Pittsburg Campus

1468	F	9:30-12:40pm	GYM-1000	Del Bene, J	8/25-12/12
-------------	----------	---------------------	-----------------	--------------------	-------------------

KNACT-014B Intermediate Volleyball - 1 unit

LMC Degree: DA

Transfer: UC; CSU

This course provides students with the opportunity to practice and refine the fundamental skills of volleyball including serving, blocking, digging, setting and spiking. Emphasis will be placed on the application of rules and team strategy in game settings. May not be repeated. SC

Pittsburg Campus

1469	F	9:30-12:40pm	GYM-1000	Del Bene, J	8/25-12/12
-------------	----------	---------------------	-----------------	--------------------	-------------------

KNACT-026A Beginning Soccer - 1 unit

LMC Degree: DA

Transfer: UC; CSU

Beginning Soccer is a course designed to provide students with instruction in the fundamental skills of soccer including passing, dribbling, shooting, and trapping

► Continued next page

KINESIOLOGY

SEC	DAYS	HOURS	ROOM	INSTRUCTOR	DATES
-----	------	-------	------	------------	-------

the ball. Students will learn the proper form and technique for each of these skills by participating in soccer specific drills as well as in short sided scrimmages. In addition, students will learn the rules of the game, and will learn how to properly warm up and cool down before and after playing soccer in order to reduce the risk of injury. May not be repeated. SC

Pittsburg Campus

1452	F	9:30-12:40pm	FB FIELD	Staff	8/25-12/12
------	---	--------------	----------	-------	------------

KNACT-026B Intermediate Soccer - 1 unit

Advisory: KNACT-026A

LMC Degree: DA

Transfer: UC; CSU

This course provides students with instruction in the Intermediate skills of soccer including passing, dribbling, shooting, and trapping the ball. Emphasis will be placed on knowledge of rules and team strategy. May not be repeated. SC

Pittsburg Campus

1453	F	9:30-12:40pm	FB FIELD	Staff	8/25-12/12
------	---	--------------	----------	-------	------------

KNACT-028A Beginning Pickleball - 1 unit

LMC Degree: DA

Transfer: UC; CSU

Pickleball is a fast paced, self officiated net game played with two, three, or four people with similarities to tennis, badminton, table tennis, & racquetball. This course will cover rules, strategies, technique, preparation for play, and will include extensive active practice and game play. May not be repeated. SC

Pittsburg Campus

0051	TTH	9:35-11:00am	COURTS	Biles, D	8/25-12/12
------	-----	--------------	--------	----------	------------

KNACT-030 Tennis - 1 unit

LMC Degree: DA

Transfer: UC; CSU

This course provides students with instruction in the fundamental strokes of tennis including forehand and backhand ground strokes, serve and volley, rules, scoring system and tennis etiquette. The basic tactics of singles and doubles and how to play the game, involving strategy, will be taught. May not be repeated. SC

Pittsburg Campus

0058	F	8:00-11:10am	COURTS	Villegas, R	8/25-12/12
------	---	--------------	--------	-------------	------------

KNACT-033 Cardio Kickboxing - 1 unit

LMC Degree: DA

Transfer: UC; CSU

Cardio kickboxing will combine punches, kicks, sports conditioning, and drills to provide a workout that will improve cardiovascular fitness, muscular strength and flexibility. This course is designed for all fitness levels. The class will utilize state of the art training equipment found in the new Kinesiology/Athletics Complex. May not be repeated. SC

Pittsburg Campus

0083	TTH	11:10-12:35pm	KAC-108	Staff	8/25-12/12
------	-----	---------------	---------	-------	------------

KNACT-046A Beginning Basketball - 1 unit

LMC Degree: DA

Transfer: UC; CSU

This course is designed to introduce the student to all the basic elements of the sport of basketball. The intent of the course will engage the students in the practice of all the basic skills of dribbling, passing and shooting through individual and group drills. May not be repeated. SC

Pittsburg Campus

0100	TTH	11:10-12:35pm	GYM-1000	Villegas, R	8/25-12/12
------	-----	---------------	----------	-------------	------------

SEC	DAYS	HOURS	ROOM	INSTRUCTOR	DATES
-----	------	-------	------	------------	-------

KNACT-046B Intermediate Basketball - 1 unit

Advisory: KNACT-046A

LMC Degree: DA

Transfer: UC; CSU

This course is designed to provide students with the opportunity to practice and refine skills and strategies used in the game of basketball. Emphasis will be placed on the application of basketball skills in dribbling, shooting, passing and strategies in game settings. May not be repeated. SC

Pittsburg Campus

0099	TTH	11:10-12:35pm	GYM-1000	Villegas, R	8/25-12/12
------	-----	---------------	----------	-------------	------------

KNACT-057A Beginning Yoga for Health and Fitness - 1 unit

LMC Degree: DA

Transfer: UC; CSU

This introductory level class is designed for individuals with no previous yoga experience. Using yoga asanas (postures), students will practice introductory level flexibility, strength, balance, and coordination. Yoga techniques for mind-body connection and centering will include breathing and relaxation methods. May not be repeated. SC

Pittsburg Campus

0124	MW	12:45-2:10pm	KAC-106	Biles, L	8/25-12/12
------	----	--------------	---------	----------	------------

KNACT-057B Intermediate Yoga for Health and Fitness - 1 unit

Advisory: KNACT-057A or Instructor approval

LMC Degree: DA

Transfer: UC; CSU

This intermediate level class is designed for individuals who have completed beginning Yoga. Using intermediate yoga asanas (postures), students will build upon their level of flexibility, strength, balance, and coordination. Intermediate Yoga techniques for mind-body connection and centering will include breathing and relaxation methods. May not be repeated. SC

Pittsburg Campus

0125	MW	12:45-2:10pm	KAC-106	Biles, L	8/25-12/12
------	----	--------------	---------	----------	------------

KNACT-057C Advanced Yoga for Health and Fitness - 1 unit

Advisory: KNACT-057A, KNACT-057B or instructor's approval

LMC Degree: DA

Transfer: UC; CSU

This advanced level class is designed for individuals who have completed beginning and intermediate Yoga. Using advanced yoga asanas (postures), students will build upon their level of flexibility, strength, balance, and coordination. Intermediate Yoga techniques for mind-body connection and centering will include breathing and relaxation methods. May not be repeated. SC

Pittsburg Campus

0126	MW	12:45-2:10pm	KAC-106	Biles, L	8/25-12/12
------	----	--------------	---------	----------	------------

KNACT-110 Fitness Center — Training - 0.5 units

LMC Degree: DA

Transfer: UC; CSU

This course is designed to increase cardiovascular endurance, strength, and flexibility through the use of circuit training. A required orientation includes completing an orientation quiz based off the syllabus and the student's current fitness level, learning guidelines on accessing fitness, training and wellness information on-line, and discussing how to train safely and efficiently using state-of-the-art equipment. Optional workouts are posted weekly and staff will assist students in developing individual workout plans and fitness goal(s). May not be repeated. P/NP

Pittsburg Campus

0120			KAC-104	Staff	8/25-12/12
------	--	--	---------	-------	------------

54 hours by arrangement. Students are required to purchase Fitness Center Packet

► Continued next page

SEC	DAYS	HOURS	ROOM	INSTRUCTOR	DATES
(available in the LMC bookstore) and complete the online orientation, in the KNACT 110 Canvas course shell. Fitness Center hours: Monday through Thursday 7am-7pm; Friday 7am-1pm (hours are subject to change) More information available through Canvas Course shell and online, www.losmedanos.edu/fitnesscenter .					

KNACT-120 Fitness Center — Strength Training - 0.5 units

Prerequisite: KNACT-110

LMC Degree: DA

Transfer: UC; CSU

This course is designed to provide instruction in proper training techniques for increasing muscular strength and endurance, utilizing plate-loaded apparatus, free weights, sectorized weight machines, and Olympic lifting techniques. A required orientation includes an individualized fitness assessment, learning guidelines on accessing fitness, training, and wellness information on-line, and discussing how to train safely and efficiently using state-of-the-art equipment. May not be repeated. P/NP

Pittsburg Campus

0128 KAC-104 Staff 8/25-12/12

54 hours by arrangement. Fitness Center hours: Monday through Thursday 7am-7pm; Friday 7am-1pm (hours are subject to change) More information available through Canvas Course shell and online, www.losmedanos.edu/fitnesscenter.

KNACT-130 Fitness Center — Functional Fitness Training - 0.5 units

Prerequisite: KNACT-110

Advisory: KNACT-120

LMC Degree: DA

Transfer: UC; CSU

This course is designed to provide instruction in functional fitness exercises. Functional fitness exercises are designed to train your muscles to work together and prepare them for daily tasks by simulating movements that individuals might do at home, work, or in sports. KNACT-110 with a Pass grade are prerequisites for this class. Orientation quiz required on Canvas. May not be repeated. P/NP

Pittsburg Campus

0133 KAC-104 Staff 8/25-12/12

54 hours by arrangement. Fitness Center hours: Monday through Thursday 7am-7pm; Friday 7am-1pm (hours are subject to change) More information available through Canvas Course shell and online, www.losmedanos.edu/fitnesscenter.

KNACT-140 Fitness Center — Cross Training - 0.5 units

Prerequisite: KNACT-110

Advisory: KNACT-120; KNACT-130

LMC Degree: DA

Transfer: UC; CSU

This course is designed to provide instruction in cross training fitness exercises. Cross training fitness programs are designed to help the student balance his or her fitness program by varying the workout routines engaging different muscle groups. Cross training improves overall fitness and helps prevent overuse injuries that are common in single activity programs. Emphasis is placed on the use of multiple aerobic activities (walking, running, biking, elliptical) plus muscular strength and functional fitness exercises. KNACT-110, with a Pass grade are prerequisites for this course. Orientation quiz required on Canvas. May not be repeated. P/NP

Pittsburg Campus

0137 KAC-104 Staff 8/25-12/12

54 hours by arrangement. Fitness Center hours: Monday through Thursday 7am-7pm; Friday 7am-1pm (hours are subject to change) More information available through Canvas Course shell and online, www.losmedanos.edu/fitnesscenter.

SEC	DAYS	HOURS	ROOM	INSTRUCTOR	DATES
MATHEMATICS					

MATH-110S Math Skills for Success in Statistics - 2 units

Corequisite: STAT-C1000

LMC Degree: DA

Math Support for Statistics is for students concurrently enrolled in Math 110.

In Math Support for Statistics, students will review algebraic, geometric, and arithmetic procedures and concepts that underlie statistical formulas and concepts, do hands-on activities that promote a deeper understanding of statistical ideas, and practice reading skills and other study skills that promote success in Math 110. May not be repeated. SC

Online and Hybrid Sessions

0313 ONLINE Staff 8/25-12/12

Note: Online course. All instruction will be online, without a scheduled class meeting time. This course may use online exam proctoring software to administer exams. Access to a computer with audio and video capability is required. Go to www.losmedanos.edu/onlineclasses for course access information. This section requires enrollment in STAT-C1000-2307.

0321 ONLINE Staff 8/25-12/12

THIS SECTION IS RESERVED FOR TRANSFER ACADEMY STUDENTS. Note: Online course. All instruction will be online, without a scheduled class meeting time. This course may use online exam proctoring software to administer exams. Access to a computer with audio and video capability is required. Go to www.losmedanos.edu/onlineclasses for course access information. This section requires enrollment in STAT-C1000-2264.

0344 ONLINE Staff 8/25-12/12

Note: Online course. All instruction will be online, without a scheduled class meeting time. This course may use online exam proctoring software to administer exams. Access to a computer with audio and video capability is required. Go to www.losmedanos.edu/onlineclasses for course access information. This section requires enrollment in STAT-C1000-2263.

0345 ONLINE Staff 8/25-12/12

Note: Online Course. All instruction will be online, without a scheduled class meeting time. This course may use online exam proctoring software to administer exams. Access to a computer with audio and video capability is required. Go to www.losmedanos.edu/onlineclasses for course access information. This section requires enrollment in STAT-C1000-2330.

0937 ONLINE Staff 8/25-12/12

Note: Online course. All instruction will be online, without a scheduled class meeting time. This course may use online exam proctoring software to administer exams. Access to a computer with audio and video capability is required. Go to www.losmedanos.edu/onlineclasses for course access information. This section requires enrollment in STAT-C1000-0923.

2202 ONLINE Staff 8/25-12/12

THIS SECTION IS RESERVED FOR TRANSFER ACADEMY STUDENTS. Note: Online course. All instruction will be online, without a scheduled class meeting time. This course may use online exam proctoring software to administer exams. Access to a computer with audio and video capability is required. Go to www.losmedanos.edu/onlineclasses for course access information. This section requires enrollment in STAT-C1000-2200.

2206 ONLINE Staff 8/25-12/12

Note: Online course. All instruction will be online, without a scheduled class meeting time. This course may use online exam proctoring software to administer exams. Access to a computer with audio and video capability is required. Go to www.losmedanos.edu/onlineclasses for course access information. This section requires enrollment in STAT-C1000-2204.

2226 ONLINE Staff 8/25-12/12

Note: Online course. All instruction will be online, without a scheduled class meeting time. This course may use online exam proctoring software to administer exams. Access to a computer with audio and video capability is required. Go to www.losmedanos.edu/onlineclasses for course access information. This section requires enrollment in STAT-C1000-2225.

2249 ONLINE Staff 8/25-12/12

THIS SECTION IS RESERVED FOR TRANSFER ACADEMY STUDENTS. Note: Online course. All instruction will be online, without a scheduled class meeting time. This course may use online exam proctoring software to administer exams. Access to a computer with

MATHEMATICS

SEC	DAYS	HOURS	ROOM	INSTRUCTOR	DATES
audio and video capability is required. Go to www.losmedanos.edu/onlineclasses for course access information. This section requires enrollment in STAT-C1000-0189.					
2306			ONLINE	Staff	8/25-12/12
Note: Online course. All instruction will be online, without a scheduled class meeting time. This course may use online exam proctoring software to administer exams. Access to a computer with audio and video capability is required. Go to www.losmedanos.edu/onlineclasses for course access information. This section requires enrollment in STAT-C1000-2304.					
2321			ONLINE	Staff	8/25-12/12
Note: Online course. All instruction will be online, without a scheduled class meeting time. This course may use online exam proctoring software to administer exams. Access to a computer with audio and video capability is required. Go to www.losmedanos.edu/onlineclasses for course access information. This section requires enrollment in STAT-C1000-2320.					
2325			ONLINE	Staff	8/25-12/12
Note: Online course. All instruction will be online, without a scheduled class meeting time. This course may use online exam proctoring software to administer exams. Access to a computer with audio and video capability is required. Go to www.losmedanos.edu/onlineclasses for course access information. This section requires enrollment in STAT-C1000-2324.					
2350			ONLINE	Staff	8/25-12/12
Note: Online course. All instruction will be provided via the internet through the college learning management system CANVAS and Zoom software. Go to www.losmedanos.edu/onlineclasses for course access information. This section requires enrollment in STAT-C1000-2351.					
9631 MW	6:50-7:40pm	BRT-314	DeStefano, J	8/25-12/12	
Zero Textbook Cost (ZTC). Students will meet throughout the semester in person during the time block listed. All other instruction will be delivered online. Participation is via the internet through the college learning management system CANVAS and Zoom software. This section requires enrollment in STAT-C1000-9554.					
9677 MW	1:10-2:00pm	BRT-420	Wolf, V	8/25-12/12	
Zero Textbook Cost (ZTC). Students will meet throughout the semester in person during the time block listed. All other instruction will be delivered online. Participation is via the internet through the college learning management system CANVAS and Zoom software. This section requires enrollment in STAT-C1000-9555.					
9678 TTH	11:35-12:25pm	BRT-308	Perrone, M	8/25-12/12	
Zero Textbook Cost (ZTC). Students will meet throughout the semester in person during the time block listed. All other instruction will be delivered online. Participation is via the internet through the college learning management system CANVAS and Zoom software. This section requires enrollment in STAT-C1000-9560.					
9682 TTH	2:45-3:35pm	BRT-317	Morales, J	8/25-12/12	
Zero Textbook Cost (ZTC). Students will meet throughout the semester in person during the time block listed. All other instruction will be delivered online. Participation is via the internet through the college learning management system CANVAS and Zoom software. This section requires enrollment in STAT-C1000-9562.					

MATH-120 Number Systems - 4 units

Advisory: MATH-029; Students should have a background in algebra for content in this course and for The California Basic Educational Skills Test (CBEST) requires for teaching credentials in California.

LMC Degree: ADR: Language and Rationality: Analytical Thinking (Math Comprehension); DA

Transfer: UC; CSU; C-ID MATH 120

MATH-120 is designed for prospective multiple subjects credential candidates. Emphasis is on understanding concepts and operations with whole numbers, fractions, and decimals through multiple representations. Problem solving strategies, numeration systems, and elementary number theory are emphasized in relevant contexts. Common Core math standards are also studied. May not be repeated. SC

Online and Hybrid Sessions

9583 TTH **6:50-8:40pm** **BRT-316** **Durrenberger, J** **8/25-12/12**
Students will meet throughout the semester in person during the time block listed. All other instruction will be delivered online. Participation is via the internet through the college learning management system CANVAS and Zoom software.

SEC	DAYS	HOURS	ROOM	INSTRUCTOR	DATES
MATH-125	Quantitative Reasoning - 4 units				
Prerequisite: Intermediate algebra or higher; or placement process.					
LMC Degree: ADR: Language and Rationality: Analytical Thinking (Math Comprehension); DA					
Transfer: CSU					
Quantitative Reasoning is designed for students in arts and humanities majors. This course explores mathematical modeling and problem solving in real life contexts, including unit conversions, statistics, the mathematics of finance, and voting and apportionment. May not be repeated. SC					
Online and Hybrid Sessions					
2210	MW	11:10-1:00pm	CO-103	Staff	8/25-12/12
<i>Note: Partially online course. This section requires enrollment in MATH-125S-2211. Quantitative Reasoning is designed for students in arts and humanities majors. This course explores mathematical modeling and problem solving in real life contexts, including unit conversions, statistics, the mathematics of finance, and voting and apportionment. This course includes required scheduled lab hours. The professor will also have office hours Mondays and Wednesdays before and after class. Additional office hours will be held on Tuesdays and Thursdays, as well as zoom student support hours on Friday afternoons. Contact the professor at mlanders@losmedanos.edu with questions about this section.</i>					

MATH-125S Algebra Support for Quantitative Reasoning - 2 units

Corequisite: MATH-125

LMC Degree: DA

Algebra Support for Quantitative Reasoning is designed for students concurrently enrolled in Math 125 (Quantitative Reasoning). In Algebra Support for Quantitative Reasoning students will review arithmetic and algebraic concepts and strategies that underlie concepts and problems in Math 125. Students will also practice reading and interpreting mathematical texts; engage in problem solving; and work with technology tools for problem solving. May not be repeated. SC

Pittsburg Campus

2211 MW **1:10-1:55pm** **CO-103** **Staff** **8/25-12/12**
MW **1:55-2:40pm** **CO-103**

Note: Class meets weekly as scheduled. This section requires enrollment in MATH-125-2210.

MATH-140 Applied Calculus - 4 units

Prerequisite: Intermediate Algebra or higher; or Placement Process

LMC Degree: ADR: Language and Rationality: Analytical Thinking (Math Comprehension); DA

Transfer: UC; CSU; Cal-GETC Area 2

An introduction to the theory of calculus with applications to problems in business, economics, biology, social and life sciences. Mathematical models will be applied to these fields and problem solving will be emphasized. Topics include: problem solving; modeling; functions; differential calculus; and an introduction to the concepts of integration. Use of a mathematical software package or graphing calculator required. May not be repeated. SC

Online and Hybrid Sessions

2212 MW **6:40-8:30pm** **MA2-202** **Staff** **8/25-12/12**

Note: Partially online course. Class meets as scheduled but the rest of instruction is delivered online via the internet through the college learning management system CANVAS and Zoom software. Go to www.losmedanos.edu/onlineclasses for course access information. This section requires enrollment in MATH-140S-2262.

2213 **ONLINE** **Staff** **8/25-12/12**

Zero Textbook Cost (ZTC). Note: Online course. All instruction will be online, without a scheduled class meeting time. This course may use online exam proctoring software to administer exams. Access to a computer with audio and video capability is required. Go to www.losmedanos.edu/onlineclasses for course access information.

2314 **ONLINE** **Staff** **8/25-12/12**

Note: Online course. All instruction will be online, without a scheduled class meeting time. This course may use online exam proctoring software to administer exams. Access to a computer with audio and video capability is required. Go to www.losmedanos.edu/

► Continued next page

SEC	DAYS	HOURS	ROOM	INSTRUCTOR	DATES
-----	------	-------	------	------------	-------

onlineclasses for course access information. This section requires enrollment in MATH-140S-2315.

9563 TTH 12:45-2:35pm BRT-315 Gangar, J 8/25-12/12
Students will meet throughout the semester in person during the time block listed. All other instruction will be delivered online. Participation is via the internet through the college learning management system CANVAS and Zoom software.

MATH-140S Intermediate Algebra for Applied Calculus - 2 units

Corequisite: MATH-140

LMC Degree: DA

Intermediate Algebra for Applied Calculus covers the algebra skills and concepts needed for success in applied calculus computations and applications. This course is for business and science majors who are concurrently enrolled in Applied Calculus (Math 140) at Los Medanos College. Students will review and learn about function properties, exponent rules, factoring, operations on rational and radical functions, linear functions, exponential functions, logarithm functions, quadratic and polynomial functions, composite functions, inverse functions, Pythagorean Theorem, and basic geometry. Students will use graphing technology to verify solutions. Students will develop mathematical problem solving processes and study skills that promote success in Applied Calculus (Math 140). May not be repeated. SC

Online and Hybrid Sessions

2262 ONLINE Staff 8/25-12/12
Note: Online course. All instruction will be online, without a scheduled class meeting time. This course may use online exam proctoring software to administer exams. Access to a computer with audio and video capability is required. Go to www.losmedanos.edu/onlineclasses for course access information. This section requires enrollment in MATH-140-2212.

2315 ONLINE Staff 8/25-12/12
Note: Online course. All instruction will be online, without a scheduled class meeting time. This course may use online exam proctoring software to administer exams. Access to a computer with audio and video capability is required. Go to www.losmedanos.edu/onlineclasses for course access information. This section requires enrollment in MATH-140-2314.

MATH-155 Precalculus - 4 units

Prerequisite: Intermediate Algebra and Geometry, or higher; or placement process
LMC Degree: ADR: Language and Rationality: Analytical Thinking (Math Comprehension); DA

Transfer: UC; CSU; Cal-GETC Area 2

Math-155 is an in-depth study of functions and their usefulness in mathematical modeling. Functions are approached numerically, graphically, symbolically, and verbally. Families of functions studied include: linear, quadratic, exponential, logarithmic, trigonometric, power, polynomial, and rational. Additional function topics: rate of change, concavity, domain/range, function transformation/combination, inverse functions, and asymptotic behavior of functions. Algebraic skills are further developed. This course is primarily intended to prepare students for calculus but may also serve as an advanced course for students not intending to continue with calculus. May not be repeated. SC

Online and Hybrid Sessions

9532 MW 5:15-7:05pm BRT-420 Durrenberger, J 8/25-12/12
Zero Textbook Cost (ZTC). Students will meet throughout the semester in person during the time block listed. All other instruction will be delivered online. Participation is via the internet through the college learning management system CANVAS and Zoom software.

9625 TTH 12:45-2:35pm BRT-420 Gravert, M 8/25-12/12
Students will meet throughout the semester in person during the time block listed. All other instruction will be delivered online. Participation is via the internet through the college learning management system CANVAS and Zoom software. This section requires enrollment in MATH-155S-9627.

9630 MW 12:45-2:35pm BRT-313 Crawford, N 8/25-12/12
Students will meet throughout the semester in person during the time block listed. All other instruction will be delivered online. Participation is via the internet through the college learning management system CANVAS and Zoom software.

SEC	DAYS	HOURS	ROOM	INSTRUCTOR	DATES
-----	------	-------	------	------------	-------

MATH-155S Intermediate Algebra for Precalculus - 2 units

Corequisite: MATH-155

LMC Degree: DA

Intermediate Algebra for Precalculus covers the algebra skills and concepts needed for success in Precalculus computations and applications. This course is for students who are concurrently enrolled in Precalculus (Math 155) at Los Medanos College. Students will review and learn about function properties, exponent rules, factoring, operations on rational and radical functions, absolute value equations, circle equations, inequalities, linear functions, exponential functions, logarithm functions, quadratic and polynomial functions, composite functions, inverse functions, Pythagorean Theorem, and basic right triangle geometry. Students will use graphing technology to verify solutions. Students will develop mathematical problem solving processes and study skills that promote success in Precalculus (Math 155). Intermediate Algebra for Precalculus covers the algebra skills and concepts needed for success in Precalculus computations and applications. This course is for students who are concurrently enrolled in Precalculus (Math 155) at Los Medanos College. Students will review and learn about function properties, exponent rules, factoring, operations on rational and radical functions, absolute value equations, circle equations, inequalities, linear functions, exponential functions, logarithm functions, quadratic and polynomial functions, composite functions, inverse functions, Pythagorean Theorem, and basic right triangle geometry. Students will use graphing technology to verify solutions. Students will develop mathematical problem solving processes and study skills that promote success in Precalculus (Math 155). May not be repeated. SC

Online and Hybrid Sessions

9627 TTH 2:45-3:35pm BRT-420 Gravert, M 8/25-12/12
Zero Textbook Cost (ZTC). Students will meet throughout the semester in person during the time block listed. All other instruction will be delivered online. Participation is via the internet through the college learning management system CANVAS and Zoom software. This section requires enrollment in MATH-155-9625.

MATH-160 Discrete Math - 4 units

Prerequisite: MATH-210 or equivalent

LMC Degree: ADR: Language and Rationality: Analytical Thinking (Math Comprehension); DA

Transfer: UC; CSU; Cal-GETC Area 2; C-ID COMP 152, MATH 160

Discrete Math is an introduction to fundamental topics for computer science. Topics include: logic, proof techniques, mathematical induction, sets, relations, functions and recursion, graphs and trees, elementary number theory, basic combinatorics, algebraic structures, discrete probability theory and modeling computation. May not be repeated. SC

Online and Hybrid Sessions

9570 ONLINE Hubbard, S 8/25-12/12
Zero Textbook Cost (ZTC). Online course. All instruction will be online. This course may use online exam proctoring software to administer exams. Access to a computer with audio and video capability is required. Go to www.losmedanos.edu/onlineclasses for course access information.

MATH-210 Calculus and Analytic Geometry I - 4 units

Prerequisite: MATH-155 or college algebra and trigonometry, or equivalent, or placement process or MATH-155 and MATH-155S

Advisory: MATH-140 and MATH-140X

LMC Degree: ADR: Language and Rationality: Analytical Thinking (Math Comprehension); DA

Transfer: UC; CSU; Cal-GETC Area 2; C-ID MATH 210

Math-210 is an introduction to differential and integral calculus and coordinate geometry. Topics include: functions, limits, and continuity; techniques and applications of differentiation; an introduction to integration; the Fundamental Theorem of Calculus. This course is intended for students in mathematics, science and engineering majors. Use of a mathematical software package or graphing calculator is required. May not be repeated. SC

MATHEMATICS

SEC	DAYS	HOURS	ROOM	INSTRUCTOR	DATES
Online and Hybrid Sessions					
9547	TTH	12:45-2:35pm	BRT-316	Guclu, O	8/25-12/12
Zero Textbook Cost (ZTC). Students will meet throughout the semester in person during the time block listed. All other instruction will be delivered online. Participation is via the internet through the college learning management system CANVAS and Zoom software.					
9572	MW	11:00-1:00pm	BRT-318	Perrone, M	8/25-12/12
Zero Textbook Cost (ZTC). Students will meet throughout the semester in person during the time block listed. All other instruction will be delivered online. Participation is via the internet through the college learning management system CANVAS and Zoom software. This section requires enrollment in MATH-210S-9574.					
9595	MW	9:10-11:00am	BRT-314	Wolf, V	8/25-12/12
Zero Textbook Cost (ZTC). Students will meet throughout the semester in person during the time block listed. All other instruction will be delivered online. Participation is via the internet through the college learning management system CANVAS and Zoom software.					
9596	MW	6:50-8:40pm	BRT-313	Reynoso, J	8/25-12/12
Zero Textbook Cost (ZTC). Students will meet throughout the semester in person during the time block listed. All other instruction will be delivered online. Participation is via the internet through the college learning management system CANVAS and Zoom software.					

MATH-210S Intermediate Algebra and Trigonometry Skills for Calculus and Analytic Geometry 1 - 2 units

Corequisite: MATH-210

LMC Degree: DA

Intermediate Algebra and Trigonometry Support for Calculus covers the Algebra and Trigonometry skills and concepts needed for success in Calculus I computations and applications. This course is for students who are concurrently enrolled in Calculus I (Math 210) at Los Medanos College. Students will review and learn about function properties, exponent rules, factoring, operations on rational and radical functions, absolute value equations, circle equations, inequalities, linear functions, exponential functions, logarithm functions, quadratic and polynomial functions, composite functions, inverse functions, Pythagorean Theorem, basic and advanced right triangle geometry, and basic and advanced trigonometric functions and identities and applications. Students will use graphing technology to verify solutions. Students will develop mathematical problem-solving processes and study skills that promote success in Calculus 1 (Math 210). May not be repeated. SC

Brentwood Center

9574 MW 1:10-2:00pm BRT-318 Perrone, M 8/25-12/12
MW 2:00-2:50pm BRT-318

Zero Textbook Cost (ZTC). Class meets weekly as scheduled on the Brentwood campus. This section requires enrollment in MATH-210-9572.

MATH-220 Calculus and Analytic Geometry II - 4 units

Prerequisite: MATH-210 or equivalent

LMC Degree: ADR: Language and Rationality: Analytical Thinking (Math Comprehension); DA

Transfer: UC; CSU; Cal-GETC Area 2 ; C-ID MATH 220

This course is the second of the three semester calculus sequence. The course extends the ideas of the previous course to further development of the derivative and the anti-derivative of a function; techniques of integration; improper integrals; calculus with polar and parametric equations; realistic applications to various fields; basic differential equations and their solutions; infinite sequences and series; and series approximation of functions. This course is intended for students in mathematics, science and engineering majors. Use of a mathematical software package or graphing calculator required. May not be repeated. SC

Pittsburg Campus

1679 MW 9:35-11:25am CC1-121 Staff 8/25-12/12
MW 11:25-12:35pm CC1-121

Note: Class meets weekly as scheduled.

SEC	DAYS	HOURS	ROOM	INSTRUCTOR	DATES
Online and Hybrid Sessions					
1678			ONLINE	Staff	8/25-12/12
Note: Online course. All instruction will be online, without a scheduled class meeting time. This course may use online exam proctoring software to administer exams. Access to a computer with audio and video capability is required. Go to www.losmedanos.edu/onlineclasses for course access information.					
9582	MW	5:15-7:05pm	BRT-316	Crawford, N	8/25-12/12
Zero Textbook Cost (ZTC). Students will meet throughout the semester in person during the time block listed. All other instruction will be delivered online. Participation is via the internet through the college learning management system CANVAS and Zoom software.					
9597	TTH	9:10-11:00am	BRT-318	Hubbard, S	8/25-12/12
Zero Textbook Cost (ZTC). Students will meet throughout the semester in person during the time block listed. All other instruction will be delivered online. Participation is via the internet through the college learning management system CANVAS and Zoom software.					

MATH-230 Calculus and Analytic Geometry III - 4 units

Prerequisite: MATH-220 or equivalent

LMC Degree: ADR: Language and Rationality: Analytical Thinking (Math Comprehension); DA

Transfer: UC; CSU; Cal-GETC Area 2; C-ID MATH 230

Math 230 is an extension of differential and integral calculus and coordinate geometry to functions of more than one variable. Topics include: Vectors in two and three dimensions; vector valued functions; analytic geometry of three dimensions; calculus of functions of more than one variable, partial differentiation, multiple integrals, line and surface integrals; Green's Theorem, Stokes' Theorem, Divergence Theorem, and applications to various fields. This course is intended for students in mathematics, science and engineering majors. Use of a mathematical software package or graphing technology is required. May not be repeated. SC

Online and Hybrid Sessions

2317 ONLINE Staff 8/25-12/12

Note: Online course. All instruction will be online, without a scheduled class meeting time. This course may use online exam proctoring software to administer exams. Access to a computer with audio and video capability is required. Go to www.losmedanos.edu/onlineclasses for course access information.

9598 TTH 9:10-11:00am BRT-317 Stricker, M 8/25-12/12

Zero Textbook Cost (ZTC). Students will meet throughout the semester in person during the time block listed. All other instruction will be delivered online. Participation is via the internet through the college learning management system CANVAS and Zoom software.

MATH-240 Differential Equations - 3 units

Prerequisite: MATH-220 or equivalent

LMC Degree: ADR: Language and Rationality: Analytical Thinking (Math Comprehension); DA

Transfer: UC; CSU; Cal-GETC Area 2; C-ID MATH 240

A study of various methods for solution of ordinary differential equations using analytical methods (such as separation of variables, LaPlace transforms, variations of parameters, undetermined coefficients), graphical methods (such as slope fields, directions fields and phase plane analysis) and numerical methods. May not be repeated. SC

Online and Hybrid Sessions

9599 ONLINE Hubbard, S 8/25-12/12

Zero Textbook Cost (ZTC). Online course. All instruction will be online. This course may use online exam proctoring software to administer exams. Access to a computer with audio and video capability is required. Go to www.losmedanos.edu/onlineclasses for course access information.

► Continued next column

MATHEMATICS

SEC	DAYS	HOURS	ROOM	INSTRUCTOR	DATES
MATH-250 Linear Algebra - 3 units					
Prerequisite: MATH-220 or equivalent					
LMC Degree: ADR: Language and Rationality: Analytical Thinking (Math Comprehension); DA					
Transfer: UC; CSU; Cal-GETC Area 2; C-ID MATH 250					
This course develops the techniques and theory needed to solve and classify systems of linear equations. Solution techniques include row operations, Gaussian elimination, and matrix algebra. Investigates the properties of vectors in two and three dimensions, leading to the notion of an abstract vector space. Vector space and matrix theory are presented including topics such as inner products, norms, orthogonality, eigenvalues, eigenspaces, and linear transformations. Selected applications of linear algebra are included. May not be repeated. SC					
Online and Hybrid Sessions					
1428	TTH	9:35-10:50am	MA2-204	Staff	8/25-12/12
<i>Note: Partially online course. Students will meet throughout the semester in person during the time block listed. All other instruction will be delivered online. Participation is via the internet through the college learning management system CANVAS and Zoom software.</i>					
<hr/>					
STAT-C1000 Introduction to Statistics - 4 units					
Prerequisite: Placement as determined by the college's multiple measures assessment process or completion of a course taught at or above the level of intermediate algebra.					
LMC Degree: ADR: Language and Rationality: Analytical Thinking (Math Comprehension); DA					
Transfer: UC; CSU; Cal-GETC Area 2					
This course is an introduction to statistical thinking and processes, including methods and concepts for discovery and decision-making using data. Topics include descriptive statistics; probability and sampling distributions; statistical inference; correlation and linear regression; analysis of variance, chi-squared, and t-tests; and application of technology for statistical analysis including the interpretation of the relevance of the statistical findings. Students apply methods and processes to applications using data from a broad range of disciplines. Formerly MATH-110. May not be repeated. SC					
Pittsburg Campus					
0107	MW	11:10-1:00pm	MA2-205	Staff	8/25-12/12
	MW	1:00-2:10pm	MA2-205		
<i>Note: Class meets weekly as scheduled.</i>					
0189	MW	9:35-11:25am	MA2-206	Staff	8/25-12/12
	MW	11:25-12:35pm	MA2-206		
<i>THIS SECTION IS RESERVED FOR TRANSFER ACADEMY STUDENTS. Note: This class meets weekly as scheduled. This section requires enrollment in MATH-110S-2249.</i>					
0923	MW	9:35-11:25am	MA2-202	Staff	8/25-12/12
	MW	11:25-12:35pm	MA2-202		
<i>THIS SECTION IS RESERVED FOR UMOJA STUDENTS. Note: Class meets weekly as scheduled. This section requires enrollment in MATH-110S-0937.</i>					
2200	MW	9:35-11:25am	MA2-208	Staff	8/25-12/12
	MW	11:25-12:35pm	MA2-208		
<i>THIS SECTION IS RESERVED FOR TRANSFER ACADEMY STUDENTS. Note: class meets weekly as schedules. This section requires enrollment in MATH-110S-2202.</i>					
2264	MW	9:35-11:25am	MA2-203	Staff	8/25-12/12
	MW	11:25-12:35pm	MA2-203		
<i>THIS SECTION IS RESERVED FOR TRANSFER ACADEMY STUDENTS. Note: Class meets weekly as scheduled. This section requires enrollment in MATH-110S-0321.</i>					
2266	MW	9:35-11:25am	MA2-204	Staff	8/25-12/12
	MW	11:25-12:35pm	MA2-204		
<i>Note: Class meets weekly as scheduled.</i>					
2267	TTH	12:45-2:35pm	MA2-203	Staff	8/25-12/12
	TTH	2:35-3:55pm	MA2-203		
<i>Note: Class meets weekly as scheduled.</i>					
2305	MW	11:10-1:00pm	CC2-226	Staff	8/25-12/12
	MW	1:00-2:10pm	CC2-226		
<i>Note: Class meets weekly as scheduled.</i>					

► Continued next column

SEC	DAYS	HOURS	ROOM	INSTRUCTOR	DATES
2307	TTH	9:35-11:25am	MA2-206	Staff	8/25-12/12
	TTH	11:25-12:35pm	MA2-206		
<i>Note: Class meets weekly as schedules. This section requires enrollment in MATH-110S-0313.</i>					
Honors					
0231	TTH	11:10-1:00pm	MA2-208	Staff	8/25-12/12
	TTH	1:00-2:10pm	MA2-208		
<i>HONORS COURSE - OPEN TO HONORS PROGRAM STUDENTS ONLY. Note: Class meets weekly as scheduled.</i>					
Online and Hybrid Sessions					
0115	T	12:45-2:35pm	MA2-202	Staff	8/25-12/12
<i>Note: Partially online course. Class meets as scheduled and all other instruction will be provided via the internet through the college learning management system CANVAS. Go to www.losmedanos.edu/onlineclasses for course access information.</i>					
0140		ONLINE		Staff	8/25-12/12
<i>Note: Online course. All instruction will be online, without a scheduled class meeting time. This course may use online exam proctoring software to administer exams. Access to a computer with audio and video capability is required. Go to www.losmedanos.edu/onlineclasses for course access information.</i>					
0219	MW	9:35-11:25am	MA2-207	Staff	8/25-12/12
<i>Note: Partially online course. Class Meets as scheduled and all instruction will be online, without a scheduled class meeting time. This course may use online exam proctoring software to administer exams. Access to a computer with audio and video capability is required. Go to www.losmedanos.edu/onlineclasses for course access information.</i>					
1197		ONLINE		Staff	8/25-12/12
<i>THIS SECTION IS RESERVED FOR STUDENT ATHLETES. Note: Online course. All instruction will be online, without a scheduled class meeting time. This course may use online exam proctoring software to administer exams. Access to a computer with audio and video capability is required. Go to www.losmedanos.edu/onlineclasses for course access information.</i>					
1258	TTH	3:20-5:10pm	MA2-202	Staff	8/25-12/12
<i>Note: Partially online course. Students will meet throughout the semester in person during the time block listed. All other instruction will be delivered online. Participation is via the internet through the college learning management system CANVAS and Zoom software.</i>					
2204	TTH	9:35-11:25am	MA2-203	Staff	8/25-12/12
<i>Note: Partially online course. Students will meet throughout the semester in person during the time block listed. All other instruction will be delivered online. Participation is via the internet through the college learning management system CANVAS and Zoom software. This section requires enrollment in MATH-110S-2206.</i>					
2225	MW	3:20-5:10pm	MA2-206	Staff	8/25-12/12
<i>Note: Partially online course. Students will meet throughout the semester in person during the time block listed. All other instruction will be delivered online. Participation is via the internet through the college learning management system CANVAS and Zoom software. This section requires enrollment in MATH-110S-2226.</i>					
2255		ONLINE		Staff	8/25-12/12
<i>Note: Online course. All instruction will be online, without a scheduled class meeting time. This course may use online exam proctoring software to administer exams. Access to a computer with audio and video capability is required. Go to www.losmedanos.edu/onlineclasses for course access information.</i>					
2261		ONLINE		Staff	8/25-12/12
<i>Note: Online course. All instruction will be online, without a scheduled class meeting time. This course may use online exam proctoring software to administer exams. Access to a computer with audio and video capability is required. Go to www.losmedanos.edu/onlineclasses for course access information.</i>					
2263	M	12:45-2:35pm	MA2-202	Staff	8/25-12/12
<i>Note: Partially online course. Class meets as scheduled and all other instructions will be provided via the internet through the college learning management system CANVAS. Go to www.losmedanos.edu/onlineclasses for course access information. This section requires enrollment in MATH-110S-0344.</i>					
2268	TTH	12:45-2:35pm	MA2-207	Staff	8/25-12/12
<i>Note: Partially online course. Class Meets as scheduled and all instruction will be online, without a scheduled class meeting time. This course may use online exam proctoring software to administer exams. Access to a computer with audio and video capability is required. Go to www.losmedanos.edu/onlineclasses for course access information.</i>					

► Continued next page

MUSIC

SEC	DAYS	HOURS	ROOM	INSTRUCTOR	DATES
2269	TTH	9:35-11:25am	MA2-202	Staff	8/25-12/12
Note: Partially online course. Class Meets as scheduled and all instruction will be online, without a scheduled class meeting time. This course may use online exam proctoring software to administer exams. Access to a computer with audio and video capability is required. Go to www.losmedanos.edu/onlineclasses for course access information.					
2303	TTH	6:40-8:30pm	MA2-202	Staff	8/25-12/12
Note: Partially online course. Class Meets as scheduled and all instruction will be online, without a scheduled class meeting time. This course may use online exam proctoring software to administer exams. Access to a computer with audio and video capability is required. Go to www.losmedanos.edu/onlineclasses for course access information.					
2304	ONLINE			Staff	8/25-12/12
Note: Partially online course. Class Meets as scheduled and all instruction will be online, without a scheduled class meeting time. This course may use online exam proctoring software to administer exams. Access to a computer with audio and video capability is required. Go to www.losmedanos.edu/onlineclasses for course access information. This section requires enrollment in MATH-110S-2306.					
2320	ONLINE			Staff	8/25-12/12
Note: Online course. All instruction will be online, without a scheduled class meeting time. This course may use online exam proctoring software to administer exams. Access to a computer with audio and video capability is required. Go to www.losmedanos.edu/onlineclasses for course access information. This section requires enrollment in MATH-110S-2321.					
2324	ONLINE			Staff	8/25-12/12
Note: Online course. All instruction will be online, without a scheduled class meeting time. This course may use online exam proctoring software to administer exams. Access to a computer with audio and video capability is required. Go to www.losmedanos.edu/onlineclasses for course access information. This section requires enrollment in MATH-110S-2325.					
2330	TTH	11:10-1:00pm	MA2-204	Staff	8/25-12/12
Note: Partially online course. Class meets as scheduled and the rest of instruction is provided online via college learning management system, CANVAS. Go to www.losmedanos.edu/onlineclasses for course access information. This section requires enrollment in MATH-110S-0345.					
2332	ONLINE			Staff	8/25-12/12
Note: Online course. All instruction will be online, without a scheduled class meeting time. This course may use online exam proctoring software to administer exams. Access to a computer with audio and video capability is required. Go to www.losmedanos.edu/onlineclasses for course access information.					
2351	T	3:20-5:10pm	MA2-204	Staff	8/25-12/12
Note: Partially online course. Class meets as scheduled but the rest of instruction is delivered online via the internet through the college learning management system CANVAS and Zoom software. Go to www.losmedanos.edu/onlineclasses for course access information. This section requires enrollment in MATH-110S-2350.					
2352	MW	5:05-6:55pm	MA2-203	Staff	8/25-12/12
Note: Partially online course. Class meets as scheduled but the rest of instruction is delivered online via the internet through the college learning management system CANVAS and Zoom software. Go to www.losmedanos.edu/onlineclasses for course access information.					
9550	TTH	11:10-1:00pm	BRT-318	Chu, Y	8/25-12/12
Zero Textbook Cost (ZTC). Students will meet throughout the semester in person during the time block listed. All other instruction will be delivered online. Participation is via the internet through the college learning management system CANVAS and Zoom software.					
9551	TTH	6:50-9:15pm	BRT-420	Chu, Y	9/22-12/12
Zero Textbook Cost (ZTC). Students will meet throughout the semester in person during the time block listed. All other instruction will be delivered online. Participation is via the internet through the college learning management system CANVAS and Zoom software.					
9552	ONLINE			Wolf, V	8/25-12/12
Zero Textbook Cost (ZTC). Online course. All instruction will be online. This course may use online exam proctoring software to administer exams. Access to a computer with audio and video capability is required. Go to www.losmedanos.edu/onlineclasses for course access information.					
9553	TTH	9:10-11:00am	BRT-420	Guclu, O	8/25-12/12
Students will meet throughout the semester in person during the time block listed. All other instruction will be delivered online. Participation is via the internet through the college learning management system CANVAS and Zoom software.					

► Continued next column

SEC	DAYS	HOURS	ROOM	INSTRUCTOR	DATES
9554	MW	4:50-6:40pm	BRT-314	DeStefano, J	8/25-12/12
Zero Textbook Cost (ZTC). Students will meet throughout the semester in person during the time block listed. All other instruction will be delivered online. Participation is via the internet through the college learning management system CANVAS and Zoom software. This section requires enrollment in MATH-110S-9631.					
9555	MW	11:10-1:00pm	BRT-307	Wolf, V	8/25-12/12
Zero Textbook Cost (ZTC). Students will meet throughout the semester in person during the time block listed. All other instruction will be delivered online. Participation is via the internet through the college learning management system CANVAS and Zoom software. This section requires enrollment in MATH-110S-9677.					
9556	ONLINE			Guclu, O	8/25-12/12
Online course. All instruction will be online. This course may use online exam proctoring software to administer exams. Access to a computer with audio and video capability is required. Go to www.losmedanos.edu/onlineclasses for course access information.					
9557	MW	9:10-11:00am	BRT-317	Gangar, J	8/25-12/12
Zero Textbook Cost (ZTC). Students will meet throughout the semester in person during the time block listed. All other instruction will be delivered online. Participation is via the internet through the college learning management system CANVAS and Zoom software.					
9560	TTH	9:35-11:25am	BRT-308	Perrone, M	8/25-12/12
Zero Textbook Cost (ZTC). Students will meet throughout the semester in person during the time block listed. All other instruction will be delivered online. Participation is via the internet through the college learning management system CANVAS and Zoom software. This section requires enrollment in MATH-110S-9678.					
9561	ONLINE			Stricker, M	8/25-12/12
Zero Textbook Cost (ZTC). Online course. All instruction will be online. This course may use online exam proctoring software to administer exams. Access to a computer with audio and video capability is required. Go to www.losmedanos.edu/onlineclasses for course access information.					
9562	TTH	12:45-2:35pm	BRT-317	Morales, J	8/25-12/12
Zero Textbook Cost (ZTC). Students will meet throughout the semester in person during the time block listed. All other instruction will be delivered online. Participation is via the internet through the college learning management system CANVAS and Zoom software. This section requires enrollment in MATH-110S-9682.					

MUSIC

MUSIC-005 Recital Class - 1 unit

Advisory: MUSIC-008; or arrangement with a private music instructor

LMC Degree: DA

Transfer: UC; CSU

This course is designed to be taken in conjunction with MUSIC-008 or with private instruction from a qualified off-campus instructor. The student will learn appropriate performance decorum, techniques for concentration, "stage fright" control, performance preparation skills as well as organization and presentation skills for public performance. There will be many opportunities to perform prepared solos in various venues with differing levels of formality. May not be repeated. LR

Pittsburg Campus

0130 T 12:45-3:55pm MU3-730 Lee, H 8/25-12/12

Note: Class meets on campus during days and times listed.

MUSIC-006 Sophomore Recital Preparation - 1 unit

Prerequisite: MUSIC-005 and placement audition

Advisory: MUSIC-008; or arrangement for lessons with a private music instructor

LMC Degree: DA

Transfer: UC; CSU

This course is designed to prepare the music major to successfully perform a sophomore recital upon graduating from LMC with an associate degree in music, or upon transferring to a four year school as a music major. The sophomore recital is defined as an individual solo recital representing the student's mastery of technical and artistic skills commensurate with upper division entry level expertise, including but not limited to; ability to perform a solo program of at least 30 minutes of playing time; demonstrated performance expertise in music of diverse compositional styles; demonstrated expertise in the technical and interpretive skills required for

► Continued next page

MUSIC

SEC	DAYS	HOURS	ROOM	INSTRUCTOR	DATES
-----	------	-------	------	------------	-------

a high level of performance on that student's instrument or voice; demonstrated mastery of proper stage deportment for varying levels of formality. It is assumed that the student will be taking regular private lessons with an instructor/coach through MUSIC-008 or MUSIC-009 or from a qualified off-campus instructor. May not be repeated. LR

Pittsburg Campus

0131 T 12:45-3:55pm MU3-730 Lee, H 8/25-12/12

Note: Class meets on campus during days and times listed.

MUSIC-008 Applied Music - 0.5 units

Prerequisite: Audition

Advisory: Prior or concurrent enrollment in Music 5, 6, or in major performance medium; Music 30, 31, 32, 33a or 33b; music theory course at appropriate level (Music 15, 16, 17, 18 or 81); and chamber ensembles (Music 50 - 56). Pianists, vocalists, and guitarists may substitute alternative music courses to satisfy chamber ensemble requirement.

LMC Degree: DA

Transfer: CSU; C-ID MUS 160

This course is designed for the music major or minor students who will study their performance medium in private lessons. Students will audition for the available lesson slots. Students will have private lessons for three hours during the semester in addition to weekly lab practice. Each student must pass an audition. It is strongly recommended that the student be concurrently enrolled in Piano (30, 31 or 32), Recital Class (5, 6, or 7), a music theory course at the student's appropriate level (15, 16, 17, 18 or 81), enrollment in any major performance group or Chamber Ensembles (any section between 50-56). Any exception to this list must have instructor's approval. May be repeated three times. LR

Pittsburg Campus

0255 TH 1:00-2:25pm MU3-720 Cifarelli, J 8/25-12/12

Audition Advisory: Prior or concurrent enrollment in Music 5, 6, or in major performance medium; Music 30, 31, 32, 33a or 33b; music theory course at appropriate level (Music 15, 16, 17, 18 or 81); and chamber ensembles (Music 50-56). Pianists, vocalists, and guitarists may substitute alternative music courses to satisfy chamber ensemble requirement. Note: This course meets 1.5 hours by arrangement each week. Class meets the first Thursday of the semester in room MU3-720 from 1:00-2:25pm.

MUSIC-010 Music Literature - 3 units

Advisory: ENGL-C1000

LMC Degree: ADR: Arts and Humanities; Ethnic/Multicultural Studies; DA
Transfer: UC; CSU; Cal-GETC Area 3A

This is an interdisciplinary course providing an overview of the creative process with a focus on music. The course develops an aural analysis of music from many cultures and from past to present-day forms of musical creativity; it examines music as a reflection of the beliefs, social conditions and temper of the times. Sophistication in listening will be developed with attention to musical design, forms, style, instrumentation, and the derivation of increased pleasure from this art form. This course provides opportunity for creative analysis by attending and evaluating contemporary performances and concerts. May not be repeated. LR

Pittsburg Campus

0216 TTH 9:35-11:00am MU3-702 Staff 8/25-12/12

Note: Class meets on campus during days and times listed.

Online and Hybrid Sessions

0207 ONLINE Chuah, C 8/25-12/12

Note: Online course. All instruction will be online. Go to www.losmedanos.edu/onlineclasses for course access information.

0208 ONLINE Chuah, C 8/25-12/12

Note: Online course. All instruction will be online. Go to www.losmedanos.edu/onlineclasses for course access information.

SEC	DAYS	HOURS	ROOM	INSTRUCTOR	DATES
-----	------	-------	------	------------	-------

MUSIC-012 Popular Music in American Culture - 3 units

Advisory: ENGL-C1000

LMC Degree: ADR: Arts and Humanities; DA

Transfer: UC; CSU; Cal-GETC Area 3B. Also satisfies American Cultures Requirement at UCB

A multicultural study of the evolution of America musical styles, including blues, salsa, samba, rock, jazz, pop, rhythm and blues and country and folks, with emphasis on the African American, Euro American, Latin American origins of these contemporary styles and their historical contexts. May not be repeated. LR

Pittsburg Campus

0075 MW 9:35-11:00am MU3-702 Trevors, D 8/25-12/12

Note: Class meets on campus during days and times listed.

0078 W 3:20-6:30pm MU3-710 Lee, H 8/25-12/12

Note: Class meets on campus during days and times listed.

Online and Hybrid Sessions

0079 ONLINE Chuah, C 8/25-12/12

Note: Online course. All instruction will be online with no specifically required meeting times. Go to www.losmedanos.edu/onlineclasses for course access information.

0214 M 11:10-12:35pm MU3-710 Trevors, D 8/25-12/12

Note: Partially online course. Students will meet throughout the semester in person during the time block listed. All other instruction will be delivered online. Participation is via the internet through the college learning management system CANVAS and Zoom software.

0225 T 11:10-12:35pm MU3-710 Lee, H 8/25-12/12

Note: Partially online course. Students will meet throughout the semester in person during the time block listed. All other instruction will be delivered online. Participation is via the internet through the college learning management system CANVAS and Zoom software.

0226 ONLINE Chuah, C 8/25-12/12

Note: Online course. All instruction will be online with no specifically required meeting times. Go to www.losmedanos.edu/onlineclasses for course access information.

0976 ONLINE Chuah, C 8/25-12/12

Note: Online course. All instruction will be online with no specifically required meeting times. Go to www.losmedanos.edu/onlineclasses for course access information.

MUSIC-013A Musicianship I - 1 unit

Advisory: MUSIC-015, MUSIC-030; concurrent enrollment in MUSIC-016; previous or concurrent enrollment in MUSIC-031

LMC Degree: DA

Transfer: UC; CSU; C-ID MUS 125

This first semester of Musicianship includes ear training, sight singing, interval and chord recognition, rhythm and musical dictation and technical and foreign language musical terms. Required for music majors and should be taken concurrently with MUSIC-016. May not be repeated. LR

Online and Hybrid Sessions

0988 T 11:10-12:35pm ONLINE Staff 8/25-12/12

Note: 1.5 Hrs. By Arr./Online: Synchronous

MUSIC-014A Musicianship III - 1 unit

Advisory: MUSIC-015, MUSIC-016, MUSIC-017, MUSIC-018, MUSIC-013A, MUSIC-013B, MUSIC-030

LMC Degree: DA

Transfer: UC; CSU; C-ID MUS 145

This third semester of Musicianship includes ear training, sight singing, interval and chord recognition, rhythmic and musical dictation and technical and foreign language musical terms. Required for music majors and should be taken concurrently with MUSIC-0017 or MUSIC-018. May not be repeated. LR

Online and Hybrid Sessions

0990 T 11:10-12:35pm ONLINE Staff 8/25-12/12

Note: 1.5 Hrs. By Arr./Online: Synchronous

MUSIC

SEC	DAYS	HOURS	ROOM	INSTRUCTOR	DATES
MUSIC-015 Basic Music - 3 units					
Advisory: ENGL-C1000; prior or concurrent enrollment in MUSIC-030					
LMC Degree: ADR: Arts and Humanities; DA					
Transfer: UC (UC Transferable, but may not be combined with MUSIC-013); CSU; Cal-GETC Area 3A					
This course is an introduction to music reading, functional keyboard, music theory and harmony and includes application of music theory and harmony to basic music compositions. Students will apply music theory and harmony across various styles of music, various cultures and various disciplines. Recommended for students who are not music majors or minors; or for students who are music majors needing reinforcement in basic musical concepts. The need to take this course is dependent upon theory placement exam. May not be repeated. LR					
Pittsburg Campus					
0134	MW	12:45-3:55pm	MU3-702	Staff	10/20-12/12
<i>Note: Class meets on campus during days and times listed.</i>					
0230	TTH	12:45-2:10pm	MU3-702	Chong, D	8/25-12/12
<i>Note: Class meets on campus during days and times listed.</i>					
Online and Hybrid Sessions					
0232	ONLINE			Chuah, C	8/25-12/12
<i>Note: Online course. All instruction will be online. Go to www.losmedanos.edu/onlineclasses for course access information.</i>					
MUSIC-016 Music Theory I - 3 units					
Advisory: MUSIC-015, 030, 013A, 013B, 031 and 032					
LMC Degree: DA					
Transfer: UC; CSU; C-ID MUS 120					
MUSIC-016 is the study of musical notation, scales, keys, intervals, rhythm, musical structure, transposition and harmonization. This course, through guided composition and analysis, incorporates the following concepts: rhythm and meter; basic properties of sound; intervals; diatonic scales and triads; diatonic chords, basic cadential formulas and phrase structure; dominant seventh; figured bass symbols; and non-harmonic tones. Development of skills in handwritten notation is expected. This course is required for music majors. May not be repeated. LR					
Pittsburg Campus					
0248	MW	12:45-2:10pm	MU3-750	Cifarelli, J	8/25-12/12
MUSIC-018 Music Theory III: Chromatic Harmony - 3 units					
Advisory: MUSIC-017, 032; prior or concurrent enrollment in MUSIC-033A or 033B					
LMC Degree: DA					
Transfer: UC; CSU; C-ID MUS 140					
MUSIC-018 is the study of common practice chromatic harmony. This course incorporates the concepts from Music Theory II. In addition, through writing and analysis, the course will include: introduction to chromatic harmony; secondary/applied chords; modulation; borrowed chords; introduction to Neapolitan and augmented-sixth chords. Activities will include the realization of chromatic and modulating figured bass lines, harmonization of melodies and the harmonic and structural analysis of examples primarily of Romantic musical literature. May not be repeated. LR					
Online and Hybrid Sessions					
0249	ONLINE			Chuah, C	8/25-12/12
MUSIC-031 Piano I - 1.5 units					
Advisory: Ability to read music at elementary level					
LMC Degree: DA					
Transfer: UC; CSU					
This course includes basic keyboard techniques, easy piano repertoire, major and minor scales, diatonic chord progressions, simple transposition and sight reading skills. This is the first of the required semesters of piano for music majors. May not be repeated. LR					

SEC	DAYS	HOURS	ROOM	INSTRUCTOR	DATES
Pittsburg Campus					
1662	T	6:40-7:30pm	MU3-750	Cifarelli, J	8/25-12/12
	T	7:30-9:50pm	MU3-750		
MUSIC-033A Intermediate Piano - 1.5 units					
Advisory: MUSIC-032 or placement audition					
LMC Degree: DA					
Transfer: UC; CSU					
Piano study with an emphasis on stylistic interpretation, preparation, and performance of intermediate level keyboard literature from all historical periods. Ensemble and accompaniment skills will be covered as well as keyboard theory and technical aspects of piano playing. May not be repeated. LR					
Pittsburg Campus					
0167	T	6:40-7:30pm	MU3-750	Cifarelli, J	8/25-12/12
	T	7:30-9:50pm	MU3-750		
MUSIC-035 Introduction to the Guitar - 1.5 units					
LMC Degree: DA					
Transfer: UC; CSU					
This course is designed for the student with little or no background in playing the guitar. Course content covers basic guitar strums, chords, tuning, and song accompaniments. Students must supply their own guitar. May not be repeated. LR					
Pittsburg Campus					
0127	TH	6:40-7:30pm	MU3-702	Simons, M	8/25-12/12
	TH	7:30-9:35pm	MU3-702		
<i>Note: Class meets weekly as scheduled.</i>					
MUSIC-040 Concert Band - 2 units					
Prerequisite: Fundamental skill on a band instrument; assessed by audition					
LMC Degree: DA					
Transfer: UC; CSU; C-ID MUS 180					
Introduction to collegiate level concert band, involving basic studies in musical interpretation, advanced performance concepts, critical sight reading, and extended technical exercises; extensive practice and frequent public performance. May be repeated three times. LR					
Online and Hybrid Sessions					
0261	TH	6:40-9:50pm	MU3-720	Chong, D	8/25-12/12
<i>Note: Partially online course. Students will meet throughout the semester in person during the time block listed. All other instruction will be delivered online. Participation is via the internet through the college learning management system CANVAS and Zoom software.</i>					
MUSIC-060 College Chorus I - 2 units					
LMC Degree: DA					
Transfer: UC; CSU					
This class investigates basic choral group fundamentals. Development of basic vocal techniques through large group activities; extensive practice and frequent public performances. May be repeated three times. LR					
Pittsburg Campus					
0262	W	11:10-2:20pm	MU3-710	Staff	8/25-12/12
<i>Note: Meets on campus during the days and times listed. +5.06 hours by arrangement each week.</i>					
MUSIC-065 Class Voice - 1 unit					
LMC Degree: DA					
Transfer: UC; CSU					
This course is an investigation of vocal techniques such as breathing, dictation, vowel production, and tone quality; care of the voice; music reading and vocal interpretation. Singing and basic repertoire include an introductory to foreign language diction and pronunciation. This is a multilevel course in which each					

► Continued next column

► Continued next page

SEC	DAYS	HOURS	ROOM	INSTRUCTOR	DATES
student will concentrate on content areas suited to particular ability levels. Possible public recital will be included. May not be repeated. LR					
Pittsburg Campus					
0240	M	6:40-9:50pm	MU3-720	Staff	8/25-12/12

MUSIC-067 Jazz and Vocal Popular Techniques - 1 unit

LMC Degree: DA

Transfer: UC; CSU

This course is designed for anyone who wants to learn more about singing popular forms of music such as blues, jazz, gospel and musical theatre selections. Classroom emphasis will be on various stylistic concepts to achieve the modern vocal sound. May not be repeated. LR

Pittsburg Campus

0236	M	6:40-9:50pm	MU3-720	Staff	8/25-12/12
------	---	-------------	---------	-------	------------

MUSIC-077 Chamber Chorale - 2 units

LMC Degree: DA

Transfer: UC; CSU

This course is designed to give students experience in chamber choir music from madrigal style to earlier classical styles. The course will develop singing techniques to aid students in performing with proper historical, technical, and stylistic aspects. Frequent public performances included. May be repeated three times. LR

Pittsburg Campus

0199	W	11:10-2:20pm	MU3-710	Staff	8/25-12/12
------	---	--------------	---------	-------	------------

NURSING - REGISTERED

RNURS-001 Nursing Career Seminar - 0.3 units

LMC Degree: NDA

This seminar introduces students to the nursing profession and discusses current trends related to the profession. Emphasis is placed on introducing the student to the professional standards of practice of the registered nurse and the licensed vocational nurse. The student is provided with an overview of the course requirements needed to qualify for the Los Medanos nursing programs. May not be repeated. P/NP

Online and Hybrid Sessions

0802	W	3:30-9:20pm	ONLINE	Staff	11/12-11/12
------	---	-------------	--------	-------	-------------

This is an online Zoom class. Students registered in this class will be emailed a Zoom invitation to this class on November 12th to their INSITE email account. This seminar introduces students to the nursing profession and discusses current trends related to the profession. Emphasis is placed on introducing the student to the professional standards of practice of the registered nurse and the licensed vocational nurse. The student is provided with an overview of the course requirements needed to qualify for the Los Medanos nursing programs. May not be repeated. P/NP. Please read the current Nursing Applicant Handbook that is posted on the LMC Nursing Program webpage, <https://www.losmedanos.edu/nursing/handbook.aspx>

Weekend Courses

0801	S	9:00-2:50pm	CC3-336	Staff	10/04-10/04
------	---	-------------	---------	-------	-------------

This is a live session meeting Oct 4TH starting at 9:00 am. This seminar introduces students to the nursing profession and discusses current trends related to the profession. Emphasis is placed on introducing the student to the professional standards of practice of the registered nurse and the licensed vocational nurse. The student is provided with an overview of the course requirements needed to qualify for the Los Medanos nursing programs. May not be repeated. P/NP. Please read the current Nursing Applicant Handbook that is posted on the LMC Nursing Program webpage, <https://www.losmedanos.edu/nursing/handbook.aspx>

SEC	DAYS	HOURS	ROOM	INSTRUCTOR	DATES
RNURS-022 Fundamentals of Nursing Practice - 9.5 units					
Prerequisite: Must be admitted to the Registered Nursing Program					
Corequisite: Concurrent enrollment in RNURS-023 and 024					
LMC Degree: DA					
Transfer: CSU					

Concepts that provide the foundation upon which homeostasis is maintained in adults and/or children are covered. Common threads integrated throughout the program are nursing process, nutrition, developmental levels, cultural diversity, therapeutic communication, and the professional role of the registered nurse. Concurrent practice in the nursing laboratory and in clinical facilities in the community is included. Mandatory fees associated with this course may include: \$90-\$150 for background check and drug screening; \$20-\$25 for Health Stream Orientation; \$20-\$45 for mask fit testing; \$150-\$250 for uniform/shoes/lab coat; \$15-\$150 for stethoscope and a watch with a second hand; \$40-\$60 for parking at clinical sites; \$55-\$75 for CPR Certification; \$250 for physical exam, lab fees, and immunizations. Fees are subject to changed. May not be repeated. LR

Pittsburg Campus

0256	T	9:00-11:30am	CC3-365	Hagberg, M	8/25-12/12
	T	12:00-1:30pm	CC3-365		
	THF	6:30-3:15pm	OFF-CLINIC		
	THF	2:30-11:15pm	OFF-CLINIC		
	THF	8:00-5:00pm	CC3-340		

Meets weekly for live campus lectures. During the first three weeks, Thursdays and Fridays will be designated for on-campus clinical skills practice and performance checkoffs, in preparation for clinical rotations, from 8:00 AM to 5:00 PM. This includes some Thursdays and Fridays throughout the semester. For the first 3 weeks of on-campus clinical skills (TH F), students will start in room CC3-336 in the morning and transfer to room 340 in the afternoon. On-site clinical days will be Thursdays and Fridays, with morning or afternoon shifts (AM Shift: 0630-1500; PM Shift: 1430-2300). However, all on-campus clinical skills practice and checkoffs are scheduled from 8:00AM to 5:00 PM. Clinical rotations may also occur on Mondays or Saturdays, or Saturdays and Sundays as needed based on clinical sites and faculty availability. Flexibility with schedule is required. If you have any questions, please contact the instructor at mhagberg@losmedanos.edu.

RNURS-024 Pharmacology for the RN Program I - 1 unit

Prerequisite: Must be admitted to the Registered Nursing Program

Corequisite: Concurrent enrollment in RNURS-022 and 023

LMC Degree: DA

Transfer: CSU

This course is designed to introduce beginning nursing students to their role and responsibilities in the safe administration of medications in the clinical setting. Basic principles of medication administration such as the Six Rights (right patient, right drug, right dose, right time, right route, right documentation). Pharmacodynamics of drug absorption, metabolism and distribution through various routes along with other basic principles of pharmacology are introduced. May not be repeated. LR

Pittsburg Campus

0269	M	1:40-2:30pm	CC3-361	Kamkar, L	8/25-12/12
------	---	-------------	---------	-----------	------------

RNURS-031 Nursing in Health and Illness II - 9.5 units

Prerequisite: Must have been admitted to the Registered Nursing Program; RNURS-026, 027, and 028 or equivalent

Corequisite: Concurrent enrollment in RNURS-033 and 034

LMC Degree: DA

Transfer: CSU

Expands upon concepts presented in RNURS-022 and 026 by introducing principles of care to maintain and/or restore homeostatic mechanisms in acute health problems. Prototype disease processes associated with each concept are studied in relation to preventive and restorative nursing care. Concurrent practice in the college laboratory and clinical experience in community facilities. Mandatory

NURSING

SEC	DAYS	HOURS	ROOM	INSTRUCTOR	DATES
fees associated with this course may include: \$90-\$150 for background check and drug screening (for advance placement students only); \$20-\$25 for HealthStream Orientation; \$20-\$45 for mask fit testing; \$150-\$250 for uniform/shoes/lab coat; \$15-\$150 for stethoscope; \$40-\$60 for parking at clinical sites; \$55-\$75 for CPR Certification; \$250 for physical exam, lab fees, and immunizations. Fees are subject to changed. May not be repeated. LR					
Pittsburg Campus					
0265	M	9:00-11:05am	CC3-361	Weed, J	8/25-12/12
	T	8:00-10:05am	CC3-361		
	THF	8:00-5:00pm	CC3-365		
	THF	6:45-3:15pm	OFF-CLINIC		
	THF	2:45-10:15pm	OFF-CLINIC		
	S SU	2:45-10:15pm	OFF-CLINIC		

Meets weekly for live campus lecture. 1st 2 weeks, Thursdays & Fridays, will be on campus for skills practice & performance in preparation for clinical. On campus clinical skills will include some Thursdays and Fridays, 0800-5 PM throughout the semester.

RNURS-033 Nursing Skills Simulation III - 1 unit

Prerequisite: Admission to the Registered Nursing program and RNURS-026, 027, & 028 or equivalent
Corequisite: RNURS-031 and RNURS-034
LMC Degree: DA
Transfer: CSU

This course includes professor demonstration and student return demonstration of higher level nursing concepts related to suctioning and tracheostomy care, chest tube management, IV management, epidural and patient controlled analgesia, and laboratory values. The simulation of client care situations provide for development of proficiency in preparation for actual client care in the clinical setting. Drug dosage calculations are continued with introduction of IV calculations. Mandatory fees associated with this course include: \$60-\$150 for Skills Lab Kit per year. May not be repeated. LR

Pittsburg Campus

0259	T	10:15-11:05am	CC3-336	Riley, L	8/25-12/12
	T	1:40-3:40pm	CC3-340		

Meets weekly on campus for live lecture and lab. First 2 weeks of clinical will be held on campus from 08 AM to 5 PM for skills practice & performance in preparation for clinical. This includes some Thursdays and Fridays throughout the semester, limited to the time of 8-5 PM. This course includes instructor demonstration and student return demonstration of nursing skills related to Medical-Surgical Nursing. The simulation of patient care situations provide for development of proficiency in preparation for actual patient care in the clinical setting. Basic calculation of drug dosages is also initiated. In addition mandatory fees for the course include: \$60-\$150 for Lab Kit.

0260	T	10:15-11:05am	CC3-336	Riley, L	8/25-12/12
	T	11:35-1:35pm	CC3-340		

Meets weekly on campus for live lecture and lab. First 2 weeks of clinical will be held on campus from 08 AM to 5 PM for skills practice & performance in preparation for clinical. This includes some Thursdays and Fridays throughout the semester. This course includes instructor demonstration and student return demonstration of nursing skills related to Foundations of Nursing Practice Medical-Surgical Nursing. The simulation of patient care situations provide for development of proficiency in preparation for actual patient care in the clinical setting. Basic calculation of drug dosages is also initiated. In addition mandatory fees for the course include: \$60-\$150 for Lab Kit.

0266	T	10:15-11:05am	CC3-336	Riley, L	8/25-12/12
	T	3:45-5:45pm	CC3-340		

Meets weekly on campus for live lecture and lab. First 2 weeks of clinical will be held on campus from 08 AM to 5 PM for skills practice & performance in preparation for clinical. This includes some Thursdays and Fridays throughout the semester, limited to the time of 8-5 PM. This course includes instructor demonstration and student return demonstration of nursing skills related to Medical-Surgical Nursing. The simulation of patient care situations provide for development of proficiency in preparation for actual patient care in the clinical setting. Basic calculation of drug dosages is also initiated. In addition mandatory fees for the course include: \$60-\$150 for Lab Kit.

SEC	DAYS	HOURS	ROOM	INSTRUCTOR	DATES
RNURS-034	Pharmacology for RN Program III - 1 unit				
Prerequisite: Must have been admitted to the Registered Nursing Program; RNURS-026, 027, and 028 or equivalent					
Corequisite: Concurrent enrollment in RNURS-031 and 033					
LMC Degree: DA					
Transfer: CSU					
Third semester of pharmacology principles expands upon the principles and drug administration techniques introduced in the previous two semesters. Specific drug classifications covered include but are not limited to anticoagulants, antifungals, antivirals, antidiabetic medications. May not be repeated. LR					
Pittsburg Campus					
0264	M	11:15-12:05pm	CC3-336	Kamkar, L	8/25-12/12

NURSING - VOCATIONAL

VONUR-004 VN Pharmacology I - 1 unit

Prerequisite: Admission to the Vocational Nursing Program
Corequisite: VONUR-005, 006, and 007
LMC Degree: DA

This course will present introductory core concepts of pharmacology including drug regulations, pharmacokinetic actions of drugs, effects of medications on older adults and drug dosage calculations. FA Davis bundle: \$468.00 (covers all VN courses for the whole program). May not be repeated. LR

Pittsburg Campus

0618	T	12:00-12:50pm	CC3-361	Okoli, E	8/25-12/12
------	---	---------------	---------	----------	------------

VONUR-005 Fundamentals of Vocational Nursing - 5 units

Prerequisite: Admission to the Vocational Nursing Program
Corequisite: VONUR-004, 006, and 007
LMC Degree: DA

This course introduces students to the foundational principles and practices of nursing within the scope of vocational nursing to provide safe and effective care to diverse patient populations across the life span. The course emphasizes the nursing process as a systematic method for providing care, including assessment, diagnosis, planning, implementation, and evaluation. The course also includes instruction in therapeutic communication, patient safety, and documentation. FA Davis bundle: \$468.00 (covers all VN courses for the whole program). May not be repeated. LR

Pittsburg Campus

0619	MT	8:30-11:00am	CC2-257	Moore, P	8/25-12/12
------	----	--------------	---------	----------	------------

Schedule varies. Typically, Mondays (Day 1) & Tuesdays (Day 2) is 3H, unless as specified in the table below. DSP&S students requiring additional time for exams may have to arrive an hour early in the DSP&S office during midterm and final exams. Week 10, Day 2 4.5H 0830-11:30; 12-1:30PM Week 11, Day 1 4.5H 0830-11:30; 12-1:30PM Week 12, Day 1 4.5H 0830-11:30; 12-1:30PM Week 13, Day 1 6H 0830-11:30; 12-3PM Week 13, Day 2 4.5H 0830-11:30; 12-1:30PM Week 14, Day 1 4.5H 0830-11:30; 12-1:30PM Week 14, Day 2 4.5H 0830-11:30; 12-1:30PM Fees: \$472 F.A. Davis Bundle - this bundle covers all the eBooks and all online learning resources for the whole program/3 semesters, excluding 2 pharmacology books. Fees are subject to change.

VONUR-006 Fundamentals of Vocational Nursing Practice - 7.5 units

Prerequisite: Admission to the Vocational Nursing Program
Corequisite: VONUR-004, 005, and 007
LMC Degree: DA

Supervised clinical instruction in implementing basic fundamental nursing skills introduced in this course and VONUR-005. Concurrent supervised practice in college lab with collaborative peer study groups and instructor. Mandatory fees associated with the course include \$90-\$150 for background check and drug screening; \$20-\$25 for Health Stream Orientation; \$20-\$45 for mask fit testing; \$150-\$160 for skills lab kit; \$250 for uniform/shoes/lab coat; \$15-\$150 for

► Continued next page

SEC	DAYS	HOURS	ROOM	INSTRUCTOR	DATES
stethoscope; \$40-\$60 for parking at clinical sites; \$55-\$75 for CPR Certification; \$250 for physical exam, lab fees, and immunizations; \$150-\$200 standardized testing; \$20 bandage scissors and pen light. Fees are subject to change. \$468.00 (FA Davis bundle: Covers all courses in the VN program) Fees are subject to change. May not be repeated. LR					
Pittsburg Campus					
0620	W	9:10-10:20am	CC3-340	Staff	8/25-12/12
	W	9:00-11:20am	CC3-361		
	W	12:00-5:00pm	CC3-361		
	THF	6:30-3:00pm	OFF-CLINIC		
	THF	2:30-11:00pm	OFF-CLINIC		

For the first three weeks of school, students will additionally meet Thurs/Friday 8AM - 5 PM in CC3-340 in the AM, and transfer to 361 in the PM. Beginning week 4, students will have clinical on Thurs/Friday 6:30AM - 3PM and 2:30PM - 11 PM or on weekends. This course has a variety of clinical experiences with varying scheduled hours throughout the semester. There will be on-campus clinical days falling on Thurs/Friday from 8AM - 5PM. Student clinical placements are assigned by random in the AM or PM shift and rotates per semester with shifts and clinical sites based on facility and faculty availability, and based on experiential learning. Students must be prepared for any immediate change in clinical shifts and placements as needed. Flexibility is crucial in joining the VN program. Clinical absence beyond 2-days is not allowed per BVNPT regulations. Refer to the VN Application Handbook and the VN Student Handbook. Mandatory fees for the course include: \$60-\$150 for Lab Kit.

VONUR-008 Medical Terminology for Healthcare Occupations - 1 unit

Advisory: ENGL-C1000

LMC Degree: DA

This course provides an integrated approach to learning and using medical terminology for the person interested in becoming a healthcare professional or one who works in a healthcare occupation. May not be repeated. LR

Online and Hybrid Sessions

1431	T	4:00-4:50pm	ONLINE	StOnge, S	8/25-12/12
------	---	-------------	--------	-----------	------------

Online course. All instruction will be provided via the internet through the college learning management system CANVAS and Zoom software. Meets online weekly on Tuesdays 4:00pm to 4:50pm for live lecture. Access to a computer with audio and video capability is required. This course uses proctoring software for testing. This is a one-unit course. If you are taking this for other than the LMC, LVN program, please read the program prerequisites carefully. Many programs require a 3-unit course. Go to www.losmedanos.edu/onlineclasses for course access information.

VONUR-020 Drug Dosage Calculations for Health Occupations - 2 units

LMC Degree: DA

This course will present mathematical skills and concepts needed by the healthcare worker to safely practice in the clinical setting. Content includes converting units of measure, interpreting medication orders, interpreting medication labels, calculating drug doses, intravenous flow rates, direct IV medications, reconstituting medications, enteral feeding and soak solutions, weight based calculations and critical care calculations. This class is designed for pre RN or LVN students as well as anyone else who is presently in or interested in the Allied Health field. May not be repeated. LR

Online and Hybrid Sessions

1426	W	4:25-6:30pm	ONLINE	Turrigiano, V	8/25-12/12
------	---	-------------	--------	---------------	------------

Online course. All instruction will be provided via the internet through the college learning management system CANVAS and Zoom software. This course uses online exam proctoring software to administer exams. Access to a computer with audio and video capability is required. Per equivalency agreement, this course meets the requirement for N205 at Contra Costa College. Go to www.losmedanos.edu/onlineclasses for course access information.

NUTRITION / PHILOSOPHY

SEC	DAYS	HOURS	ROOM	INSTRUCTOR	DATES
1427	T	9:35-11:55am	ONLINE	Kaur, S	9/06-12/12
Online synchronous course. All instruction will be provided via the internet through the college learning management system CANVAS and Zoom software. Meets online weekly on Saturdays from 9:35 am to 11:55 am for live lectures. Access to a computer with audio and video capability is required. Go to www.losmedanos.edu/onlineclasses for course access information. This course uses online proctoring software for testing. Per the equivalency agreement, this course meets the requirement for N205 at Contra Costa College. Note: Fall semester begins 08/25/2025; Saturday classes begin 09/06/2025. Go to www.losmedanoscollege.edu/onlineclasses for course access information.					

NUTRITION

NUTRI-055 Introduction to Nutrition - 3 units

Advisory: ENGL-C1000

LMC Degree: DA

Transfer: UC; CSU; C-ID NUTR 110

A study of the basic principles to be utilized for personal and family needs. Topics covered include the significance of food in human life; the various nutrients and energy; nutrition throughout the life cycle; selection of an adequate diet for health and disease prevention; the problems of over-nutrition and under-nutrition; and sources of valid nutrition information. May not be repeated. LR

Pittsburg Campus

0041	TH	6:40-9:50pm	SC1-129	Pollett, L	8/25-12/12
------	----	-------------	---------	------------	------------

Notes: Class meets weekly as scheduled on the LMC Pittsburg campus.

3501	TTH	12:45-2:10pm	SC1-129	Pollett, L	8/25-12/12
------	-----	--------------	---------	------------	------------

Note: Class meets weekly as scheduled on the LMC Pittsburg campus.

Brentwood Center

9502	F	9:35-12:45pm	BRT-306	Pollett, L	8/25-12/12
------	---	--------------	---------	------------	------------

Note: Class meets weekly as scheduled on the LMC Brentwood campus.

Online and Hybrid Sessions

3510			ONLINE	Palasz, K	8/25-12/12
------	--	--	--------	-----------	------------

Online course. All instruction will be online. Go to www.losmedanos.edu/onlineclasses for course access information.

5005			ONLINE	Palasz, K	12/08-1/05
------	--	--	--------	-----------	------------

Note: Online Cybersession course. All instruction will be online. Go to www.losmedanos.edu/onlineclasses for course access information.

9534			ONLINE	Shulse, C	8/25-12/12
------	--	--	--------	-----------	------------

Online course. All instruction will be online. Go to www.losmedanos.edu/onlineclasses for course access information.

PHILOSOPHY

PHIL-100 Introduction to Philosophy - 3 units

Advisory: ENGL-C1000

LMC Degree: ADR: Arts and Humanities; DA

Transfer: UC; CSU; Cal-GETC Area 3B; C-ID PHIL 100

Students will critically engage with core philosophical issues and questions, found in primary texts, regarding the topics of metaphysics, epistemology and possible other topics such as ethics, political philosophy, philosophy of religion, history of philosophy, philosophy of self and a life well lived. This course provides a survey of the discipline in its methodology and subject matter, allowing students the opportunity to understand themselves, their community and the pluralistic world around them, introducing students to evaluating philosophical arguments, methods, assumptions, and principles for consistency, relevance, and truth. May not be repeated. SC

Pittsburg Campus

0271	MW	12:45-2:10pm	CC2-212	Smith, J	8/25-12/12
------	----	--------------	---------	----------	------------

Note: Class meets weekly as scheduled.

0282	TTH	9:35-11:00am	CC2-255	Haven, E	8/25-12/12
------	-----	--------------	---------	----------	------------

Zero Textbook Cost (ZTC). Note: Class meets weekly as scheduled.

0284	TTH	12:45-2:10pm	CC2-212	Haven, E	8/25-12/12
------	-----	--------------	---------	----------	------------

Zero Textbook Cost (ZTC). Note: Class meets weekly as scheduled.

PHILOSOPHY / PHYSICAL SCIENCE

SEC	DAYS	HOURS	ROOM	INSTRUCTOR	DATES
Online and Hybrid Sessions					
0279			ONLINE	Sudduth, M	8/25-12/12
<i>Note: Online course. All instruction will be online. Go to www.losmedanos.edu/onlineclasses for course access information.</i>					
0280			ONLINE	Smith, J	8/25-12/12
<i>Zero Textbook Cost (ZTC). Note: Online course. All instruction will be online. Go to www.losmedanos.edu/onlineclasses for course access information.</i>					
<hr/>					
PHIL-110	Critical Thinking and Composition - 3 units				
Prerequisite: ENGL-C1000					
LMC Degree: ADR: Language and Rationality: Communication; Arts and Humanities					
DA					
Transfer: UC; CSU; Cal-GETC Area 1B					
This course provides instruction in critical thinking, including traditional logic and argumentative composition. A series of substantial writing assignments (a minimum of 6,000 words total) focus on increasing the sophistication of students' argumentative writing skills. Theoretical models of critical thinking and composition will be applied to academic fields and textbooks, electronic and print media, advertisements, ethics, politics, and multi-cultural issues. Writing assignments will be evaluated for their quality in both critical thinking and composition. May not be repeated. SC					
Online and Hybrid Sessions					
0286			ONLINE	Smith, J	8/25-12/12
<i>Note: Online course. All instruction will be online. Go to www.losmedanos.edu/onlineclasses for course access information.</i>					
<hr/>					
PHIL-122	Contemporary Moral Issues - 3 units				
Advisory: ENGL-C1000					
LMC Degree: ADR: Arts and Humanities; DA					
Transfer: UC; CSU; Cal-GETC Area 3B					
This course is an introduction to morality and its application to contemporary moral issues that our society presently faces such as environmental protection, reproductive rights, consumer rights, and privacy. Students will learn how thinking critically and engaging in a productive dialogue about these challenging issues. May not be repeated. LR					
Honors					
0287	TTH	3:20-4:45pm	SC1-102	Morgan, T	8/25-12/12
<i>Zero Textbook Cost (ZTC). HONORS COURSE - OPEN TO HONORS PROGRAM STUDENTS ONLY. Note: Class meets weekly as scheduled.</i>					
Online and Hybrid Sessions					
0291			ONLINE	Morgan, T	8/25-12/12
<i>Note: Online course. All instruction will be online. Go to www.losmedanos.edu/onlineclasses for course access information.</i>					
<hr/>					
PHIL-140	Philosophy of Religion - 3 units				
Advisory: ENGL-C1000					
LMC Degree: ADR: Arts and Humanities; DA					
Transfer: UC; CSU; Cal-GETC Area 3B					
This course will cover both historical and contemporary issues and questions regarding the philosophy of religion. This course seeks to explore philosophical questions within a multicultural religious context, to critically engage with religion to help answer philosophical issues, questions and topics surrounding religion. This typically includes the existence of god, attributes of god, the problem of evil, faith and reason or ethics in religion. May not be repeated. SC					
Online and Hybrid Sessions					
0301			ONLINE	Sudduth, M	8/25-12/12
<i>Note: Online course. All instruction will be online. Go to www.losmedanos.edu/onlineclasses for course access information.</i>					

SEC	DAYS	HOURS	ROOM	INSTRUCTOR	DATES
PHIL-150 Philosophy through Film and Literature - 3 units					
Advisory: ENGL-C1000					
LMC Degree: ADR: Arts and Humanities; DA					
Transfer: UC; CSU; Cal-GETC Area 3B					
This course offers students the opportunity to examine film and literature through a critical philosophical lens and explore philosophical ideas which can be found in many of the films we watch and books we read. This course will discuss themes core to an introduction to philosophy course with an ethical scope such as knowledge, reality, freewill, ethics, political philosophy, philosophy of religion, philosophy of self and a life well lived. Student will be introduced to the core topics and methodologies of critical thinking and philosophy, using film and literature to help students better understand themselves, their community and the world around them. May not be repeated. SC					
Honors					
0166	MW	11:10-12:35pm	CC2-228	Staff	8/25-12/12
Zero Textbook Cost (ZTC). HONORS COURSE - OPEN TO HONORS PROGRAM STUDENTS ONLY. F2F as scheduled.					
Online and Hybrid Sessions					
0123			ONLINE	Haven, E	8/25-12/12
Zero Textbook Cost (ZTC). Note: Online course. All instruction will be online. Go to www.losmedanos.edu/onlineclasses for course access information.					
0165			ONLINE	Haven, E	8/25-12/12
Zero Textbook Cost (ZTC). Note: Online course. All instruction will be online. Go to www.losmedanos.edu/onlineclasses for course access information.					

PHIL-210	Symbolic Logic - 3 units				
Advisory: STAT-C1000 or PHIL-110					
LMC Degree: ADR: Language and Rationality: Communication; DA					
Transfer: UC; CSU; C-ID PHIL 210					
This course introduces students to symbolic logic, through the study of propositional logic (the logic of sentences) and predicate logic (the logic of classes and relations). This will include, symbolizing sentences, semantic methods such as truth tables, syntactic methods such as proofs and an introduction of metalogic. May not be repeated. SC					
Pittsburg Campus					
0305	MW	9:35-11:00am	KAC-111	Saito, J	8/25-12/12
<i>Zero Textbook Cost (ZTC). Note: Class meets weekly as scheduled.</i>					

PHYSICAL SCIENCE

PHYS-005	General Physical Science - 3 units				
Advisory: ENGL-C1000					
LMC Degree: ADR: Natural Sciences; DA					
Transfer: UC; CSU; Cal-GETC Area 5A					
This is an introduction to the major disciplines of physical science; physics, chemistry, earth science, and astronomy. Overarching ideas of disciplines will be emphasized, including energy and its transformations, the periodic table, plate tectonics, and the life cycles of stars. Critical thinking, relationships between the disciplines, and applications to everyday life are also emphasized. May not be repeated. LR					
Online and Hybrid Sessions					
9524	ONLINE	Staff	8/25-12/12		
<i>Online asynchronous course. All instruction will be provided via the internet through the college learning management system CANVAS and Zoom software. Meets online weekly for asynchronous lecture and lab. This course may use online exam proctoring software to administer exams. Access to a computer with audio and video capability is required. Go to www.losmedanos.edu/onlineclasses for course access information.</i>					

SEC	DAYS	HOURS	ROOM	INSTRUCTOR	DATES
-----	------	-------	------	------------	-------

PHYSICS

PHYS-015 Introduction to Physics - 4 units

Prerequisite: Intermediate algebra or equivalent

LMC Degree: ADR: Natural Sciences; DA

Transfer: UC; CSU

An integrated study of physical concepts and principles with laboratory methods and techniques. An interdisciplinary approach will be used to develop an understanding of the nature of energy and matter interactions through a study of such topics as motion, thermal physics, electromagnetism, wave phenomena, and modern physics. Emphasis is placed on the creative process of scientific inquiry, on the aesthetics of science, and on the limitations and implications of scientific knowledge. Skills in critical thinking, problem-solving, and effective learning will be developed through the course. May not be repeated. SC

Pittsburg Campus

0598	MW	11:10-12:35pm	SC2-229	Freeman, A	8/25-12/12
	F	11:10-2:20pm	SC2-230		

*Note: Class meets weekly as scheduled on the Pittsburg Campus.***Brentwood Center**

9588	TTH	11:10-12:35pm	BRT-304	Crowder, K	8/25-12/12
	F	8:55-9:55am	BRT-304		
	F	10:05-12:05pm	BRT-217		

*Lecture and Lab meet weekly as scheduled on the LMC Brentwood Campus.***Dual Enrollment**

4432	MTF	3:38-3:58pm	DVHS	Adkins, J	8/08-4/07
	MTF	3:58-4:30pm	DVHS		
	W	2:38-2:58pm	DVHS		
	W	2:58-3:30pm	DVHS		

THIS SECTION IS RESERVED FOR DEER VALLEY HIGH SCHOOL STUDENTS. This class meets on the following dates: 8/8/2025, 8/11, 8/12, 8/13, 8/15, 8/18, 8/19, 8/20, 8/22, 8/25, 8/26, 8/27, 8/29, 9/2, 9/3, 9/5, 9/8, 9/9, 9/10, 9/12, 9/15, 9/16, 9/17, 9/19, 9/22, 9/23, 9/24, 9/26, 9/29, 9/30, 10/1, 10/3, 10/14, 10/15, 10/17, 10/20, 10/21, 10/22, 10/24, 10/27, 10/28, 10/29, 10/31, 11/3, 11/4, 11/5, 11/7, 11/12, 11/14, 11/17, 11/18, 11/19, 11/21, 12/1, 12/2, 12/3, 12/5, 12/8, 12/9, 12/10, 12/12, 12/15, 12/16, 12/17, 12/19, 1/7/2026, 1/9, 1/12, 1/13, 1/14, 1/16, 1/20, 1/21, 1/23, 1/26, 1/27, 1/28, 1/30, 2/2, 2/3, 2/4, 2/6, 2/10, 2/11, 2/13, 2/17, 2/18, 2/20, 2/23, 2/24, 2/25, 2/27, 3/2, 3/3, 3/4, 3/6, 3/9, 3/10, 3/11, 3/13, 3/16, 3/17, 3/18, 3/20, 3/23, 3/24, 3/25, 4/7 following the AUSD calendar (108)

PHYS-035 College Physics I - 4 units

Prerequisite: MATH-155 or equivalent

Advisory: PHYS-015

LMC Degree: ADR: Natural Sciences; DA

Transfer: UC; CSU; Cal-GETC Area 5A, 5C; C-ID PHYS 105

This course is an integrated study of the basic concepts, principles, and laws underlying physical phenomena and processes. Energy will be the unifying theme in treating mechanics, thermodynamics, and oscillations. This is the first semester of a year long course in general college physics. May not be repeated. LR

Pittsburg Campus

0601	T	3:00-6:10pm	SC2-226	Mendewala, B	8/25-12/12
	TTH	12:45-2:50pm	SC2-227		

*Zero Textbook Cost (ZTC). Note: Class meets weekly as scheduled on the Pittsburg Campus.***Brentwood Center**

9634	M	11:10-2:20pm	BRT-217	Crowder, K	8/25-12/12
	MW	8:55-11:00am	BRT-318		

Zero Textbook Cost (ZTC). Lecture and Lab meet weekly as scheduled on the LMC Brentwood Campus.

SEC	DAYS	HOURS	ROOM	INSTRUCTOR	DATES
-----	------	-------	------	------------	-------

PHYS-036 College Physics II - 4 units

Prerequisite: PHYS-035

LMC Degree: ADR: Natural Sciences; DA

Transfer: UC; CSU; Cal-GETC Area 5A, 5C; C-ID PHYS 110

This course is a continuation of PHYS-035, covering the areas of electricity and magnetism, geometrical and physical optics, fluids, sound, quantum physics, relativity, and nuclear physics. May not be repeated. LR

Pittsburg Campus

0603	TH	8:15-11:25am	SC2-226	Moore, R	8/25-12/12
	T	8:15-12:35pm	SC2-226		

Zero Textbook Cost (ZTC). Note: Class meets weekly as scheduled on the Pittsburg Campus.

PHYS-037 General College Physics Calculus Supplement I - 0.5 units

Corequisite: PHYS-035; MATH-140 or MATH-210

LMC Degree: ADR: Natural Sciences; DA

Transfer: UC; CSU

This course, taken with PHYS-035, is equivalent to a calculus-based physics course. Students learn how to solve calculus-based physics problems in mechanics and thermodynamics, such as center of mass, moments of inertia, and the work done by a gas undergoing various types of expansion. Students will also learn how to convert from approximate, non-calculus formulas to the exact, calculus-based formulas. May not be repeated. LR

Online and Hybrid Sessions

0610	ONLINE	Mendewala, B	10/20-12/12
------	--------	--------------	-------------

Zero Textbook Cost (ZTC). Note: Online course. All instruction will be online with no specifically required meeting times. Go to www.losmedanos.edu/onlineclasses for course access information.

PHYS-038 General College Physics Calculus Supplement II - 0.5 units

Corequisite: PHYS-036, MATH-210

LMC Degree: ADR: Natural Sciences; DA

Transfer: UC; CSU

This course, taken with PHYS-036, is equivalent to a calculus-based physics course. Students learn how to solve calculus-based physics problems in fluid dynamics, wave phenomena, electromagnetism, and modern physics, such as atmospheric pressure variations, determining the electric field and voltage around a particular charge distribution, or determining radiation exposure. Students will also learn how to convert from approximate, non-calculus formulas to the exact, calculus based formulas. May not be repeated. LR

Online and Hybrid Sessions

0612	ONLINE	Moore, R	10/20-12/12
------	--------	----------	-------------

Zero Textbook Cost (ZTC). Note: Online course. All instruction will be provided via the internet through the college learning management system CANVAS Meets asynchronously. Access to a computer with audio and video capability is required. Go to www.losmedanos.edu/onlineclasses for course access information.

PHYS-040 Physics for Scientists and Engineers I - 4 units

Prerequisite: Prior or concurrent enrollment in MATH-220

LMC Degree: ADR: Natural Sciences; DA

Transfer: UC; CSU; Cal-GETC Area 5A, 5C; C-ID PHYS 205

This is an introduction to Newtonian mechanics. Topics will include vectors, rectilinear and planar motion, Newton's Laws, work and energy, linear and angular momentum, rotational kinematics and dynamics, equilibrium, oscillations, and gravitation. May not be repeated. LR

POLITICAL SCIENCE

SEC	DAYS	HOURS	ROOM	INSTRUCTOR	DATES
Pittsburg Campus					
0606	M	7:50-11:00am	SC2-226	Moore, R	8/25-12/12
	WF	8:00-10:05am	SC2-226		

Zero Textbook Cost (ZTC). Note: Lecture and Lab meets weekly as scheduled on the Pittsburg Campus.

Online and Hybrid Sessions

9658	W	4:00-8:15pm	BRT-217	Mendewala, B	8/25-12/12
------	---	-------------	---------	--------------	------------

Zero Textbook Cost (ZTC). Note: Partially online course with asynchronous online lecture and in-person labs meeting during the time block listed. Participation is via the internet through the college learning management system CANVAS and Zoom software.

PHYS-041 Physics for Scientists and Engineers II - 4 units

Prerequisite: PHYS-040

Corequisite: MATH-230

LMC Degree: ADR: Natural Sciences; DA

Transfer: UC; CSU; Cal-GETC Area 5A, 5C; C-ID PHYS 210

This course is an introduction to electricity and magnetism. Topics will include Coulomb's Law, Gauss' Law, electric fields, electric potential, Ohm's Law, DC circuits, Capacitance, magnetic fields, Faraday's Law, electric oscillations, electromagnetic waves, Maxwell's equations and AC circuits. May not be repeated. LR

Pittsburg Campus

0593	F	12:00-3:10pm	SC2-226	Moore, R	8/25-12/12
	TTH	2:40-4:45pm	SC2-225		

Zero Textbook Cost (ZTC). Note: Lecture and Lab meets weekly as scheduled on the Pittsburg Campus.

PHYS-042 Physics for Scientists and Engineers III - 4 units

Prerequisite: PHYS-040

Corequisite: MATH-230

LMC Degree: ADR: Natural Sciences; DA

Transfer: UC; CSU; Cal-GETC Area 5A, 5C; C-ID PHYS 215

This course is an introduction to fluids, waves, sound, heat and thermodynamics, geometrical and physical optics and quantum physics. May not be repeated. LR

Brentwood Center

9586	F	1:00-4:10pm	BRT-217	Crowder, K	8/25-12/12
	TTH	12:45-2:50pm	BRT-308		

Zero Textbook Cost (ZTC). Lecture and lab meet weekly as scheduled on the LMC Brentwood Campus.

POLITICAL SCIENCE

POLS-C1000 American Government and Politics - 3 units

Advisory: ENGL-C1000

LMC Degree: ADR: Social and Behavioral Sciences; DA

Transfer: UC; CSU; Cal-GETC Area 4; C-ID POLS 110

This course is an introduction to government and politics in the United States and California. Students examine the constitutions, structure, and operation of governing institutions, civil liberties and civil rights, political behaviors, political issues, and public policy using political science theory and methodology. Formerly POLSC-010. May not be repeated. SC

Pittsburg Campus

0302	TTH	9:35-11:00am	CC1-115	Hiscocks, R	8/25-12/12
------	-----	--------------	---------	-------------	------------

Note: Class meets weekly as scheduled. Class formerly titled POLSC-010- Introduction to American Government: Institutions and Ideals

0303	TTH	11:10-12:35pm	CC1-115	Hiscocks, R	8/25-12/12
------	-----	---------------	---------	-------------	------------

Note: Class meets weekly as scheduled. Class formerly titled POLSC-010- Introduction to American Government: Institutions and Ideals

0306	TTH	3:20-4:45pm	CC1-115	Hiscocks, R	8/25-12/12
------	-----	-------------	---------	-------------	------------

Note: Class meets weekly as scheduled. Class formerly titled POLSC-010- Introduction to American Government: Institutions and Ideals

SEC	DAYS	HOURS	ROOM	INSTRUCTOR	DATES
-----	------	-------	------	------------	-------

0309	TTH	12:45-2:10pm	CC2-236	Staff	8/25-12/12
------	-----	--------------	---------	-------	------------

Note: Class meets weekly as scheduled. Class formerly titled POLSC-010- Introduction to American Government: Institutions and Ideals

0363	TTH	8:00-9:25am	CC2-240	Staff	8/25-12/12
------	-----	-------------	---------	-------	------------

Note: Class meets weekly as scheduled. Class formerly titled POLSC-010- Introduction to American Government: Institutions and Ideals

0364	MW	9:35-11:00am	CC1-115	Hiscocks, R	8/25-12/12
------	----	--------------	---------	-------------	------------

Note: Class meets weekly as scheduled. Class formerly titled POLSC-010- Introduction to American Government: Institutions and Ideals

0365	MW	11:10-12:35pm	CC1-120	Staff	8/25-12/12
------	----	---------------	---------	-------	------------

Note: Class meets weekly as scheduled. Class formerly titled POLSC-010- Introduction to American Government: Institutions and Ideals

0367	MW	3:20-4:45pm	CC2-228	Staff	8/25-12/12
------	----	-------------	---------	-------	------------

Note: Class meets weekly as scheduled. Class formerly titled POLSC-010- Introduction to American Government: Institutions and Ideals

0371	MW	5:05-6:30pm	CC2-232	Weiss, D	8/25-12/12
------	----	-------------	---------	----------	------------

Note: Class meets weekly as scheduled. Class formerly titled POLSC-010- Introduction to American Government: Institutions and Ideals

Brentwood Center

9621	TTH	11:10-12:35pm	BRT-307	Hussain, S	8/25-12/12
------	-----	---------------	---------	------------	------------

Note: Class meets weekly as scheduled.

9622	MW	9:35-11:00am	BRT-307	Duwe, M	8/25-12/12
------	----	--------------	---------	---------	------------

Note: Class meets weekly as scheduled.

Online and Hybrid Sessions

0304		ONLINE	Staff		8/25-12/12
------	--	--------	-------	--	------------

Note: Online course. All instruction will be online. Go to www.losmedanos.edu/onlineclasses for course access information. Class formerly titled POLSC-010- Introduction to American Government: Institutions and Ideals

0314	MW	5:05-6:30pm	ONLINE	Archuleta, I	8/25-12/12
------	----	-------------	--------	--------------	------------

Note: Online course. All instruction will be online via Zoom. Live lecture occurs during on the days and times listed. Go to www.losmedanos.edu/onlineclasses for course access information. Class formerly titled POLSC-010- Introduction to American Government: Institutions and Ideals

POLSC-040 Introduction to California State and Local Politics - 3 units

Advisory: ENGL-C1000

LMC Degree: ADR: Social and Behavioral Sciences; DA

Transfer: UC; CSU; US-3; Cal-GETC Area 4

This course provides an overview of California politics, focusing on the organization and operation of government at the state and local governmental levels. This examination will include a review of the historical and geographical factors that have shaped California's development as well as the analysis of the contemporary political, social, demographic, and economic issues facing the state. In addition to consideration of institutional forces at the governmental level, non-governmental entities such as interest groups, campaign professionals, and media organizations, will be prominently featured during this course. The enduring significance of specific subjects and issues in the state political process, notwithstanding the annual budget process, elections, and diversity, will necessitate reflection at specific intervals. Salient features of the overall course design and requirements are structured to achieve a balance among the normative, practical, and participatory dimensions of California politics. May not be repeated. SC

Online and Hybrid Sessions

0025		ONLINE	Hussain, S		8/25-12/12
------	--	--------	------------	--	------------

Note: Online course. All instruction will be online. Go to www.losmedanos.edu/onlineclasses for course access information.

POLSC-043 International Relations - 3 units

Advisory: POLS-C1000 and ENGL-C1000

LMC Degree: ADR: Social and Behavioral Sciences; DA

Transfer: UC; CSU; Cal-GETC Area 4; C-ID POLS 140

This course introduces students to the study of political, economic, and cultural

► Continued next column

► Continued next page

SEC	DAYS	HOURS	ROOM	INSTRUCTOR	DATES
relations among nation-states, international organizations, and nonstate actors, focusing on the interdependence of nation-states and cultures in the modern world. Students will be introduced to the theories of realism and liberalism as well as the ethical implications of international conflict, trade, and sovereignty. The course features an interdisciplinary perspective, with contributions from geography, history, sociology, economics, and environmental studies. May not be repeated. LR					
Pittsburg Campus					
0315	MW	12:45-2:10pm	CO-102	Hiscocks, R	8/25-12/12
<i>Note: Class meets weekly as scheduled.</i>					
Dual Enrollment					
4433	T	1:51-3:20pm	HHS	Hussain, S	8/05-12/18
	TH	2:05-3:20pm	HHS		
<i>THIS SECTION IS RESERVED FOR HERITAGE HIGH SCHOOL STUDENTS. This class meets on the following dates: 8/5/2025, 8/7, 8/12, 8/14, 8/19, 8/21, 8/26, 8/28, 9/2, 9/4, 9/9, 9/11, 9/16, 9/18, 9/23, 9/25, 10/14, 10/16, 10/21, 10/23, 10/28, 10/30, 11/4, 11/6, 11/13, 11/18, 11/20, 12/2, 12/4, 12/9, 12/11, 12/16, 12/18 following the LUHSD calendar (33)</i>					

POLSC-050 Introduction to Comparative Politics - 3 units
 Advisory: ENGL-C1000
 LMC Degree: ADR: Social and Behavioral Sciences; DA
 Transfer: UC; CSU; Cal-GETC Area 4; C-ID POLS 130

An introduction to the fundamental concepts used by political scientists to study the political institutions and outcomes in a broad range of national settings. The course emphasizes the rich diversity of political life, alternative solutions to important social issues, the link between political processes and policy outcomes, and the impact of global economic and political change on national political systems. National case studies will include the United States, United Kingdom, Germany, Russia, China, India, Nigeria and Mexico. May not be repeated. SC

Online and Hybrid Sessions

0035 **ONLINE** **Duwe, M** **8/25-12/12**
Note: Online course. All instruction will be online. Go to www.losmedanos.edu/onlineclasses for course access information.

PROCESS TECHNOLOGY

PTEC-007	Industrial Technology Career Skills - 1 unit				
Advisory: ENGL-C1000					
LMC Degree: DA					
Transfer: CSU					
This highly interactive course gives students awareness and know-how to succeed in the industrial technology environment. The student will learn about personal and interpersonal interactions including self motivation, communication, teamwork, work/life balance, shift operations behavior, personal vision, confidence, initiative, attitude, personal appearance and positive behavior. The student will learn about working in the industrial technology environment and acquire these skills through a series of interactions with the instructor and other students utilizing a variety of learning media. May not be repeated. SC					
Pittsburg Campus					
0968	W	5:05-7:10pm	CC2-236	Staff	8/25-10/17

PTEC-009 PTEC Mathematics - 5 units
 Advisory: ENGL-C1000; equivalent of a C- or better in high school Algebra I, Integrated Math I
 LMC Degree: ADR: Language and Rationality: Analytical Thinking (Math Comprehension); DA
 Transfer: CSU
 This course meets the math requirements for the Associate of Science degrees in Process Technology. In this course math is taught in the context of problems commonly encountered by process technicians. Content includes basic algebra;

PROCESS TECHNOLOGY

SEC	DAYS	HOURS	ROOM	INSTRUCTOR	DATES
unit analysis and unit conversions; multi-step problem-solving using linear, quadratic, rational, exponential, logarithmic functions; data analysis using graphs and numerical descriptions of central tendency and variation; basic laws of probability and the normal curve. May not be repeated. SC					
Online and Hybrid Sessions					
0924	T	5:05-9:20pm	CC2-254	Cruz, W	8/25-12/12
<i>Note: Partially online course. Students will meet throughout the semester in person during the time block listed. All other instruction will be delivered online. Participation is via the internet through the college learning management system CANVAS and Zoom software.</i>					

PTEC-010 Introduction to Process Technology - 3 units

Advisory: ENGL-C1000
 LMC Degree: DA
 Transfer: CSU

This introductory course will provide a clear overview of everyday life in the Process Technology industry. The student will learn about and experience first hand the variety of equipment used in typical processes and see how important safety and environmental considerations are in petrochemical operations. The class includes labs and field trips to typical chemical and petroleum manufacturing plants. The student is expected to climb ladders to the top of processing units, wear and carry safety equipment, and work in confined spaces. May not be repeated. SC

Pittsburg Campus

0353 TH 5:05-8:15pm CC3-361 Broker, J 8/25-12/12

PTEC-012 Petrochemical Safety, Health, and Environment - 1 unit

Advisory: PTEC-010; ENGL-C1000
 LMC Degree: DA
 Transfer: CSU

This course provides an in-depth view of how important safety and environmental considerations are in the petrochemical industry. Covers the various government regulatory groups that oversee this industry and explains why the use of planning, protection, and preventative procedures enable the petrochemical industries to provide occupations that are interesting, rewarding and safe. May not be repeated. SC

Pittsburg Campus

0329 W 5:05-7:10pm CC2-236 Staff 10/20-12/12

PTEC-015 Fundamental Physics Principles for Industrial Technology - 4 units

Corequisite: PTEC-009
 LMC Degree: ADR: Natural Sciences; DA
 Transfer: CSU

This course builds the fundamental physical concepts that are used in the Industrial Technology field. A conceptualized and contextualized approach is used to develop an understanding of energy and matter through a study of such topics as motion, heat, temperature, pressure, magnetism, electromagnetism, electricity, and circuits. Emphasis is placed on practical aspects of physics used by technicians in advanced manufacturing roles. May not be repeated. SC

Pittsburg Campus

0944 M 5:05-9:20pm CO-103 Cruz, W 8/25-12/12

PTEC-027 Manufacturing Technician Basics - 2 units

Advisory: ENGL-C1000
 LMC Degree: DA

An introduction to analytical instruments used in typical laboratories, such as gas chromatographs and chemical titrating instruments. Covers various methods of sampling and analyzing to determine the composition of typical liquids, solids, and

PROCESS TECHNOLOGY / PSYCHOLOGY

gases used in the petrochemical industry. Also covers basic manufacturing skills such as reading industrial drawings, operating industrial equipment, and preparing equipment for maintenance. May not be repeated. SC

Pittsburg Campus

SEC	DAYS	HOURS	ROOM	INSTRUCTOR	DATES
0838	M	5:05-8:15pm	SC2-235	Kean, M	8/25-12/12
	M	8:15-9:05pm	SC2-235		

PTEC-044 Petrochemical Simulation Laboratory - 1 unit

Prerequisite: PTEC-035

Corequisite: PTEC-027; PTEC-006 or CHEM-006 and PTEC-015 or PHYS-015

Advisory: ENGL-C1000

LMC Degree: DA

This PTEC laboratory builds upon knowledge gained about equipment and systems in PTEC-025 and PTEC-035. Computer simulation software is used to learn and practice skills in operating typical petrochemical unit operations such as heat exchanger systems and distillation columns. May not be repeated. P/NP

Online and Hybrid Sessions

SEC	DAYS	HOURS	ROOM	INSTRUCTOR	DATES
0957	TH	5:05-7:20pm	CC3-319	Kean, M	8/25-12/12

Note: Partially online course. Students will meet throughout the semester in person during the time block listed. All other instruction will be delivered online. Participation is via the internet through the college learning management system CANVAS and Zoom software.

PTEC-045 Process Technology III - Operations - 3 units

Corequisite: PTEC-044

Advisory: ENGL-C1000

LMC Degree: DA

Transfer: CSU

Drawing on the knowledge and skills learned in Process Technology I (PTEC-025) and II (PTEC-035), the student gains a deeper understanding of the responsibilities of an operating technician, including the specific roles of an operating technician and how to apply operation skills to startup and shutdown. The student will also learn how to operate a petrochemical plant and respond safely in the event of an emergency. Additional skills learned are how to keep a written log of process occurrences and communicate effectively with others. May not be repeated. SC

Online and Hybrid Sessions

SEC	DAYS	HOURS	ROOM	INSTRUCTOR	DATES
0307	W	5:05-9:10pm	CC3-319	Cruz, W	8/25-10/17
	T	5:05-8:15pm	CC3-319		

Note: Partially online course. Students will meet throughout the semester in person during the time block listed. All other instruction will be delivered online. Participation is via the internet through the college learning management system CANVAS and Zoom software.

PTEC-048 Process Troubleshooting - 3 units

Corequisite: PTEC-045

Advisory: ENGL-C1000

LMC Degree: DA

Transfer: CSU

This PTEC class teaches problem solving, or commonly referred to in industry as troubleshooting. The student will learn and practice skills such as deductive and inductive reasoning and root cause analysis to troubleshoot real petrochemical problems and to prevent problems from occurring in the future. May not be repeated. SC

Online and Hybrid Sessions

SEC	DAYS	HOURS	ROOM	INSTRUCTOR	DATES
0312	W	5:05-9:40pm	CC3-319	Cruz, W	10/20-12/12

Note: Partially online course. Students will meet throughout the semester in person during the time block listed. All other instruction will be delivered online. Participation is via the internet through the college learning management system CANVAS and Zoom software.

SEC	DAYS	HOURS	ROOM	INSTRUCTOR	DATES
PTEC-060					

Industrial Technology Career Preparation - 1 unit
 Corequisite: PTEC-048
 Advisory: ENGL-C1000
 LMC Degree: DA
 Transfer: CSU

In this course, the student will learn about the phases of pre-employment including resume and application writing, pre-employment testing, and the all important interview. The student will learn about critical interviewing skills such as actions to take before the interview, how to dress, promptness, typical industry-type interviews, conduct during the interview, typical questions one might be asked, the STAR question process, industrial technology subject categories, questions to ask and not to ask during the interview, and interview follow up. The student will learn how to obtain a Transportation Workers Identification Credential (TWIC Card) and apply for BAT Safety Training certification and why these credentials are important in obtaining employment. Each student will participate in a mock interview similar to the interviews given by industrial technology companies. May not be repeated. SC

Pittsburg Campus

SEC	DAYS	HOURS	ROOM	INSTRUCTOR	DATES
0964	T	5:05-7:10pm	CC3-336	Arriaga, P	10/20-12/12

PTEC-170 Work Experience Education in Process Technology - 1 unit

Prerequisite: In order to enroll in a Work Experience Education course, students must be employed, register for the course, complete an online Work Experience Education Application, and participate in a Work Experience Education orientation. Students may earn one unit for 54 hours work per enrollment period. Does not meet requirements for veterans' benefits. Work Experience Education Application can be accessed at <https://www.losmedanos.edu/cwee/>. Students may earn up to 14 units of Work Experience Education per enrollment period.

LMC Degree: DA

Transfer: CSU

The purpose of work experience education is to provide students with an integrated instructional program that provides opportunities to connect academic curricula to applied experiential learning in the workplace. Work experience education assists the student in developing career awareness, learning industry culture, competencies and norms, and developing professional networks in their desired field to support career mobility. To participate in work experience education, students must be employed and undertake new or expanded responsibilities. Students, with faculty and employer approval, will develop and successfully complete learning objective(s). Each learning objective must be substantive in nature and linked in a way relevant to a student's educational pathway. See Work Experience Education website and student handbook for more information regarding variable unit registration based on hours worked. Work Experience education courses may be repeated subject to Title 5 Section 55040. SC

SEC	DAYS	HOURS	ROOM	INSTRUCTOR	DATES
0860				Arriaga, P	8/25-12/12

Note: Students must submit an online Work Experience application and attend a mandatory Orientation. Go to www.losmedanos.edu/cwee for information. Individual meetings and job site visit held with hours and location by arrangement.

PSYCHOLOGY

PSYC-C1000 Introduction to Psychology - 3 units

Advisory: ENGL-C1000

LMC Degree: ADR: Social and Behavioral Sciences; DA

Transfer: UC; CSU; Cal-GETC Area 4; C-ID PSY 110

This course is an introduction to psychology, which is the study of the mind and behavior. Students focus on theories and concepts of biological, cognitive, developmental, environmental, social, and cultural influences; their applications; and their research foundations. Formerly PSYCH-011. May not be repeated. SC

PSYCHOLOGY

SEC	DAYS	HOURS	ROOM	INSTRUCTOR	DATES
Brentwood Center					
9623	MW	12:45-2:10pm	BRT-303	Faletti, P	8/25-12/12
<i>Note: Class meets weekly as scheduled at the Brentwood campus. Class formerly named 'PSYCH-011'</i>					
9624	MW	3:20-4:45pm	BRT-303	Faletti, P	8/25-12/12
<i>Note: Class meets weekly as scheduled at the Brentwood campus. Class formerly named 'PSYCH-011'</i>					
Online and Hybrid Sessions					
0203	T	11:10-12:35pm	SC1-131	Davi, E	8/25-12/12
<i>Note: Partially online course. Students will meet once a week throughout the semester in person during the time block listed. All other instruction will be delivered online. Participation is via the internet through the college learning management system CANVAS and Zoom software. Class formerly named 'PSYCH-011'</i>					
0215	T	4:00-5:35pm	CC3-361	Davi, E	8/25-12/12
<i>Note: Partially online course. Students will meet once a week throughout the semester in person during the time block listed. All other instruction will be delivered online. Participation is via the internet through the college learning management system CANVAS and Zoom software. Class formerly named 'PSYCH-011'</i>					
0227		ONLINE		Davi, E	8/25-12/12
<i>Note: Online course. All instruction will be online. Go to www.losmedanos.edu/onlineclasses for course access information. Class formerly named 'PSYCH-011'</i>					
0247	T	9:35-11:00am	SC1-131	Davi, E	8/25-12/12
<i>Note: Partially online course. Students will meet once a week throughout the semester in person during the time block listed. All other instruction will be delivered online. Participation is via the internet through the college learning management system CANVAS and Zoom software. Class formerly named 'PSYCH-011'</i>					
0267		ONLINE		Davi, E	8/25-12/12
<i>Note: Online course. All instruction will be online. Go to www.losmedanos.edu/onlineclasses for course access information. Class formerly named 'PSYCH-011'</i>					
0294		ONLINE		Davi, E	8/25-12/12
<i>Note: Online course. All instruction will be online. Go to www.losmedanos.edu/onlineclasses for course access information. Class formerly named 'PSYCH-011'</i>					
0298		ONLINE		Davi, E	8/25-12/12
<i>Note: Online course. All instruction will be online. Go to www.losmedanos.edu/onlineclasses for course access information. Class formerly named 'PSYCH-011'</i>					
0299		ONLINE		Davi, E	8/25-12/12
<i>Note: Online course. All instruction will be online. Go to www.losmedanos.edu/onlineclasses for course access information. Class formerly named 'PSYCH-011'</i>					

PSYCH-010 Individual and Social Processes - 3 units

Advisory: ENGL-C1000

LMC Degree: ADR: Social and Behavioral Sciences; DA

Transfer: UC; CSU; Cal-GETC Area 4

This psychology course is designed to study selected concepts and principles of Psychology. Emphasis is on the functional aspects of individual and group behavior. It will focus on Psychology as a discipline within the Behavioral Sciences and its relationship to Anthropology and Sociology. This course addresses the ways in which psychological science can help us understand ourselves and adjust and cope with the many challenges we face on a personal, societal, and global perspective. Topics include personality theories, stress and coping, psychological factors and health, social influence, gender and sexual orientation, psychological disorders, and therapeutic ways of helping. We address adjustment in the digital age, demographic changes, concerns about money, work, health, and interpersonal relationships. May not be repeated. SC

Pittsburg Campus

0234 T 11:10-2:20pm SC1-132 Vargas, G 8/25-12/12

Class meets weekly as scheduled.

Brentwood Center

9505 TTH 8:00-9:25am BRT-306 Vargas, G 8/25-12/12

Class meets weekly as scheduled at the Brentwood campus.

Online and Hybrid Sessions

0533 ONLINE Gayton, L 8/25-12/12

Note: Online course. All instruction will be online. Go to www.losmedanos.edu/onlineclasses for course access information.

► Continued next column

SEC	DAYS	HOURS	ROOM	INSTRUCTOR	DATES
9508	M	6:40-8:05pm	BRT-303	Gayton, L	8/25-12/12
<i>Note: Partially online course. Students will meet once a week throughout the semester in person during the time block listed. All other instruction will be delivered online. Participation is via the internet through the college learning management system CANVAS and Zoom software.</i>					

PSYCH-014 The Psychology of Human Sexuality - 3 units

Advisory: ENGL-C1000

LMC Degree: ADR: Social and Behavioral Sciences; DA

Transfer: UC; CSU; Cal-GETC Area 4

This class is designed to help students better understand the subject of human sexuality as it relates to sexual intimacy from both an emotional and physical point of view. The subject of sexuality will be addressed from the disciplines of psychology, sociology, biology and physiology. The practical application of the course material will have an emphasis on the cognitive /behavioral approach to intimacy. The major focus of the class will be on the topic of intimacy, which will include self, emotional and sexual. Other topics that will be examined include sexual anatomy and physiology, gender issues, history, sexual orientation, sexual assault, domestic violence. May not be repeated. SC

Pittsburg Campus

0337 TTH 9:35-11:00am SC1-132 Beaver, D 8/25-12/12

Class meets weekly as scheduled.

Brentwood Center

9517 F 9:00-12:10pm BRT-305 Beaver, D 8/25-12/12

Class meets weekly as scheduled at the Brentwood campus.

Online and Hybrid Sessions

0357 ONLINE Beaver, D 8/25-12/12

Note: Online course. All instruction will be online. Go to www.losmedanos.edu/onlineclasses for course access information.

PSYCH-017 Introduction to Research Methods In Psychology - 3 units

Prerequisite: PSYC-C1000; STAT-C1000

Advisory: ENGL-C1000

LMC Degree: ADR: Social and Behavioral Sciences; DA

Transfer: UC; CSU; Cal-GETC Area 4; C-ID PSY 200

This course is an introduction to scientific methodology in psychology and other behavioral sciences. Emphasis is placed on descriptive, experimental, and applied research. Topics include hypothesis formation, review of professional literature, research design, collection of data, statistical analysis, and scientific report writing. May not be repeated. SC

Online and Hybrid Sessions

0351 T 3:20-4:45pm CC2-240 Revenaugh, A 8/25-12/12

Note: Partially online course. Students will meet once a week throughout the semester in person during the time block listed. All other instruction will be delivered online.

Participation is via the internet through the college learning management system CANVAS and Zoom software.

RECORDING ARTS / SIGN LANGUAGE

SEC	DAYS	HOURS	ROOM	INSTRUCTOR	DATES
RECORDING ARTS					

RA-010 Introduction to Recording Arts - 3 units

Advisory: ENGL-C1000

LMC Degree: DA

Transfer: CSU

This course is designed for the general student or the student entering the Recording Arts Program and includes an introduction to the terminology and practices within recording arts. The emphasis is on broad general concepts and practical methods. The content includes audio procedures, microphone techniques, overdubbing and basic mixing. The multi track recorder and mixing console are used for demonstration. May not be repeated. SC

Pittsburg Campus

0510	W	6:40-8:45pm	MU3-702	Carreon, J	8/25-12/12
	W	8:45-9:50pm	MU3-702		

Note: Class meets weekly as scheduled. + 3 hours by arrangement each week.

RA-012 Sound Reinforcement - 3 units

Advisory: ENGL-C1000

LMC Degree: DA

Transfer: CSU

This course is an overview of the field of concert sound reinforcement. This branch of audio engineering is concerned with the installation and operation of in-house and large transportable sound systems. The course provides the student with a working vocabulary and an explanation of how the many components of the sound system function and interrelate. Discussions on the acoustic environment, audio equipment, sound system setup, troubleshooting, sound check, the art of mixing sound for live performance and touring, give the student a behind-the-scene look at how this information is used by concert audio engineers. Meets the LMC Recording Arts Associate Degree and Certificate requirements. May not be repeated. SC

Pittsburg Campus

0511	T	6:40-8:45pm	MU3-730	Shiner, R	8/25-12/12
	T	8:45-9:50pm	MU3-730		

Note: Class meets weekly as scheduled. + 2 hours by arrangement each week.

RA-015 Music Fundamentals for Audio Professionals - 3 units

Advisory: ENGL-C1000

LMC Degree: DA

Transfer: CSU

This course is a basic music course addressing the specific needs of recording arts students by providing the specialized musical vocabulary and concepts needed to interact with artists in studio situations. This course also covers the basic technical aspects of music making. May not be repeated. SC

Pittsburg Campus

0524	M	6:40-9:50pm	MU3-710	Cifarelli, J	8/25-12/12
------	---	-------------	---------	--------------	------------

Note: Class meets weekly as scheduled.

RA-030 Recording Arts III - 3 units

Prerequisite: RA-020

Advisory: ENGL-C1000

LMC Degree: DA

Transfer: CSU

Third semester course in the recording arts sequence. Course begins with a detailed discussion of establishing a career in the recording industry. The course includes an in-depth study of the history of recording from acoustic recording to present-day digital audio technology. The fundamentals of digital audio theory are covered. Additionally, an overview of issues related to computer-based recording systems, that includes information on configuring hardware, operating systems and application software is presented. Material related to configuring DAW hardware

SEC	DAYS	HOURS	ROOM	INSTRUCTOR	DATES
-----	------	-------	------	------------	-------

focuses on the Digidesign Pro Tools|HD Accel 3 digital recording system. May not be repeated. SC

Pittsburg Campus

0512	M	6:40-8:45pm	MU3-730	Shiner, R	8/25-12/12
	M	8:45-9:50pm	MU3-730		

Note: Class meets weekly as scheduled. + 3 hours by arrangement each week.

RA-032 Recording Arts Workshop - 1 unit

Advisory: RA-010 and 020; ENGL-C1000

LMC Degree: DA

Transfer: CSU

Recording Arts Workshop is designed to provide students with hands-on experience as recording engineers. The course allows students to apply the fundamental information while participating in recording sessions. Throughout the course, the instructor demonstrates interconnection strategies, microphone technique, and console & digital audio workstation operations. Students are assigned selected activities such as session planning, documentation, session setup, recording basic tracks, overdubbing, basic console & storage device operation, and basic mixing. Second-year Recording Arts students are teamed up with first-year students to work as engineering teams, as they practice professional recording studio procedures. May not be repeated. LR

Pittsburg Campus

0156	TH	6:40-9:50pm	MU3-730	Carreon, J	8/25-12/12
------	----	-------------	---------	------------	------------

Note: Class meets weekly as scheduled.

RA-035 ProTools Production and Editing - 3 units

Advisory: RA-010 and 020; ENGL-C1000

LMC Degree: DA

Transfer: CSU

Audio production for radio, television, podcasting and cd release utilizing the industry standard pro-tools systems. Required for the LMC recording arts degree and certificate. May not be repeated. LR

Pittsburg Campus

0169	TH	3:20-6:30pm	MU3-730	Carreon, J	8/25-12/12
------	----	-------------	---------	------------	------------

Note: Class meets weekly as scheduled.

SIGN LANGUAGE

SIGN-050 Elementary American Sign Language I - 5 units

LMC Degree: DA

Transfer: UC; CSU

An intensive visual/finger/hand/ signing approach to understanding and communicating in American Sign Language as it is used in the United States, and other English speaking cultures. The content used in learning the language is drawn from the rich deaf and hearing cultures of the United States. This is part one of a two part elementary American Sign Language program. This course is equivalent to two years of high school American Sign Language. May not be repeated. SC

Online and Hybrid Sessions

1122	T	11:10-12:40pm	CC2-214	Finnigan, J	8/25-12/12
------	---	---------------	---------	-------------	------------

Note: Partially online course with asynchronous lecture. Students will meet throughout the semester in person during the time blocklisted. All other instruction will be delivered online. Participation is via the internet through the college learning management system CANVAS and Zoom software.

1171	M	11:10-1:40pm	SC1-102	Finnigan, J	8/25-12/12
------	---	--------------	---------	-------------	------------

Note: Partially online course with asynchronous lecture. Students will meet throughout the semester in person during the time blocklisted. All other instruction will be delivered online. Participation is via the internet through the college learning management system CANVAS and Zoom software.

► Continued next column

► Continued next page

SEC	DAYS	HOURS	ROOM	INSTRUCTOR	DATES
1176	M	9:35-12:05pm	SC1-136	Keane, M	8/25-12/12
Note: Partially online course with asynchronous lecture. Students will meet throughout the semester in person during the time blocklisted. All other instruction will be delivered online. Participation is via the internet through the college learning management system CANVAS and Zoom software.					
1177	T	3:20-5:50pm	CC2-226	O'Donnell, E	8/25-12/12
Note: Partially online course with asynchronous lecture. Students will meet throughout the semester in person during the time blocklisted. All other instruction will be delivered online. Participation is via the internet through the college learning management system CANVAS and Zoom software.					
4434	MW	8:30-9:59am	FHS	Staff	8/04-12/17
THIS SECTION IS RESERVED FOR FREEDOM HIGH SCHOOL STUDENTS. Note: Partially online course. All other instruction will be provided via the internet through the college learning management system CANVAS and Zoom software. Access to a computer with audio and video capability is required. Go to www.losmedanos.edu/onlineclasses for course access information. The class meets on the following dates: 8/4/2025, 8/6, 8/11, 8/13, 8/18, 8/20, 8/25, 8/27, 9/3, 9/8, 9/10, 9/15, 9/17, 9/22, 9/24, 10/13, 10/15, 10/20, 10/22, 10/27, 10/29, 11/3, 11/5, 11/12, 10/17, 11/19, 12/1, 12/3, 12/8, 12/10, 12/15, 12/17 following the LUHSD calendar (32)					
4435	T	8:30-9:59am	HHS	Staff	8/05-12/18
	TH	8:30-9:45am	HHS		
THIS SECTION IS RESERVED FOR HERITAGE HIGH SCHOOL STUDENTS. Note: Partially online course. All other instruction will be provided via the internet through the college learning management system CANVAS and Zoom software. Access to a computer with audio and video capability is required. Go to www.losmedanos.edu/onlineclasses for course access information. The class meets on the following dates: 8/5/2025, 8/7, 8/12, 8/14, 8/19, 8/21, 8/26, 8/28, 9/2, 9/4, 9/9, 9/11, 9/16, 9/18, 9/23, 9/25, 10/14, 10/16, 10/21, 10/23, 10/28, 10/30, 11/4, 11/6, 11/13, 11/18, 11/20, 12/2, 12/4, 12/9, 12/11, 12/16, 12/18 following the LUHSD calendar (33)					
4436	MW	8:30-9:59am	LHS	Finnigan, J	8/04-12/17
THIS SECTION IS RESERVED FOR LIBERTY HIGH SCHOOL STUDENTS. Note: Partially online course. All other instruction will be provided via the internet through the college learning management system CANVAS and Zoom software. Access to a computer with audio and video capability is required. Go to www.losmedanos.edu/onlineclasses for course access information. The class meets on the following dates: 8/5/2025, 8/7, 8/12, 8/14, 8/19, 8/21, 8/26, 8/28, 9/2, 9/4, 9/9, 9/11, 9/16, 9/18, 9/23, 9/25, 10/14, 10/16, 10/21, 10/23, 10/28, 10/30, 11/4, 11/6, 11/13, 11/18, 11/20, 12/2, 12/4, 12/9, 12/11, 12/16 following the LUHSD calendar (32)					
4459	TTH	8:30-9:59am	LHS	Finnigan, J	8/05-12/16
THIS SECTION IS RESERVED FOR LIBERTY HIGH SCHOOL STUDENTS. Note: Partially online course. All other instruction will be provided via the internet through the college learning management system CANVAS and Zoom software. Access to a computer with audio and video capability is required. Go to www.losmedanos.edu/onlineclasses for course access information. The class meets on the following dates: 8/5/2025, 8/7, 8/12, 8/14, 8/19, 8/21, 8/26, 8/28, 9/2, 9/4, 9/9, 9/11, 9/16, 9/18, 9/23, 9/25, 10/14, 10/16, 10/21, 10/23, 10/28, 10/30, 11/4, 11/6, 11/13, 11/18, 11/20, 12/2, 12/4, 12/9, 12/11, 12/16 following the LUHSD calendar (32)					
9676		ONLINE		Williams, J	8/25-12/12
Note: Online course. All instruction will be online. This course may use online exam proctoring software to administer exams. Access to a computer with audio and video capability is required. Go to www.losmedanos.edu/onlineclasses for course access information.					

SIGN-051 Elementary American Sign Language II - 5 units
Prerequisite: SIGN-050 or 2 years of high school Sign Language
LMC Degree: ADR: Arts and Humanities; Ethnic/Multicultural Studies; DA
Transfer: UC; CSU; Cal-GETC Area 3B
A continuation intensive visual/finger/hand/ signing approach to understanding and communicating in advanced American Sign Language level II as it is used in the United States, and other English speaking cultures. The content used in learning the language is drawn from the rich deaf and hearing cultures of the United States. Sign-051 is the continuation of Sign-050 of a four semester series of receptive and

► Continued next column

SIGN LANGUAGE / SOCIAL JUSTICE STUDIES

SEC	DAYS	HOURS	ROOM	INSTRUCTOR	DATES
expressive skills signing in the United States and other English speaking cultures. May not be repeated. SC					
Online and Hybrid Sessions					
1179		ONLINE		Williams, J	8/25-12/12
Note: Online course. All instruction will be online. This course may use online exam proctoring software to administer exams. Access to a computer with audio and video capability is required. Go to www.losmedanos.edu/onlineclasses for course access information.					
1180	T	11:10-1:40pm	CC3-336	Keane, M	8/25-12/12
Note: Partially online course with asynchronous lecture. Students will meet throughout the semester in person during the time blocklisted. All other instruction will be delivered online. Participation is via the internet through the college learning management system CANVAS and Zoom software.					

SIGN-052 American Sign Language III - 5 units
Prerequisite: SIGN-051 or SIGN-066
LMC Degree: ADR: Arts and Humanities; DA
Transfer: UC; CSU; Cal-GETC Area 3B
This intensive course is designed for persons wanting to focus on teaching and practicing in expressive skills. ASL III is a continuation of ASL II, with increased emphasis on students' expressive skills, idiomatic expression nuance. Deeper cultural and historical awareness within the Deaf community through appropriate cultural contexts is the premise of classroom exercises and fieldwork. This course is part of a certificate in American Sign Language Proficiency. May not be repeated. SC

Online and Hybrid Sessions

0347 W 3:20-5:50pm ONLINE O'Donnell, E 8/25-12/12
Note: Online course. All instruction will be provided via the internet through the college learning management system CANVAS and Zoom software. Meets online weekly on Tuesdays from 3:20pm to 5:50pm for live lecture. Access to a computer with audio and video capability is required. Go to www.losmedanos.edu/onlineclasses for course access information.

SOCIAL JUSTICE STUDIES

SJS-110 Introduction to Social Justice Studies - 3 units
Advisory: ENGL-C1000
LMC Degree: ADR: Ethnic/Multicultural Studies; Social and Behavioral Sciences; DA
Transfer: UC; CSU; Cal-GETC Area 4; C-ID SJS 110
Introduction to Social Justice Studies is an interdisciplinary course introducing students to the history, psychology and sociology of racial, ethnic, class, gender and sexual oppression in the United States and the history, strategy and structure of movements for social justice and liberation. It will explore the major theories of race, ethnicity, class, gender and sexuality as they are linked to social structures and institutional processes. Specific examples of persecution, segregation, and asymmetric power relations will be drawn from the testimony of the oppressed throughout American history - in art, film, literature and music. The practices of oppression and resistance in the United States will be compared and contrasted to the experiences of other nations and cultures. May not be repeated. SC

Dual Enrollment

4438 MW 8:30-9:59am LHS Hansen, T 8/04-12/17
THIS SECTION IS RESERVED FOR LIBERTY HIGH SCHOOL STUDENTS. The class meets on the following dates: 8/4/2025, 8/6, 8/11, 8/13, 8/18, 8/20, 8/25, 8/27, 9/3, 9/8, 9/10, 9/15, 9/17, 9/22, 9/24, 10/13, 10/15, 10/20, 10/22, 10/27, 10/29, 11/3, 11/5, 11/12, 11/17, 11/19, 12/1, 12/3, 12/8, 12/10, 12/15, 12/17 (32) following the LUHSD calendar (32)

Online and Hybrid Sessions

0311 ONLINE Magallon, E 8/25-12/12
Note: Online course. All instruction will be online. Go to www.losmedanos.edu/onlineclasses for course access information.

► Continued next page

SOCIAL JUSTICE STUDIES / SOCIOLOGY

SEC	DAYS	HOURS	ROOM	INSTRUCTOR	DATES
0341	W	9:35-11:00am	CC2-221	Ewell, A	8/25-12/12
<i>Note: Hybrid course. Course meets on campus Wednesdays from 9:35am-11:00am. All other instruction will be provided via the internet through the college learning management system CANVAS and Zoom software. Access to a computer with audio and video capability is required. Go to www.losmedanos.edu/onlineclasses for course access information.</i>					
0452			ONLINE	Ewell, A	8/25-12/12
<i>Note: Online course. All instruction will be online. Go to www.losmedanos.edu/onlineclasses for course access information.</i>					
9549	M	11:10-12:35pm	BRT-315	Hansen, T	8/25-12/12
<i>Note: Hybrid course. Course meets on campus Mondays from 11:10am-12:35pm. All other instruction will be provided via the internet through the college learning management system CANVAS and Zoom software. Access to a computer with audio and video capability is required. Go to www.losmedanos.edu/onlineclasses for course access information.</i>					

SJS-135 Introduction to LGBTQ+ Studies - 3 units

Advisory: ENGL-C1000

LMC Degree: ADR: Ethnic/Multicultural Studies; DA

Transfer: UC; CSU; Cal-GETC Area 4; C-ID SJS 130

Formerly SOCSC-135 (Same as ENGL-135) LGBTQ+ Studies (Lesbian, Gay, Bisexual, Transgender, Queer, and "Plus." The "plus" represents other sexual and gender identities including pansexual, intersex, non-binary, two-spirit, and more). LGBTQ+ Studies takes an intersectional, interdisciplinary, multicultural approach to examining the historical, political, social and cultural issues that have affected LGBTQ+ people throughout time and globally. This class emphasizes that everyone has a gender and sexuality and in this sense explores the strengths of our differences. Students will study people from a wide variety of cultures, and gain a greater understanding of how matters of sexual orientation and gender identity impact and intersect with issues of class, race, ethnicity, ability, nationality, religion and mental health. May not be repeated. SC

Online and Hybrid Sessions

1279	TH	11:10-12:35pm	SS4-412	Simone, A	8/25-12/12
<i>Note: Hybrid course. Course meets on campus Thursdays from 11:10am-12:35pm. All other instruction will be provided via the internet through the college learning management system CANVAS and Zoom software. Access to a computer with audio and video capability is required. Go to www.losmedanos.edu/onlineclasses for course access information.</i>					
5059			ONLINE	Simone, A	12/08-1/05
<i>Note: Online Cybersession course. All instruction will be online. Go to www.losmedanos.edu/onlineclasses for course access information.</i>					

SJS-136 Introduction to Gender Studies - 3 units

Advisory: ENGL-C1000

LMC Degree: ADR: Ethnic/Multicultural Studies; Social and Behavioral Sciences; DA

Transfer: UC; CSU; Cal-GETC Area 4; C-ID SOCI 140

Formerly SOCSC-136 (Same as ENGL-136). Introduction to Gender Studies introduces students to foundational concepts in the field of gender studies. This course compares and contrasts sociological perspectives used to interpret gender. Through the course, students will understand key terms in gender studies, identifying differences between sex and gender and examining how these terms function within a larger social context. The course asks students to understand the main agents behind gender construction for both children and adults while identifying how these constructions operate across social and cultural institutions. Also, students will recognize the relationships between race, ethnicity, class, and sexuality as well as how power is negotiated within those relationships. Finally, students will gain a firm understanding of the social and political movements that have worked to change gender inequalities. May not be repeated. SC

SEC	DAYS	HOURS	ROOM	INSTRUCTOR	DATES
Online and Hybrid Sessions					
1291			ONLINE	Peck, N	8/25-12/12
<i>Note: Online course. All instruction will be online. Go to www.losmedanos.edu/onlineclasses for course access information.</i>					
1438	W	11:10-12:35pm	CC2-213	Moutray, C	8/25-12/12
<i>Note: Hybrid course. Course meets on campus Wednesdays from 11:10am-12:35pm. All other instruction will be provided via the internet through the college learning management system CANVAS and Zoom software. Access to a computer with audio and video capability is required. Go to www.losmedanos.edu/onlineclasses for course access information.</i>					

SJS-150 Introduction to Race & Ethnicity - 3 units

LMC Degree: ADR: Ethnic/Multicultural Studies; DA

Transfer: UC; CSU; Cal-GETC Area 4; C-ID SOCI 150

(formerly SOCSC-150) Introduction to Race and Ethnicity encourages students to consider theoretical perspectives that are prevalent in current research on race and ethnicity. This course will also help students establish an extensive understanding of the ways that race is constructed historically, politically, and socially. Primarily through a sociological approach, this introductory course will prompt students to examine, evaluate, and identify key issues that arise within the frame of majority-minority group relations. Additionally, this course will ask students to analyze the ways that race and ethnicity intersect with locations of identity such as gender and class. More crucially, Introduction to Race and Ethnicity will motivate students to strive for racial/ethnic equality and social inclusion in an era in which racial discrimination is still significant. May not be repeated. SC

Pittsburg Campus

1288	T	3:20-6:30pm	CC2-214	Bautista, J	8/25-12/12
<i>Class meets on campus during the listed times.</i>					

Online and Hybrid Sessions

1289			ONLINE	Magallon, E	8/25-12/12
<i>Note: Online course. All instruction will be online. Go to www.losmedanos.edu/onlineclasses for course access information.</i>					

SOCIOLOGY

SOCIO-012 Introduction to Marriage and Family - 3 units

LMC Degree: ADR: Social and Behavioral Sciences; DA

Transfer: UC; CSU; C-ID SOCI 130

This course is an analysis of the family and how socio-cultural and economic forces have shaped the family. This course is designed to help students better understand family system dynamics and appreciate the variety and diversity among families today. Students will be introduced to a variety of topics including: traditional family and changing family forms, gender roles and socialization, communication patterns, singlehood, cohabitation and other non-marital options, family violence, crises and change, and the future of the family. May not be repeated. SC

Pittsburg Campus

0354	TTH	9:35-11:00am	SC1-129	Gayton, L	8/25-12/12
<i>Class meets weekly as scheduled.</i>					

Online and Hybrid Sessions

0352			ONLINE	Godinez, M	8/25-12/12
<i>Note: Online course. All instruction will be online. Go to www.losmedanos.edu/onlineclasses for course access information.</i>					

SOCIO-015 Introduction to Sociology - 3 units

Advisory: ENGL-C1000

LMC Degree: ADR: Social and Behavioral Sciences; DA

Transfer: UC; CSU; Cal-GETC Area 4; C-ID SOCI 110

Introduction to the principles and theoretical perspectives of sociology. Topics will include sociological research methods, culture, groups, socialization, collective behavior, race and gender inequality, stratification, and urbanization. Comprehensive reading and writing exercises and assignments will provide

► Continued next column

► Continued next page

SEC	DAYS	HOURS	ROOM	INSTRUCTOR	DATES
students an opportunity to develop critical ways of looking at sociological phenomena. An examination of the various modes of inquiry used by behavioral scientists will encourage students to develop an awareness of the importance as well as the complexity of data collection and reporting. May not be repeated. SC					
Pittsburg Campus					
0340	MW	12:45-2:10pm	CC2-240	Godinez, M	8/25-12/12
<i>Class meets weekly as scheduled.</i>					
Brentwood Center					
9528	TTH	9:35-11:00am	BRT-303	Godinez, M	8/25-12/12
<i>Class meets weekly as scheduled at the Brentwood campus.</i>					
9529	TTH	11:10-12:35pm	BRT-305	Godinez, M	8/25-12/12
<i>Class meets weekly as scheduled at the Brentwood campus.</i>					
Online and Hybrid Sessions					
0342			ONLINE	Godinez, M	8/25-12/12
<i>Note: Online course. All instruction will be online. Go to www.losmedanos.edu/onlineclasses for course access information.</i>					
0545			ONLINE	Godinez, M	8/25-12/12
<i>Note: Online course. All instruction will be online. Go to www.losmedanos.edu/onlineclasses for course access information.</i>					
0546	S	9:00-10:35am	CC2-240	Riley, J	9/06-12/13
<i>Note: Partially online course. Students will meet once a week throughout the semester in person during the time block listed. All other instruction will be delivered online. Participation is via the internet through the college learning management system CANVAS and Zoom software.</i>					
9503			ONLINE	Godinez, M	8/25-12/12
<i>Note: Online course. All instruction will be online. Go to www.losmedanos.edu/onlineclasses for course access information.</i>					

SOCIO-016 Introduction to Social Problems - 3 units

Advisory: ENGL-C1000

LMC Degree: ADR: Arts and Humanities; Ethnic/Multicultural Studies; Social and Behavioral Sciences; DA

Transfer: UC; CSU; Cal-GETC Area 4; C-ID SOCI 115

A sociological analysis of some of the major societal problems in the United States. Topics will cover a range of social issues, such as crime, violence, drug use, racism, sexism, social change, wealth and poverty, education and health issues, and urbanization. Students will be provided an opportunity to discuss reasons and possible solutions to social problems in an interdisciplinary and scientific manner. Reading and writing assignments will help students evaluate the social problems in a critical manner. May not be repeated. SC

Online and Hybrid Sessions

9504			ONLINE	Godinez, M	8/25-12/12
<i>Note: Online course. All instruction will be online. Go to www.losmedanos.edu/onlineclasses for course access information.</i>					

SPANISH

SPAN-046 Spanish for the Professions - 3 units

LMC Degree: DA

Transfer: CSU

Designed to teach present and future professional public servants the necessary vocabulary and structures for effective communication in interviews, collecting data, giving instructions, visits, general courtesies, etc. Some attention to local dialect differences. The content used in learning the language is drawn from the rich Mexican, Chicano and Latino cultures and cultural and behavioral attitudes appropriate for relating to persons of Hispanic heritage will be suggested. May not be repeated. SC

Online and Hybrid Sessions

4439	W	3:30-4:40pm	PAEC	Coronado B,V	8/20-12/17
<i>THIS SECTION IS RESERVED FOR PITTSBURG ADULT EDUCATION STUDENTS. The class meets on the following dates: 8/20/2025, 8/27, 9/3, 9/10, 9/17, 9/24, 10/1, 10/15, 10/22, 10/29, 11/5, 11/12, 11/19, 12/3, 12/10, 12/17 following the PUSD academic calendar (16)</i>					

SPANISH

SEC	DAYS	HOURS	ROOM	INSTRUCTOR	DATES
SPAN-047 Spanish for Healthcare Professionals - 3 units					
LMC Degree: DA					
Transfer: CSU					
This beginning course in Spanish is designed for students whose professional careers and personal interest take them to the healthcare field. This course will enable students to convey conversations with Spanish-speaking patients and their families. The students will develop basic skills in the target language to carry on medical/nursing functions or tasks. This course is also helpful for students who have a basic knowledge of Spanish whose goal is to apply the target language to a healthcare setting. May not be repeated. SC					
Online and Hybrid Sessions					
0689	W	6:40-8:10pm	CC2-226	Alfonso, E	8/25-12/12
<i>Note: Partially online course with asynchronous lecture. Students will meet throughout the semester in person during the time blocklisted. All other instruction will be delivered online. Participation is via the internet through the college learning management system CANVAS and Zoom software.</i>					
4440	W	1:40-3:10pm	DLHS	Coronado B,V	8/20-12/17
<i>THIS SECTION IS RESERVED FOR DOZIER LIBBY HIGH SCHOOL STUDENTS. Note: Partially online course. Students will meet once a week throughout the semester in person during the time block listed. All other instruction will be delivered online. Participation is via the internet through the college learning management system CANVAS and Zoom software. The class meets on the following dates: 8/20/2025, 8/27, 9/3, 9/10, 9/17, 9/24, 10/1, 10/15, 10/22, 10/29, 11/5, 11/12, 11/19, 12/3, 12/10, 12/17/2025 following the AUSD calendar (16)</i>					
SPAN-050 Elementary Spanish I - 5 units					
LMC Degree: ADR: Arts and Humanities; DA					
Transfer: UC; CSU; C-ID SPAN 100					
A visual/oral/aural approach to understanding, speaking, reading, and writing Spanish as it is used in Mexico, Central/South America, Spain, and the Southwestern United States. The content used in learning the language is drawn from the rich Mexican, Chicano, African, Afro-Caribbean and Latinx cultures. It is highly recommended that upon completion of SPAN-050, the second course SPAN-051 be taken the following semester. This course is equivalent to two years of high school Spanish. May not be repeated. SC					
Brentwood Center					
9542	TTH	11:10-1:40pm	BRT-419	Alfonso, E	8/25-12/12
<i>Note: Class meets on campus during days and times listed.</i>					
Online and Hybrid Sessions					
0639	M	11:10-1:40pm	CC2-290	Boehme, G	8/25-12/12
<i>Note: Partially online course with asynchronous lecture. Students will meet throughout the semester in person during the time blocklisted. All other instruction will be delivered online. Participation is via the internet through the college learning management system CANVAS and Zoom software.</i>					
0658			ONLINE	Huffman, L	8/25-12/12
<i>Note: Online course. All instruction will be online. This course may use online exam proctoring software to administer exams. Access to a computer with audio and video capability is required. Go to www.losmedanos.edu/onlineclasses for course access information.</i>					
0688			ONLINE	Huffman, L	8/25-12/12
<i>Note: Online course. All instruction will be online. This course may use online exam proctoring software to administer exams. Access to a computer with audio and video capability is required. Go to www.losmedanos.edu/onlineclasses for course access information.</i>					
9536	T	6:50-9:05pm	BRT-314	Staff	8/25-12/12
<i>Note: Partially online course with asynchronous lecture. Students will meet throughout the semester in person during the time blocklisted. All other instruction will be delivered online. Participation is via the internet through the college learning management system CANVAS and Zoom software.</i>					
9538			ONLINE	Staff	8/25-12/12
<i>Note: Online course. All instruction will be online. This course may use online exam proctoring software to administer exams. Access to a computer with audio and video capability is required. Go to www.losmedanos.edu/onlineclasses for course access information.</i>					

SUPERVISED TUTORING / DRONE OPERATIONS

SEC	DAYS	HOURS	ROOM	INSTRUCTOR	DATES
SPAN-051 Elementary Spanish II - 5 units					
Prerequisite: SPAN-050 or 2 years of high school Spanish					
LMC Degree: ADR: Arts and Humanities; DA					
Transfer: UC; CSU; Cal-GETC Area 3B; C-ID SPAN 110					
Continuation of the visual/oral/aural approach to understanding, speaking, reading, and writing Spanish. This is the second of a four semester sequence. Course material emphasizes the cultures of Mexico, Central/South America, the Caribbean, Spain, and the Chicano of the Southwestern United States. It is highly recommended that upon successful completion of SPAN-051, the third course SPAN-052 be taken the following semester. May not be repeated. SC					
Online and Hybrid Sessions					
0638	W	11:10-1:15pm	CC2-257	Coronado B,V	8/25-12/12
<i>Note: Partially online course with asynchronous lecture. Students will meet throughout the semester in person during the time blocklisted. All other instruction will be delivered online. Participation is via the internet through the college learning management system CANVAS and Zoom software.</i>					
0655			ONLINE	Huffman, L	8/25-12/12
<i>Note: Online course. All instruction will be online. This course may use online exam proctoring software to administer exams. Access to a computer with audio and video capability is required. Go to www.losmedanos.edu/onlineclasses for course access information.</i>					

SPAN-052 Intermediate Spanish I - 5 units					
Prerequisite: SPAN-051 or 3 years high school Spanish					
LMC Degree: ADR: Arts and Humanities; DA					
Transfer: UC; CSU; Cal-GETC Area 3B; C-ID SPAN 200					
This course uses the communicative approach in the acquisition of Spanish. Students will gain skills in listening and understanding conversation at the intermediate level, writing, and reading. The third in a series of four semesters of college level Spanish emphasizes the literature and culture of Latin America and Spain. It is highly recommended that upon completion of SPAN-52, the fourth course SPAN-053 be taken the following semester. May not be repeated. SC					
Online and Hybrid Sessions					
0642	T	11:10-1:15pm	CC2-226	Coronado B,V	8/25-12/12
<i>Note: Partially online with asynchronous lecture. Students will meet throughout the semester in person once a week during the time block listed. All other instruction will be delivered online. Participation is via the internet through the college learning management system CANVAS and Zoom software.</i>					
0647	T	11:10-1:15pm	CC2-226	Coronado B,V	8/25-12/12
<i>Note: Partially online with asynchronous lecture. Students will meet throughout the semester in person once a week during the time block listed. All other instruction will be delivered online. Participation is via the internet through the college learning management system CANVAS and Zoom software.</i>					

SUPERVISED TUTORING

SPTUT-020N Supervised Tutoring - 0 units					
LMC Degree: NC					
Individualized tutoring designed to assist students to increase their success in college. Content varies depending on course subject matter and may include assistance with course work, homework, exam preparation for grade improvement. This is a free, noncredit, open-entry/open-exit course where tutoring is provided by college staff or student tutors under faculty supervision. P/NP/SP					
8804				Staff	8/25-12/12
<i>Hours by arrangement: Math Tutoring Center</i>					
8844				Staff	8/25-12/12
<i>Hours by arrangement: Center for Academic Support</i>					
9900				Staff	8/25-12/12
<i>Hours by arrangement: BRT Math Lab</i>					

UAS/DRONE OPERATIONS - NON-CREDIT

DRONE-010N Remote Pilot Certification Preparation - 0 units					
Advisory: At least 16 years old, able to read, write, speak, and understand English, be in a physical and mental condition to safely fly a UAS					
LMC Degree: NC					
This course reviews and prepares students to take the Federal Aviation Administration's initial aeronautical knowledge test, and help complete FAA Form 8710-13 for a remote pilot certificate, through lecture, discussion and individual flying of drones. It will help guide students on basic aeronautics and operations as they pertain to drone piloting. P/NP/SP					
Online and Hybrid Sessions					
8833			ONLINE	Staff	9/06-12/12

DRONE-012N Basic Drone Piloting - 0 units					
Advisory: At least 16 years old, able to read, write, speak, and understand English, be in a physical and mental condition to safely fly a UAS					
LMC Degree: NC					
Students will learn the principles, guidelines and regulations regarding effective piloting of unmanned aerial vehicles. Safety and ethics associated with drone flight as well as the law will also be stressed. P/NP/SP					
Pittsburg Campus					
8832	F	12:35-1:10pm	CC3-505	Staff	9/05-12/12
	F	9:00-12:35pm	CC3-505		

WELDING

WELD-010 Basic Arc Welding Theory - 3 units					
Advisory: Concurrent enrollment in WELD-011					
LMC Degree: DA					
Transfer: CSU					
This course is required of all beginning arc welding students to assist them in developing the knowledge of safety and safe practices, fundamentals of Shielded Metal Arc Welding, power sources, and AWS classification of electrodes and electrode selection. Topics Included in this course are: Welding terminology, flame cutting, control of distortion, welding procedure specifications and pipe welding. May not be repeated. LR					
Pittsburg Campus					
2008	MW	12:45-2:10pm	CC3-336	Meyer, J	8/25-12/12
2009	TH	6:40-9:50pm	CC2-256	Gesink, D	8/25-12/12

WELD-011 Basic Shielded Metal Arc Welding Practice - 2 units					
Advisory: Concurrent enrollment in WELD-010					
LMC Degree: DA					
Transfer: CSU					
This lab course is required for all beginning Shielded Metal Arc Welding (SMAW) students. Students will practice T-Joint fillet welding in all positions with the SMAW process using E6010 electrodes as well as flame cutting with the oxyacetylene torch. Students must provide their own personal protective equipment (PPE) as discussed during first day orientation. May not be repeated. LR					
Pittsburg Campus					
2011	MW	7:55-11:00am	CC3-517	Meyer, J	8/25-12/12
2026	MT	6:25-9:30pm	CC3-517	Gesink, D	8/25-12/12
2029	WTH	6:25-9:30pm	CC3-517	Campbell, M	8/25-12/12
2032	TTH	7:55-11:00am	CC3-517	Meyer, J	8/25-12/12
2091	WTH	2:30-5:35pm	CC3-517	Gesink, D	8/25-12/12
2096	WTH	2:30-5:35pm	CC3-517	Gesink, D	8/25-12/12
<i>This section is reserved for apprentices.</i>					

► Continued next page

WELDING

SEC	DAYS	HOURS	ROOM	INSTRUCTOR	DATES
Weekend Courses					
2128	S	8:00-3:25pm	CC3-517	Murphy, F	9/06-12/13

WELD-020 Intermediate Shielded Metal Arc Welding Practice - 2 units

Prerequisite: WELD-011

Advisory: WELD-010

LMC Degree: DA

Transfer: CSU

This lab course is designed for intermediate Shielded Metal Arc Welding (SMAW) students. Training with different electrodes is conducted to allow a student to obtain the necessary skills to pass visual inspection and a fillet-break test. This course covers Shielded Metal Arc Welding on T-Joints (fillet welds) in all positions with E7018 as well as plasma arc cutting techniques and practice. May not be repeated. LR

Pittsburg Campus

2025	MW	7:55-11:00am	CC3-517	Meyer, J	8/25-12/12
------	----	--------------	---------	----------	------------

		<i>Zero Textbook Cost (ZTC). 2030</i>	TTH	7:55-11:00am	CC3-517
--	--	---------------------------------------	-----	--------------	---------

Meyer, J 8/25-12/12

2031	MT	6:25-9:30pm	CC3-517	Gesink, D	8/25-12/12
------	----	-------------	---------	-----------	------------

2047	WTH	6:25-9:30pm	CC3-517	Campbell, M	8/25-12/12
------	-----	-------------	---------	-------------	------------

2092	WTH	2:30-5:35pm	CC3-517	Gesink, D	8/25-12/12
------	-----	-------------	---------	-----------	------------

Weekend Courses

2129	S	8:00-3:25pm	CC3-517	Murphy, F	9/06-12/13
------	---	-------------	---------	-----------	------------

WELD-021 Advanced Shielded Metal Arc Welding Practice - 2 units

Prerequisite: WELD-010; WELD-020

LMC Degree: DA

Transfer: CSU

This lab course is designed for advanced SMAW students. This course covers layout, fitting, tacking, and plate welding in all positions with a V-groove joint configuration and backing bar. This course utilizes welding with E7018 and allows the student to obtain the skills to pass a visual inspection and the bend or X-ray test. Air Carbon Arc Gouging techniques and practice. May not be repeated. LR

Pittsburg Campus

2033	TTH	7:55-11:00am	CC3-517	Meyer, J	8/25-12/12
------	-----	--------------	---------	----------	------------

2034	MW	7:55-11:00am	CC3-517	Meyer, J	8/25-12/12
------	----	--------------	---------	----------	------------

2041	MT	6:25-9:30pm	CC3-517	Gesink, D	8/25-12/12
------	----	-------------	---------	-----------	------------

2046	WTH	6:25-9:30pm	CC3-517	Campbell, M	8/25-12/12
------	-----	-------------	---------	-------------	------------

2094	WTH	2:30-5:35pm	CC3-517	Gesink, D	8/25-12/12
------	-----	-------------	---------	-----------	------------

Weekend Courses

2132	S	8:00-3:25pm	CC3-517	Murphy, F	9/06-12/13
------	---	-------------	---------	-----------	------------

WELD-031 GTAW Welding Practice - 2 units

Advisory: WELD-010, WELD-015 or concurrent enrollment in WELD-040

LMC Degree: DA

Transfer: CSU

This course is designed to develop welding skills with the Gas Tungsten Arc Welding (GTAW) aka TIG process as frequently utilized in industry. It includes welding steel, stainless steel, and aluminum on light gauge metals in various positions using several joint configurations. This course includes set-up, calibrating, adjusting, operating, and shutting down the equipment. May not be repeated. LR

Pittsburg Campus

2036	TTH	7:55-11:00am	CC3-517	Meyer, J	8/25-12/12
------	-----	--------------	---------	----------	------------

2049	MW	7:55-11:00am	CC3-517	Meyer, J	8/25-12/12
------	----	--------------	---------	----------	------------

2068	MT	6:25-9:30pm	CC3-517	Gesink, D	8/25-12/12
------	----	-------------	---------	-----------	------------

2073	WTH	6:25-9:30pm	CC3-517	Campbell, M	8/25-12/12
------	-----	-------------	---------	-------------	------------

2095	WTH	2:30-5:35pm	CC3-517	Gesink, D	8/25-12/12
------	-----	-------------	---------	-----------	------------

Weekend Courses

2135	S	8:00-3:25pm	CC3-517	Murphy, F	9/06-12/13
------	---	-------------	---------	-----------	------------

SEC	DAYS	HOURS	ROOM	INSTRUCTOR	DATES
WELD-033 GMAW Welding Practice - 2 units					
Advisory: WELD-010, WELD-011, Concurrent enrollment in WELD-040					
LMC Degree: DA					
Transfer: CSU					

This course is designed to develop welding skills with the Gas Metal Arc Welding (GMAW) aka MIG process as frequently utilized in industry. It includes welding steel sheetmetal and plate in all positions in various joint configurations. This course includes set-up, calibrating, adjusting, operating and shutting down the equipment. May not be repeated. LR

Pittsburg Campus

2051	MW	7:55-11:00am	CC3-517	Meyer, J	8/25-12/12
------	----	--------------	---------	----------	------------

2052	TTH	7:55-11:00am	CC3-517	Meyer, J	8/25-12/12
------	-----	--------------	---------	----------	------------

2053	MT	6:25-9:30pm	CC3-517	Gesink, D	8/25-12/12
------	----	-------------	---------	-----------	------------

2057	WTH	6:25-9:30pm	CC3-517	Campbell, M	8/25-12/12
------	-----	-------------	---------	-------------	------------

2098	WTH	2:30-5:35pm	CC3-517	Gesink, D	8/25-12/12
------	-----	-------------	---------	-----------	------------

Weekend Courses

2139	S	8:00-3:25pm	CC3-517	Murphy, F	9/06-12/13
------	---	-------------	---------	-----------	------------

WELD-035 Blueprint Reading for Welders - 3 units

Advisory: WELD-010, WELD-040

LMC Degree: DA

Transfer: CSU

Blueprint reading skills and the ability to interpret American Welding Society welding symbols is required by the metalworking and fabrication industry. This course is designed to teach blueprint reading skills to both beginning welding students and experienced welders. This course will make you more valuable to employers and will improve your employment potential. It covers the basic orthographic principles of three-view projections, dimensioning, sections, and freehand sketching. Emphasis is placed on plate and structural fabrication, print reading, steel classifications, interpretation of the American Welding Society (AWS) welding symbols, and cost estimating of materials for fabrication. May not be repeated. LR

Pittsburg Campus

2076	TTH	12:45-2:10pm	CC2-256	Meyer, J	8/25-12/12
------	-----	--------------	---------	----------	------------

WELD-040 TIG, MIG and FCA Welding Theory - 3 units

Advisory: WELD-010

LMC Degree: DA

Transfer: CSU

This is the second course in the welding theory sequence for students to learn the knowledge of safety and safe welding principles required for the operation of Gas Tungsten Arc Welding (GTAW), Gas Metal Arc Welding (GMAW), and Flux Cored Arc Welding (FCAW) equipment. Topics include: practices, procedures and techniques, electrode identification, gases for ferrous and non-ferrous metals, welding discontinuities and defects, welding power sources, material identification and classification, welder certifications and procedure qualifications. This knowledge is essential in developing a solid foundation regarding equipment use and its proper application in the welding trade. It is recommended that students get "hands-on" experience with TIG, MIG or FCAW welding by taking WELD-031, 033, or 043 concurrently. May not be repeated. LR

Pittsburg Campus

1233	W	6:40-9:50pm	CC2-256	Gesink, D	8/25-12/12
------	---	-------------	---------	-----------	------------

WELDING/ WORK EXPERIENCE EDUCATION

SEC	DAYS	HOURS	ROOM	INSTRUCTOR	DATES
WELD-041 Pipe Welding Practice - 2 units					
Prerequisite: WELD-021					
Advisory: WELD-031					
LMC Degree: DA					
Transfer: CSU					
This course is an advanced Shielded Metal Arc Welding (SMAW) course that includes open-groove plate and pipe welding in all positions. This course involves cutting, layout, fit-up, tacking, and welding of plate and pipe. Students perform welding in the 2G, 3G, and 4G plate positions then onto 2G, 5G, and 6G pipe positions. This course provides skills to enable the student to pass a visual inspection and the bend or X-ray test. May not be repeated. LR					
Pittsburg Campus					
2038	TTH	7:55-11:00am	CC3-517	Meyer, J	8/25-12/12
2079	MW	7:55-11:00am	CC3-517	Meyer, J	8/25-12/12
2090	MT	6:25-9:30pm	CC3-517	Gesink, D	8/25-12/12
2097	WTH	6:25-9:30pm	CC3-517	Campbell, M	8/25-12/12
2103	WTH	2:30-5:35pm	CC3-517	Gesink, D	8/25-12/12
Weekend Courses					
2141	S	8:00-3:25pm	CC3-517	Murphy, F	9/06-12/13

WELD-043 Flux-Core Arc Welding Practice - 2 units					
Advisory: WELD-010, WELD-021 or concurrent enrollment in WELD-040					
LMC Degree: DA					
Transfer: CSU					
This course is designed to develop welding skills with the Flux-Core Arc Welding (FCAW) process as frequently utilized in industry. One practices the skills to weld plate fillet and groove welds in all positions primarily employing the self-shielded version of this process as well as introduction to the gas-shielded version. This course contains set-up, adjusting, and operating of the FCAW equipment. May not be repeated. LR					
Pittsburg Campus					
2060	MW	7:55-11:00am	CC3-517	Meyer, J	8/25-12/12
2064	TTH	7:55-11:00am	CC3-517	Meyer, J	8/25-12/12
2065	MT	6:25-9:30pm	CC3-517	Gesink, D	8/25-12/12
2070	WTH	6:25-9:30pm	CC3-517	Campbell, M	8/25-12/12
2105	WTH	2:30-5:35pm	CC3-517	Gesink, D	8/25-12/12
Weekend Courses					
2142	S	8:00-3:25pm	CC3-517	Murphy, F	9/06-12/13

WELD-170 Work Experience Education in Welding - 1 unit					
Prerequisite: In order to enroll in a Work Experience Education course, students must be employed, register for the course, complete an online Work Experience Education Application, and participate in a Work Experience Education orientation. Students may earn one unit for 54 hours work per enrollment period. Does not meet requirements for veterans' benefits. Work Experience Education Application can be accessed at https://www.losmedanos.edu/cweel/ . Students may earn up to 14 units of Work Experience Education per enrollment period.					
LMC Degree: DA					
Transfer: CSU					
The purpose of work experience education is to provide students with an integrated instructional program that provides opportunities to connect academic curricula to applied experiential learning in the workplace. Work experience education assists the student in developing career awareness, learning industry culture, competencies and norms, and developing professional networks in their desired field to support career mobility. To participate in work experience education, students must be employed and undertake new or expanded responsibilities. Students, with faculty and employer approval, will develop and successfully complete learning objective(s). Each learning objective must be substantive in nature and linked in a way relevant to a student's educational pathway. See Work Experience Education website and student handbook for more information regarding variable unit registration based on hours worked. Work Experience					

► Continued next column

SEC	DAYS	HOURS	ROOM	INSTRUCTOR	DATES
education courses may be repeated subject to Title 5 Section 55040. SC					
0872				Staff	8/25-12/12
<i>Note: Students must submit an online Work Experience application and attend a mandatory Orientation. Go to www.losmedanos.edu/cweel/ for information. Individual meetings and job site visit held with hours and location by arrangement.</i>					

WORK EXPERIENCE EDUCATION

WRKX-170 Work Experience Education - 1 unit					
Prerequisite: In order to enroll in a Work Experience Education course, students must be employed, register for the course, complete an online Work Experience Education Application, and participate in a Work Experience Education orientation. Students may earn one unit for 54 hours work per enrollment period. Does not meet requirements for veterans' benefits. Work Experience Education Application can be accessed at https://www.losmedanos.edu/cweel/ . Students may earn up to 14 units of Work Experience Education per enrollment period.					
LMC Degree: DA					
Transfer: CSU					
The purpose of work experience education is to provide students with an integrated instructional program that provides opportunities to connect academic curricula to applied experiential learning in the workplace. Work experience education assists the student in developing career awareness, learning industry culture, competencies and norms, and developing professional networks in their desired field to support career mobility. To participate in work experience education, students must be employed and undertake new or expanded responsibilities. Students, with faculty and employer approval, will develop and successfully complete learning objective(s). Each learning objective must be substantive in nature and linked in a way relevant to a student's educational pathway. See Work Experience Education website and student handbook for more information regarding variable unit registration based on hours worked. Work Experience education courses may be repeated subject to Title 5 Section 55040. SC					
0873				Staff	8/25-12/12
<i>Note: Students must submit an online Work Experience application and attend a mandatory Orientation. Go to www.losmedanos.edu/cweel/ for information. Individual meetings and job site visit held with hours and location by arrangement.</i>					
0874				Staff	8/25-12/12
<i>Note: Students must submit an online Work Experience application and attend a mandatory Orientation. Go to www.losmedanos.edu/cweel/ for information. Individual meetings and job site visit held with hours and location by arrangement.</i>					
0879				Staff	8/25-12/12
<i>Note: Students must submit an online Work Experience application and attend a mandatory Orientation. Go to www.losmedanos.edu/cweel/ for information. Individual meetings and job site visit held with hours and location by arrangement.</i>					
0880				Staff	8/25-12/12
<i>Note: Students must submit an online Work Experience application and attend a mandatory Orientation. Go to www.losmedanos.edu/cweel/ for information. Individual meetings and job site visit held with hours and location by arrangement.</i>					
0881				Staff	8/25-12/12
<i>Note: Students must submit an online Work Experience application and attend a mandatory Orientation. Go to www.losmedanos.edu/cweel/ for information. Individual meetings and job site visit held with hours and location by arrangement.</i>					
0882				Staff	9/08-12/12
<i>Note: Students must submit an online Work Experience application and attend a mandatory Orientation. Go to www.losmedanos.edu/cweel/ for information. Individual meetings and job site visit held with hours and location by arrangement.</i>					

WORK EXPERIENCE EDUCATION

SEC	DAYS	HOURS	ROOM	INSTRUCTOR	DATES
-----	------	-------	------	------------	-------

WRKX-180

Work Experience Internship - 1 unit

Prerequisite: In order to enroll in a Work Experience Education course, students must be employed, register for the course, complete an online Work Experience Education Application, and participate in a Work Experience Education orientation. Students may earn one unit for 54 hours worked per enrollment period. Does not meet requirements for veterans' benefits. Work Experience Education Application can be accessed at <https://www.losmedanos.edu/cwee/>. Students may earn up to 14 units of Work Experience Education per enrollment period.

LMC Degree: DA

Transfer: CSU

An internship involves working in a skilled or professional level assignment in the area of a student's vocational or academic major or field of interest. The purpose of work experience education is to provide students with an integrated instructional program that provides opportunities to connect academic curricula to applied experiential learning in the workplace. Work experience education assists the student in developing career awareness, learning industry culture, competencies and norms, and developing professional networks in their desired field to support career mobility. To participate in work experience education, students must be employed and undertake new or expanded responsibilities. Students, with faculty and employer approval, will develop and successfully complete learning objective(s). Each learning objective must be substantive in nature and linked in a way relevant to a student's educational pathway. See Work Experience Education website and student handbook for more information regarding variable unit registration based on hours worked. Work experience education courses may be repeated subject to Title 5 section 55040 SC

0819**Lynn, M****8/25-12/12***This course is for high school tutors and requires instructor consent.*

SEC	DAYS	HOURS	ROOM	INSTRUCTOR	DATES
-----	------	-------	------	------------	-------

Steps to successful registration and enrollment

To register and enroll in courses at Los Medanos College, follow these steps. These required steps are designed to support students in having a successful academic experience.

- 1. Application:** All students new to Los Medanos College, as well as those who have missed two or more consecutive semesters, must submit a completed application online. Applications for the Summer, Fall and Spring semesters are accepted beginning September 15.
- 2. Placement:** The Guided Self-Placement provides English and math placement based on completing a Multiple Measures Placement survey, Guided Self-Placement or transcript evaluation. An English or math placement is required for all students who plan to earn an associate degree, transfer to a four-year institution or enroll in certain courses with prerequisites. Placement is required for priority enrollment.
- 3. Orientation:** All new students are required to complete an online orientation to LMC. Students can also attend the New Student Workshop or counseling class. In the New Student Workshop or counseling class, students will be able to clarify their educational goals, learn about student services and programs, as well as develop their initial education plan.
- 4. Education Plan:** All new students are expected to complete an initial individual electronic education plan with the assistance of a counselor prior to registering for classes. This is completed in the "Education Planning/Registration Workshop." As part of the education planning process, all students must state a specific education goal no later than upon completion of 15 units of course work.
- 5. Registration:** Registration is set up on a priority system (see Course Enrollment Priority) and may be completed online. Students who enroll in courses must pay appropriate fees (see FEES section).
- 6. Counseling:** All students are expected to schedule an appointment with a counselor at least once each semester or as needed, to review, update and expand their initial educational plan.
- 7. Attendance & successful completion of classes:** All students are expected to attend their classes regularly, complete assigned coursework on time, and complete their courses each semester. Students are also expected to maintain regular progress towards their educational goal.

Enrollment and Degree Verifications

Enrollment and degree verifications can now be done online through the National Student Clearinghouse. To obtain a free copy of your official verification of enrollment (24 hours a day, 7 days a week), go to (www.losmedanos.edu). Log onto InSite and click on "Grades-Transcripts", then "Enrollment Verification" to obtain this free service.

If an organization needs to verify your enrollment or degree and will not accept your printed copy, refer them to: National Student Clearinghouse, 13353 Sunrise Valley Drive, Suite 300, Herndon, VA 20171, Web: (www.studentclearinghouse.org), E-mail: service@studentclearinghouse.org, Phone: (703) 742-4200, Fax: (703) 742-4239. Your enrollment information is sent to the Clearinghouse three times each semester. Rush requests from the Admissions and Records Office will be processed in 24 hours for \$5. Standard service is \$2 and will be processed in 3-4 business days.

Academic Scholarship Standards

Attendance

Students are expected to be punctual and attend all courses in which they are enrolled. Students may be dropped by the instructor for failure to attend class in the following circumstances:

1. Failure to attend first class meeting.
2. Absence from three consecutive weeks of instruction.
3. At any point when it is concluded that absences have irretrievably affected the student's progress in his/her course-work.

Grades should not be used as punishment for absences. However, academic grades may be lowered to the degree that instructors can estimate the loss of cognitive, affective, or skills learning due to student absences.

Grading

The evaluation in college-level courses is a prime responsibility of the instructor. Such evaluation involves the measurements of achievement against the objectives of the course and the assignment of a letter grade to denote the student's degree of success.

The grade, as submitted by the instructor, shall be considered final and permanent. Grades cannot be changed by submitting additional coursework or taking examinations after the semester (or term) is completed. Under state law, the instructor's determination is final unless the grade given was the result of 1) mistake, 2) fraud, 3) bad faith, or 4) incompetency. (Ed. Code Section 76224.)

No grade may be challenged more than one year after the end of the session in which the grade was assigned. For information on the policy regarding grade challenges, contact the Office of Student Life.

Final Grades

Final grades can be accessed at the end of instruction, following instructor grade entry online.

Students can view their final grades by logging into InSite or EllucianGo mobile app.

Students will lose their California College Promise Grant (CCPG) upon two (2) consecutive semesters on probation and will need to appeal.

Evaluative Symbols Grading Scale

Symbol & Definition	Grade Points
A Excellent	4
B Good.	3
C Satisfactory	2
D Passing, less than satisfactory.	1
F Failing.	0
P Pass (at least satisfactory — C or better — units awarded not counted in GPA)	
NP No Pass (less than satisfactory or failing — units not counted in GPA)	
SP Satisfactory Progress towards completion of the course (used for noncredit courses only and is not supplemented by any other symbol)	
W Indicates withdrawal from a course within the allowed time	
EW Excused withdrawal, such as a medical withdrawal or a withdrawal due to extenuating circumstances, may be requested at any point in the semester with supporting documentation.	
MW Military Withdrawal occurs when a student who is a member of an active or reserve US Military service receives orders compelling a withdrawal from courses	
I Incomplete — Academic work that is incomplete for unforeseeable emergency and justifiable reasons at the end of a term; student must be passing course to be eligible for incomplete. Student will not re-enroll in the course to complete pending assignments, projects or exams. A final grade is assigned when the work has been completed or after one year.	

Pass/No Pass Grade Option:

The purpose of the Pass/No Pass (P/NP) option is to allow students to take challenging courses while avoiding undue concern for their grade point averages. Students who select this option are, however, expected to complete the course, comply with attendance requirements, and comply with all other requirements of the course.

Selected courses have been labeled with "SC" to indicate student choice for the P/NP option. If students do not choose the P/NP option before the deadline, they will be issued a letter grade for the course.

It is often best to discuss this choice with a counselor.

In order to exercise this option, a petition must be filed with the Admissions & Records Office at the time of registration or no later than the deadline listed for a full-semester class. Petitions for summer session and short-term courses must be filed no later than the second to last day of the course. **After the deadline has passed, the grading choice may not be reversed.**

Important information related to the P/NP option:

- A P grade represents a letter grade of A, B, or C
- A NP grade represents a letter grade of D or F
- Units earned on a P/NP basis will not be used to calculate grade point averages
- Units attempted for which NP is recorded will be considered in factoring probation and dismissal status
- Units earned on a P/NP basis will apply to the 60 units required for an associate degree
- Students should be aware that other colleges and universities may or may not limit the number of P units that will be accepted from transfer students.

Alert & Dismissal

Alert and dismissal status is based on coursework that is attempted and/or completed within the Contra Costa Community College District. Students should be aware that their academic standing is not based solely on units completed at Los Medanos College.

Categories of Alert & Dismissal

- **Alert 1 Status:** One (1) semester with cumulative GPA under 2.0 with 12 or more cumulative units attempted, and/or 50 percent or more of attempted courses resulting in a W, I, and/or NP.
- **Alert 2 Status:** Two (2) consecutive semesters with cumulative GPA under 2.0 with 12 or more cumulative units attempted, and/or 50 percent or more of attempted courses resulting in a W, I, and/or NP.
- **Dismissal Status:** Three (3) consecutive semesters with cumulative GPA under 2.0 with 12 or more cumulative units attempted, and/or 50 percent or more of attempted courses resulting in a W, I, and/or NP.

Notification of Academic/Progress Alert and Dismissal

Students on Academic/Progress Alert or Dismissal status are notified by the department of Student Success & Retention Programs as soon as possible, but not later than the end of the following term.

Students on Academic/Progress Alert II and/or Dismissal status are required to meet with a Student Success & Retention counselor.

Enrollment Petition for Academic /Progress Alert and Dismissal

A student on Academic or Progress Alert I, II, or Dismissal status will be required to complete the steps below prior to enrolling in courses. Requirements are based on students' respective status.

Academic or Progress Alert I Status:

Step 1: Review notice of Alert I status emailed to InSite.4cd.edu address

Step 2: Successfully complete online Alert I Workshop

Academic or Progress Alert II Status:

Step 1: Review notice of Alert II status emailed to InSite.4cd.edu address

Step 2: Register and participate in LMC Alert II Workshop (go to www.losmedanos.edu/student-services/engage/workshops.asp)

Step 3: Earn a minimum term GPA 2.0 or better with no grade below C, including NP, I or W

Step 4: Submit Academic Progress Report (APR) by date specified to LMC Student Success & Retention Programs (SSRP).

Step 5: Meet with a Student Success & Retention Counselor during specified dates.

NOTE: Students on Academic or Progress Alert II will lose their priority registration priority but may appeal their registration date with Admissions & Records. Students will also lose their eligibility for the California College Promise Grant (CCPG). For more information on how to complete an appeal please check with the Financial Aid Office.

Based on student cumulative GPA and/or number of units completed, one or more semesters may be required to remove a student from Alert II status.

Academic/Progress Dismissal Status:

Step 1: Review notice of dismissal status emailed to InSite.4cd.edu address

Step 2: Register online to meet with a Student Success & Retention Coordinator (SSRP) to begin the process for reinstatement (go to www.losmedanos.edu/student-services/engage/workshops.asp).

Step 3: Complete additional requirements and submit supporting documents.

Step 4: Receive notification of Petition for Reinstatement Status (i.e. approved, denied, or pending) at InSite.4cd.edu address within 10 business days after submission of supporting documents.

Step 5: If reinstatement petition is granted, student must successfully complete a non-credit Counseling 034N course before registering for classes. In addition, students must adhere to the following guidelines:

- Earn a minimum term GPA 2.0 or better with no grade below C, including no NP, I or W.
- Submit Academic Progress Report (APR) by date specified to LMC Student Retention and Support Services to maintain admissibility.
- Meet with a Student Success & Retention Counselor during specified date.

Students who fail to earn a term GPA 2.0 or better with no grade below a C, including an NP, I or W and/or fail to submit an APR may be dismissed for a period of one semester. Based on student cumulative GPA and/or number of units completed, one or more semesters may be required to remove student from dismissal status.

NOTE: Students on Dismissal will lose their priority registration but may appeal their registration date with Admission and Records, if their Hold Release petition is approved. Students will also lose their eligibility for the California College Promise Grant (CCPG). For more information on how to complete an appeal please check in with the Financial Aid Office.

Course Repetition

Courses are not repeatable unless noted within the course descriptions listed in the catalog. Students may repeat a non-repeatable course only to alleviate a substandard grade of D, F or NC/NP.

Students are limited to enrolling in credit classes a maximum of three times. This includes students earning substandard grades or dropping with a "W." Course repetition may only be granted for limited conditions.

Students must file a petition for course repetition located in the LMC Student Forms tile on InSite. Students are urged to manage course load. Carefully consider dropping courses and understand all deadlines. Take advantage of tutoring and other support services to achieve successful completion of all courses.

When a course is repeated to alleviate a substandard grade, the previous grade will be disregarded in computing the student's grade point average. The substandard grade will remain on the student's transcript with a notation that the course has been repeated.

Courses that are repeatable are noted in the college catalog with the number of repeats allowed. Students may not repeat a course beyond the maximum repeats, even to alleviate substandard grades.

Course repetition cannot be used to make up an incomplete 'I' grade.

Withdrawals

- Students who have documented extenuating circumstances such as accidents, illness or other circumstances beyond the control of the student, may apply for a withdrawal after the 75 percent of the term (petition required).
- A 'W' shall not be assigned if the student withdraws due to the impact of fire, flood or other extraordinary conditions (petition required).
- In the case of discriminatory treatment or retaliation for discriminatory treatment a 'W' shall not be assigned.
- Active or reserve military students who receive orders compelling a withdrawal from courses will receive a military withdrawal which shall not be counted in the limit of withdrawals or progress probation.

Academic Renewal Policy

Based on the Academic Renewal Policy, substandard grades may be disregarded if they are not reflective of a student's demonstrated academic ability. If Academic Renewal is approved, the student's permanent record will be notated with appropriate comments and the substandard (D, F) unit values will not be computed in the cumulative grade point average. The "renewed" courses and the related grades will not be removed from the record, as the district is required to show a complete and accurate academic record for every student (Title 5, Section 55046).

Students **MUST** meet with a counselor to review options for Academic Renewal, as this procedure is irreversible.

1. Only substandard grades will be renewed
2. You must not have received any D's, F's or NC/NP since the substandard work (minimum 2.0 since substandard work)
3. Up to 30 units may be renewed; district courses can be combined up to the maximum of 30 units, however each college will adjust their own work.
4. Courses that have already been removed from GPA by course repetition will not be renewed.
5. You must complete either:
 - a. Nine units of work with a 3.5 cumulative grade point average;
 - b. 12 units of work with a 3.0 cumulative grade point average;
 - c. 15 units of work with a 2.5 cumulative grade point average; or
 - d. 20 units of work with a 2.0 cumulative grade point average.

The unit count begins the semester after the last substandard grade was received. The coursework upon which the Request for Academic Renewal is based, may have been completed within the Contra Costa Community College District or any other regionally accredited college or university, including upper division coursework.

Student Conduct and Discipline

Students shall conduct themselves consistent with the Student Code of Conduct while on campus or participating off campus in online or hybrid courses, or at college sponsored events or programs, including but not limited to field trips, student conferences, debate competitions, athletic contests, club-sponsored events, and international study programs, regardless of location. Students shall also conduct themselves consistent with the Student Code of Conduct in any matter related to school activity or attendance.

Misconduct that constitutes grounds for disciplinary action includes, but is not limited to:

- Acts of academic dishonesty, including, but not limited to cheating, tampering, fabrication, plagiarism, or assisting others in an act of academic dishonesty
- Dishonesty, such as lying, plagiarism, knowingly furnishing false information, or reporting a false emergency to any college official,
- Forgery, alteration, misappropriation or theft, misuse of any District or college document, record, key, electronic device, or identification

- Obstruction or disruption on or off District property of teaching or of the District's educational process, administrative process, disciplinary procedures, or other District functions and activities,
- Disruptive behavior, willful disobedience, habitual profanity or vulgarity, or the open and persistent defiance of the authority of, or persistent abuse of, college personnel;
- Engaging in intimidating conduct or bullying against another student through words or actions, including direct physical contact, verbal assaults, such as teasing or name-calling; social isolation or manipulation; and cyberbullying.
- Engaging in harassing or discriminatory behavior based on disability, gender identity, gender expression, nationality, race or ethnicity, religion, sexual orientation, or any other status protected by law.
- Vandalism, graffiti, or other willful misconduct which results in cutting, defacing, or other damages to any real or personal property owned by the District or a member of the college community;
- Assault, battery, violence or threat of violence, or any willful misconduct which results in an injury or death of a student or District personnel or behavior that threatens the health and safety of any member of the college community;
- Theft of District property, or property in the possession of, or owned by, a member of the college community;
- Failure to comply with the directions of District or college officials acting in the performance of their duties and/or failure to identify oneself to these persons when requested to do so;
- The use, sale, distribution, or possession on District property of, or presence on District property while under the influence of, any controlled substances, or any poison classified as such by Schedule D section 4160 of the Business and Professions Code or other California laws on District property or at any District-sponsored event.
- Possession, consumption, sale, distribution or delivery of any alcoholic beverage on District property in college buildings or on college grounds, or at college-sponsored or supervised activities
- Sexual misconduct, including sexual activity in the absence of affirmative consent.
- Rape, date rape, sexual harassment, sexual violence, sexual assault, or threat of an assault upon a student or member of the

college community on District property, or at a college or District-sponsored or supervised function;

- Unauthorized use of, or misuse of District property, including, but not limited to, unauthorized possession, duplication or use of District keys and/or unauthorized entry into, unauthorized use of, or misuse of District property;
- Willful or persistent smoking in any area where smoking has been prohibited by law or by regulation of the Governing Board, or college policy;
- Misuse of computers and networks
- Any other ground constituting good cause.

For a complete copy of the Student Code of Conduct, which includes additional information and expectations for student conduct call (925) 473-7468, or visit the college website at:
www.losmedanos.edu/studentcodeofconduct/

Student Right-to-Know and Campus Security Act

It is the policy of the district to comply with the Student Right-to-Know and Campus Security Act (Public Law 101542) signed into law November 8, 1990. The district shall make available the completion or graduation rates of certificate or degree seeking, full-time students entering any of the colleges, to current students, and to each prospective student upon request prior to that student's enrolling or entering into any financial obligation, beginning July 1, 1993, and annually thereafter.

- The district shall make available the completion or graduation rates of certificate or degree seeking, full-time students entering any of the colleges, to current students, and to each prospective student upon request prior to that student's enrolling or entering into any financial obligation, beginning July 1, 1993, and annually thereafter.
- Annual reports of criminal activity on campus and procedures for prevention of campus crime, as required by the Crime Awareness and Campus Security Act of 1991. This information is available, on request, from the campus Police Services Office or the LMC website under Campus Police.



Student Services

PITTSBURG CAMPUS

Online Services

Monday-Thursday: 9:00am–5:00pm

Friday: 9:00am–1:00pm

BRENTWOOD CENTER

Online Services

Monday-Thursday: 9:00am–5:00pm

Friday: 9:00am–1:00pm

* Some department hours may vary due to staffing and/or location, and are individually posted if different than the general hours of operation listed above.



Admissions & Records

www.losmedanos.edu/admissions

The Admissions & Records Office provides service to students regarding admission, registration, records, evaluation of degree and certificate requirements, course adds and drops, and graduation. This office also provides assistance to veterans, international students and students applying to the nursing program.

BOEP

www.losmedanos.edu/boep

BOEP, Brothers of Excellence Program, is an ambitious program designed to dramatically improve academic and life outcomes for African American males who attend LMC by creating and nurturing academic and community partnerships that guide, inspire, and motivate these men to reach their full potential. The program is supported through a combined effort from EOPS & Equity.

Bookstore

www.losmedanos.edu/bookstore

The Bookstore offers textbooks (for sale and rent), school supplies, and learning materials. NOTE: rental textbooks are available!

To purchase or rent your textbooks, check your course print-out against the book list posted at the Bookstore or check our website for books required by your instructor. During the first two weeks of the semester, the Bookstore will give textbook refunds due to schedule changes provided that the original cash register receipt is presented with textbooks. Textbooks and course materials must be in new condition, wrapped and complete with all components. The Bookstore accepts cash, Visa, and MasterCard for

your purchases. Checks are not accepted. The Bookstore is located in the Student Union. Visit our website to order books online and to check for current store hours.

CalWORKs

www.losmedanos.edu/calworks/

The state-funded California Work Opportunity and Responsibility to Kids (CalWORKs) program assists TANF/CalWORKs recipients in their transition from welfare to long-term self-sufficiency through coordinated student services, including: work study, job placement, child care, book vouchers, counseling (e.g., personal, crisis, career, educational planning), and workshops that promote job-skills and job-readiness.

CARE

www.losmedanos.edu/student-services/eops/care/

CARE, Cooperative Agencies and Resources for Education, is a component of the EOPS Program. It is designed for EOPS students who are single parents with dependent children receiving CalWORKs county cash aid either for themselves and/or their children. The mission of the CARE program is to support students in their transition from welfare to long-term self-sufficiency, by offering services such as leadership workshops, childcare assistance, and educational grants.

Career Services

www.losmedanos.edu/career

Transfer & Career Services provides students and alumni with current information, career assessment and counseling services designed to assist in exploring career potential and possibilities. Services include: career/job search web access, career tools, career exploration, labor market information, vocational program information, workshops, and other career programs.

Cashier's Office

The Cashier's Office processes student payments and billings. The office is adjacent to Admissions & Records.

Center for Academic Support

www.losmedanos.edu/core

The Center for Academic Support is committed to providing quality reading and writing support to all LMC students across the curriculum. The Center offers students individualized consultations for any reading and writing concerns they encounter as they pursue their educational goals in any class. The Center also offers free peer tutoring in many subjects, available by drop-in or appointment.

To set up virtual or in person appointments for either individual consultations or peer tutoring, please visit www.losmedanos.edu/core/.

Child Care

www.losmedanos.edu/childcare

Low-cost, NAEYC nationally accredited child care services are provided (on a space-available basis) for student parents. Childcare services for infants, toddlers, preschool and kindergarten children (0 to 5 years of age) are available. Current cost for childcare and available schedules can be found on the LMC website.

The Child Study Center is a laboratory school where Child Development student practitioners assist in providing quality care under the direct supervision of the 5-star QRIS rated lead teachers. The Center is located in a beautiful garden setting next to the main campus entrance. Waitlists open November 1st for the Spring semester and April 1st for the Fall semester (or first business day after the 1st of November/April).

For waitlist information and application, go to www.losmedanos.edu/childcare/schedule.aspx

Work Experience Education (WRKX)

www.losmedanos.edu/cwee

Work Experience Education, or WRKX, is an academic program that is designed to accelerate the career growth of students by combining classroom learning with work experience, internships and employment or volunteer work. An agreement is established between the college, the employer and the student to develop work-based learning objectives and to use various mechanisms to evaluate learning outcomes. In addition to undertaking new learning objectives at work, students complete career development assignments according to their individual needs. Students may earn up to 4 units per semester of CSU transferable course work.

Counseling Services

www.losmedanos.edu/counseling

The Counseling Department is committed to providing the highest quality counseling services to every student in need of academic, career, and personal guidance and support. Counseling faculty promote student success by offering a variety of support services, including teaching courses that address a variety of topics, such as orientation to college, major and career exploration, student success skills, and transfer planning.

The Counseling Department understands the critical importance of student directedness and focus. Counselors are available to meet with students to develop a Student Education Plan (SEP) to outline the sequence of courses needed to complete a Certificate, Associate Degree, and/or transfer to a four-year institution.

Through the LMC CARE Team, the Counseling Department offers mental health and wellness services to students to help them maintain focus on their career and educational goals and develop resilience while experiencing a range of life challenges. Students can access the CARE Team's services at both the Pittsburg Campus and Brentwood Center for crisis support and individualized therapy, and to support for their personal development, e.g., goal setting, time-management, interpersonal relationships. All services are offered free-of-charge and can be accessed online and in-person, based on availability.

Disabled Students Programs and Services (DSPS)

www.losmedanos.edu/dsps

The DSPS Office is committed to providing opportunities for students with disabilities to fully participate in all college programs. A variety of services/accommodations are available to students with identified disabilities. Examples of services and accommodations include: testing accommodations; note taking; textbooks in enlarged print or alternate formats; academic counseling and course planning; priority registration; assessment for learning disabilities; specialized course instruction; sign language interpreters; Braille materials; campus liaison; scribes; hearing amplification; and specialized tutoring. To arrange for an appointment with a DSPS counselor, contact dspsoffice@losmedanos.edu.

Drop-In Computer Lab

www.losmedanos.edu/computerscience/lab.aspx

The Drop-in Computer Lab provides computers and networking resources for LMC students, faculty and staff. Students have the opportunity to sharpen their computer skills, apply theory and complete class assignments. The lab is staffed by paraprofessionals, faculty, and student assistants. Lab equipment is constantly updated to reflect the ongoing changes in today's technology.

Extended Opportunity Programs and Services (EOPS)

www.losmedanos.edu/eops

Extended Opportunity Programs & Services (EOPS) is a state-funded, student support program that offers services that are above, beyond, and in addition to the services available to all LMC students; to students from low-income, under-represented backgrounds in higher education by promoting excellence in Enrollment, Retention, Persistence, and Success. EOPS offers a variety of academic, financial and social support services, including: grants, book vouchers, counselling (e.g., personal, career, educational planning) and priority registration.

Employment Services

www.losmedanos.edu/jobs

Employment Services provides students and alumni information regarding current opportunities on and off campus. Students hired on campus will process their initial employment paperwork with this office before beginning work.

Financial Aid & Scholarships

www.losmedanos.edu/financialaid

There are many options available for LMC students to pay for college. Financial aid assistance is available in the form of grants, fee waivers, work-study jobs, and scholarships. Grants available include the California Promise Grant, First Time + Full Time = Free Tuition, Federal Pell Grant, Supplemental Educational Opportunity Grant, Cal Grant, Student Success Grant, and Federal Work-Study.

Scholarships are another financial aid resource available to assist students with paying for college. Our LMC Foundation offers scholarship opportunities to current and transferring LMC students. LMC Scholarships open yearly from November to February. External scholarship opportunities are also available to current and transferring LMC students. The criteria and amounts available vary based on the scholarship opportunity.

Guided Self-Placement

www.losmedanos.edu/placement/

It is recommended that every student completes the guided self placement process that includes math, English, or English as a Second Language (ESL)—all offered online. The guided self placement process helps students determine the courses in which they should enroll in order to succeed at LMC, achieve their educational goals, and advance to their career field of interest. To be eligible for early registration, students new to college complete orientation and the guided self placement process and also create educational plans, in collaboration with the Counseling Department.

Learning Communities

www.losmedanos.edu/learningcommunities

Honors Program

www.losmedanos.edu/honors

The Honors Program provides a challenging academic environment for highly motivated students. It offers Honors courses that involve substantial research, writing and critical thinking, Honors contracts that allow students to create and complete independent research projects, transfer agreements with prestigious California universities, access to the Honors Center, and transcript designation of honors coursework and program completion. Students may complete the entire Honors Program, or simply take a few honors courses and contracts. Visit www.losmedanos.edu/honors to view program admission requirements and for an application to join the Honors Program.

MESA Program

www.losmedanos.edu/mesa

The Math Engineering Science Achievement (MESA) Program provides academic support for educationally and economically disadvantaged students so they can excel in math and science. MESA helps develop the necessary academic and leadership skills to successfully transfer and later graduate from a four-year university with a degree in mathematics, engineering, science or computer science. The MESA program supports STEM students through counseling, mentoring, tutoring, and workshops and by providing them with scholarship and numerous internship opportunities.

Puente Program

www.losmedanos.edu/puente

The Puente Program is a nationally-recognized program that serves to increase the number of educationally under-served students who transfer to and complete university degrees. Puente students are specially trained to become dynamic and impassioned leaders who return to the community and affect positive change in the lives of our youth. As such, Puente provides two areas of service to students: a dedicated English Professor for the English transfer sequence, and a Counselor exclusive to Puente students who provides consistent support for all Puente students until transfer. Simply put, we are in the business of training scholars with vision! If this sounds like something you're interested in, we'd like to hear from you!

Transfer Academy

www.losmedanos.edu/transferacademy

The Transfer Academy is a learning community for new students who want to begin their educational journey with the goal of transferring to a four-year college or university. The Transfer Academy provides a dynamic academic experience with a serious focus on academic identity and major exploration. There are strong supports in and outside of the classroom, like academic counseling, tutoring, workshops, social and cultural experiences, leadership development, and campus tours. Students commit to full-time enrollment, engaging in the academic community, and sharing in campus life. The academy is a community of students, faculty, and staff working together to help you identify your career and major track, and complete your goal of transfer.

Umoja Scholars Program

www.losmedanos.edu/umoja

The Umoja Scholars Program is committed to enriching, fostering, and nurturing the educational experience of all students, especially African-American and first-generation college students, ultimately preparing them for academic, personal, and professional success beyond Los Medanos College. This program addresses student needs through academic support services and a curriculum that focuses on African-American literature and history, as well as contemporary issues facing the African-American community. Benefits of the program include: counseling services; educational and career planning; blocked courses (English, Math, & GE); tutoring services; community service and leadership opportunities; and cultural events, activities, and curriculum.

Outreach & Welcome Services

www.losmedanos.edu/studentlife/outreach

Outreach & Welcome Services is committed to connecting students, community organizations and businesses with LMC's educational opportunities. We provide assistance with all aspects of the college's application through registration processes. It is our goal to be a leader in innovative, dynamic, and equitable services.

Student Life

www.losmedanos.edu/studentlife

LMC offers a range of extracurricular activities for students. The activities help students make friendships, connect with faculty and staff outside of the classroom, and build their leadership skills in clubs and organizations. Student Life provides leadership opportunities that support students in becoming agents of positive social change. Student Life is comprised of a variety of programs and services including Student Government (LMCAS), student clubs and organizations, and leadership programs.

Associated Students (LMCAS)

www.losmedanos.edu/lmcas

The LMC Associated Students (LMCAS) is the college's official student government. Their primary purpose is to advance the welfare of all students. They do this by providing programs and services designed to meet the varied needs of students, sponsoring activities and events, and representing the student body on many college and district committees. LMCAS meets weekly on Mondays.

Student Clubs & Organizations

www.losmedanos.edu/clubs

Students are encouraged to organize and participate in clubs that reflect their interests. Each club is registered with the Office of Student Life and has a faculty/staff advisor who helps organize meetings and plan activities. The Office of Student Life provides support and advising to all LMC clubs. In addition, the office advises and coordinates the Inter-Club Council (ICC) and holds orientations and retreats for club leaders. Contact the Office of Student Life to join a club or start one of your own!

Leadership Programs

www.losmedanos.edu/lmcas

The Office of Student Life provides a variety of leadership development programs and opportunities to support the many student leaders engaged throughout the fabric of LMC. These programs include workshops, courses, campus retreats, trips to regional conferences, film discussion series and more. All LMC students are encouraged to participate in the many opportunities provided by the office. To find out what's currently going on or to sign up for programs, stop by the office or visit our website.

Student Success & Retention Programs

The Office of Student Success & Retention Program (SSRP) is dedicated to ensuring that all Los Medanos College students are supported – from enrollment to the completion of their educational goals – by offering programs that empower and educate. In collaboration with other departments on campus, we work to build a comprehensive network to support the academic, personal, and social success of all students. The services offered by SSRP include: Counseling and Academic/Personal Development Workshops.

Transfer Services

www.losmedanos.edu/transfer

Transfer & Career Services offers assistance to students who plan to transfer to a state college, university, or private four-year institution. Support services are available to help students explore transfer opportunities and to assist students with the transfer process. Guaranteed transfer agreements are available.

Tutoring Services

www.losmedanos.edu/tutoring

Tutoring Services offers students assistance in becoming critical thinkers as well as independent, self-reflective, lifelong learners. Subject-specific tutoring is available in various areas on campus, including the Center for Academic Support, the Math Lab, the Music Lab, and at the Brentwood Center.

Veterans Resource Center

www.losmedanos.edu/veterans

The Veterans Resource Center provides an evolving array of services and resources for LMC's student veterans. Current staff include a Veterans Program Coordinator, academic counselor, education benefit certifying officials, and work-study student veterans. Resources consist of: access to computers with printing; a relaxing atmosphere for our veterans to study and network with other veterans; financial aid information/application assistance; academic counseling; and referrals to off-campus community veteran services and resources with dedicated meeting space on site.

Los Medanos College Campus Policies

Non-Discrimination Policy

It is the policy of the Contra Costa Community College District and Los Medanos College to provide an educational and employment environment in which no person shall be unlawfully subject to discrimination on the basis of ethnic group identification, national origin, religion, age, sex, sexual orientation, gender, race, color, medical condition, ancestry, marital status, physical or mental disability, or based on association with a person or group with one or more of these actual or perceived characteristics. This holds true for all students who are interested in participating in educational programs and/or extracurricular activities. Unlawful harassment, discrimination or denial of access of any employee/student with regard to the above characteristics is strictly prohibited. The lack of English language skills will not be a barrier to admission and participation in the college's education programs.

Inquiries regarding compliance and/or grievance procedures may be directed to the Los Medanos College Title IX Officer and Section 504/ADA Coordinator:

Contact: Tanisha M.J. Maxwell, Ph.D.
Vice President of
Student Services,
Phone: (925) 473-7421
Fax: (925) 427-1599

Requests for the elevation and addition of sports may also be directed to the Vice President of Student Services.

Inquiries/Complaint Procedures

Informal Procedure

Students who have questions about the procedures to file a complaint of unlawful discrimination or feel they have been discriminated against, may contact the local Title IX coordinator, Tanisha M.J. Maxwell, Ph.D., Vice President of Student Services, by calling (925) 473-7421. The Vice President may work with the student-complainant, respondent, and other appropriate college personnel to attempt an informal resolution. The President, or designee, will monitor the informal complainant process and any proposed resolution. The process will be completed within 30 calendar days of receiving the complaint. A record of the complaint and resolution will be kept.

Formal Procedure

Students also have the right to submit an unlawful discrimination complaint through a formal procedure. The Vice President will provide students with the District complaint form and forward the completed form to the District Vice Chancellor Human Resources.

Upon receipt of a formal complaint, the District will immediately notify the State Chancellor's Office. Within 10 calendar days of receipt, the District shall commence an investigation of the complaint and notify the complainant. The District has 90 calendar days in which to investigate the complaint and report the administrative findings to the complainant and the

State Chancellor's Office. The complainant may appeal the administrative determination to the District Governing Board within 15 calendar days of notice of such determination. The District Governing Board has 45 calendar days in which to act on the appeal. Failure of the Board to act within the 45 days denotes approval of the administrative determination. The complainant has the right to file a written appeal with the State Chancellor's Office within 30 calendar days after the Governing Board issues the final District decision or permits the administrative decision to become final pursuant to the above. The Chancellor has discretion to accept or reject any such petition for review in employment discrimination cases.

Students may also contact the Office for Civil Rights at the following address: Office for Civil Rights, San Francisco Office U.S. Department of Education Old Federal Building 50 United Nations Plaza, Room 239 San Francisco, CA 94102-4102 Telephone: (415) 556-4275; Fax: (415) 437-7783 TDD: (415) 437-7786; Email: OCR.SanFrancisco@ed.gov

Inquiries/Complaints on Basis of Disability

Inquiries regarding access, treatment, or employment on the basis of disability, should be directed to the Vice President of Student Services/ADA Coordinator, Los Medanos College, 2700 East Leland Rd., Pittsburg, CA 94565, (925) 473-7421, or TDD (925) 439-5709.

Spanish version on next page >

Reglamento de no Discriminación

El Distrito de Colegios Comunitarios del Condado de Contra Costa y el Los Medanos College están comprometidos a ofrecer igualdad de oportunidad en sus programas educativos y vida estudiantil. El colegio no discrimina ni apoya la discriminación por cuestiones de origen étnico, edad, sexo, discapacidad física o mental, color, nacionalidad de origen, religión, orientación sexual, estatus de veterano, o condición médica, para el acceso a y trato de cualquiera de sus programas o actividades colegiales. La falta de conocimiento del idioma inglés no serán una barrera para la admisión y participación en los programas educativos vocacionales de la institución.

Este reglamento cumple con lo estipulado en el Título VI del Acta de 1964 de la Ley de Derecho Civil, con referencia a la discriminación por raza, color, o nacionalidad de origen; el Título IX de las Enmiendas a la Educación de 1972, referente a la discriminación por sexo; la Sección 504 del Acta de Rehabilitación de 1973, referente a la discriminación por discapacidad; el Acta de Discriminación de Edad de 1975 referente a la discriminación por edad; y el Reglamento del Distrito que aplica.

Contacte: Tanisha M.J. Maxwell, Ph.D.
Vicepresidenta
de Servicios Estudiantiles

Teléfono: (925) 473-7421
Fax: (925) 427-1599

Procedimientos de Quejas

Procedimiento Informal

Los estudiantes que tengan preguntas sobre el procedimiento para someter una queja de conducta discriminatoria o creen haber sido víctimas de una acción discriminatoria pueden notificar a la Coordinadora Local del Título IX. Contacte: Tanisha M.J. Maxwell, Ph.D., Vicepresidenta de Servicios Estudiantiles, teléfono: (925) 473-7421. El estudiante tiene la opción de seguir el procedimiento informal con Vicepresidenta de Servicios Estudiantiles, quien pudiera facilitar una solución informal a la queja con el personal apropiado del colegio y el alumno demandante. El Presidente del colegio, o persona asignada, vigilarán el proceso de resolución de la queja informal y propondrán una solución a la queja. El proceso de resolución no deberá durar más de 30 días después de haberse recibido la queja. Se mantendrá un expediente de la queja y la resolución en los archivos correspondientes.

Procedimiento Formal

Estudiantes tienen el derecho de someter una queja de conducta discriminatoria por un procedimiento formal. La Administración Superior proporcionará al alumno con el formulario de quejas del Distrito y enviará el documento al Vice Canciller de Relaciones Humanas del Distrito una vez que este haya sido llenado. Una vez que se haya recibido la queja de manera formal, el Distrito notificará inmediatamente a la Oficina del Canciller del Estado. Dentro de los 10 días siguientes

de haberse recibido la queja, el Distrito deberá comenzar una investigación formal y notificar de ello al alumno demandante. El Distrito contará con 90 días para investigar la queja y reportar los resultados administrativos al demandante y a la Oficina del Canciller del Estado. El demandante tendrá derecho a apelar la decisión administrativa al Consejo Gubernamental del Distrito dentro de los 15 días siguientes a la fecha de notificación de la decisión. El Consejo Gubernamental del Distrito contará con 45 días para actuar sobre la apelación. La falta de actuación del Consejo dentro de los siguientes 45 días otorgados indicará la aprobación de la decisión administrativa tomada. El demandante tendrá derecho a someter una apelación por escrito a la Oficina del Canciller dentro de los 30 días siguientes de que el Consejo Gubernamental haya emitido la decisión final del Distrito, o, permitirá que la decisión administrativa sea final conforme a lo anterior. El Canciller tendrá la autoridad de aceptar o rechazar cualquier petición semejante en la revisión de casos de discriminación laboral.

Preguntas, Quejas a Base de Incapacidad

Las preguntas sobre el acceso, trato, o empleo de personas discapacitadas deberán ser dirigidas al Vicepresidenta de Servicios Estudiantiles/ Coordinador de ADA de Los Medanos College; 2700 East Leland Rd., Pittsburg, CA 94565, (925) 473-7421, o, al TDD (925) 439-5709.

Notice:

The information contained in this publication details the anticipated programs, courses, rules, regulations, and fees of Los Medanos College. The college disclaims liability for any unintended errors in this publication and reserves the right to discontinue or postpone courses and correct errors and omissions. All enrollment fees are subject to change. This publication sets forth college policies for all college programs and services in accordance with the California Education Code, California Code of Regulations (Title 5), and District and college policies.

Aviso:

La información contenida en esta publicación detalla los programas, cursos, reglas, regulaciones y tarifas anticipados de Los Medanos College. La universidad se exime de responsabilidad por cualquier error no intencionado en esta publicación y se reserva el derecho de suspender o posponer cursos y corregir errores y omisiones. Todas las tarifas de inscripción están sujetas a cambios. Esta publicación establece políticas universitarias para todos los programas y servicios universitarios de acuerdo con el Código de Educación de California, el Código de Regulaciones de California (Título 5) y las políticas del distrito y de las universidades.

Crime Awareness

Criminal activity can be greatly reduced by preventive efforts. Take steps to protect your possessions and discourage theft.

Federal law requires that crime prevention techniques and statistics be reported annually to the campus community. This report meets all requirements as set forth in the Crime Awareness and Campus Security Act of 1991. This data was prepared not only to comply with the law, but to help keep our students, faculty and staff safe and secure, and to provide an environment supportive of teaching and learning.

You are encouraged, as a member of the campus community, to report suspicious circumstances or any criminal acts committed on district properties.

The District, through its Police Services Department, is committed to fully investigate reports of criminal acts occurring on district properties.

At Los Medanos College, crimes may be reported by calling Police Services at **(925) 473-7332** or by visiting the Police Services Department in the Campus Safety Building at the front of the Pittsburg Campus.

In addition to police services, the College District provides:

Escort service upon request:

Call Police Services at **(925) 473-7332** for an escort between offices or to a parking lot.

First Aid-CPR service

Police officers and some police aides are trained in CPR and First Aid. Call **(925) 473-7332** or, in an emergency, **(925) 473-7333**.

Safety and crime prevention pamphlets

Available at the Police Services offices.

Parking permits

A parking permit is required when parked on campus (except holidays and weekends). To avoid a ticket, the parking permit must be visible at all times.

Police services office hours:

Monday – Thursday
7:30am – 10:00pm

Friday
7:30am – 3:00pm

Saturday
Closed

To contact an officer after business hours, call the Sheriff's Department at **(925) 646-2441**.

PITTSBURG CAMPUS CRIME STATISTICS

Crime Reported	2020		2021		2022	
	AO*	HO**	AO*	HO**	AO*	HO**
Murder & Non-negligent Manslaughter	0	0	0	0	0	0
Negligent Manslaughter	0	0	0	0	0	0
Forcible Sex Offenses	0	0	0	0	0	0
Robbery	0	0	0	0	0	0
Aggravated Assault	0	0	1	0	0	0
Burglary	3	0	9	0	9	0
Theft	8	0	6	0	14	0
Motor Vehicle Theft	3	0	2	0	0	0
Arson	0	0	0	0	0	0
Domestic Violence	0	0	0	0	0	0
Stalking	0	0	0	0	0	0
TOTALS	14	0	18	0	23	0

BRENTWOOD CENTER CRIME STATISTICS

Crime Reported	2020		2021		2022	
	AO*	HO**	AO*	HO**	AO*	HO**
Murder & Non-negligent Manslaughter	0	0	0	0	0	0
Negligent Manslaughter	0	0	0	0	0	0
Forcible Sex Offenses	0	0	0	0	0	0
Robbery	0	0	0	0	0	0
Aggravated Assault	0	0	0	0	0	0
Burglary	0	0	0	0	0	0
Theft	0	0	0	0	0	0
Motor Vehicle Theft	0	0	0	0	0	0
Arson	0	0	0	0	0	0
Domestic Violence	0	0	0	0	0	0
Stalking	0	0	0	0	0	0
TOTALS	0	0	0	0	0	0

*AO - Actual Offenses

**HO - Hate Offenses - Number of crimes (homicide, rape, assault) that manifest evidence of prejudice based on race, religion, sexual orientation or ethnicity.

NOTE - Domestic violence and stalking - STATS were mandated after 2012

FOR EMERGENCIES ONLY

Call ext. 3-7333 or 9-911
from campus phones.

Note: to secure an outside line, necessary for dialing 911, you must first dial 9 on a campus phone.

DIAL 911 FROM OTHER PHONES

(Pay phones DO NOT charge for 911 calls)

DISTRICT-WIDE MISCELLANEOUS ARRESTS

Crime	2020	2021	2022
Weapons	0	0	1
Drugs	0	1	3
Liquor Laws	0	0	0

College Parking Information

Parking All vehicles parked on the campus, whether in a parking lot, dirt lot, or perimeter road (Miwok Way and Los Medanos Drive) must have a valid parking permit. Be aware that there are specified student parking areas and faculty/staff parking areas. Students who park in faculty/staff spaces will be ticketed.

Fees Student parking permits are required for fall, spring and summer semesters. Fall and spring permits are \$48.00 for cars and trucks, and \$30.00 for motorcycles and mopeds. Summer permits are \$25.00 for cars and trucks, and \$15.00 for motorcycles and mopeds. Semester permits can now be purchased through the new Parking Management Bureau app or website.

Students who qualify for the Board of Governor's Fee Waiver will pay \$25.00 for cars and trucks.

Fines for parking citations are \$40.00

Disabled Parking Special parking spaces are designated for disabled persons who have a DMV placard. Disabled persons with permits may park in any legal space on campus. The van accessible spaces are for wheelchair persons only.

Enforcement A valid parking permit will be required 24 hours a day, 7 days a week including holidays. All parking and traffic regulations will be enforced 24 hours a day, 7 days a week including holidays.

Payment of fines Citations for parking violations are issued by the Campus Police. Payment of fines must be made to:

Citation Processing Center
Parking Management Bureau
One University Circle
Turlock, CA 95382
www.pmbonline.org

For questions, call 1-800-700-4417
REMEMBER: TO AVOID A CITATION
YOUR PERMIT MUST BE VISIBLE AT ALL
TIMES WHILE PARKED ON CAMPUS.
For more information, please visit our website:
<https://mycampuspermit.com/4cd.html>

Transportation to get you here.

Buses LMC is served by frequent Tri Delta Transit buses to Pittsburg/Bay Point BART and local communities. The general public (ages 6-64) cash fare is currently \$2.00 (single ride, no transfers) or \$3.75 for a day pass. Bus routes 380, 381, 387, 388, 391 serve LMC weekdays and routes 392, 393 & 396 serve LMC on weekends and holidays.*

The Tri Delta Transit web site also offers a "Trip Planner" link where you can enter origin and destination and the web site will provide you with transit options and times. For more information, please visit: www.trideltatransit.com. Or call Tri Delta Transit at: (925) 754-4040.

*In addition, Tri Delta Transit offers discounts monthly and value passes.

www.trideltatransit.com

BART Tri Delta Transit Buses connect LMC to BART, which services Pittsburg, Concord, Pleasant Hill, Walnut Creek and other cities throughout the Bay Area. For specific Tri Delta Transit buses that service Los Medanos College, please see "Buses", or call BART at: (925) 676-2278 (BART).

Carpooling A healthier and faster commute option with 9 miles of High Occupancy Vehicle lanes on Highway 4, between Port Chicago Highway and Railroad Avenue.

Bicycle Secure bike racks are available at various locations on campus. Bikes can be transported by BART or bus as well. See the above numbers for more information.

Free trail maps: www.511contracosta.org or (925) 969-0841.

511 Contra Costa 511 Contra Costa provides commuter services and programs to eligible college students traveling to, through, or from Contra Costa County. Programs are available to students who are willing to carpool, ride transit, bike, and walk instead of driving alone to campus.

511 Contra Costa commute programs are provided free of charge to residents, college commuters, and employers in Contra Costa County on a first-come, first-served basis while funding is available. Funds for these programs are provided by the Bay Area Air Quality Management District's Transportation Fund for Clean Air and the Contra Costa Transportation Authority.

Visit www.511contracosta.org for more information or by calling (925) 969-0841.

Los Medanos College Campus Directory

PITTSBURG CAMPUS (925) 439-2181

BRENTWOOD CENTER (925) 513-1625



DEPARTMENT	LOCATION	PHONE
Admissions & Records Office	SS3-301	473-7500
Athletic Programs	KAC	473-7755
Bookstore - Pittsburg	SU 134	473-7543
Bookstore - Brentwood	BRT 414	392-9066
Brentwood Center		513-1625
CalWORKs/CARE Office	SS4-417	473-7482
Cashier's and Payment Office	SS3-308	473-7502
Center for Academic Support	CO-300	473-7590
Child Study Center		473-7640
Cooperative Work Experience Education & Workforce Development Programs	CC3-371	473-7415 473-7417
Counseling Appointments	SS4-400	473-7449
Disabled Students Programs & Services (DSPS)	SS3-321	473-7471
Extended Opportunity Programs & Services (EOPS)	SS4-414	473-7480
Financial Aid	SS3-309	473-7525
Foundation Office	SS3-302	473-7315
Guided Self-Placement	Online Only	473-7486
Information Technology		473-7767
Library Services	L-117	473-7570 473-7575
Music and Recording Arts	MU3-712	473-7805
New Student Workshops	SS3-320	473-7434
Police Services/Lost and Found Emergency Line	CS	473-7332 473-3333
Scholarship Information	SS3-309	473-7349
Student Life	SU 231	473-7047
Student Retention & Support	SS3-419	473-7483
Transfer & Career Services Employment Center On-Campus Job Placement	SS4-435	473-7444 473-7515
Veterans Resource Center	CC3-821	473-7511
Information Desk	SS3-320	473-7434

ADMINISTRATION	PHONE
OFFICE OF THE PRESIDENT	
President	473-7301
OFFICE OF INSTRUCTION	
Vice President of Instruction	473-7401
OFFICE OF STUDENT SERVICES	
Vice President of Student Services	473-7421



***Live in LMC
apparel!***



Scan QR code or visit
www.losmedanos.edu/directory
for entire directory.

LMC BOOKSTORE (925) 473-7543

BEST PRICES, QUALITY SERVICE

FOR ALL YOUR CAMPUS NEEDS

New, used and rental textbooks,
school supplies, electronics &
batteries, gifts, cards, and
a wide variety of food, beverages
and LMC logo merchandise.

Regular Store Hours

Visit the Bookstore website for
current hours of operation

We accept cash, Visa and Mastercard.
Personal checks are not accepted.
ATM located in bookstore.

Bookstore profits support students!

www.losmedanos.edu/bookstore

Directions to Los Medanos College

PITTSBURG CAMPUS

2700 East Leland Road
Pittsburg, California
(925) 439-2181

BRENTWOOD CENTER

1351 Pioneer Square
Brentwood, California
(925) 513-1625

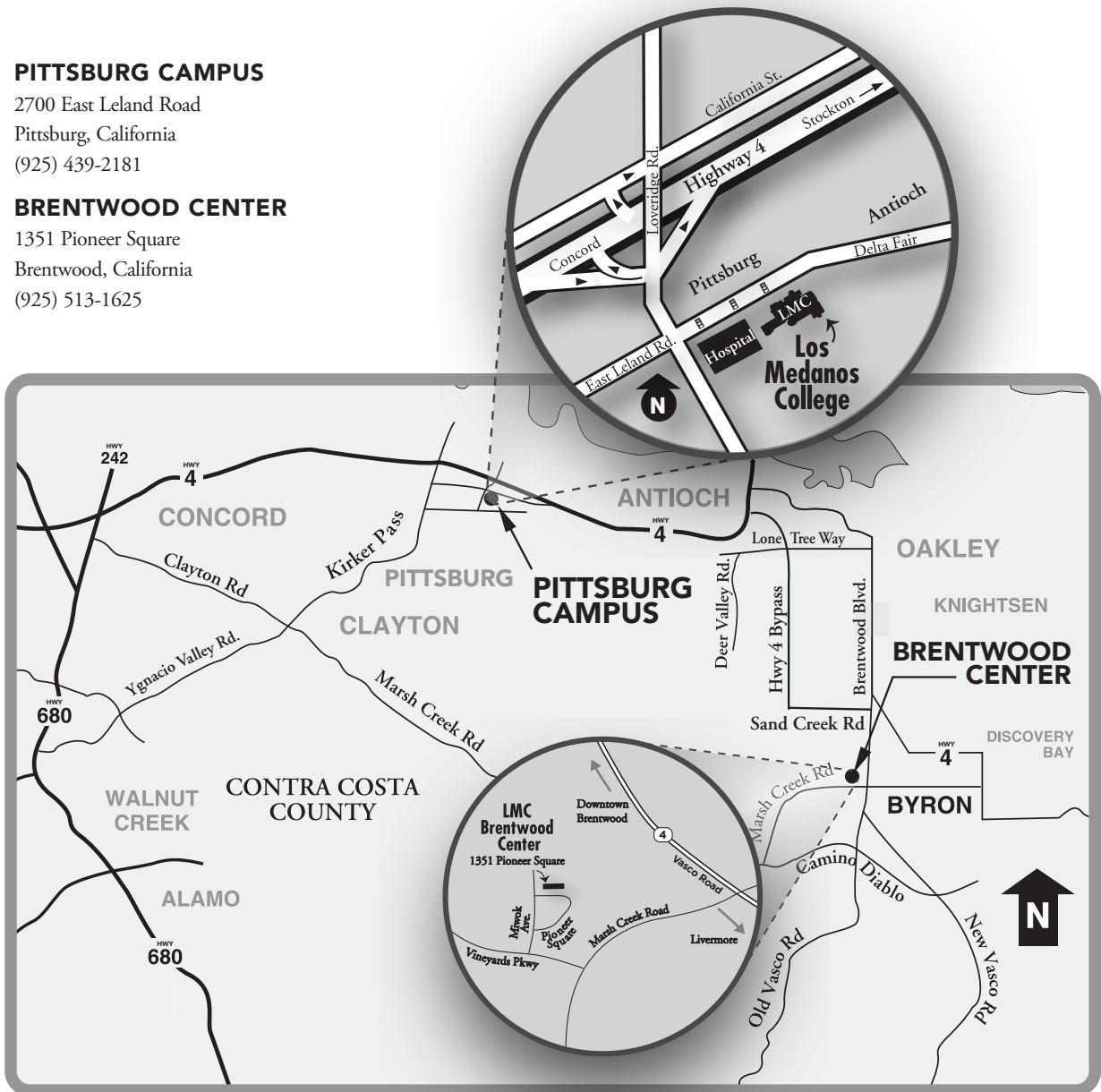

VISIT US
www.losmedanos.edu



Use this QR code to access
the maps link using your
smart phone.

[illegible]

Notes

Campus Overview

**LOS MEDANOS
COLLEGE**

2700 East Leland Road
Pittsburg, CA 94565
(925) 439 – 2181
www.losmedanos.edu

Building Legend

- **CC** College Complex
- **CO** CORE
 - Business Services
 - Center for Academic Support
 - Equity & Inclusion
- **CS** Child Study Center
- **CS** Campus Safety
 - Police Services
- **E** Cafeteria
- **EL** ETEC Lab
- **MP** Marketplace
- **KAC** Kinesiology & Athletics Complex
- **L** Library
 - Community Room
- **MA** Math
- **MU** Music
 - Recital Hall
- **SC** Science
 - MESA Center
- **SS** Student Services
 - Admissions/Cashier
 - Assessment Services
 - Counseling Services
 - DSPS
 - EOFS, CARE, CalWORKs
 - Financial Aid/Scholarships
 - Information/Welcome Center
 - LMC Foundation
 - Office of Instruction
 - President's Office
 - Transfer & Career Services
- **SU** Student Union
 - Bookstore
 - Cafeteria
 - Conference Center
 - Honors Program
 - International Students Program
 - Larix Empowerment Center
 - Reflectron Room
 - Student Life
 - Student Lounge
 - Unity Center
 - Umeja Scholars Program
- **V** Veterans Resource Center

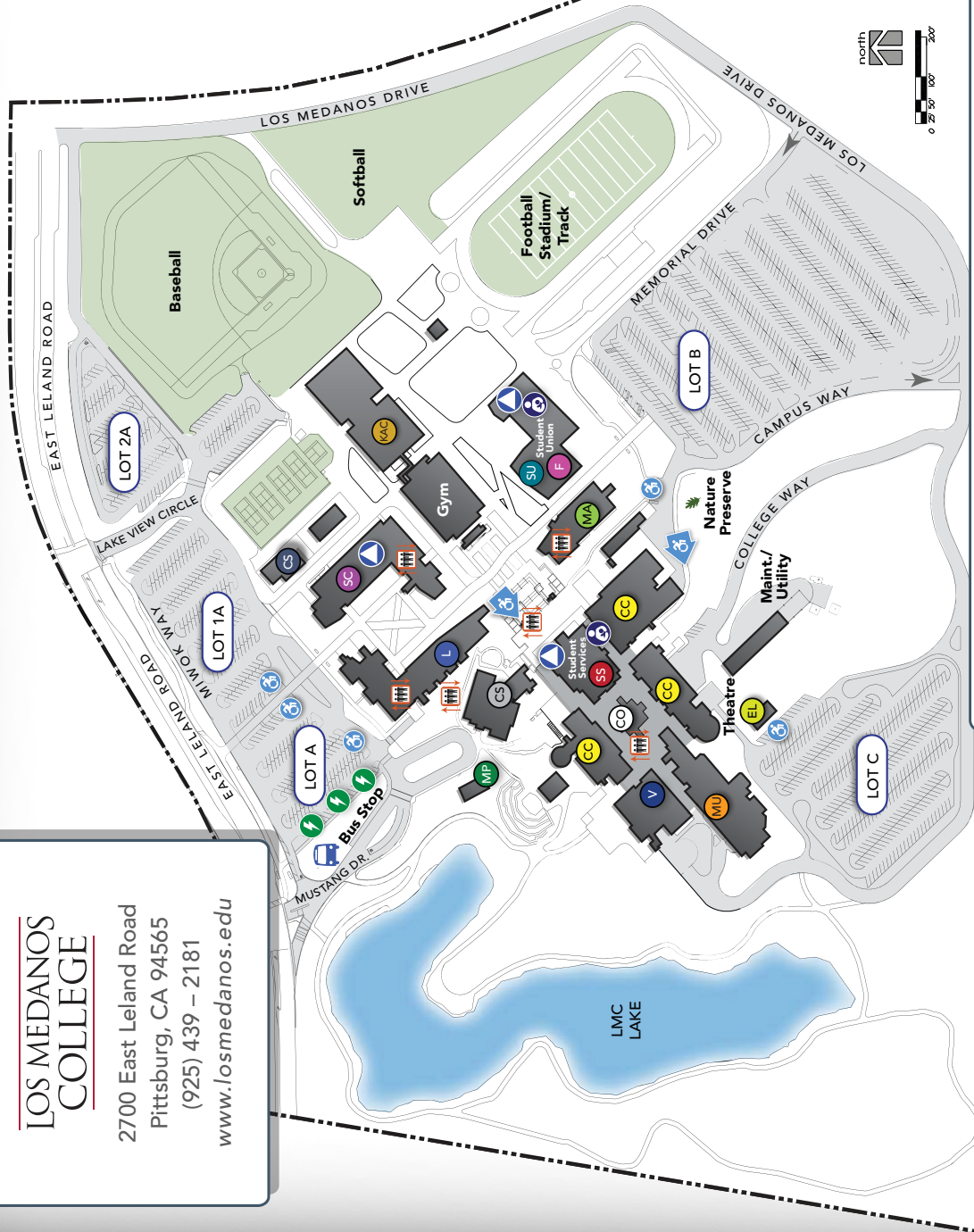

- **L** Lactation Rooms
- **E** E-Charging Stations
- **A** All Gender Restrooms
- **A** Accessible Parking
- **A** Accessible Entrance
- **B** Bus Stop
- **E** Elevator

Smoking restricted to parking lot areas.

LOS MEDANOS COLLEGE

PITTSBURG • BRENTWOOD • ONLINE
www.losmedanos.edu

