

Discover Your Future

2022 Fall Schedule



LOS MEDANOS
COLLEGE

LOS MEDANOS COLLEGE

Important Dates

Contra Costa Community College District

Los Medanos College is proud to be part of the Contra Costa Community College District. The District Office is located at 500 Court Street in Martinez, California 94553.

Other colleges in the district include:

Contra Costa College in San Pablo, and Diablo Valley College in Pleasant Hill and San Ramon.

Governing Board

John E. Márquez, *Ward 1*
 Judy Walters, *Ward 2*
 Rebecca Barrett, *Ward 3*
 Andy Li, *Ward 4*
 Fernando Sandoval, *Ward 5*
 Austin Green, *Student Trustee*

Interim Chancellor

Mojdeh Mehdizadeh

Los Medanos College

Bob Kratochvil, Ed.D., *President*

Fall 2022 Online Registration Dates:

DATE	PRIORITY GROUP	CRITERIA
April 25-26	Group 1	Priority registration for EOPS, DSPS, qualified veterans, qualified foster youth and CalWORKs, for students under 100 degree-applicable units or in good standing
April 27	Group 2	Special registration for DSPS note takers, early graduation applicants and qualified athletes, for students under 100 degree-applicable units or in good standing
April 28	Group 3a	Continuing* students with 45-75 units within the district
May 2-3	Group 3b	Continuing* students with 0-44.99 units within the district and Dual Enrollment Students registering in CCAP courses.
May 7	Group 3c	Recent matriculated* high school graduates
May 9-10	Group 3d	Continuing* students with 75.01-99.99 units within the district
May 11	Group 3e	New matriculated* and returning* students with less than 100 units in the district
May 18	Group 4	Registration for continuing* and returning* students over 100 degree-applicable units or on 2 nd semester probation or dismissal
May 31-June 1	Group 5	New non-matriculated and exempt students

Fall 2022 Open Registration Dates:

June 20	Group 6	ALL Special Admit/Concurrent high school students registration
August 8	Group 7	Open registration for all college students

Other Important Dates:

Native American Day (college closed)	September 23
Veterans Day (college closed)	November 11
Thanksgiving (college closed)	November 24-25

* Continuing Students - Students who have been enrolled at LMC Fall 2021, Spring 2022, or Summer 2022.

* Returning students - Students who have missed more than one academic year; will need to reapply online.

* New matriculating students - Students who have completed the orientation, assessment and student education plan.

Table of Contents

General Information

Academic Standards	125	Parking Information	134
Admission Information	2	Programs of Study	20
Assessment Information	128	Refund Information	6
Associate Degree Requirements	14	Registration Info	2
California College Promise Grant	9	Register Online	12
Campus Directory	135	Short-Term Courses	23
Campus Map	137	Student Code of Conduct	127
Campus Policies	131	Student Services	128
Course Offerings	25	Transportation Information	134
Directions Map	136	Verifications	124
Fees & Tuition	6		
Final Exam Schedule	24		
Financial Assistance	9		
General Education Reqmt (CSU)	18		
How to Read the Schedule	24		
IGETC Requirements	19		
InSite and InSite Mail	11		

Course Listing

Academic and Career Success	25	Mathematics	91
Administration of Justice	27	Math 110S/110 Linked Sections	94
Anthropology	29	Music	101
Art/Graphic Communications	30	Nursing—Registered	104
Astronomy	34	Nursing—Vocational	105
Automotive Technology	35	Nutrition	106
Biological Science	37	Philosophy	107
Business	41	Physical Science	108
Business/Management	44	Physics	108
Chemistry	45	Political Science	109
Child Development	47	Process Technology	110
Computer Science	50	Psychology	112
Construction Noncredit	52	Recording Arts	113
Cooperative Education	52	Sign Language	114
Counseling	53	Social Science	115
Dramatic Arts	55	Sociology	116
Economics	56	Spanish	117
Electrical/Instrumentation Technology	56	Speech/Communications	119
Emergency Medical Services (EMS)	59	Supervised Tutoring	121
Engineering	60	Travel	121
English	61	UAS/Drone Operations Noncredit	121
English as a Second Language	68	Welding	122
Ethnic/Multicultural Studies	75		
Fire Technology	79		
French	80		
History	81		
Honors	82		
Humanities	83		
Italian	85		
Journalism	85		
Kinesiology	87		
Kinesiology- Intercollegiate Athletics	87		
Kinesiology - Laboratory	89		
Logistics Operations Noncredit	90		

Mission STATEMENT

Los Medanos College provides our community with equitable access to educational opportunities and support services that empower students to achieve their academic and career goals in a diverse and inclusive learning environment.

Vision

Los Medanos College will be a leader in providing innovative, dynamic, and equitable educational experiences, support services, and career opportunities that empower students and transform our community.

Values

Excellence
Respect
Diversity
Integrity
Responsiveness

Accreditation

Los Medanos College is accredited by the Accrediting Commission for Community and Junior Colleges of the Western Association of Schools and Colleges, an institutional accrediting body recognized by the Commission on Recognition of Postsecondary Accreditation and the U.S. Department of Education.

Admission & Registration Information

Fall 2022 ONLINE REGISTRATION DATES

DATE	PRIORITY GROUP	CRITERIA
April 25-26	Group 1	Priority registration for EOPS, DSPS, qualified veterans, qualified foster youth and CalWORKs for students under 100 degree-applicable units or in good standing
April 27	Group 2	Special registration for DSPS note takers, early graduation applicants and qualified athletes for students under 100 degree-applicable units or in good standing
April 28	Group 3a	Continuing* students with 45-75 units within the district
May 2-3	Group 3b	Continuing* students with 0-44.99 units within the district and DUEHS students
May 7	Group 3c	Recent matriculated* high school graduates
May 9-10	Group 3d	Continuing* students with 75.01-99.99 units within the district
May 11	Group 3e	New matriculated* and returning* students with less than 100 units in the district
May 18	Group 4	Registration for continuing* and returning* students over 100 degree-applicable units or on 2 nd semester probation or dismissal
May 31-June 1	Group 5	New non-matriculated and exempt students

Fall 2022 OPEN REGISTRATION DATES

June 20	Group 6	ALL Special Admit/Concurrent high school students registration
Aug. 8	Group 7	Open registration for all college students.

For more registration information: www.losmedanos.edu/admissions/instructions.asp

* Continuing students - Students who have been enrolled at LMC Fall 2021, Spring 2022, or Summer 2022.

* Returning students - Students who have missed more than one academic year; will need to reapply online.

* New matriculating students - Students who have completed the orientation, assessment and education plan.

Who May Attend

Admission is open to anyone who is:

- 18 years of age or older, or
- A high school graduate or completed a high school equivalency test- GED or the California High School Proficiency Exam or
- Students currently enrolled in high school, at least 14 years of age and who have completed eighth grade or higher.

How to Apply

New and returning students—Applications for admissions may be submitted online at www.losmedanos.edu. After the application is uploaded, students will receive an email with the student ID and registration date.

Special admit students—New and returning students may submit a college application online. This application should be submitted prior to the Special Admit/Concurrent high school student registration date. Continuing high school students need not resubmit a college application.

Student Status

New Student

You are a new student if you have never registered in classes at LMC.

Returning Student

Returning students have not attended during the past year.

Continuing Student

Continuing students must have attended within the past year.

Program Changes During Late Add Period

Registration With Add Authorization

No course may be added after the late registration period. Check InSite for class registration deadlines.

An instructor's approval is required to register in a class that has reached maximum enrollment or on the first day of class. First priority for late adds will go to students on the waitlists. Late registration may be processed as follows:

How to Register

Continuing student priority registration:

- By appointment online/mobile app registration only (see page 14 for instructions).
- Registration appointments are automatically assigned to continuing students based on units accumulated within the district as of Spring 2022 session. Appointment dates and times can be viewed by going to InSite Portal via the college website, www.losmedanos.edu, or on the mobile app.
- **New and returning student priority registration** – Apply early and register online at your registration appointment.
- **All special admit/concurrent high school students** register through InSite beginning June 20.
- Open registration begins on August 8 (based on space availability). Register online/mobile app through InSite. Online registration services will be available through the day before individual course sections begin, on a space-available basis. Registration will continue through the last date to add.

- Online — Go to www.losmedanos.edu and log in to InSite. Select the “Plan-Progress” tile, then “Plan and Register”. Enter the course section number in the “course search” box. Click “Add Section to Schedule” and click on the “Register” button by the last day to add.

Note: Telephone Registration is no longer available.

Drops/No Shows

Students who do not attend the first class meeting may be dropped by the instructor as a “no show.” However, it is the student's responsibility to drop any class which he/she is not planning to attend. Failure to do so may result in an ‘F’ grade and a debt on the student's account. Non-attendance does not dismiss the debt. Students must drop classes within refund deadlines to receive a refund. Since drop deadlines will vary (with or without a refund) depending upon the length of the course, students should look on InSite. You will also receive a schedule by email to your InSite email account.

Closed and Cancelled Classes

Any class may be closed to further registration when it reaches the maximum size. Additionally, if registration is insufficient in any class, it may be cancelled. For information regarding refunds for cancelled classes, see the refund policy.

Outstanding Debts

Students who owe enrollment fees or other debts will not be permitted to register for classes and will not receive a diploma until their debts have been paid.

Residency

For purposes of establishing enrollment fees, students are identified as either residents or nonresidents.

- **Residents:** those who have lived in California as legal residents for at least one year prior to the first day of a new semester and who can demonstrate intent to remain a California resident. Non-citizens who meet residency requirements and who desire to enroll as a California resident must provide documentation from USCIS.
- **Nonresidents:** those who do not meet the California resident requirements. See page 6 regarding tuition for non-California residents.

Nonresident Tuition Exemption (AB 540/AB 68)

A student is exempt from paying nonresident tuition if the student meets all of the following four requirements:

1. The student must have:
 - Attended a combination of California high school, adult school, and California Community College for the equivalent of three years or more, or

2. The student must have:
 - Attained credits earned in California from a California high school equivalent to three or more years of full-time high school course work and attended a combination of elementary, middle and/or high schools in California for a total of three or more years, and
 - Graduated from a California high school or attained the equivalent prior to the start of the term (for example, passing the GED or California High School Proficiency exam), or
 - Completed an associate degree from a California Community College, or
 - Completed the minimum requirements at a California Community College for transfer to the California State University or the University of California, and
3. The student must register as an entering student at, or current enrollment at, an accredited institution of higher education in California, and
4. The student must file an affidavit with the college or university stating that if the student is a non-citizen without current or valid immigration status, the student has filed an application to legalize immigration status, or will file an application as soon as the student is eligible to do so.

AB 1313

Students who owe enrollment fees or other debts will not be permitted to register for classes and will not receive certificates or degrees until their debts are paid.

Nonresident Tuition Exemption (AB 2000)

Effective January 1, 2015, students may be exempt from paying Nonresident Tuition under AB 540 if they attained credits earned in California from a California high school equivalent to three or more years of full-time high school coursework and a total of three or more years of attendance in California elementary schools, California secondary schools, or a combination of those schools. The student must also have received a diploma or equivalent in California.

AB2210 Exemption

Education Code section 68075.6 grants an immediate nonresident tuition fee exemption to eligible Special Immigrant Visa (SIV) holders and refugee students who settled in California upon entering the United States. This exemption is granted for one year from the date the student settled in California upon entering the United States.

Nonresident Tuition Exemption (SB 150)

Concurrently enrolled students (high school students enrolled in college classes) who are classified as nonresident students for tuition purposes may be eligible for the SB150 waiver of nonresident tuition while still in high school. Students must be special admit part-time (enrolled in 11 units or less) students who currently reside in California and are attending high school in California. Students wishing to take advantage of this exemption should complete a residency reclassification form. Forms should be submitted electronically to the Admissions & Records Office.

How to Apply & Register Online and with the Mobile App

The Contra Costa Community College District online admissions application service is available 24-hours a day

APPLY Online

1. Go to our website at www.losmedanos.edu.
2. Click "Admissions & Aid".
3. Click "Apply & Register".
4. Follow the application instructions.

REGISTER Online

1. Go to our website at www.losmedanos.edu.
2. Click on the InSite icon on the home page.
3. Click on the InSite icon on the next page.
4. Log in with your user ID and password.
5. Select one of the choices in the quicklinks.
6. You may register through student planning.

NEW Portal



InSite app now available at:



Also available at <https://m.4cd.edu>

Nonresident Tuition Exemption (VACA, Veterans Access, Choice and Accountability Act, AB 13)

Veterans who qualify for Chapter 30 or Chapter 33 GI Bill, who live in California and enroll within 3 years of discharge from active duty service of 90 days or more may be eligible for exemption of payment of nonresident tuition.

DACA (Deferred Action for Childhood Arrivals)

Effective June 2014, students who have been given a C33 Visa (Deferred Action for Childhood Arrivals) may qualify for California residency with appropriate documentation. Please contact Admissions & Records for more information.

Special Admit High School Students

Students who are 14 years of age or older and those who have completed the eighth grade or higher are eligible for concurrent enrollment as 'special admit' students. High school students may register in up to seven (7) units in Fall and Spring terms or five (5) units of college coursework in the Summer with approval of their school principal and parent*. With appropriate approvals, special admit students may register in advanced academic and vocational credit courses.

Students 14 – 15 years of age and /or special admit students requesting to register in more than the unit limit are required to complete the *Age Waiver* and/or *Unit Waiver* section of the *Special Admit Enrollment Form*.

* Important note: By giving consent, parents of concurrently enrolled high school students agree they understand that the college is an adult learning environment and students are expected to behave accordingly. Additionally, they understand that classes will be taught at the college level and the curriculum and college procedures will not be modified nor will other accommodations be made.

Special Admit Enrollment Policies

Concurrently enrolled high school students may register in college courses with submission of a college application and proper approval forms on a space-available basis. Registration for high school students must be completed through InSite. The Special Admit form may be submitted prior to the designated registration dates or anytime later (see registration dates on preceding page). However, students will not be able to register until their registration date.

New special admit students must complete an application online at least 24 hours prior to registration. Continuing special admit students do not need to reapply. All special admit students must submit a Special Admit Form prior to or at the time of registration. The Special Admit Form must be filled out and signed by the appropriate principal or counselor at the student's high school and must be submitted prior to or at the time of registration. Blank forms will not be accepted.

Special Admit students must attach documentation to verify prerequisites (if required) at the time of registration. Prerequisites are satisfied with a C or better in prerequisite coursework. In progress work will not be accepted.

Open Course Policy

Every course is open for registration to any person admitted to the college who meets the course prerequisites and enrollment procedures.

All courses are offered for college credit; auditing is not permitted.

Duplicate or Conflicting Courses

Students are not permitted to register in more than one section of the same course and may not register in courses that have scheduled meeting times that conflict.

Prerequisites/Advisories

Note: Some courses have prerequisites or advisories included with the course description. These are designated to assist students in the selection of course levels for their maximum success.

Important: To ensure proper placement, prerequisites for all classes will be checked at the time of registration. If you have taken a prerequisite course at an institution other than LMC, you should submit the prerequisite equivalency request form along with an unofficial transcript to the LMC Admissions & Records Office prior to registration.

Prerequisites may be challenged through the end of the **fifth** business day of the term. Prerequisite Challenge forms are available online through the Admissions & Records Office webpage. Students must provide sufficient documentation to substantiate satisfaction of the prerequisite by other means. Once accepted, the student will be conditionally enrolled and the department chair will review the student's request. If approved, the student will remain in the class; if denied, the student will be dropped from the class for lack of prerequisite and enrollment fees will be refunded. There are no catalog rights on prerequisites.

References to "successful completion" implies with a grade of 'C' or better. Courses in progress outside the district will not be accepted as prerequisites. Advisories are recommendations only and need not be verified.

Waitlist

Once courses with a waitlist fill to their maximum capacity, you have the option to add your name to a priority listing in the event drops should occur or the instructor agrees to add late enrollees (at the first class meeting).

Important Waitlist Details

1. All co-requisites or prerequisites must be met before being placed on a waitlist.
2. Once you have added your name to a waitlist, you can check your status (i.e. you are now # 2 of 5 students on the list) by going into "Manage My Waitlist" on InSite. **You should check your status on InSite frequently** to allow yourself the maximum amount of time to register, in the event permission is granted prior to the start of instruction (includes weekends and holidays).

EFFECTIVE FALL 2014

the State began mandating enrollment priorities as follows

- Veterans, Foster Youth, DSPS, EOPS and CatWORKs will receive the first priority
- New students who have completed assessment, orientation and an educational plan will receive a priority registration appointment
- Continuing students will maintain the current registration appointment system
- All categories of students with priority registration status will lose their registration priority if they exceed 100 units or have two consecutive semesters on probation

3. If space becomes available in your waitlist course, you will receive notification to your InSite email account that permission has been granted to register. This email and a text message are a courtesy. You can access the information by checking "Manage My Waitlist". **Waitlist notifications will be sent to the student's college email account. Please check it frequently if you are on a waitlist. Students may now elect to receive text message notifications - opt in at InSite**
4. Once permission is granted, you will have three (3) calendar days to register in the class via InSite. **After three days, if you have not registered in the class, your name will be removed from the waitlist** and the next student on the list will be notified that they are eligible to fill the open seat. Once your name is removed from the list, you no longer have priority status.
5. If you are on a waitlist at the start of instruction, you must email the instructor on the first class meeting date to see if there is space available for late enrollment. If you do not email the instructor, you lose your place on the priority listing and another student may be added instead.

If approved, the instructor will assign you an add authorization. You will need to add the class online through InSite.

Please note: Beginning with the first day of instruction, the option to have your name placed on a waitlist is no longer available.

Transfer of Credit

If you have previous college experience and would like to transfer other college credit to LMC, you must request an official college transcript to be sent to the LMC Admissions & Records Office (Note: not required if prior coursework is within the CCCCD.) Your previous coursework will then be evaluated for prerequisite course information. Students may request an evaluation by submitting a Request for Transcript Evaluation using the LMC Student Forms tile on InSite or an evaluation will be completed with submission of a petition for graduation.

Veterans Benefits

Priority registration appointments are available by request to active military personnel and to honorably discharged veterans.

Information on veterans benefits is available at www.losmedanos.edu/veterans.

Accuracy and Revisions

Los Medanos College has made every reasonable effort to determine that everything stated in this schedule is accurate. Courses and programs offered, together with other matters contained herein, are subject to change without notice by the administration of Los Medanos College for reasons related to student enrollment, level of financial support, or for any other reason at the discretion of the Contra Costa Community College District and the College. The District and the College further

reserve the right to add to, amend or repeal any of their rules, regulations, policies, and procedures consistent with applicable laws. At the time of publication, the fees described in the schedule are accurate. However, at any time, local or state mandated fees may be imposed or increased.

Zero Textbook Cost

Los Medanos College offers Zero Textbook Cost (ZTC) sections of courses. These sections do not require any cost for students to obtain the required textbooks/software for that section. All ZTC sections are indicated in online class schedules with the  symbol.

However, the ZTC status of course sections may change before the start of the class. If a change is made it will be updated on the online schedule of classes. Additionally, if a ZTC indication is removed (and course materials are required to be purchased), all currently enrolled students in that section will be notified of the change via email.

More information regarding the Zero Textbook Cost initiative can be found at www.losmedanos.edu/OER.

Education Planning & Registration Workshop.



Counselors will help you:

Explore InSite:

- Registration Dates
- College Email
- Plan & Progress
- Canvas

Identify your first semester of classes by learning about pathways:

- Certificates
- Degrees
 - LMC General Education
- Transfer
 - IGETC
 - CSU

To sign up visit: www.losmedanos.edu/counseling/edplanworkshops.aspx

Before attending your workshop:

Apply

www.losmedanos.edu/registration

Complete the Orientation

www.losmedanos.edu/lmcorientation

Submit the online Guided Self-Placement

www.losmedanos.edu/assessment

Fees and Tuition

Fee Type	Amount	Required
Enrollment Fee	\$46 per unit* (No maximum)	All students**
Nonresident Tuition	\$300 per unit* (No maximum)	Non-California residents (<i>must be paid in addition to enrollment fee</i>)
Non-U.S. Citizen Tuition	\$300 per unit* (No maximum)	Those non-U.S. citizens who by law cannot establish California residency (<i>must be paid in addition to enrollment fee</i>)
Student Union Fee	\$1 per unit, to a maximum of \$10 per academic year	All students – pays for the construction and maintenance of a student center
Parking Fee Permit***	\$48 for cars \$30 for motorcycles or \$3/day both autos and motorcycles	All vehicles anywhere on campus, including dirt lots, roads, etc., except on weekends and holidays
Mid-Semester Parking Fee Permit*** @ 10/30/17 or later	\$24 for cars \$15 for motorcycles	All vehicles anywhere on campus, including dirt lots, roads, etc., except on weekends and holidays
Student Activity Fee	\$5 per semester (Fall and Spring only)	All students****
Student Representation Fee	\$2 per semester (Fall and Spring only)	All students****
Transcript Request <i>Rush transcripts are available for an additional fee.</i>	\$7.50 per copy (first two transcripts in district – free)	All students – Payable with written request or request on InSite
Enrollment Verification	Free \$5 \$2	Through InSite 24 hours (mail/email delivery) 3-4 business days (mail/email delivery)
Returned Check Fee	\$15	All students – Only cash or cashier's checks will be honored for clearing checks returned for insufficient funds. Records are held until the fee is cleared.
Materials Fee	Vary	Some classes may charge additional fees.

*The District reserves the right to change enrollment and nonresident tuition fees, based on state legislation.

**Special admit students (K-12) are exempt from enrollment fees.

***The District reserves the right to change parking fees based on CCCC Board Policy.

**** Students may request a refund of the fee by submitting the Student Activity Fee/Student Representation Fee Refund Request Form before the refund deadline.

PLEASE NOTE: All eligible CCPG recipients remain responsible for all fees in excess of enrollment fees.

Note: Fees shown are those in effect at the time of publishing and are subject to change*. Fees may be paid in cash, by personal check, VISA, MasterCard, or Discover for the exact amount.

For more information about Financial Aid, see pages 8 & 9 or visit www.losmedanos.edu/financialaid

Student Fee and Enrollment Refunds

Fee refunds for students who withdraw from school or drop classes by the deadline for class add/drop will be automatically calculated at the District Accounting Department. Refund checks for complete or partial withdrawals from school will be processed after the first two weeks of instruction. Refund checks will be mailed to the student address on file in the college Admissions Office. If the student paid by credit card on InSite, the refund will be processed as a credit to the credit card.

Don't be left behind! If you have a new address, please update your address in InSite immediately! This needs to be done prior to the time of withdrawal or change of program.

A refund will not be made if the student has other outstanding debts to the college. Refund checks will be issued monthly after the first two weeks of instruction each semester. All refund checks will be made payable to the student whether paid by cash, check, money order, cashier's check or credit card. No refund of the enrollment fee will be made to any student who withdraws from classes after the first two weeks of instruction for a full semester class, or after 10% of the class time for a short-term class. As an example, a 10-day course would need to be dropped in just **one day!** And a one-day course would need to be dropped the day before the course.

Students who register and subsequently drop all classes prior to the beginning of the semester may petition for an early refund through the Cashier's Office.

Parking Permit Refunds

Parking permit refunds will be made if the student drops all classes within 10% of the length of summer courses. The parking decal must be returned to the Cashier's Office for a refund. **No parking permit refunds after the refund period is over.**

Financial Aid Enrollment Fee Refunds

If subsequent to paying enrollment fees, a student becomes eligible for financial aid and receives an enrollment fee waiver, the student will automatically be mailed a full refund check according to the same refund processing cycle as enrollment fee refunds.

Enrollment Fee Deferments

If subsequent to paying enrollment fees, a student becomes eligible for an enrollment fee deferment to an outside agency, the student must have the document stating the deferment submitted to the Cashier's Office. The student will then automatically be mailed a refund check of the deferred fees within two weeks after the outside agency has been billed.

Details regarding the refund policy are available from the Cashier's Office or Admissions & Records Office.

Student Debts to the College

Students are expected to clear their financial debts promptly. If you have an outstanding debt on your record you will be blocked from registration and/or receiving your diploma until all debts are cleared.

If your debt remains unpaid, Los Medanos College may garnish your California State Tax Return through the State-mandated Chancellor's Office Tax Offset Program (COTOP). In this instance, a 33¹/₃% administrative fee will be added to your delinquent balance. This balance will be forwarded for collection to the State Franchise Tax Board (FTB). In the event you are owed a State tax refund, win a California

Lottery prize, or have unclaimed property to be distributed to you by the State of California Controller's Office for the upcoming tax year, California State Government Code sections 12419.2, 12419.7, 12419.10, and 12419.11 authorize the Office of the State Controller and the FTB to collect money owed to individuals and redirect these funds to pay the individual's debt owed to the agencies/colleges.



SCHOLARSHIPS — equals — OPPORTUNITIES

Make the most
of LMC's
Scholarship
Program!

3 GREAT REASONS TO APPLY

- \$\$\$ can help pay for books
- Help pay tuition
- Funds never have to be paid back

Don't delay! Apply today!!!

www.losmedanos.edu/scholarships



FEDERAL WORK \$TUDY \$TUDENTS

EARN and **LEARN** while working on campus

- Flexible schedules available that work around your class schedule
- Ongoing professional development and support
- Marketable skills/added work experience
- Competitive pay range

Start with **College Central Network (CCN)** for Los Medanos! Create an account by clicking on Students.

STUDENT ACTIVITY FEE



The **STUDENT ACTIVITY FEE** allows the Los Medanos College Associated Students (student government) to provide scholarships, leadership opportunities, cultural programs and other co-curricular programs for the college.

It also funds programs such as Textbooks on Reserve Program that allows students to check out course textbooks for use in the library. Students may request a refund of the fee by submitting the **Student Activity Fee Refund Request Form** before the refund deadline.

YOUR DREAMS ARE TOO IMPORTANT to let college pass you by.

All you need to do is ask...

Financial aid is the way many of today's students pay for college. The Office of Financial Aid can help you apply for state and federal grants, work-study programs and enrollment fee waivers.



LOS MEDANOS COLLEGE FINANCIAL AID

Grants are the primary form of financial aid available at LMC.

Grants are "free" money that students obtain by taking classes. Grants do not have to be paid back and are given to qualified students via BankMobile Disbursements.

Financial Aid Assistance

Students can apply for a variety of financial aid assistance by completing and submitting either the Free Application for Student Aid (FAFSA) or the California Dream Act Application (CADAA). Students only need to complete one application based on the eligibility listed below. To be considered for financial aid for the Fall 2022 term, you will need to complete a 2022-2023 financial aid application.

You are eligible to complete the FAFSA if you are a:

- U.S. Citizen
- Permanent Resident
- Eligible non-citizen
- T Visa Holder

Apply online at

<https://studentaid.gov/h/apply-for-aid/fafsa>

You are eligible to complete the CADAA if you are:

- Undocumented
- Have a valid or expired DACA
- A U Visa holder
- Have Temporary Protected Status (TPS)
- Meet the non-resident exemption requirements under AB540

Apply online at

<https://dream.csac.ca.gov>

If you need assistance applying for financial aid, we offer in-person and Zoom Financial Aid Lab hours to assist you with the process.

For lab hour days and times, visit

www.losmedanos.edu/financialaid/contact and select the "Lab Hour" tab.

There are several different types of grants available at Los Medanos College.

CALIFORNIA COLLEGE PROMISE GRANT

(Formerly known as the Board of Governors Fee Waiver)

This grant offers a waiver of enrollment fees.

It's easy to apply!

FEDERAL PELL GRANT

Offers up to \$6,495 for full-time undergraduate students pursuing a degree or certificate.

FEDERAL SUPPLEMENT EDUCATIONAL OPPORTUNITY GRANT

Offers up to \$600 for students enrolled at least half-time (6 units), and is awarded to those who file by March 2 and have the greatest need.

FEDERAL WORK-STUDY

Offers work on campus in an approved department and funding in the form of a monthly payroll check to assist with educational expenses.

CAL GRANTS B AND C

Offers between \$1,094 and \$1,648, respectively, for students taking 6 units or more. Students with dependent children may receive up to \$6,000. The application period is between October 1 and March 2. If you plan to attend LMC in the Fall, you have a second deadline of September 2.

STUDENT SUCCESS COMPLETION GRANT

Offers between \$1,298 and \$4,000 annually for students who are enrolled full-time (12 units or more) and are current Cal Grant B or C recipients.

FINANCIAL ASSISTANCE

What if you can't afford the fees? We can help you!

We know that paying for college is a big challenge. That is why the Office of Financial Aid is here to help you take advantage of all available financial resources.

When you complete and submit a financial aid application, you will automatically be considered for need-based grants, such as the California Promise Grant, the Federal Pell Grant, and more!

What Happens After You Apply?

- Students will be notified of their financial aid application status via their student InSite email.
- Students can check their financial aid status and submit requested documents by logging into InSite at <https://m.4cd.edu> and selecting the Financial Aid tile.

Important Information:

- For LMC to receive a student's financial aid application, LMC must be listed as a school of attendance on your financial aid application.
- March 2 is a priority deadline. We encourage all students to submit their financial aid application by the March 2 deadline to have a better chance of receiving the limited funds available from federal, state, and institutional resources. However, a student may still apply and be considered for financial aid after the March 2 priority deadline.
- Students must reapply for financial each year. Applications open yearly on October 1.

If you have questions regarding your financial aid status, please contact the Office of Financial Aid at (925) 473-7525 or email financialaid@losmedanos.edu.

For our hours of operation, visit: www.losmedanos.edu/financialaid/contact and select the "Office Hours" tab.

Financial Aid Disbursement Options

LMC partners with BankMobile to deliver financial aid to students. All financial aid recipients MUST select a refund preference

- Log in to <https://m.4cd.edu>
- Once logged in, tap the Financial Aid tile.
- Select My FA Disbursements from the menu
- Select BankMobile-First Time Setup to choose your disbursement method.

CCPG

California College Promise Grant
(Formerly known as the Board of Governors Fee Waiver)



WHAT'S A CCPG?

A CCPG, officially called the "California College Promise Grant", is a waiver of enrollment fees provided by the State of California for students who have been California residents for more than one year. Students who are required to pay non-resident tuition or do not meet citizenship requirements do not qualify. There are three ways to qualify for a CCPG. You only need to be eligible for one.

PLAN AHEAD!

Do not wait to apply until you want to register. Processing time for CCPG A & B is three (3) business days. The CCPG C can take up to two (2) weeks. We highly recommend that students apply online: www.losmedanos.edu/financialaid/apps.asp to expedite the process. To apply for a CCPG for Fall 2022, please complete the 2022-2023 application.

WHAT HAPPENS IF I RECEIVE A CCPG?

You will be notified of your CCPG eligibility by award letter. You may also check your eligibility on InSite. If you are eligible for a CCPG A, B, C, or D, your enrollment fees are waived, regardless of how many classes you enroll in. All other fees charged (i.e., Student Union and Parking) remain your responsibility to pay. If you have already paid your enrollment fees and qualify for a CCPG, you will receive a refund of these fees. Refund checks are automatically calculated and mailed to all students. **CCPG recipients may qualify for discounted parking if CCPG is applied before purchasing parking.**

You only need to apply once per academic year.

Applications are due no later than the last day of the semester for which you are applying.

CCPG APPLICATIONS THAT ARE NOT COMPLETE OR ACCURATE WILL NOT BE PROCESSED.

CCPG recipients may qualify for discounted parking.

CCPG A: Provide proof of TANF/CalWORKs, Supplemental Security Income (SSI), or General Relief benefits you receive. Provide income and household size information by completing section B on the back of the CCPG application. If you are considered a dependent, you must provide proof of the benefits your parents are receiving.

Acceptable documentation includes:

- Copy of current official agency verification
- Current eligibility letter

CCPG B: Provide income and household size information by completing section B on the back of the CCPG application.

CCPG C: If you don't qualify for CCPG A or B, you may qualify for CCPG C by completing a 2022-2023 FAFSA.

CCPG D: You may qualify for CCPG D if the financial aid office has verified you have been without a residence in the last 24 months (homeless).

Family size	Total Family 2018 Income	Family size	Total Family 2018 Income
1	\$19,140 or less	5	\$46,020 or less
2	\$25,860 or less	6	\$52,740 or less
3	\$32,580 or less	7	\$59,460 or less
4	\$39,300 or less	8	\$66,180 or less

Add \$6,630 for each additional family member

ONLINE CLASSES

AT LOS MEDANOS COLLEGE ANYWHERE... ANYTIME!

>> ONLINE CLASSES

- Have the same content as face-to-face classes.
- Take place online in Canvas instead of a physical classroom on campus.

>> HYBRID CLASSES

- Have the same content as face-to-face classes.
- Offer some instruction online in Canvas and also require some attendance in a physical classroom on campus.



A successful online student is:

- Able to follow written directions and schedules
- Proactive about contacting their instructors
- Self-motivated
- Organized
- Computer literate

TO GET STARTED, go to the Los Medanos College website and click the Online Classes link to:

www.losmedanos.edu/onlineclasses

- Find out basics about online classes at LMC.
- Know what to expect and what will be expected of you.
- See the minimum hardware and software requirements.
- Search our class listings to find out which classes are offered online this semester.



**First Time
Full Time
Free Tuition**

HERE'S HOW IT WORKS:

- » Be a first-time college student
- » Enroll in a minimum of 12 units for the Fall 2022 term
- » Complete a minimum of 12 units for the Fall 2022 term with a GPA of 2.0 or higher
- » Complete the Free Application for Federal Student Aid (FAFSA) or Dream Act Application
- » Complete a minimum of 12 units for the Fall 2022 term with a GPA of 2.0 or higher
- » Receive a full refund of all of your enrollment fees!!!

Once you have successfully completed the Fall 2022 term, we will automatically enroll you in the FT³ program for the Spring 2023 term.

www.4cd.edu/ed/cp/default.aspx

• LMC WiFi Access •

How to connect

Students can access the District's Wi-Fi by selecting the "College-Personal" Wi-Fi network and using their InSite username and password.

What can be accessed

Access to resources that are available on the internet

Speed Limits

Restricted to 5mb/sec

Timeout

60 minutes of inactivity (may be reduced if we find too many devices inactive).

Problems connecting

Please call the District IT Helpdesk, at (925) 229-1688, and they will attempt to assist with the most common devices.

Device limit

No limit since they are not required to register their device and have to login each time they connect.



insite

NEED information? Think InSite first!

- ▶ Access InSite
- ▶ Check Student Email
- ▶ Get College News

InSite is the College's customized student portal, which provides access to InSite Mail (the official student email system). Check your InSite page and InSite Mail account regularly.

All communications from the College will be delivered to either your InSite Mail or posted on your InSite including:

- Online payment receipts
- Schedule changes
- Notification of Eligibility to Register from the Waitlist
- All communications from faculty
- Urgent messages from the College (emergencies, etc.)
- And much more

Visit

www.4cd.edu/insite/faqs.aspx
for InSite and InSite Mail FAQs.

Important features of InSite Mail

- Students are responsible for reading and responding to official communications sent to their InSite Mail account.
- Never worry about having access to Word again! Edit, compose, and share online documents with Office WebApps.
- Email forwarding to another account recommended.
- Set up instant alerts via text message when important items are delivered to your inbox.
- You'll have a genuine ".edu" email address which adds a professional touch to your resume.

How to activate your account

- Log on to InSite portal.
- Click on "Check my InSite Mail" to activate your new email account
- Your InSite Mail address is your user name @insite.4cd.edu



Set up instant alerts via text message.

Get the InSite App



The newest, easiest way to access your:

- Class Schedule
- Education Plan
- Registration Links
- Campus Maps
- Canvas
- Grades
- Cancelled Classes
- Manage My Waitlist
- ...and More!



Also available at: <https://m.4cd.edu>



HOW TO REGISTER ONLINE

Who

You may register online* on InSite if:

- You are a continuing student from the Fall 2021, Spring 2022, or Summer 2022.
- You have submitted an application for the Fall 2022 semester.

When

- Registration online in semester-length and short-term classes is available on or after your registration appointment time and date, up through the day before classes begin. You may register for classes using Student Planning (prior to the beginning of classes) or InSite. After the start date of the course, if the instructor grants you an add authorization, you may enroll on InSite.

How to register online on InSite

When you click on InSite, you will see blue buttons on the left side. To find out how to access InSite, click on the button that says "Login Instructions". These instructions will demonstrate how to log into InSite and how to manage your user account.

You First Login

- Update your password
- Provide your **Challenge answers**
- Enroll your **Mobile Phone Using Text or Voice Message**
- Choose your **Cell Phone Message Options**

You will be logged into InSite

- **Verify your registration date** on the registration date tile
- Click the **Plan-Progress tile**.
- Click on **Plan and Register**.
- Select or add the term.
- If you know which courses you want, you can use the search bar to enter the section number.
- Select a section and click Add Section to Schedule.
- If a course is filled you may choose to put yourself on the waitlist (see waitlist instructions).
- If the course does not have a waitlist or the waitlist is filled, you will need to check back frequently for space in the class.
- Click on my class schedule to print a copy for your records.

- Under the Main menu, click on **Student Account Information**, then click on **Make a Payment** (by credit card) or send a check to the Cashier's Office, Los Medanos College, 2700 E. Leland Road, Pittsburg, CA 94565

On InSite you are able to:

- Check your student email
- See your scheduled classes
- See important dates
- Use student planning to view your progress toward a degree or certificate and plan your courses

Fee Payment

- Fees may be paid by check or credit card (VISA, MasterCard or Discover).
- If you pay by check, mail or take your check to the Cashier's Office. Write your ID number on the check.

Note Regarding Financial Assistance

If you are receiving financial assistance through the college, your fee waiver must be processed before you register for classes.

Download InSite

- Go to **Apple "App Store"** or **Google "Play Store"**.
- Locate the InSite app.
- Download InSite to your device.

Important Note: You will NOT be automatically dropped from classes based on non-attendance or nonpayment of fees. Failure to drop your course may result in a failing grade and a debt on your record.

All outstanding debts must be paid in full. Unpaid debts will result in a registration hold on student records.

COMO REGISTRARSE POR INTERNET

Quién

Puede registrarse por Internet* en su página de InSite si:

- Actualmente está registrado como estudiante continuo desde el semestre Otono 2021, Primavera 2022, o de Verano 2022.
- Ha sometido una solicitud para el nuevo semestre de Otono 2022.

Cuándo

• Podrá registrarse por Internet para cursos semestrales o de periodos cortos a partir del día y horario de su cita de registro, hasta el día anterior del comienzo de clases. Puede registrarse para cursos antes del comienzo de las clases utilizando "Student Planning" (El Plan de Estudiante) o por InSite. Después del comienzo de clases, necesitará una autorización del instructor. El instructor dará el permiso por internet para poder registrarse para sus cursos.

Como registrarse por Internet en InSite

• De la página principal (www.losmedanos.edu), haga clic en InSite. Verá botones azules en el lado izquierdo de la página. Seleccione el botón que dice "Logon Instructions." A través de este botón, podrá ver las instrucciones para iniciar su sesión en InSite y como poder manejar su cuenta de estudiante.

Primero inicie su cuenta estudiantil

- Inicie un nueva contraseña
- Proporcione sus preguntas de seguridad
- Introduzca su teléfono móvil usando texto y mensaje de voz
- Escoja las opciones para recibir mensajes por celular

Iniciará su sesión en InSite

- Verifique su fecha de registración en el enlace que dice fecha de registración
- Haga clic en el cuadro de planificación "Plan-Progress"
- Selecciona o añade el término.
- Si usted sabe que cursos quiere tomar, usted puede usar la barra de búsqueda para introducir el número del curso.
- Elija la sección de su preferencia y haga clic en "Add Section" para añadir el curso en su programa.
- Una vez que los cursos y las secciones hayan sido añadidas a su Ed Plan de estudiante, El botón de registración será activado para completar su registración.
- Si el curso está lleno, puede agregarse a la lista de espera llamada "Waitlist." (Por favor mire las instrucciones de la lista de espera.)
- Si la clase no tiene lista de espera o está llena, tendrá que revisarla frecuentemente para chequear si se abrió cupo.
- Haga clic en "My Class Schedule" (Mi lista de clases) para imprimir una copia de su horario de clases.
- Diríjase al "Main Menu" (Menu Principal) y elija "Student Account

Information" (Información de la Cuenta de Estudiante), y haga clic en "Make a Payment" (Haga Pago) para pagar su cuenta. Puede pagar con tarjeta de crédito o puede enviar un cheque por correo a: Cashier's Office, Los Medanos College, 2700 East Leland Road, Pittsburg, CA 94565.

En su InSite puedes:

- Ver su correo electrónico
- Mirar su horario de clases
- Mirar las fechas importantes
- Usar el plan de estudios para ver su progreso hacia su título de asociado o certificado y planificar sus cursos.

Pago de Cuotas

- Las cuotas pueden ser pagadas con cheque o tarjeta de crédito (Visa, MasterCard o Discover.)
- Si paga con cheque, envíelo por correo o en persona a la Oficina del Cajero (Cashier's Office). Escriba su número estudiantil en el cheque.

Notas Sobre Ayuda Financiera

Si recibe ayuda financiera por medio del colegio, sus tramites de ayuda financiera deben ser procesados antes de registrarse para cursos.

Nota Importante: NO se le dará de baja automáticamente por no asistir a sus clases o por no haber pagado los cargos. Usted es responsable por darle de baja a sus clases. No darse de baja puede resultar en calificaciones no aprobatorias y una deuda en su cuenta estudiantil. Todos los cargos deben ser pagados en su totalidad. La falta de pago de estos cargos se penalizará con una restricción sobre su cuenta estudiantil.

Descargar InSite

- Vaya a la "App Store" de Apple o a la "Play Store" de Google.
- Localice la aplicación InSite.
- Descargue InSite en su aparato.

Nota Importante: NO se le dará de baja automáticamente por no asistir a sus clases o por no haber pagado. Sin embargo, No darse de baja puede resultar en calificaciones no aprobatorias y una deuda en su currícul.

Todos los cargos deben ser pagados en su totalidad. Cargos no pagados resultara en restricción de registros y prohibición a su cuenta y currícul de estudiante.

Associate Degree Requirements

LMC Local General Education Pattern

A minimum total of 60 degree-applicable units are required for the associate degree. Students must complete this coursework, in addition to 18 or more units in a defined major as listed in the catalog. Of the total units completed, 12 units must be at LMC, with a cumulative grade point average of 2.0 or higher. Completing the required courses in the boxes below will total

between 18-19 units. Please see a counselor for assistance in selecting appropriate courses. Students choosing the transfer track option are strongly encouraged to see a counselor since four-year college requirements vary widely and are subject to change. This document is subject to change. For updates, contact Counseling Services or www.losmedanos.edu

LR: Language and Rationality

6 units (minimum)

Complete two course.

LR1: English Composition

Complete one course: ENGL-100, 100E;

LR2: Communication and Analytical Thinking

Complete one course from LR2a or LR2b.

LR2a: Communication

Complete one course:

ENGL-220, 221, 230; PHIL-110, 210 ; SPCH-110, 120

Satisfy one of the following:

- Students who have received a grade of C or higher in both semesters of a high school Algebra 2 course,
- Received transfer credit equivalent to Intermediate Algebra or higher, from a regionally accredited institution may submit official transcripts to meet the Mathematics competency requirement (LR2b).

LR2b: Analytical Thinking (Math Comprehension)

Complete one course:

EETC-009*; PTEC-009*; MATH-026, MATH-029, MATH-030, MATH 110, MATH-120, MATH-140, MATH-155 or higher;

NS: Natural Sciences

3 units (minimum)

Complete one course

ASTRO – 010, 011;
CHEM- 006, 007, 025, 026, 027, 028, 029;
BIOSC – 005**, 007, 008, 010, 020, 021, 040, 045, 050;
ENGIN – 010*;

PHYS – 015; 035, 036, 040, 041, 042;
PHYS – 005;
PTEC-008, 015;
RNURS-036*;

AH: Arts and Humanities

3 units (minimum)

Complete one course

ART 005, 006, 007, 008, 009, 016, 017, 018, 019, 032, 033, 035;
DRAMA – 015, 016, 070;
ENGL – 113, 114, 115, 120, 121, 122, 124, 127, 128, 129, 130, 132, 133, 144, 150, 220, 221, 230, 240, 245;
FRNCH-060, 061;
HUMAN – 019, 020, 021, 022, 023, 024, 030, 035, 040, 050;
ITAL-060, 061;

JOURN – 100, 110*;
MUSIC – 010, 012, 015, 017;
PHIL – 100, 110, 120, 122, 130, 132, 133, 140, 150, 151;
SIGN-050, 051, 052, 053;
SPAN-049, 050, 051, 052, 053, 057, 060;
SPCH-110, 130;

Los Medanos College 2022-2023

SB: Social and Behavioral Sciences

3 units (minimum)

Complete one course

ADJUS – 110, 160, 220;

ANTHR – 001, 004, 005, 006, 007, 008;

CHDEV – 010, 020;

ECON – 005, 010, 011;

EDUC- 100;

ENGL-110, 136;

ETHN-045;

HIST – 029, 030, 031, 034, 035, 037, 038, 039, 040, 052, 055, 056,

057, 060, 061, 062, 065, 066;

POLSC – 010, 033, 040, 043, 050, 160;

PSYCH – 010, 011, 014, 017;

SOCIO – 012, 015, 016, 017;

SOCSC – 110;

SPCH-120, 130;

EM: Ethnic/Multicultural Studies

3 units (minimum)

Complete one course

ADJUS-160;

CHDEV – 050;

DRAMA – 015, 030;

ENGL – 110, 120, 121, 127, 128, 129, 133, 135, 136;

ETHN-045;

HIST – 037, 046, 047, 052, 054, 055, 056, 057, 060, 061, 062, 066;

SOCSC – 110, 135, 136, 150;

SPCH-150;

Total Units

18 units (minimum)

Courses can be counted in one category only.

*These courses meet LMC GE requirements, but transfer as electives or major requirements.

**Degree credit if taken Summer 2011 and later.

Elective Units for GE Transfer

While these courses are not part of LMC Local Pattern General Education pattern requirements they may transfer as GE units in the CSU-GE or IGETC requirements patterns if you decide to transfer in the future.

ACS-010

COUNS-035, 036

DD-214 (Basic Training clears CSU-GE Area E)

KINES-100

Associate Degrees at LMC

The Associate Degree requires 60 degree-applicable or transfer-level units.

**LMC offers
four types of
Associate Degrees:**

- Associate in Arts for Transfer (AA-T)
- Associate in Science for Transfer (AS-T)
- Associate of Arts (AA)
- Associate of Science (AS)

Students who intend to transfer to a CSU, UC, or private school are advised to complete the California State University General Education Breadth (CSU-GE), Intersegmental General Education Transfer Curriculum (IGETC) requirements, or the unique general education pattern of the private school. The LMC Local General Education pattern does not prepare students for transfer.

Associate Degree for Transfer

Students complete 60 transferable units that include the required units in a major or Area of Emphasis and one of the following:

- IGETC for CSU or CSU-GE Breadth
- IGETC or CSU-GE Breadth for STEM pattern requirements (Biology and Chemistry ADTs only)

IGETC for STEM: Students are advised that for this major, they may use the IGETC for STEM (Science, Technology, Engineering and Mathematics) pattern. IGETC for STEM allows students to concentrate on the lower division math and science courses required for a STEM major; and it is impossible for students to complete major preparation coursework and IGETC or CSU GE Breadth without going over 60 units prior to transfer.

This pattern allows students to complete one course in Area 3A; one course in Area 3B; and two courses in Area 4 from two different disciplines. Some variations in major requirements may exist at certain four-year institutions; therefore, students who intend to transfer are advised to refer to the catalog of the prospective transfer institution and consult a counselor.

CSU-GE Breadth: for STEM: Students pursuing certain ADTs may be eligible to take "GE Breadth for STEM," deferring one lower-division course in Subarea C and one lower-division course in Subarea D until after transfer. GE Breadth for STEM is applicable only to majors for which the Transfer Model Curriculum specifies GE Breadth for STEM.

Associate of Arts & Associate of Science

Students must complete:

- 60 degree-applicable units with a cumulative GPA of 2.0 or higher,
- 12 units in residency (completed at LMC),
- The specific major requirements (a minimum of 18 units) listed in the Majors section with a grade of C or better.
- One of the following General Education pattern requirements:
 - California State University General Education Breadth (CSU-GE) requirements.
 - Intersegmental General Education Transfer Curriculum (IGETC) requirements.
 - LMC Local General Education Pattern requirements.

Students planning to transfer to a private or out-of-state university need to consult a counselor, since four-year college requirements vary widely and are subject to change.

Certificates at LMC

LMC offers four types of Certificates:

- **Certificate of Achievement**
- **College Skills Certificate**
- **Certificate of Competency -**
Noncredit Career Development and College Preparation (CDCP)
- **Certificate of Completion -**
Noncredit Career Development and College Preparation (CDCP)

Certificate of Achievement

Students complete the requirements defined in the Majors section, including 12 units in residency (completed at LMC).

College Skills Certificate

Locally approved certificates that require less than 16 units of coursework within the major programs of study. Students must complete 50% of the courses required for the skills certificates at LMC.

Certificate of Competency

Noncredit Career Development and College Preparation (CDCP)

.....

Students enroll in a noncredit educational program of noncredit courses has demonstrated achievement in a set of competencies that prepares students to progress in a career path or to undertake degree-applicable or non-degree-applicable credit courses. Students must earn a "P" (Pass) in all required courses.

Certificate of Completion

Noncredit Career Development and College Preparation (CDCP)

.....

Students complete a noncredit educational program of noncredit courses that prepares students to progress in a career path or to take degree applicable credit courses. Students must earn a "P" (Pass) in all required courses and must fulfill the total required hours in required courses.

Students need to consult a counselor to make sure you are selecting the best courses for your program of study.

Students choosing to transfer are **strongly encouraged to see an LMC counselor**, since four-year college requirements vary widely and are subject to change. Students must request that the CSU GE certification be sent to the four-year campus that they will be attending. Check the appropriate box on the "Transcript Request" form at Admissions & Records. Partial GE Certification is available.

AREA A English Language Communication and Critical Thinking

A Minimum Of One Course In Areas A1, A2 And A3

A1	Oral Communication SPCH-110, 120	(3 units)
A2	Written Communication ENGL-100, ENGL-100E	(3 units)
A3	Critical Thinking PHIL-110, 210, ENGL-220, ENGL-221, 230, SPCH-120	(3 units)

Some CSU campuses also require English 230 to satisfy graduation requirements. Please consult with a counselor.

AREA B Scientific Inquiry and Quantitative Reasoning

A minimum of one course in areas B1, B2 and B4. At least one course in physical science or biological science must have a laboratory activity as outlined in B3. (9 Semester units minimum)

B1	Physical Science ASTRO-010, CHEM-006, 007, 008, 025, 026, 028, 029 PHYS-015, 035, 036, 040, 041, 042, PHYSC-005	(3 units)
B2	Life Science BIOSC-007, 008, 010, 020, 021, 040, 045, 050, ANTHR-001	(3 units)
B3	Laboratory Activity ASTRO-010 and 011, BIOSC-007, 008, 010, 020, 021, 040, 045, 050, CHEM-006, 007, 008, 025, 026, 028, 029 PHYS-015, 035, 036, 040, 041, 042	
B4	Mathematics/Quantitative Reasoning Satisfactory completion qualifies for exemption from the ELM examination requirements. MATH- 110, 120, 140, 155, 160, 210, 220, 230, 240, 250	(3 units)

AREA C Arts and Humanities

A minimum of one course in C1 & C2 and one additional course in C1 or C2.

C1	Arts ART-005, 006, 007, 008, 009, 019, 032, 033, 035, DRAMA-015, 016, 025, 070, 072, HUMAN-035, MUSIC-010, 012, 015, 017, SPAN-060
C2	Humanities ART-016, 017, 018, 019, DRAMA-025, 030, 072 ENGL-113, 114, 115, 120, 121, 122, 124, 127, 128, 129, 132, 133, 144, 150, 230, 231, 240, 245, FRNCH-060, 061, HIST-029, 030, 031, 033, 034, 035, 038, 039, 040, 046, 047, 052, 055, 056, 057, 060, 061, HUMAN-019, 020, 021, 022, 023, 024, 030, 040, 050, ITAL-060, 061, PHIL-100, 120, 122, 130, 132, 133, 140, 150, 151, POLSC-033, SIGN-050, 051, 052, 053, SOCSC-150, SPAN-049, 050, 051, 052, 053, 057, 058

AREA D Social Sciences

Six semester units taken from at least 2 disciplinary perspectives.

ADJUS-110, 160, 220
 ANTHR-004, 005, 006, 007, 008
 CHDEV-010, 020, 050
 ECON-005, 010, 011
 ENGL-110, 135, 136
 ETHN-045
 HIST-029, 030, 031, 033, 034, 035, 038, 039, 040, 046, 047, 052, 055, 056, 057, 060, 061
 JOURN-100,
 POLSC-010, 033, 040, 043, 050, 160
 PSYCH-010, 011, 014, 017
 SOCIO-015, 016, 017
 SOCSC-110, 135, 136, 150
 SPCH-130, 150

AREA E Lifelong Learning and Self-Development

Minimum of one course, 3 units.

ACS-010, ANTHR-007, BIOSC-005, CHDEV-010, COUNS-035, 036, KINES-100, PSYCH-014, SOCIO-012, Form DD-214 (basic training clears Area E)

AREA F Ethnic Studies

3 semester units.

ETHN-045

U.S. History, Constitution and American Ideals

These courses may double count in Area D
 Students can meet this requirement in two ways:

- 1) POLSC-010 and any course listed in US-1 Courses below.
 - 2) POLSC-040 and POLSC-160 and any course listed in US-1 Courses below
- US-1 courses:** ECON-005, HIST-029, HIST-030, HIST-038, HIST-046, HIST-047, HIST-052, HIST-056, HIST-057, HIST-060, HIST-061.

*At the time of printing, CSU-GE and IGETC had not approved the list for 2022-2023. The information on this page is subject to change. Please check the college website for up-to-date information.

IGETC: Intersegmental General Education Transfer Curriculum 2023 – 2023*

REQUIREMENTS FOR STUDENTS TRANSFERRING TO CSU OR UC

Students choosing to transfer are **strongly encouraged to see an LMC counselor**, since four-year college requirements vary widely and are subject to change.

Although courses may be listed in more than one area, they may be used to satisfy the requirement in only one area.

Students must request that the IGETC certification be sent to the four-year campus that they will be attending. Check the appropriate box on the "Transcript Request" form at Admissions & Records.

Note: Although it is possible to fulfill the Associate Degree for Transfer by completing the IGETC for UC pattern, admission to CSU requires completion of an Oral Communication course (CSU GE Area A-1; IGETC Area 1C); therefore, students who plan to transfer to CSU should complete this course as part of their GE or elective units.

AREA 1 English Composition

CSU: Three courses required: One course from 1A, 1B and 1C.

UC: Two courses required: One course from 1A and 1B.

1A **English Composition:** ENGL-100, 100E

1B **Critical Thinking – Composition:** ENGL- 221, 230, PHIL-110

1C **Oral Communication (CSU only):** SPCH-110, 120

AREA 2 Mathematical Concepts and Quantitative Reasoning

One course required (3 semester units minimum).

MATH- 110, 140, 155, 160, 210, 220, 230, 240, 250

Math 140 and 210 combined: credit for one course only.

AREA 3 Arts & Humanities

At least 3 courses, with at least one course from the arts and one course from the humanities. (9 semester units.)

3A **Arts:** ART-005, 006, 007, 008, 009, 016, 019, 032, 033
DRAMA-015, 016, 070, HUMAN-040, MUSIC-010, 015, 017

3B **Humanities:** ART-017, 018, 019, 035, DRAMA-025,
030, 072, ENGL-120, 121, 122, 124, 127, 128, 129, 132, 133, 144,
150, 230, 231, 240, 245, FRNCH-061, HIST-056, 057, 060,
HUMAN-019, 020, 021, 022, 023, 024, 030, 035, 050, ITAL-061,
MUSIC-012, PHIL-100, 120, 122, 130, 132, 133, 140, 150,
151, POLSC-133, SIGN-051, 052, 053, SPAN-051, 052, 053, 057, 058

ENGL-127, ENGL-133, MUSIC-012 satisfies American Cultures Requirement, UC Berkeley.

Please check with the Counseling Department for up-to-date information. The current list of all CSU and UC transferable courses are found at www.assist.org.

*At the time of printing, CSU-GE and IGETC had not approved the list for 2022-2023. The information on this page is subject to change. Please check the college website for up -to-date information.

AREA 4 Social & Behavioral Sciences

At least 3 courses from at least 2 disciplines. (9 semester units).

4 ENGL/SOCSC-110, 136, SOCSC-150, HIST-056, 057, 060, POLSC-160

4A **Anthropology and Archaeology:** ANTHR-004, 005, 006, 007, 008

4B **Economics:** ECON-010, 011

4C **Ethnic Studies:** HIST-046, SPCH-150

4D **Gender Studies:** ENGL/SOCSC-135, 136, HIST-055, PSYCH-014, SPCH-180

4F **History:** ECON-005, HIST-029, 030, 031, 033, 034, 035, 038,
039, 040, 061

4G **Interdisciplinary, Social and Behavioral Sciences:**
CHDEV-010, HIST-047, 052, JOURN-100, POLSC-043, SPCH-130,

4H **Political Science, Government and Legal Institutions:**
ADJUS-110, PHIL-133, POLSC-010, 033, 040, 050,

4I **Psychology:** PSYCH-010, 011, 014, 017

4J **Sociology and Criminology:** ADJUS-110, SOCIO-015, 016, 017

AREA 5 Physical & Biological Sciences

At least 2 courses, one physical science course and one biological science course; at least one must include a laboratory. (7-9 semester units.)

5A **Physical Science:** ASTRO-010, 011, CHEM-006, 008, 025, 026,
028, 029, PHYS-015, 035, 036, 040, 041, 042, PHYSC-005

5B **Biological Science:** BIOSC-007, 008, 010, 020, 021,
040, 045, 050, ANTHR-001

All science courses listed above include lab (5c) activity, except for: ANTHR-001, PHYSC-005 and ASTRO-010. ASTRO-011 may be completed along with ASTRO-010 for lab activity credit.

No credit for BIOSC-010 if taken after BIOSC-020.

No credit for CHEM-006 if taken after CHEM-025.

No credit for PHYS-015 if taken after PHYS-035.

No credit for PHYSC-005 if taken after college level course in Astronomy, Chemistry, Geology or Physics.

AREA 6 Languages Other Than English

UC Requirement only. Proficiency equivalent to two years of high school study in the same language. One course (3-5 semester units)

FRNCH-060, 061; ITAL-060, 061;

SIGN-050, 051, 052, 053; SPAN-050, 051, 052, 053, 057, 058

U.S. History, Constitution & American Ideals

CSU Requirement only. Courses used to satisfy this requirement may be double counted in Area 3 & 4. Students can meet this requirement in two ways:

1) POLSC-010 and any course listed in US-1 Courses below.

2) POLSC-040 and POLSC-160 and any course listed in US-1 Courses below.

US-1 courses: ECON-005, HIST-029, HIST-030, HIST-038, HIST-046,
HIST-047, HIST-052, HIST-056, HIST-057, HIST-060, HIST-061.

LMC Programs of Study

PROGRAMS OF STUDY	Noncredit Certificates	College Skills Certificate	Certificate of Achievement	Associate Degree
Administration of Justice			•	AS-T*
Basic Law Enforcement Academy Intensive			•	
Criminal Investigations			•	
Criminal Law			•	
Anthropology				AA-T*
Art				
3D Design			•	
Art History				AA-T*
Fine Arts				AA
Graphic Communications			•	AA
Studio Arts				AA-T*
Automotive Technology			•	AS
Air Conditioning Specialist		•		
Chassis Specialist		•		
Advanced Performance Engine Builder		•		
Powertrain Specialist		•		
Smog Technician Specialist		•		
Transmission Specialist		•		
Biology				AS-T*
Business				
Accounting			•	AS
Business Administration				AS-T*
Business Information Professional Level I		•		
Business Information Professional Level II		•		
Small Business Management and Operations			•	AS
Chemistry				AS-T*
Child Development				
Assistant Teacher Permit Coursework		•		
Associate Teacher Permit Coursework		•		
Curriculum in Early Childhood Specialization Certificate		•		
Early Childhood Education			•	AA-T*
Specialization – Infant Toddler Care		•		
Specialization Administration of Director Early Childhood Programs		•		
Specialization - Special Needs Care & Education		•		
Communication Studies				AA-T*
Computer Science				AS-T*
Computer Applications Support Specialist				AS
Computer Applications Support Specialist (Advanced)			•	
Computer Support Specialist (Basic)			•	
Computer Applications Support Specialist (Basic)		•		
Foundation		•		
Game Design		•		

LMC Programs of Study

PROGRAMS OF STUDY	Noncredit Certificates	College Skills Certificate	Certificate of Achievement	Associate Degree
Information Technology				AS
Information Technology (Advanced)			•	
Information Technology (Basic)			•	
Web Design		•		
Construction				
Construction Pre-Apprenticeship	•			
Counseling				
College and Career Preparation	•			
Drama				
Acting				AA
Theatre Arts				AA-T*
Electrical/Instrumentation Technology				
Electrical Technology			•	AS
Instrumentation Technology			•	AS
Transit Electrical Technology			•	
Emergency Medical Services		•		
EMS Recertification		•		
Engineering				AS
English				AA-T*
English as a Second Language				
Advanced English for Academic & Professional Advancement	•	•		
Basic Vocabulary & Reading	•	•		
Essential Pronunciation & Conversation	•	•		
Foundational Grammar for General Communication	•	•		
Fundamental Writing Skills	•	•		
Intermediate English for College & Career Success	•	•		
Fire Technology			•	AS
Basic Fire Academy		•	•	
Fire Prevention		•		
Fire Protection		•		
History				AA-T*
Humanities				AA
Journalism				AA/AA-T*
Kinesiology				AA-T*
Liberal Arts				
Arts and Humanities				AA
Behavioral Science and Social Science				AA
Math and Science				AA

LMC Programs of Study

PROGRAMS OF STUDY	Noncredit Certificates	College Skills Certificate	Certificate of Achievement	Associate Degree
Management and Supervision			•	AS
Mathematics				AS-T*
Elementary Algebra and Arithmetic	•			
Elementary Algebra and Prealgebra	•			
Music				AA/AA-T*
Nursing				
Registered				AS
Vocational			•	
Philosophy				AA-T*
Physics				AS-T*
Political Science				AA-T*
Process Technology			•	AS
Bridge to Advanced Manufacturing		•		
Psychology				AA-T*
Recording Arts			•	AA
Recording Arts Level 1		•		
Recording Arts Level 2		•		
Social Justice Studies				
African American Studies				AA-T*
Chicano/a Studies				AA-T*
LGBTQ Studies				AA-T*
Sociology				AA-T*
Transfer Studies				
CSU GE			•	
IGETC			•	
Travel Marketing		•	•	AS
Cruise Specialist		•		
Home-Based Travel Specialist		•		
Welding Technology			•	AS
Welding Pre-Apprenticeship		•		
World Languages				
American Sign Language			•	AA
Spanish			•	AA-T*

Short-Term Courses - Fall Semester

Course	Title	Dates	Course	Title	Dates
August			COUNS-035	Theories and Application of Learning in College	9/19-12/9
ENGL-100	College Composition	8/4-12/15	ENGL-100	College Composition	9/19-12/9
FIRE-101	Fire Protection Organization	8/4-12/15	ENGL-100S	Support for College Composition	9/19-12/9
CHEM-006	Introduction to Inorganic and Physical Chemistry	8/8-5/12	MUSIC-010	Music Literature	9/19-12/9
KNICA-077	Intercollegiate Football	8/8-11/18	MUSIC-012	Popular Music in American Culture	9/19-12/9
ADJUS-110	Introduction to the Criminal Justice System	8/9-12/15	MUSIC-093	Studio Music Production I	9/19-12/9
FIRE-101	Fire Protection Organization	8/9-12/15	BUS-091	Managing and Working in a Diverse Workplace	9/20-10/25
ENGL-100	College Composition	8/11-12/15	COUNS-030	Orientation to College	9/26-11/4
KNICA-076	Intercollegiate Volleyball	8/15-12/2	October		
ADJUS-110	Introduction to the Criminal Justice System	8/16-12/6	EMS-014	Healthcare Provider CPR	10/1-10/1
COUNS-030	Orientation to College	8/17-12/7	RNURS-001	Nursing Career Seminar	10/1-10/1
COUNS-030	Orientation to College	8/17-12/14	PHYS-038	General College Physics Calculus Supplement II	10/13-12/8
FIRE-101	Fire Protection Organization	8/17-12/15	ASTRO-010	Introduction to Astronomy	10/17-12/9
ESL-065G	Foundational Grammar for General Communication 1	8/19-10/14	BUS-035A	Microsoft Word	10/17-12/9
ESL-065VR	Basic Vocabulary and Reading Development 1	8/19-10/14	BUS-035C	Microsoft Powerpoint	10/17-12/9
ESL-065W	Fundamental Writing Skills 1	8/19-10/14	COMSC-031	Web Site Development - Part II	10/17-12/9
ESLN-065G	Foundational Grammar for General Communication 1	8/19-10/14	COUNS-032	Introduction to Career Exploration	10/17-12/9
ESLN-065VR	Basic Vocabulary and Reading Development 1	8/19-10/14	COUNS-032N	Introduction to Career Exploration	10/17-12/9
ESLN-065W	Fundamental Writing Skills 1	8/19-10/14	COUNS-033	Transfer Planning	10/17-12/9
KINES-100	Introduction to Kinesiology	8/19-10/14	COUNS-034	College Success	10/17-12/9
KINES-105	Introduction to Standard First Aid/CPR	8/19-10/14	COUNS-035	Theories and Application of Learning in College	10/17-12/9
CHEM-006	Introduction to Inorganic and Physical Chemistry	8/20-12/3	COUNS-036	Career & Life Planning	10/17-12/9
SOCIO-015	Introduction to Sociology	8/20-12/3	ENGL-100	College Composition	10/17-12/9
WELD-011	Basic Shielded Metal Arc Welding Practice	8/20-12/3	ESL-075G	Foundational Grammar for General Communication 2	10/17-12/9
WELD-020	Intermediate Shielded Metal Arc Welding Practice	8/20-12/3	ESL-075VR	Basic Vocabulary and Reading Development 2	10/17-12/9
WELD-021	Advanced Shielded Metal Arc Welding Practice	8/20-12/3	ESL-075W	Fundamental Writing Skills 2	10/17-12/9
WELD-031	GTAW Welding Practice	8/20-12/3	ESLN-075G	Foundational Grammar for General Communication 2	10/17-12/9
WELD-033	GMAW Welding Practice	8/20-12/3	ESLN-075VR	Basic Vocabulary and Reading Development 2	10/17-12/9
WELD-041	Pipe Welding Practice	8/20-12/3	ESLN-075W	Fundamental Writing Skills 2	10/17-12/9
WELD-043	Flux-Core Arc Welding Practice	8/20-12/3	ETEC-012	Alternating Current Circuits	10/17-12/9
ASTRO-010	Introduction to Astronomy	8/22-4/20	ETEC-024	Digital Devices	10/17-12/9
BUS-129	Advanced Computer Assisted Accounting & Certification- QuickBooks	8/22-9/30	KINES-100	Introduction to Kinesiology	10/17-12/9
COMSC-030	Web Site Development-Part I	8/22-10/14	MATH-155	Precalculus	10/17-12/9
COUNS-034N	College Success	8/22-9/30	PTEC-012	Petrochemical Safety, Health, and Environment	10/17-12/5
COUNS-036	Career & Life Planning	8/22-10/14	TRAVL-083	Hawaii Destination Specialist	10/17-12/9
ETEC-010	Direct Current Circuits	8/22-10/14	COUNS-034N	College Success	10/24-12/2
ETEC-022	Semiconductor Devices	8/22-10/14	VONUR-030	IV Therapy/Blood Withdrawal	10/29-11/19
PTEC-007	Industrial Technology Career Skills	8/22-10/10	BUS-096	Time Management and Goal Setting	10/31-12/9
TRAVL-096	Alaska Destination Specialist	8/22-10/14	November		
ASTRO-011	Astronomy Laboratory	8/23-4/25	EMS-014	Healthcare Provider CPR	11/5-11/5
COUNS-032	Introduction to Career Exploration	8/23-10/13	EMS-014	Healthcare Provider CPR	11/19-11/19
DRONE-010N	Remote Pilot Certification Preparation	8/29-10/21	RNURS-001	Nursing Career Seminar	11/16-11/16
COUNS-032	Introduction to Career Exploration	8/30-11/3	December		
September			EMS-014	Healthcare Provider CPR	12/3-12/3
MATH-110	Introduction to Statistics	9/6-12/9	CHDEV-010	Child Growth and Development	12/5-1/2
MATH-110S	Math Skills for Success in Statistics	9/6-12/9	COUNS-035	Theories and Application of Learning in College	12/5-1/2
ART-007	Medieval and Renaissance Art History (350 to 1550 CE)	9/11-12/9	ENGL-144	Hip Hop as Lit	12/5-1/3
ART-008	Early Modern Art History (1550 to 1920 CE)	9/11-12/8	KINES-100	Introduction to Kinesiology	12/5-1/2
HUMAN-024	Shakespeare's English Kings	9/11-12/9	KINES-105	Introduction to Standard First Aid/CPR	12/5-1/2
COUNS-030	Orientation to College	9/12-10/28	COUNS-036	Career & Life Planning	12/6-1/2
COUNS-030N	Orientation to College	9/12-10/28	HIST-029	United States History until 1865	12/5-1/2
BUS-095	Developing Customer Service Satisfaction	9/19-10/28	HIST-030	United States History from 1865	12/5-1/2
BUS-186	Financial Accounting	9/19-12/9	MUSIC-010	Music Literature	12/5-1/3
BUS-294	Business Law	9/19-12/9	NUTRI-055	Introduction to Nutrition	12/5-1/3

Off-Campus Courses - Fall Semester

CONTRA COSTA COUNTY FIRE TRAINING CENTER

2945 Treat Blvd., Concord

FIRE-120 Firefighter 1 Academy

ANTIOCH HIGH SCHOOL

COUNS-030 Orientation to College

ENGL-100 College Composition

FIRE-101 Fire Protection Organization

BLACK DIAMOND HIGH SCHOOL

COUNS-032 Introduction to Career Exploration

DEER VALLEY HIGH SCHOOL

ADJUS-110 Introduction to the Criminal Justice System

ASTRO-011 Astronomy Laboratory

COUNS-030 Orientation to College

FREEDOM HIGH SCHOOL

COUNS-032 Introduction to Career Exploration

HERITAGE HIGH SCHOOL

ADJUS-110 Introduction to the Criminal Justice System

COUNS-032 Introduction to Career Exploration

ENGL-100 College Composition

FIRE-101 Fire Protection Organization

LIBERTY HIGH SCHOOL

ADJUS-110 Introduction to the Criminal Justice System

CHEM-006 Introduction to Inorganic and Physical Chemistry

COUNS-032 Introduction to Career Exploration

FIRE-101 Fire Protection Organization

PITTSBURG HIGH SCHOOL

COUNS-030 Orientation to College

How to Read This Schedule

SEC	DAYS	HOURS	ROOM	INSTRUCTOR	DATES
-----	------	-------	------	------------	-------

BIOLOGICAL SCIENCE

BIOSC-020 Principles of Biology: Cellular Processes - 5 Units

PREREQUISITE: MATH-029, MATH-030 or equivalent

ADVISORY: BIOSC-010, High school biology, chemistry

LMC Degree: DA

Transfer: UC; CSU Gen. Ed. Area B2, B3; IGETC Area 5B

As an integrated study of life forms, primarily of plants and animals, this course focuses on the cellular structures and physiology of these life forms. Laboratory experiences will supplement lecture material. Required for biological science majors. LR

0832	MW	8:00-10:25am	SC1-136	Rickman, J	Semester
	MW	10:30-12:35pm	SC1-130		

Brentwood Center

9643	TTH	8:00-9:25am	BRT-12	Bouchard, J	Semester
	TTH	9:30-12:35pm	BRT-18		

COMPUTER SCIENCE

COMSC-012 Introduction to Network Security - 3 Units

ADVISORY: Eligibility for ENGL-100

Due to the number of attacks, hacks, and viruses, computer security should be the number one concern for computer users today. This course provides an introduction to Internet Security issues, including hacking, firewalls, and encryption. SC

0884	ONLINE	Smith, C	10/17-12/16
------	--------	----------	-------------

+ 3 hours by arrangement each week

- Course number, course title, & number of units
- Prerequisites are required courses that must be completed prior to enrollment.
- Advisories are recommended courses to take prior to enrollment in a specific course
- LMC DEGREE: DA means that this course is LMC degree applicable.
- The TRANSFER area tells you what areas of CSU and/or UC transfer this course satisfies.
- Section number needed for enrollment
- Days of the week the course is taught—M=Monday, T=Tuesday, W=Wednesday, TH=Thursday, F=Friday, S=Saturday,
- Time the course is taught, note that some courses have more than one start and stop time.
- Room where the course is taught; see map inside back cover for location.

SC1-136

building level room #

BRT - Brentwood Center	LIB - Library Building
CC - College Complex	MA - Math Building
CO - CORE Building	MU - Music Building
CS - Child Study Center	PE - Physical Education Complex
EL - ETEC Lab	SC - Science
GYM - Gymnasium	SS - Student Services Building
KAC - Kinesiology & Athletics Complex	

- SC- Student choice; credit/no credit option, by petition
- Name of instructor
- Online Course
- Additional hours or lab time are required.
- Start and stop dates of course if different from normal semester length courses.

FINAL EXAMS

Final examinations will be held during the last week of instruction, during class time.

DAILY CLASS CANCELLATION NOTIFICATION

In an effort to assist our students, we post daily class cancellation notices.

We list class cancellations as they are submitted by the instructors so **you may need to check this site frequently.**

Bookmark the webpage link for easy access:
www.losmedanos.edu/classcancel

While we will make every effort to keep this information up-to-date please understand that **not all absences are reported in a timely manner** so some notices will be posted close to, or occasionally after a class start time. **We will continue to post class cancellation notices on the classroom door(s).**

Students can receive text notifications of daily class cancellations directly to their mobile device. Log into your InSite account, click on Cell Phone Message Options and select "Enrollment Information."



Use this QR code to access the class cancellation link using your smart phone.

ACADEMIC AND CAREER SUCCESS

SEC DAYS HOURS ROOM INSTRUCTOR DATES

ACADEMIC AND CAREER SUCCESS

ACS-010 **Becoming a College Scholar-a First-Year Seminar - 3 Units**

ADVISORY: Eligibility for ENGL-100/100S
 LMC Degree: DA
 Transfer: UC; CSU Gen. Ed. Area E
 Becoming a College Scholar – a First-Year Seminar introduces first-year students into intellectual life, prepares them for rigorous university-level work, develops multidisciplinary thinking skills, and supports them in developing a strong sense of academic purpose and identity. The course explores topics such as motivation and attitudes, values, goal setting, decision-making processes, critical and creative thinking, personal health, interpersonal communication, study group collaboration, behavioral expectations and etiquette, personality and learning theories, cultural and economic diversity, information and technology competence, as well as techniques for maximizing the ability to succeed as a lifelong learner. Students will develop thinking strategies that can be used for lifelong problem solving in academic, social, and personal life. There is an emphasis on the development of academic writing, inquiry, and collaboration. May not be repeated. LR

Online and Hybrid Sections

0218		ONLINE	Mack, M	Semester
	This section is designed for STUDENT ATHLETES. Note: Online course. All instruction will be online with no specifically required meeting times. Go to www.losmedanos.edu/onlineclasses for course access information.			
0217	M	9:35-11:00am	ONLINE Freeman, K	Semester
	Note: Online course. All instruction will be provided via the internet through the college learning management system Canvas and Zoom software. Meets online weekly on Mondays from 9:35-11:00am for live lecture. Access to a computer with audio and video capability is required. Go to www.losmedanos.edu/onlineclasses for course access information.			
0220	T	9:35-11:00am	CC2-290 Zavala, T	Semester
	This section is open to PUENTE PROGRAM students only. Note: Partially online course. Students will meet throughout the semester in person during the time block listed. All other instruction will be delivered online. Participation is via the internet through the college learning management system Canvas and Zoom software.			
0317	T	9:35-11:00am	CC2-213 Reyes, D	Semester
	This section is open to TRANSFER ACADEMY PROGRAM students only. Note: Partially online course. Students will meet throughout the semester in person during the time block listed. All other instruction will be delivered online. Participation is via the internet through the college learning management system Canvas and Zoom software.			
0320	T	9:35-11:00am	CC2-221 Isham, M	Semester
	This section is open to TRANSFER ACADEMY PROGRAM students only. Note: Partially online course. Students will meet throughout the semester in person during the time block listed. All other instruction will be delivered online. Participation is via the internet through the college learning management system Canvas and Zoom software.			
0322	T	9:35-11:00am	CC2-212 Freeman, K	Semester
	This section is open to TRANSFER ACADEMY PROGRAM students only. Note: Partially online course. Students will meet throughout the semester in person during the time block listed. All other instruction will be delivered online. Participation is via the internet through the college learning management system Canvas and Zoom software.			
0338	T	9:35-11:00am	SS4-412 Watkins, F	Semester
	This section is open to UMOJA SCHOLARS PROGRAM students only. Note: Partially online course. Students will meet throughout the semester in person during the time block listed. All other instruction will be delivered online. Participation is via the internet through the college learning management system Canvas and Zoom software.			

SEC DAYS HOURS ROOM INSTRUCTOR DATES

0336	T	9:35-11:00am	MA2-206	Stewart, J	Semester
	This section is open to UMOJA SCHOLARS PROGRAM students only. Note: Partially online course. Students will meet throughout the semester in person during the time block listed. All other instruction will be delivered online. Participation is via the internet through the college learning management system Canvas and Zoom software.				
0224	TH	9:35-11:00am	CC2-291	Zavala, T	Semester
	This section is open to PUENTE PROGRAM students only. Note: Partially online course. Students will meet throughout the semester in person during the time block listed. All other instruction will be delivered online. Participation is via the internet through the college learning management system Canvas and Zoom software.				

COUNS-030 **Orientation to College - 1.5 Units**

ADVISORY: Completion of the LMC Assessment Test or Multiple Measures Assessment (MMAP) for English and Math or equivalent
 LMC Degree: DA
 Transfer: CSU
 This course is designed for first-time students to understand navigating the higher educational system, orientation to Los Medanos College and develop skills for success in the online classroom. We will cover academic policies, resources, academic programs and services; introduction LMC's majors, degrees and transfer opportunities. The class will focus on academic goal completion, California system of higher education; standards of scholarship, formation of a comprehensive educational plan. The course covers topics including: use of student services, online learning readiness, LMC certificates, associate degrees, and requirements for transfer. May not be repeated. SC

Off-Campus Class

4001	TH	1:00-2:25pm	PHS	Staff, L	8/17-12/8
	Note: This section is part of the College Connect program and is designed for students from Pittsburg High School. This section requires mandatory concurrent enrollment in ADJUS-110-4017.				
4011	TH	1:00-2:25pm	PHS	Staff, L	8/17-12/8
	This section is part of the College Connect program and is designed for students from Pittsburg High School. This section requires mandatory concurrent enrollment in ADJUS-110-4017.				
4003	W	1:17-2:50pm	AHS	Staff, L	8/17-12/14
	This section is part of the College Connect program and is designed for students from Antioch High School. This section requires mandatory concurrent enrollment in ENGL-100-4015.				

Online and Hybrid Sections

0902		ONLINE	Padilla, E	9/12-10/28
	Note: Online course. All instruction will be online. Go to www.losmedanos.edu/onlineclasses for course access information.			
0908		ONLINE	Ramirez-Godinez, S	9/26-11/4
	Note: Online course. All instruction will be online. Go to www.losmedanos.edu/onlineclasses for course access information.			

COUNS-030N **Orientation to College - 0 Unit**

LMC Degree: NC
 This course is designed for first-time students to understand navigating the higher educational system and orientation to Los Medanos College. We will cover academic policies, resources, academic programs and services; introduction LMC's majors, degrees and transfer opportunities. The class will focus on academic goal completion, California system of higher education; standards of scholarship, formation of a comprehensive educational plan. The course covers topics including: use of student services, LMC certificates, associate degrees, and requirements for transfer. P/NP/SP

Online and Hybrid Sections

8825		ONLINE	Padilla, E	9/12-10/28
	Note: Online course. All instruction will be online. Go to www.losmedanos.edu/onlineclasses for course access information.			

► Continued next page

ACADEMIC AND CAREER SUCCESS

SEC	DAYS	HOURS	ROOM	INSTRUCTOR	DATES
-----	------	-------	------	------------	-------

COUNS-032 Introduction to Career Exploration - 1.5 Units

LMC Degree: DA

Transfer: CSU

This course is an intense career exploration designed to engage students in their own career development. Topics include how to realistically assess, review, and interpret various areas such as interests, attitudes, values, priorities, skills and strengths, goals, and career options in the current job market. This course also covers financial literacy. May not be repeated. P/NP

Off-Campus Class

4004	TTH	12:45-2:10pm	BDHS	Strickland-Ramsey, M	8/23-10/13
------	-----	--------------	------	----------------------	------------

Class meets weekly as scheduled. Based on changing COVID-19 guidelines, additional social distancing practices may be implemented, including possible conversion to partially or 100% online.

This section is open to Black Diamond High School students only.

4006	TTH	3:30-4:55pm	FHS	Bargzie, H	8/30-11/3
------	-----	-------------	-----	------------	-----------

Class meets weekly as scheduled. Based on changing COVID-19 guidelines, additional social distancing practices may be implemented, including possible conversion to partially or 100% online.

This section is open to Freedom High School students only.

4008	TTH	3:30-4:55pm	HHS	Campos, D	8/30-11/3
------	-----	-------------	-----	-----------	-----------

Class meets weekly as scheduled. Based on changing COVID-19 guidelines, additional social distancing practices may be implemented, including possible conversion to partially or 100% online.

This section is open to Heritage High School students only.

4007	TTH	3:30-4:55pm	LHS	Strickland-Ramsey, M	8/30-11/3
------	-----	-------------	-----	----------------------	-----------

Class meets weekly as scheduled. Based on changing COVID-19 guidelines, additional social distancing practices may be implemented, including possible conversion to partially or 100% online.

This section is open to Liberty High School students only.

Online and Hybrid Sections

0903		ONLINE		Wright, S	10/17-12/9
------	--	--------	--	-----------	------------

Note: Online course. All instruction will be online.

Go to www.losmedanos.edu/onlineclasses for course access information.

COUNS-032N Introduction to Career Exploration - 0 Unit

LMC Degree: NC

This course is an intense career exploration designed to engage students in their own career development. Topics include how to realistically assess, review, and interpret various areas such as interests, attitudes, values, priorities, skills and strengths, goals, and career options in the current job market. This course also covers financial literacy. P/NP/SP

Online and Hybrid Sections

8826		ONLINE		Wright, S	10/17-12/9
------	--	--------	--	-----------	------------

Note: Online course. All instruction will be online.

Go to www.losmedanos.edu/onlineclasses for course access information.

COUNS-033 Transfer Planning - 1.5 Units

LMC Degree: DA

Transfer: CSU

This course enables students to become active participants in planning their continuing education by providing students with information necessary to evaluate universities, plan required coursework, explore housing, financial aid, and to familiarize themselves with programs and services offered at universities. May not be repeated. SC

Online and Hybrid Sections

1031		ONLINE		Ramirez-Godinez, S	10/17-12/9
------	--	--------	--	--------------------	------------

Note: Online course. All instruction will be online.

Go to www.losmedanos.edu/onlineclasses for course access information.

SEC	DAYS	HOURS	ROOM	INSTRUCTOR	DATES
-----	------	-------	------	------------	-------

COUNS-034 College Success - 1.5 Units

LMC Degree: DA

Transfer: CSU

This course is designed to help students develop the critical thinking skills and personal confidence necessary to succeed in college. Topics will include problem solving techniques, learning styles, time- management, goal-setting, study skills and test-taking strategies, stress management and LMC support services. May not be repeated. P/NP

Online and Hybrid Sections

1459		ONLINE		Wright, S	10/17-12/9
------	--	--------	--	-----------	------------

Note: Online course. All instruction will be online.

Go to www.losmedanos.edu/onlineclasses for course access information.

COUNS-034N College Success - 0 Unit

LMC Degree: NC

This course is designed to help students develop the critical thinking skills and personal confidence necessary to succeed in college. Topics will include problem solving techniques, learning styles, time- management, goal-setting, study skills and test-taking strategies, stress management and LMC support services. P/NP/SP

Online and Hybrid Sections

8808		ONLINE		Westbrook, N	8/22-9/30
------	--	--------	--	--------------	-----------

Note: Online course. All instruction will be online.

Go to www.losmedanos.edu/onlineclasses for course access information.

This section reserved for SSRP students only.

8816		ONLINE		Westbrook, N	10/24-12/2
------	--	--------	--	--------------	------------

Note: Online course. All instruction will be online.

Go to www.losmedanos.edu/onlineclasses for course access information.

This section reserved for SSRP students only.

COUNS-035 Theories and Application of Learning in College - 3 Units

LMC Degree: DA

Transfer: UC; CSU Gen. Ed. Area E

This course provides students with theoretical and pragmatic solutions to the demands of being a college student. Topics include principles of adult learning, psychosocial and biological underpinnings, and everyday practices for succeeding in higher education. Students will learn to evaluate their own study methods and maximize them for personal success. This course is designed to fulfill Area E under CSU requirements (Lifelong Learning and Self-development). May not be repeated. SC

Online and Hybrid Sections

3508		ONLINE		Staff, L	9/19-12/9
------	--	--------	--	----------	-----------

Note: Online course. All instruction will be provided via the internet through the college learning management system CANVAS and Zoom software. Meets online weekly on Tuesdays from 7:00pm-8:30pm for live lecture. Access to a computer with audio and video capability is required.

Go to www.losmedanos.edu/onlineclasses for course access information.

0941		ONLINE		Staff, L	10/17-12/9
------	--	--------	--	----------	------------

Note: Online course. All instruction will be online.

Go to www.losmedanos.edu/onlineclasses for course access information.

5002		ONLINE		Mack, M	12/5-1/3
------	--	--------	--	---------	----------

Note: Online Cybersession course. All instruction will be online.

Go to www.losmedanos.edu/onlineclasses for course access information.

SEC	DAYS	HOURS	ROOM	INSTRUCTOR	DATES
-----	------	-------	------	------------	-------

COUNS-036 Career & Life Planning - 3 Units

ADVISORY: Eligibility for ENGL-100 or equivalent

LMC Degree: DA

Transfer: UC; CSU Gen. Ed. Area E

In this course students will engage in in-depth career and life planning. Students will learn research strategies to make effective career and major choices, using a variety of techniques to find, retrieve, and evaluate career planning information. Students will use career assessments to identify their preferred work values, interests, skills, and personality traits. Research will then focus on the exploration of labor market needs; educational and employment requirements; and career ladders within given professions resulting in an effective educational and job search plan. This course will help students develop psychological "soft skills" in the domain of human relations such as interpersonal communication, self-esteem and professional confidence, emotional intelligence, conflict resolution, and effective collaboration in team-building skills. May not be repeated. SC

Online and Hybrid Sections

1503	ONLINE	Godinez, M	Semester	This section is designed for students pursuing Science, Technology, Engineering, and Mathematics (STEM) major and career paths. Note: Online course. All instruction will be online. Go to www.losmedanos.edu/onlineclasses for course access information.	
1504	ONLINE	Mack, M	Semester	This section is designed for students pursuing Behavioral Science, Social Science, and Law major and career pathways. Note: Online course. All instruction will be online. Go to www.losmedanos.edu/onlineclasses for course access information.	
1520	ONLINE	Wright, S	Semester	This section is designed for students pursuing Arts and Humanities major and career paths. Note: Online course. All instruction will be online. Go to www.losmedanos.edu/onlineclasses for course access information.	
1521	ONLINE	Westbrook, N	Semester	This section is designed for students pursuing Arts and Humanities major and career pathways. Note: Online course. All instruction will be online. Go to www.losmedanos.edu/onlineclasses for course access information.	
1525	ONLINE	Costanza, E	Semester	This section is designed for students pursuing Business and Management major and career pathways. Note: Online course. All instruction will be online. Go to www.losmedanos.edu/onlineclasses for course access information.	
1463	ONLINE	Rose, R	8/22-10/14	Note: Online course. All instruction will be online. Go to www.losmedanos.edu/onlineclasses for course access information.	
1502	ONLINE	Rose, R	10/17-12/9	Note: Online course. All instruction will be online. Go to www.losmedanos.edu/onlineclasses for course access information.	
5003	ONLINE	Rose, R	12/6-1/3	Note: Online Cybersession course. All instruction will be online. Go to www.losmedanos.edu/onlineclasses for course access information.	

COUNS-045 MESA/STEM Scholars Success - 1.5 Units

ADVISORY: ENGL-095

LMC Degree: DA

This course is designed for students who participate or are interested in the Mathematics, Engineering, Science Achievement Program at Los Medanos College. The course will introduce students to the STEM career paths, transfer requirements, internship, and scholarship availabilities. The course will assist the student in compiling strengths-based resumes and personal statements. May not be repeated. SC

Online and Hybrid Sections

0906	ONLINE	Pon, M	Semester	Note: Online course. All instruction will be online. Go to www.losmedanos.edu/onlineclasses for course access information.	
------	--------	--------	----------	---	--

SEC	DAYS	HOURS	ROOM	INSTRUCTOR	DATES
-----	------	-------	------	------------	-------

ADMINISTRATION OF JUSTICE

ADJUS-110 Introduction to the Criminal Justice System - 3 Units

ADVISORY: ENGL-100

LMC Degree: ADR: Social and Behavioral Sciences; DA

Transfer: UC; CSU Gen. Ed. Area D; IGETC Area 4H, 4J; C-ID AJ 110

This course introduces students to the characteristics of the criminal justice system in the United States. Focus is placed on examining the integrated, interdisciplinary methods of crime measurement, theoretical explanations of crime, responses to crime, components of the system, and current challenges to the justice system and the evolving forces that have shaped those principals and approaches. Although justice structure and process is examined in a cross cultural context, emphasis is placed on the United States justice system, particularly the structure and function on United States police, courts, and corrections. Students are introduced to the origins and development of criminal law, legal process, and sentencing and incarceration policies. May not be repeated. SC

Off-Campus Class

4020	TTH	8:30-9:59am	LHS	Dukes-Brown, B	8/9-12/15
Class meets weekly as scheduled. Based on changing COVID-19 guidelines, additional social distancing practices may be implemented, including possible conversion to partially or 100% online. This section is open to Liberty High School students only.					
4017	T	1:00-2:25pm	PHS	Hailey, A	8/16-12/6
This section is part of the College Connect program and is designed for students from Pittsburg High School. This section requires mandatory concurrent enrollment in COUNS-030-4001 or COUNS-030-4011.					

Online and Hybrid Sections

1003	ONLINE	Hailey, A	Semester	Note: Online course. All instruction will be online. Go to www.losmedanos.edu/onlineclasses for course access information.	
1004	ONLINE	Hailey, A	Semester	Note: Online course. All instruction will be online. Go to www.losmedanos.edu/onlineclasses for course access information.	
1010	ONLINE	Hailey, A	Semester	Note: Online course. All instruction will be online. Go to www.losmedanos.edu/onlineclasses for course access information.	
3511	ONLINE	Dukes-Brown, B	Semester	Note: Online course. All instruction will be online. Go to www.losmedanos.edu/onlineclasses for course access information.	
9518	ONLINE	Hailey, A	Semester	Note: Online course. All instruction will be online. Go to www.losmedanos.edu/onlineclasses for course access information.	

ADJUS-120 Concepts of Criminal Law - 3 Units

PREREQUISITE: ADJUS-110

ADVISORY: ENGL-100

LMC Degree: DA

Transfer: UC; CSU; C-ID AJ 120

This course is an in-depth study of the concepts, historical development, and philosophy of criminal law and the substantive criminal law commonly enforced in California. It includes a detailed examination of legal definitions, classifications of crimes, corpus delicti, parties to a crime, defenses to crime, and a brief introduction to laws of arrest and judicial procedure. Students will be required to research legal briefs/decisions. May not be repeated. SC

Online and Hybrid Sections

0477	ONLINE	Cabral, D	Semester	Note: Online course. All instruction will be online. Go to www.losmedanos.edu/onlineclasses for course access information.	
0478	ONLINE	Cabral, D	Semester	Note: Online course. All instruction will be online. Go to www.losmedanos.edu/onlineclasses for course access information.	

ADMINISTRATION OF JUSTICE

SEC	DAYS	HOURS	ROOM	INSTRUCTOR	DATES
ADJUS-122	Criminal Trial Process - 3 Units				
PREREQUISITE: ADJUS-110					
ADVISORY: ENGL-100					
LMC Degree: DA					
Transfer: CSU; C-ID AJ 122					
This course provides an examination and analysis of due process in criminal proceedings from pre-arrest through trial and appeal utilizing statutory law and state and constitutional precedents. May not be repeated. SC					
Online and Hybrid Sections					
2110	ONLINE			Conaty, J	Semester
Note: Online course. All instruction will be online.					
Go to www.losmedanos.edu/onlineclasses for course access information.					

ADJUS-140	Introduction to Criminal Investigation System - 3 Units				
PREREQUISITE: ADJUS-110					
ADVISORY: ENGL-100, ART-072					
LMC Degree: DA					
Transfer: CSU; C-ID AJ 140					
This course addresses the techniques, procedures, and ethical issues in the investigation of crime, including organization of the investigative process, crime scene searches, interviewing and interrogating, surveillance, source of information, utility of evidence, scientific analysis of evidence and the role of the investigator in the trial process. May not be repeated. SC					
Online and Hybrid Sections					
0404	ONLINE			Ramirez, L	Semester
Note: Online course. All instruction will be online.					
Go to www.losmedanos.edu/onlineclasses for course access information.					

ADJUS-160	Community & the Justice System - 3 Units				
ADVISORY: ADJUS-110; ENGL-100					
LMC Degree: ADR: Social and Behavioral Sciences; Ethnic/Multicultural Studies; DA					
Transfer: UC; CSU Gen. Ed. Area D; C-ID AJ 160					
This course is a theoretical and conceptual overview of multicultural concepts and issues, including those relating to culture, racial, gender, age, and sexual orientation and how their applications are put into place in criminal justice disciplines (law enforcement, the court system, and corrections). The identification of problems related to our increasingly diverse population will be examined and strategies analyzed to overcome those problems particularly related to the maintenance of social order. Conflict resolution and problem solving techniques are applied. Criminal justice agency hiring practices are defined and examined. May not be repeated. SC					
Online and Hybrid Sections					
0481	ONLINE			Hailey, A	Semester
Note: Online course. All instruction will be online.					
Go to www.losmedanos.edu/onlineclasses for course access information.					
2112	ONLINE			Hailey, A	Semester
Note: Online course. All instruction will be online.					
Go to www.losmedanos.edu/onlineclasses for course access information.					

SEC	DAYS	HOURS	ROOM	INSTRUCTOR	DATES
ADJUS-170	Occupational Work Experience Education in Administration of Justice - 1-4 Units				
PREREQUISITE: In order to enroll in a CWEE course, students must be employed, register for the course, complete an online CWEE Application, and participate in a CWEE orientation. Students may earn one unit for five hours work per week or 75 hours work per term. Does not meet requirements for veterans' benefits. CWEE Application can be accessed at https://www.losmedanos.edu/cwee/ . Students may earn up to 16 units of CWEE.					
LMC Degree: DA					
Transfer: CSU					
This course is for students whose work is related to their major. Occupational Work Experience Education provides students with opportunities to develop marketable skills in preparation for employment or advancement within their current job. To participate in cooperative work experience education, students must be employed or formally volunteer and undertake new or expanded responsibilities. Students, with faculty and employer approval, will develop and successfully complete one learning objective for each unit of credit in which they enroll. Additionally, students must work 75 paid hours or 60 non-paid hours for each unit of credit earned. Students may earn up to 8 units per semester and may repeat for a maximum of 16 units of occupational work experience during community college attendance which may be applied as electives toward graduation. SC					
1929				Staff, L	Semester
Note: Students must submit an online Work Experience application and attend a mandatory Orientation.					
Go to www.losmedanos.edu/cwee for information. Individual meetings and job site visit held with hours and location by arrangement.					

ADJUS-220	Juvenile Procedures - 3 Units				
ADVISORY: ADJUS-110; ENGL-100					
LMC Degree: ADR: Social and Behavioral Sciences; DA					
Transfer: CSU Gen. Ed. Area D; C-ID AJ 220					
This course will explain the philosophy of the legal and procedural handling of juvenile offenders and victims; prevention and repression of delinquency; diagnosis and referral; and the organization of community services. The specifics of juvenile law and procedures will be covered in depth. May not be repeated. SC					
Online and Hybrid Sections					
1079	ONLINE			Cabral, D	Semester
Online course. All instruction will be online.					
Go to www.losmedanos.edu/onlineclasses for course access information.					

SEC	DAYS	HOURS	ROOM	INSTRUCTOR	DATES
-----	------	-------	------	------------	-------

SEC	DAYS	HOURS	ROOM	INSTRUCTOR	DATES
-----	------	-------	------	------------	-------

ANTHROPOLOGY

ANTHR-001 Biological Anthropology - 3 Units

ADVISORY: ENGL-100

LMC Degree: ADR: Social and Behavioral Sciences; DA

Transfer: UC; CSU Gen. Ed. Area B2; IGETC Area 5B; C-ID ANTH 110

Anthropology is a holistic discipline and attempts to view humans, their biology, cultural history, and activities in as broad a view as possible. Biological anthropology is a subfield of the larger discipline that studies humankind. The primary goal of this subfield is to understand the biological nature and history of humans and their closest living and extinct relatives. Biological anthropology is firmly rooted in evolutionary theory; thus, the evolutionary biology of humans is the central focus of this course. The intent of the course is to promote insight into the evolution of human biology and behavior from an objective or scientific perspective. This course will introduce the concepts, methods of inquiry, and scientific explanations for biological evolution, and their applications to studying the human species. Topics addressed will include: 1) the various subfields of biological anthropology such as forensic anthropology and the anthropological perspective; 2) biological anthropology and paleoanthropology as "multidisciplinary" natural sciences; 3) evolutionary processes/change over time and the origin of species; 4) DNA, genetics, heredity, variation, and evolution; 5) race, ethnicity, and the biological diversity of modern humans; 6) the Order Primates: primate biology and ecology; 7) primate social behavior, behavioral ecology, morphology, and classification; 8) Earth-life history, continental drift, and the Geologic Time Scale; 9) primate origins and the various primate adaptations; 10) the "Ape" question and hominin origins; 11) Australopithecines; 12) the evolution and adaptation of the genus HOMO; 13) the origin and dispersal of anatomically modern Homo Sapiens out of Africa and the first evidence of the "Human Spark"; 14) main contributors to explain principles of Mendelian, molecular and population genetics; 15) dating techniques, methods of interpreting the fossil record, major groups of hominin fossils. The ultimate goal in this course is to understand humanity's place in nature. May not be repeated. LR

0243 TH 3:20-6:30pm CC3-336 Revenaugh, A Semester

Note: Partially online course. Due to social distancing, students will meet once a week throughout the semester in person during the time block listed. All other instruction will be delivered online. Participation is via the internet through the college learning management system Canvas and Zoom software.

ANTHR-004 Introduction to Archaeology - 3 Units

ADVISORY: ENGL-100

LMC Degree: ADR: Social and Behavioral Sciences; DA

Transfer: UC; CSU Gen. Ed. Area D; IGETC Area 4A; C-ID ANTH 150

This course is an introduction to the fundamental principles of method and theory in archaeology, beginning with the goals of archaeology, going on to consider the basic concepts of culture, time, and space, and discussing the findings and excavation of archaeological sites. Students will analyze the basic methods and theoretical approaches used by archaeologist to reconstruct the past and understand human prehistory. This includes human origins, the peoples of the globe, the origins of agriculture, ancient civilizations including the Maya civilization, Classical and Historical archaeological, and finally the relevance of archaeology today. The course includes an analysis of the nature of scientific inquiry; the history and interdisciplinary nature of archaeological research; dating techniques, methods of survey, excavation, analysis, and interpretation; cultural resource management, professional ethics; and cultural change and sequences. The inclusion of the interdisciplinary approach utilized in this field will provide students with the most up to data interpretation of human origins, the reconstruction of human behavior, and the emergence of cultural, identity, and human existence. May not be repeated. SC

Online and Hybrid Sections

9618 ONLINE Padilla-Wilson, L Semester

Note: Online course. All instruction will be online.
Go to www.losmedanos.edu/onlineclasses for course access information.

ANTHR-005 General Anthropology - 3 Units

ADVISORY: Eligibility for ENGL-100

LMC Degree: ADR: Social and Behavioral Sciences; DA

Transfer: UC; CSU Gen. Ed. Area D; IGETC Area 4A

An introduction and general overview of the 5 fields of anthropology focusing on the study of human evolution and culture. Topics center on the variety of characteristics which are the product of human existence everywhere. These include: the uniqueness of human learning, evolution of cultural and physical variation, human and non-human primate development, Australopithecus divergence, variations of cultures, human languages and communications, social and family organizations, as well as religious and artistic expression. Opportunities for the development of skills in critical thinking, problem-solving, and effective learning will be provided throughout the course. May not be repeated. SC

Online and Hybrid Sections

0237 ONLINE Padilla-Wilson, L Semester

Note: Online course. All instruction will be online.
Go to www.losmedanos.edu/onlineclasses for course access information.

0238 ONLINE Padilla-Wilson, L Semester

Note: Online course. All instruction will be online.
Go to www.losmedanos.edu/onlineclasses for course access information.

ANTHR-006 Cultural Anthropology - 3 Units

ADVISORY: ENGL-100

LMC Degree: ADR: Social and Behavioral Sciences; DA

Transfer: UC; CSU Gen. Ed. Area D; IGETC Area 4A; C-ID ANTH 120

This course is an introduction to the study of cultural anthropology which focuses on a broad view of the learned aspects of human life. The course includes the observations and analysis of cultural traditions, i.e. child-rearing processes, life styles types and adaptations, social and family organizations, creative elements of human life, and basic anthropological theories and concepts. Students will be exposed to divergent cultures and to the status of today's vanishing cultures. Opportunities for the development of skills in critical thinking, problem-solving and effective learning will be provided throughout the course. May not be repeated. SC

Online and Hybrid Sections

0729 ONLINE Padilla-Wilson, L Semester

Note: Online course. All instruction will be online.
Go to www.losmedanos.edu/onlineclasses for course access information.

0730 ONLINE Padilla-Wilson, L Semester

Note: Online course. All instruction will be online.
Go to www.losmedanos.edu/onlineclasses for course access information.

9501 ONLINE Padilla-Wilson, L Semester

Note: Online course. All instruction will be online.
Go to www.losmedanos.edu/onlineclasses for course access information.

ART/GRAPHIC COMMUNICATIONS

SEC	DAYS	HOURS	ROOM	INSTRUCTOR	DATES
-----	------	-------	------	------------	-------

SEC	DAYS	HOURS	ROOM	INSTRUCTOR	DATES
-----	------	-------	------	------------	-------

ART / GRAPHIC COMMUNICATIONS

ART-005 **The Visual Arts - 3 Units**

ADVISORY: Eligibility for ENGL-100

LMC Degree: ADR: Arts and Humanities; DA

Transfer: UC; CSU Gen. Ed. Area C1; IGETC Area 3A

An interdisciplinary course that focuses on the creative process. Course content provides an overview of visual art from a variety of cultures looked at via thematic and technical perspectives. Learning and using the vocabulary of design to analyze and evaluate art is also emphasized. Meets Creative Art Requirement for General Education. May not be repeated. SC

Online and Hybrid Sections

0163		ONLINE	Bassett, I	Semester
------	--	--------	------------	----------

Note: Online course. All instruction will be online.

Go to www.losmedanos.edu/onlineclasses for course access information.

4625		ONLINE	Lee, S	Semester
------	--	--------	--------	----------

Note: Asynchronous online course. All instruction will be online.

Go to www.losmedanos.edu/onlineclasses for course access information.

Honors Contract Available.

0169	T	6:30-8:00pm	ONLINE	Staff, L	Semester
------	---	-------------	--------	----------	----------

Note: Online course. All instruction will be provided via the internet through the college learning management system Canvas and Zoom software.

Meets online weekly on Tuesdays, 6:30 - 8:00 pm for live lecture.

Access to a computer with audio and video capability is required.

Go to www.losmedanos.edu/onlineclasses for course information.

ART-006 **Ancient Art History (to 350 CE) - 3 Units**

ADVISORY: ENGL-100

LMC Degree: ADR: Arts and Humanities; DA

Transfer: UC; CSU Gen. Ed. Area C1; IGETC Area 3A; C-ID ARTH 110

An integrated, interdisciplinary survey of art as an aspect of cultures and civilizations from Europe, Africa and Western Asia, focusing on the Prehistoric period to 350 C.E. Investigates how art and architecture reflect the religious, political and philosophical perspectives of the artists and societies that created them, including Egypt, Mesopotamia, the Ancient Aegean, Greece and Rome. May not be repeated. LR

Online and Hybrid Sections

0160	W	11:10-12:35pm	ONLINE	Cameron, A	Semester
------	---	---------------	--------	------------	----------

Note:online course. All instruction will be provided via the internet through the college learning management system Canvas and Zoom software.

Meets online weekly on Wednesdays, 11:10 am -12:35 pm for live lecture.

Access to a computer with audio and video capability is required.

Go to www.losmedanos.edu/onlineclasses for course information.

ART-007 **Medieval and Renaissance Art History (350 to 1550 CE) - 3 Units**

ADVISORY: ENGL-100

LMC Degree: ADR: Arts and Humanities; DA

Transfer: UC; CSU Gen. Ed. Area C1; IGETC Area 3A; C-ID ARTH 110

An integrated, interdisciplinary survey of art as an aspect of cultures and civilizations in Europe 350 to 1550 C.E. An interdisciplinary course that investigates how art and architecture reflect the religious, political and philosophical perspectives of the artists and societies that created them. Includes Late Roman, Byzantine, Early Medieval, Romanesque, Gothic, Late Gothic and Renaissance periods. May not be repeated. LR

0158	TTH	1:15-3:20pm	LONDON	Alexander, K	9/11-12/9 LONDON
------	-----	-------------	--------	--------------	---------------------

ART-008 **Early Modern Art History (1550 to 1920 CE) - 3 Units**

ADVISORY: ENGL-100

LMC Degree: ADR: Arts and Humanities; DA

Transfer: UC; CSU Gen. Ed. Area C1; IGETC Area 3A

Presents art as an aspect of cultures and civilizations from Western Europe and the United States, focusing on the period from 1550 to 1920. An interdisciplinary course that investigates how art and architecture reflect the religious, political and philosophical perspectives of the artists and societies that created them. Includes Baroque, Neoclassical, Romantic, Realist, Impressionist, Post-Impressionist and Early Modern Art. May not be repeated. LR

0162	TTH	3:30-5:35pm	LONDON	Alexander, K	9/11-12/8
------	-----	-------------	--------	--------------	-----------

Note: Online course. LONDON section

ART-010 **Introduction to Two-Dimensional Concepts - 3 Units**

LMC Degree: DA

Transfer: UC; CSU; C-ID ARTS 100

This is a foundational art course. It presents the process and discipline of design as applied in two-dimensional forms such as drawing, painting and collage. Focus is placed on the methods, tools and materials of two-dimensional form presented in current day, historical and cultural contexts. This course is an in-depth exploration of the visual elements, including line, shape, space, texture and value. May not be repeated. SC

Online and Hybrid Sections

0170	W	3:20-5:25pm	CC3-307	Sanchez, E	Semester
------	---	-------------	---------	------------	----------

Partially online with asynchronous lecture. Students will meet for supervised lab practice Wednesdays 3:20-5:25pm. All other instruction will be delivered online. Participation is via the internet through the college learning management system Canvas and Zoom software.

ART-011 **Three-Dimensional Design Concepts - 3 Units**

LMC Degree: DA

Transfer: UC; CSU; C-ID ARTS 101

This course is an introduction to the methods and materials of three-dimensional modeling, including construction in planar materials, both soft and rigid; forming frameworks with wire and other linear materials, modeling, carving, and casting using clay and plaster, and using found materials. This is a foundation course, presenting the fundamentals of design upon which all other courses are based, transferable to UC and CSU, and is required for all art majors. May not be repeated. LR

0174	TTH	3:20-6:30pm	CC3-316	Snow, L	Semester
------	-----	-------------	---------	---------	----------

ART-012 **Design Drawing - 3 Units**

LMC Degree: DA

Transfer: UC; CSU

An art foundation course that introduces drawing as a visualization tool used in the process of design. Focuses on perspective drawing as a means to build the skills necessary for rapid and intuitive, but accurate drawing with application to two- or three-dimensional design and problem solving, particularly useful for students eventually transferring to major in product, environmental/architectural and graphic design. Required foundation course for art majors and Certificate of Achievement in Graphic Communications. May not be repeated. SC

Online and Hybrid Sections

0199	M	9:35-12:45pm	CC3-307	Alexander, K	Semester
------	---	--------------	---------	--------------	----------

Partially online with asynchronous lecture. Students will meet for supervised lab practice Mondays 9:35am - 12:45pm. All other instruction will be delivered online. Participation is via the internet through the college learning management system Canvas and Zoom software.

SEC	DAYS	HOURS	ROOM	INSTRUCTOR	DATES
-----	------	-------	------	------------	-------

ART-014 **Typography: Aesthetics, Application, and History - 3 Units**

LMC Degree: DA
Transfer: UC; CSU

Effective visual communication depends upon clear, appropriate, and functional typography. This course facilitates an understanding of the effects produced by fonts and typographic techniques used in contemporary visual design. Students will learn a historical overview of typography and explore the formal qualities of characters and typefaces through a range of theoretical and applied projects, utilizing a combination of traditional and digital media. May not be repeated. SC

Online and Hybrid Sections

SEC	DAYS	HOURS	ROOM	INSTRUCTOR	DATES
0253	T	3:30-5:50pm	ONLINE	Staff, L	Semester

Note: Online course. All instruction will be provided via the internet through the college learning management system Canvas and Zoom software. Meets online weekly on Tuesdays 3:30pm-5:50pm for live lecture. Access to a computer with audio and video capability is required. Go to www.losmedanos.edu/onlineclasses for course access information.

ART-016 **Asian Art History - 3 Units**

ADVISORY: ENGL-100

LMC Degree: ADR: Arts and Humanities; DA
Transfer: UC; CSU Gen. Ed. Area C2; IGETC Area 3A

An integrated, interdisciplinary survey of art as an aspect of cultures and civilizations from Southern and Eastern Asia, including India, China, Japan and Korea from prehistory through the present day. Investigates how art and architecture reflect the religious, political and philosophical perspectives of the artists and societies that created them. May not be repeated. LR

Online and Hybrid Sections

SEC	DAYS	HOURS	ROOM	INSTRUCTOR	DATES
1085	M	12:45-2:10pm	ONLINE	Nabas, N	Semester

Note: Online course. All instruction will be provided via the internet through the college learning management system Canvas and Zoom software. Meets online weekly on Mondays, 12:45pm - 2:10pm for live lecture. Access to a computer with audio and video capability is required. Go to www.losmedanos.edu/onlineclasses for course information.

ART-017 **American Art History - 3 Units**

ADVISORY: ENGL-100

LMC Degree: ADR: Arts and Humanities; DA
Transfer: UC; CSU Gen. Ed. Area C2; IGETC Area 3B

An integrated, interdisciplinary survey of art as an aspect of American art and culture from the Colonial period to the present day. Investigates how American art and architecture reflect the religious, political and philosophical perspectives of the artists and societies that created them. May not be repeated. LR

Online and Hybrid Sections

SEC	DAYS	HOURS	ROOM	INSTRUCTOR	DATES
0165	TH	12:45-2:10pm	ONLINE	Nabas, N	Semester

Note: Online course. All instruction will be provided via the internet through the college learning management system Canvas and Zoom software. Meets online weekly on Thursdays, 12:45pm - 2:10pm for live lecture. Access to a computer with audio and video capability is required. Go to www.losmedanos.edu/onlineclasses for course information.

SEC	DAYS	HOURS	ROOM	INSTRUCTOR	DATES
-----	------	-------	------	------------	-------

ART-020 **Introduction to Drawing - 3 Units**

ADVISORY: ART-010 or equivalent

LMC Degree: DA
Transfer: UC; CSU; C-ID ARTS 110

This is a studio art course that focuses on basic drawing skills and the conventions of representational, two-dimensional art. Line, shape, value, texture, illusionistic depth, and the figure will be explored using various dry and wet drawing media. Emphasis will be on fundamental skills that the student can use in the development of a personal approach to drawing. Lectures will reflect contemporary and historical uses of drawing and its various applications within the wider field of art. May not be repeated. SC

Online and Hybrid Sections

SEC	DAYS	HOURS	ROOM	INSTRUCTOR	DATES
9543	T	9:35-12:45pm	BRT-309	Sanchez, E	Semester

Note: Partially online course. Students will meet Tuesdays from 9:35am - 12:45PM in person. All remaining instruction will be conducted online, provided via the internet through the college learning management system Canvas and Zoom software. Access to a computer with audio and video capability is required. Go to www.losmedanos.edu/onlineclasses for course access information.

ART-035 **Themes in Mesoamerican Culture through Ceramics - 3 Units**

ADVISORY: ENGL-100

LMC Degree: ADR: Arts and Humanities; DA
Transfer: UC; CSU Gen. Ed. Area C1; IGETC Area 3B

This class presents an integrated, interdisciplinary approach to aspects of Mesoamerican culture and civilization through art and history. In this broad context, students will investigate the intellectual, spiritual, cultural and political foundations of Mesoamerican culture. Students will also investigate the creative process of modern and contemporary Mesoamerican artists as well as reflect on and integrate these investigations into their own creative coursework and projects. May not be repeated. LR

SEC	DAYS	HOURS	ROOM	INSTRUCTOR	DATES
0191	MW	12:45-3:05pm	CC3-316	Snow, L	Semester

HONORS-PUENTE SECTION OPEN TO HONORS PROGRAM STUDENTS ONLY

SEC	DAYS	HOURS	ROOM	INSTRUCTOR	DATES
0491	MW	12:45-3:05pm	CC3-316	Snow, L	Semester

PUENTE-HONORS SECTION OPEN TO PUENTE STUDENTS ONLY

ART-038 **Introduction to Printmaking - 3 Units**

ADVISORY: ART-010 or equivalent

LMC Degree: DA
Transfer: CSU

This is an introductory course to the basic materials, equipment, and processes of printmaking. Students will learn about the history of printmaking, contemporary practices and its cultural influence. Students will make a wide range of prints in the four areas of printmaking, including relief, intaglio, planography and stencil. This class is open to beginning and advanced students. May not be repeated. SC

Online and Hybrid Sections

SEC	DAYS	HOURS	ROOM	INSTRUCTOR	DATES
0196	MW	6:50-8:55pm	CC3-309	Sanchez, E	Semester

Note: Partially online course. Students will meet Mondays and Wednesdays from 6:50PM - 8:55PM in person. All remaining instruction will be conducted online, provided via the internet through the college learning management system Canvas and Zoom software. Access to a computer with audio and video capability is required.

Go to www.losmedanos.edu/onlineclasses for course access information.

ART/GRAPHIC COMMUNICATIONS

SEC	DAYS	HOURS	ROOM	INSTRUCTOR	DATES
-----	------	-------	------	------------	-------

ART-040 Introduction to Painting - 3 Units

ADVISORY: ART-010, 012 or 020

LMC Degree: DA

Transfer: UC; CSU

An introduction to the tools, materials and techniques of painting in oil and acrylic media. The student will select the medium of preference. This course emphasizes the process of painting, through rigorous exercises as well as longer-term assignments that apply principles presented in lectures and readings. Coursework includes studies and practice in a variety of subject matters and styles of painting, which may include still life, landscape, abstraction, fantasy, figure, and portrait studies, as well as the use of applied light and color theory, and composition. Lectures focus on painting from cultural, historical and contemporary perspectives. An optional material fee may be applied. May not be repeated. SC

Online and Hybrid Sections

0178	W	11:10-2:15pm	CC3-309	Fenstermaker, D	Semester
------	---	--------------	---------	-----------------	----------

Partially online with asynchronous lecture. Due to social distancing, students will meet for supervised lab practice Wednesdays 11:10AM-2:15PM. All other instruction will be delivered online. Participation is via the internet through the college learning management system Canvas and Zoom software. Individual schedules to be determined by the first class meeting. Based on changing COVID-19 guidelines, there is a possible conversion to partially or 100% online. Supplies necessary for the course can be purchased (on a first-come, first-served basis) through the Campus Bookstore.

ART-041 Intermediate Painting - 3 Units

ADVISORY: ART-010, 12, 20 or ART-040

LMC Degree: DA

Transfer: UC; CSU

Continuing studies and practices in tools, materials and techniques of painting in oil, acrylic and watercolor media at the intermediate level. Special emphasis will be placed on developing students' confidence and personal initiative through progressively more independent and complex activities and projects. Students will investigate painting from cultural, historical and contemporary perspectives. An optional material fee may be applied. May not be repeated. SC

Online and Hybrid Sections

0176	W	11:10-2:15pm	CC3-309	Fenstermaker, D	Semester
------	---	--------------	---------	-----------------	----------

Partially online with asynchronous lecture. Due to social distancing, students will meet for supervised lab practice Wednesdays 11:10AM-2:15PM. All other instruction will be delivered online. Participation is via the internet through the college learning management system Canvas and Zoom software. Individual schedules to be determined by the first class meeting. Based on changing COVID-19 guidelines, there is a possible conversion to partially or 100% online. Supplies necessary for the course can be purchased (on a first-come, first-served basis) through the Campus Bookstore.

ART-050 Designing with Adobe InDesign - 3 Units

ADVISORY: ENGL-095

LMC Degree: DA

Transfer: CSU

This course is an exploration of concepts of publishing with specific application of Adobe InDesign layout software on the Apple Macintosh computer system. The course will review/cover basic operating procedures and will introduce the advanced capabilities of the current version of InDesign. More than just learning about how to use the software, students will learn how to use it with a sense of design. Taught with an artistic rather than purely technical emphasis, this course provides visual training for non-artists and computer training for students already experienced in visual communications. May not be repeated. SC

0755	MW	11:10-2:15pm	CC3-314	Staff, L	Semester
------	----	--------------	---------	----------	----------

Note: Class meets weekly as scheduled. Based on changing health guidelines, additional practices may be implemented, including possible conversion to partially or 100% online

SEC	DAYS	HOURS	ROOM	INSTRUCTOR	DATES
-----	------	-------	------	------------	-------

ART-054 Adobe Photoshop - 3 Units

LMC Degree: DA

Transfer: CSU

An introduction to computer image processing. Studies and practice in the design and execution of photo manipulation, graphics, artwork and illustration using Adobe Photoshop. Students will complete successive and cumulative exercises and projects based on current industry standards and expectations. Students will concentrate on solving problems based on their understanding the principles of image processing. Taught with both artistic and technical emphases, this course addresses the needs of the current graphic communications industry and students who presently are employed or seek employment in it. May not be repeated. SC

Online and Hybrid Sections

0072	T	9:35-12:45pm	CC3-314	Staff, L	Semester
------	---	--------------	---------	----------	----------

Partially online with asynchronous lecture. Due to social distancing, students will meet for supervised lab practice Tuesdays 9:35AM - 12:45pm. All other instruction will be delivered online. Participation is via the internet through the college learning management system Canvas and Zoom software. Individual schedules to be determined by the first class meeting. Based on changing COVID-19 guidelines, there is a possible conversion to partially or 100% online.

ART-060 Introductory Concepts of Sculpture - 3 Units

ADVISORY: ART-011; ENGL-100

LMC Degree: DA

Transfer: UC; CSU

This introductory course explores the concepts of sculpture through the use of plaster, metal, wood, and mixed media as expressive mediums. This course will emphasize self expression and development of personal imagery as well as technical aspects of working with these materials. Demonstrations and lab assignments focus on modeling, casting, carving and assembling techniques. Lectures will highlight the use of these versatile media from contemporary, cultural and historical perspectives. Students will learn and practice using sculpture terminology, as well as the vocabulary of design elements and principles. An optional material fee may be applied. May not be repeated. SC

0200	TTH	3:20-6:30pm	CC3-316	Snow, L	Semester
------	-----	-------------	---------	---------	----------

ART-062 Introduction to Ceramic Sculpture - 3 Units

ADVISORY: ART-011; ENGL-100

LMC Degree: DA

Transfer: UC; CSU

In this course, students will learn to create sculptures with clay using various tools and techniques such as slab forming, pinching, coiling and carving. Processes and tool use will be explained, demonstrated, and discussed in order to help students safely and successfully produce projects based on assigned problems and/or individualized creative plans. Students will improve their skills in representing the human figure and other subjects and will research and apply contemporary and historical examples and methods for creating ceramic sculpture. Students will learn and apply the vocabulary of the elements and principles of design, and ceramics vocabulary, to their projects. May not be repeated. SC

4630	MW	9:30-12:35pm	CC3-316	Snow, L	Semester
------	----	--------------	---------	---------	----------

ART/GRAPHIC COMMUNICATIONS

SEC	DAYS	HOURS	ROOM	INSTRUCTOR	DATES
ART-063	Intermediate Ceramic Sculpture - 3 Units				
ADVISORY: ART-011, ART-062, ART-064; ENGL-100					
LMC Degree: DA					
Transfer: UC; CSU					
In this course students will learn to create sculptures with clay using various tools and techniques such as slab forming, pinching, coiling and carving. Processes and tool use will be explained, demonstrated, and discussed in order to help students safely and successfully produce projects based on assigned problems and/or individualized creative plans. Students will improve their skills in representing the human figure and other subjects and will research and apply contemporary and historical examples and methods for creating ceramic sculpture. Students will learn and apply the vocabulary of the elements and principles of design, and ceramics vocabulary, to their projects. A mandatory material fee may be applied. The material fee will consist of the price per bag of clay, usually \$10-\$15 for 25lbs. This also covers the cost of finishing the work. May not be repeated. SC					
4631	MW	9:30-12:35pm	CC3-316	Snow, L	Semester

ART-064	Introduction to Ceramics Through the Pottery Wheel - 3 Units				
ADVISORY: ART-011; eligibility for ENGL-095					
LMC Degree: DA					
Transfer: UC; CSU					
This course explores the use of clay and the pottery wheel as an expressive and utilitarian medium. Lectures will highlight the use of this versatile medium from contemporary, cultural, and historical perspectives, and students will research and discuss historical examples and apply them to their projects. Pottery shapes requiring singular form components will be investigated along with an introduction to kiln firing and glaze mixing. This course will introduce development of personal imagery as well as ceramic design, decoration, and glazing. Lab assignments focus on throwing techniques and glazing. Students will purchase clay and tools. May not be repeated. SC					
0251	MW	3:20-6:30pm	CC3-316	Bassett, I	Semester

ART-065	Intermediate Ceramics Through the Pottery Wheel - 3 Units				
ADVISORY: ART-011 and ART-064; eligibility for ENGL-095					
LMC Degree: DA					
Transfer: UC; CSU					
This course further develops the use of clay and the pottery wheel as an expressive and utilitarian medium. Lectures will highlight the use of this versatile medium from contemporary, cultural, and historical perspectives, and students will research assigned and student-chosen historical examples and apply the research to their projects. Pottery shapes requiring singular and multiple form components will be investigated along with kiln firing and glaze mixing and calculation. This course will continue development of personal imagery and concepts of ceramic design, decoration, and glazing. Lab assignments focus on throwing techniques and glazing. May not be repeated. SC					
0252	MW	3:20-6:30pm	CC3-316	Bassett, I	Semester

SEC	DAYS	HOURS	ROOM	INSTRUCTOR	DATES
ART-072	Introduction to Digital Photography - 3 Units				
ADVISORY: Eligibility for ENGL-100					
LMC Degree: DA					
Transfer: UC; CSU					
Studies and practice in digital photography. This course will explore the technical areas of f-stop and shutter speed, exposure and lighting, the artistic concepts of balance, and composition as well as the communications possibilities of the medium. Students will complete projects designed to help them learn to solve their own photographic problems. Students will concentrate on solving problems and creating portfolio quality pieces. Taught with an artistic and technical emphasis, this course addresses the use of digital cameras, scanners and computers in creating high quality photographs. May not be repeated. SC					
Online and Hybrid Sections					
7077			ONLINE	Staff, L	Semester
Note: Online course. All instruction will be online.					
Go to www.losmedanos.edu/onlineclasses for course access information.					

ART-085	Introduction to Animation - 3 Units				
LMC Degree: DA					
Transfer: UC; CSU					
Studies and practice in three-dimensional computer-based animation with emphasis on the definition of, research for, and solutions to animation problems. Includes basic history of animation. Using industry standard routines and analyses, this course develops students' understanding of motion and visual effects generated in 3D scenes. Special emphasis will be placed on animation styles, production pipelines, and story development. May not be repeated. SC					
Online and Hybrid Sections					
1078	T	9:00-11:05am	ONLINE	Staff, L	Semester
Note: Online course. All instruction will be provided via the internet through the college learning management system Canvas and Zoom software.					
Meets online weekly on Tuesdays 9:00am - 11:05am for live lecture.					
Access to a computer with audio and video capability is required.					
Go to www.losmedanos.edu/onlineclasses for course access information.					

ART-086	Animation and 3D Modeling - 3 Units				
LMC Degree: DA					
Transfer: UC; CSU					
Studies and practice in three-dimensional animations with emphasis on the definition, research, solution to animation and modeling problems. Using industry standard routines and analysis, this course develops students' understanding of motion and visual effects generated in 3D scenes to develop a demo reel by the end of the course. This course is not about learning "how to" use a specific program but learning the basic 3D modeling and animation concepts to emphasizes creativity. Special emphasis will be placed on stylized modeling and animation, production pipelines, and story development. May not be repeated. SC					
Online and Hybrid Sections					
0758	T	9:00-11:05am	ONLINE	Staff, L	Semester
Note: Online course. All instruction will be provided via the internet through the college learning management system Canvas and Zoom software.					
Meets online weekly on Tuesdays 9:00am - 11:05am for live lecture.					
Access to a computer with audio and video capability is required.					
Go to www.losmedanos.edu/onlineclasses for course access information.					

ASTRONOMY

SEC	DAYS	HOURS	ROOM	INSTRUCTOR	DATES
-----	------	-------	------	------------	-------

ART-170 **Occupational Work Experience Education in Art - 1-4 Units**

PREREQUISITE: In order to enroll in a CWEE course, students must be employed, register for the course, complete an online CWEE Application, and participate in a CWEE orientation. Students may earn one unit for five hours work per week or 75 hours work per term. Does not meet requirements for veterans' benefits. CWEE Application can be accessed at <https://www.losmedanos.edu/cwee/>. Students may earn up to 16 units of CWEE.

LMC Degree: DA

Transfer: CSU

This course is for students whose work is related to their major. Occupational Work Experience Education provides students with opportunities to develop marketable skills in preparation for employment or advancement within their current job. To participate in cooperative work experience education, students must be employed or formally volunteer and undertake new or expanded responsibilities. Students, with faculty and employer approval, will develop and successfully complete one learning objective for each unit of credit in which they enroll. Additionally, students must work 75 paid hours or 60 non-paid hours for each unit of credit earned. Students may earn up to 8 units per semester and may repeat for a maximum of 16 units of occupational work experience during community college attendance which may be applied as electives toward graduation. SC

0808 Talley, R Semester

Note: Students must submit an online Work Experience application and attend a mandatory Orientation. Go to www.losmedanos.edu/cwee for information. Individual meetings and job site visit held with hours and location by arrangement.

ART-180 **Internship in Art - 1-4 Units**

PREREQUISITE: In order to enroll in a CWEE course, students must be employed, register for the course, complete an online CWEE Application, and participate in a CWEE orientation. Students may earn one unit for five hours work per week or 75 hours work per term. Does not meet requirements for veterans' benefits. CWEE Application can be accessed at <https://www.losmedanos.edu/cwee/>. Students may earn up to 16 units of CWEE.

LMC Degree: DA

Transfer: CSU

This course is for students who have declared a major, have taken classes in the major, and are ready for on-the-job experience in a paid or unpaid position. An internship involves working in a skilled or professional level assignment in the area of a student's vocational or academic major or field of interest. Students, with faculty and employer approval, will apply college-acquired knowledge, skills and abilities as well as acquire new learning to prepare for a career in their chosen field. Students must work 75 paid hours or 60 non-paid hours for each unit of credit earned. Students may earn a maximum of 16 units of occupational work experience internship during community college attendance which may be applied as electives toward graduation. 12 units are transferable to CSU. SC

0803 Talley, R Semester

Note: Students must submit an online Work Experience application and attend a mandatory Orientation. Go to www.losmedanos.edu/cwee for information. Individual meetings and job site visit held with hours and location by arrangement.

SEC	DAYS	HOURS	ROOM	INSTRUCTOR	DATES
-----	------	-------	------	------------	-------

ART-250 **Introduction to Digital Art - 3 Units**

LMC Degree: DA

Transfer: UC; CSU

This course is an introduction to the fundamental concepts, practices and theories of digital art creation. Topics include integration of traditional design, color and compositional principles with contemporary digital tools like Adobe Photoshop, Illustrator, and InDesign. May not be repeated. SC

Online and Hybrid Sections

0171 TTH 12:45-2:10pm ONLINE Staff, L Semester

Note: Online course. All instruction will be provided via the internet through the college learning management system Canvas and Zoom software.

Meets online weekly on Tuesdays and Thursdays 12:45pm - 2:10pm for live lecture. Access to a computer with audio and video capability is required.

Go to www.losmedanos.edu/onlineclasses for course access information.

ASTRONOMY

ASTRO-010 **Introduction to Astronomy - 3 Units**

ADVISORY: ENGL-100

LMC Degree: ADR: Natural Sciences; DA

Transfer: UC; CSU Gen. Ed. Area B1; IGETC Area 5A

A survey of current concepts of the Universe and their historical evolution. Emphasis is placed on the process of scientific inquiry by which current scientific understanding has been achieved, on the aesthetics of science, and on the limitations and implications of scientific knowledge. The material is presented throughout with the aid of the planetarium for Pittsburg sections. Interdisciplinary connections, ethical implications, and multicultural perspectives are infused throughout the course. May not be repeated. LR

0680 MW 9:35-11:00am CC2-220 Moore, M Semester

Note: 2 x per week 54 hr class. On campus class meets weekly as scheduled. Based on changing COVID-19 guidelines, additional social distancing practices may be implemented, including possible conversion to partially or 100% online.

3657 MW 11:10-12:35pm CC2-220 Cabral, S Semester

Note: 2 x per week 54 hr class. On campus class meets weekly as scheduled. Based on changing COVID-19 guidelines, additional social distancing practices may be implemented, including possible conversion to partially or 100% online.

3655 MW 12:45-2:10pm CC2-220 Cabral, S Semester

Note: 2 x per week 54 hr class On campus class meets weekly as scheduled. Based on changing COVID-19 guidelines, additional social distancing practices may be implemented, including possible conversion to partially or 100% online.

0684 T 6:40-9:50pm CC2-220 Cabral, S Semester

Note: 1 x per week 54 hr class On campus class meets weekly as scheduled. Based on changing COVID-19 guidelines, additional social distancing practices may be implemented, including possible conversion to partially or 100% online.

3658 TH 3:20-6:30pm CC2-220 Cabral, S Semester

Note: 1 x per week 54 hr class. On campus class meets weekly as scheduled. Based on changing COVID-19 guidelines, additional social distancing practices may be implemented, including possible conversion to partially or 100% online.

0679 MW 3:20-6:30pm CC2-220 Cabral, S 10/17-12/9

Note: 2 x per week 54 hr class. On campus class meets weekly as scheduled. Based on changing COVID-19 guidelines, additional social distancing practices may be implemented, including possible conversion to partially or 100% online.

Off-Campus Class

4012 MTTHF 8:00-8:50am DVHS Adkins, J 8/22-4/20

Class meets weekly as scheduled. Based on changing COVID-19 guidelines, additional social distancing practices may be implemented, including possible conversion to partially or 100% online.

This section is open to Deer Valley High School students only.

► Continued next page

SEC	DAYS	HOURS	ROOM	INSTRUCTOR	DATES
Online and Hybrid Sections					
0681			ONLINE	Rabbette, M	Semester
Note: Online course. All instruction will be provided via the internet through the college learning management system Canvas. Meets asynchronously. Access to a computer with audio and video capability is required. Go to www.losmedanos.edu/onlineclasses for course access information.					
0685			ONLINE	Berryhill, K	Semester
Note: Online course. All instruction will be provided via the internet through the college learning management system Canvas. Meets asynchronously. Access to a computer with audio and video capability is required. Go to www.losmedanos.edu/onlineclasses for course access information.					
3653			ONLINE	Wasiak, F	Semester
Note: Online course. All instruction will be provided via the internet through the college learning management system Canvas. Meets asynchronously. Access to a computer with audio and video capability is required. Go to www.losmedanos.edu/onlineclasses for course access information.					
3654			ONLINE	Berryhill, K	Semester
Note: Online course. All instruction will be provided via the internet through the college learning management system Canvas. Meets asynchronously. Access to a computer with audio and video capability is required. Go to www.losmedanos.edu/onlineclasses for course access information.					
3661			ONLINE	Berryhill, K	Semester
Note: Online course. All instruction will be provided via the internet through the college learning management system Canvas. Meets asynchronously. Access to a computer with audio and video capability is required. Go to www.losmedanos.edu/onlineclasses for course access information.					
5262			ONLINE	Rabbette, M	Semester
Note: Online course. All instruction will be provided via the internet through the college learning management system Canvas. Meets asynchronously. Access to a computer with audio and video capability is required. Go to www.losmedanos.edu/onlineclasses for course access information.					
9541			ONLINE	Rabbette, M	Semester
Note: Online course. All instruction will be provided via the internet through the college learning management system Canvas. Meets asynchronously. Access to a computer with audio and video capability is required. Go to www.losmedanos.edu/onlineclasses for course access information.					
0028	W	6:40-9:50pm	ONLINE	Adkins, J	Semester
Note: Online course. All instruction will be provided via the internet through the college learning management system Canvas and Zoom software. Meets weekly on Wednesdays 6:40-9:50pm for live lecture. Access to a computer with audio and video capability is required. Go to www.losmedanos.edu/onlineclasses for course access information.					

SEC	DAYS	HOURS	ROOM	INSTRUCTOR	DATES
-----	------	-------	------	------------	-------

ASTRO-011 Astronomy Laboratory - 1 Unit
 PREREQUISITE: Prior or concurrent enrollment in ASTRO-010
 ADVISORY: ENGL-100
 LMC Degree: AD: Natural Sciences; DA
 Transfer: UC; CSU Gen. Ed. Area B3; IGETC Area 5A, 5C
 This course provides laboratory experience in astronomical observation. It involves the study of fundamental concepts of astronomy, including investigations of the moon, sun, planets and stars and offers practical experience in the use of telescopes and other tools. ASTRO-010 and ASTRO-011, if both completed, meet the CSU lab science requirement. May not be repeated. LR
 7441 T 3:20-6:30pm CC2-232 Wasiak, F Semester
 1 x per week 54 hr class
 Note: On campus class meets weekly as scheduled. Based on changing COVID-19 guidelines, additional social distancing practices

Off-Campus Class

4013 MTTHF 8:00-8:50am DVHS Adkins, J 8/23-4/25
 Class meets weekly as scheduled. Based on changing COVID-19 guidelines, additional social distancing practices may be implemented, including possible conversion to partially or 100% online.
 This section is open to Deer Valley High School students only.

Online and Hybrid Sections

7440 ONLINE Wasiak, F Semester
 Note: Online course. All instruction will be provided via the internet through the college learning management system Canvas. Meets asynchronously. Access to a computer with audio and video capability is required. Go to www.losmedanos.edu/onlineclasses for course access information.

AUTOMOTIVE TECHNOLOGY

AUTO-110 Automotive Essential Car Care - 5.5 Units
 ADVISORY: Eligibility for ENGL-095
 LMC Degree: DA
 Transfer: CSU
 This course is designed to teach the operation and maintenance of modern automobiles. There is an emphasis on the theory of the basic operating systems, including engine, electrical, chassis, and driveline systems. This course is designed for the student seeking a career as an automotive technician as well as the home mechanic or who wants to learn about his or her automobile. May not be repeated. SC
Online and Hybrid Sections
 1615 WF 8:00-11:25am ONLINE Ortiz, E Semester

AUTO-111 Automotive Electrical Systems - 4 Units
 ADVISORY: Eligibility for ENGL-095
 LMC Degree: DA
 Transfer: CSU
 The course covers automotive electrical principles including reading wiring diagrams, diagnosing electronic components, and using meters/lab scopes. This course is designed for the student seeking a career as an automotive technician as well as the existing technicians who want to expand their knowledge. This course will prepare students to take the California Automotive Lamp Installer's license and the ASE A-6 Examination. May not be repeated. SC
 0296 MW 8:00-9:15am CC3-505 Dearman, J Semester
 MW 9:30-11:45am CC3-512A
 Note: This course will be partially online. Due to COVID-19 distancing guidelines students will be to one of two groups and will alternate days on site and online. Online assignments and or instruction will be provided for online days through Canvas.

AUTOMOTIVE TECHNOLOGY

SEC	DAYS	HOURS	ROOM	INSTRUCTOR	DATES
AUTO-112	Engine Technology - 4 Units				
ADVISORY: Eligibility for ENGL-095					
LMC Degree: DA					
Transfer: CSU					
This course is an introductory course to the basics of engine mechanical technology. The core of this course is to provide fundamental engine measurements, inspection and proper assembly techniques required for both common and modern engines. As an entry level course, emphasis is focused on safety, proper tool usage and organizational skills. Material in this class provides the essential knowledge for students to take the ASE A1-Engine Repair exam. May not be repeated. SC					
0295	WF	1:00-2:15pm	CC3-512	Torres, P	Semester
	WF	2:30-4:45pm	CC3-512B		
Note: This course will be partially online. Due to COVID-19 distancing guidelines students will be to one of two groups and will alternate days on site and online. Online assignments and or instruction will be provided for online days through Canvas.					

AUTO-120	Automotive Suspension and Steering - 4 Units				
ADVISORY: Eligibility for ENGL-095					
LMC Degree: DA					
Transfer: CSU					
The course is designed for students to learn and improve the skills necessary to diagnose and repair wheels, tires, shocks, steering, suspension systems and alignment procedures. The course places emphasis on the manufacturer's standards and procedures. This course will prepare students for the ASE A-4 Examination. May not be repeated. SC					
0087	TTH	1:00-2:15pm	CC3-505	Dearman, J	Semester
	TTH	2:30-4:45pm	CC3-512B		
Note: This course will be partially online. Due to COVID-19 distancing guidelines students will be to one of two groups and will alternate days on site and online. Online assignments and or instruction will be provided for online days through Canvas.					

AUTO-121	Automotive Brakes - 4 Units				
ADVISORY: Eligibility for ENGL-100					
LMC Degree: DA					
Transfer: CSU					
This course is designed to give students the knowledge, and practical skills necessary to troubleshoot, diagnose and repair modern automotive brakes and ABS systems. The course places emphasis on manufacturers' standards and procedures required to keep brakes performing within state and federal specifications. This course will prepare students for the California Brake Installer's License exam and the ASE A-5 Examination. May not be repeated. SC					
0088	TTH	8:00-9:15am	CC3-505	Gozzi, S	Semester
	TTH	9:30-11:45am	CC3-512B		
Note: This course will be partially online. Due to COVID-19 distancing guidelines students will be to one of two groups and will alternate days on site and online. Online assignments and or instruction will be provided for online days through Canvas.					

SEC	DAYS	HOURS	ROOM	INSTRUCTOR	DATES
AUTO-122	Automotive Machining - 4 Units				
ADVISORY: Eligibility for ENGL-095; AUTO-110					
LMC Degree: DA					
Transfer: CSU					
The course teaches students how to diagnose, rebuild and machine a modern automotive engine. This course is designed for students seeking a career as an automotive technician and/or engine rebuild. It prepares students for the ASE A1 examination and the AERA Cylinder Head and Engine Machinist Certification. Students will also learn how to repair engines to lower emissions and achieve better efficiency. May not be repeated. SC					
0285	TTH	8:00-9:15am	CC3-512	Torres, P	Semester
	TTH	9:30-11:45am	CC3-512A		
Note: This course will be partially online. Due to COVID-19 distancing guidelines students will be to one of two groups and will alternate days on site and online. Online assignments and or instruction will be provided for online days through Canvas.					

AUTO-124	Electric Vehicle Technology - 4 Units				
ADVISORY: AUTO-111					
LMC Degree: DA					
Transfer: CSU					
This course provides training in the service, maintenance, diagnosis and repair of Electric Drive Vehicles. Training includes Plug-In Hybrid Electric Vehicles (PHEV), Hybrid Electric Vehicles (HEV), Battery Electric Vehicles (BEV) and Extended Range Vehicles. Students are exposed to the most advanced and up-to-date service, maintenance, diagnosis and repair procedures for these Advanced Technology Vehicles. This course prepares you for the ASE L-3 light duty hybrid/electric vehicle specialist test. May not be repeated. SC					
0284	MW	1:00-2:55pm	CC3-505	Dearman, J	Semester
	MW	3:10-3:45pm	CC3-512A		
Note: This course will be partially online. Due to COVID-19 distancing guidelines students will be to one of two groups and will alternate days on site and online. Online assignments and or instruction will be provided for online days through Canvas.					

AUTO-130	Automatic Transmission and Transaxles - 4 Units				
ADVISORY: Eligibility for ENGL-095					
LMC Degree: DA					
Transfer: CSU					
This course is designed to provide students with the knowledge and skills to maintain and repair automotive transmissions and transaxles. This course provides experience in complete overhaul and rebuilding of automatic transmissions. It prepares students for the ASE A2 Examination. May not be repeated. SC					
0398	TTH	6:00-7:15pm	CC3-505	Dearman, J	Semester
	TTH	7:30-9:45pm	CC3-512A		
Note: This course will be partially online. Due to COVID-19 distancing guidelines students will be to one of two groups and will alternate days on site and online. Online assignments and or instruction will be provided for online days through Canvas.					

SEC	DAYS	HOURS	ROOM	INSTRUCTOR	DATES
-----	------	-------	------	------------	-------

AUTO-132 Automotive Diagnosis I - 4 Units
 ADVISORY: Eligibility for ENGL-095
 LMC Degree: DA
 Transfer: CSU
 This course provides a practical background in the theory, operation, and testing of automotive engine systems and emission control components. This is the first of two courses (AUTO-132 and AUTO-142) designed to familiarize the student with engine systems. It will prepare students for the ASE A-6 Examination. May not be repeated.
 SC
 1668 WF 6:00-7:15pm CC3-512 Torres, P Semester
 WF 7:30-9:45pm CC3-512B
 Note: This course will be partially online. Due to COVID-19 distancing guidelines students will be to one of two groups and will alternate days on site and online. Online assignments and or instruction will be provided for online days through Canvas.

BIOLOGICAL SCIENCE

BIOSC-005 Biology of Health - 3 Units
 LMC Degree: ADR: Natural Sciences; DA
 Transfer: UC; CSU Gen. Ed. Area E
 This is an introductory course that covers the biological concepts and principles underlying human health and illness. We will cover not only the basic functions of the human cardiovascular, respiratory, nervous, digestive, immune, and reproductive systems, but also the effects of diet, exercise, prescription and illicit drugs, and stress on these systems and how you can make changes to improve your health. The course includes up-to-date information on biological and medical discoveries related to human health. In addition, we will discuss issues related to mental health, addiction, and sexually transmitted diseases. The local and global health consequences of some human practices will also be explored. Hands-on activities will serve to demonstrate concepts that are critical to the health and wellbeing of the whole individual. May not be repeated. LR

Online and Hybrid Sections

0272 ONLINE Kenrick, M Semester
 Note: Online course. All instruction will be online. This course may use online exam proctoring software to administer exams. Access to a computer with audio and video capability is required.
 Go to www.losmedanos.edu/onlineclasses for course access information.

0274 ONLINE Antognini, J Semester
 Note: Online course. All instruction will be online. This course may use online exam proctoring software to administer exams. Access to a computer with audio and video capability is required.
 Go to www.losmedanos.edu/onlineclasses for course access information.

0281 ONLINE Heischman, R Semester
 Note: Online course. All instruction will be online. This course may use online exam proctoring software to administer exams. Access to a computer with audio and video capability is required.
 Go to www.losmedanos.edu/onlineclasses for course access information.

0288 ONLINE Antognini, J Semester
 Note: Online course. All instruction will be online. This course may use online exam proctoring software to administer exams. Access to a computer with audio and video capability is required.
 Go to www.losmedanos.edu/onlineclasses for course access information.

SEC	DAYS	HOURS	ROOM	INSTRUCTOR	DATES
-----	------	-------	------	------------	-------

BIOSC-007 Ecology and the Environment - 4 Units
 ADVISORY: Eligibility for ENGL-100
 LMC Degree: ADR: Natural Sciences; DA
 Transfer: UC; CSU Gen. Ed. Area B2, B3; IGETC Area 5B, 5C
 This course provides an introduction to the biological concepts and principles underlying ecology and environmental science. Utilizing an interdisciplinary, case-based approach, students explore the interconnectedness of ecosystems on planet Earth by investigating human impact on local and global systems. By grappling with questions surrounding sustainability, personal responsibility, and ecological health, students will work towards the goals of developing environmental literacy and thinking scientifically about environmental issues. Lab explorations, field exercises, and field trips to local environmental sites will facilitate deeper understanding of our place in the ecosystem and provide hands-on experience throughout the course. This course meets the General Education Requirement for Science. May not be repeated. LR

Online and Hybrid Sections

0027 M 11:10-2:20pm SC1-126 McCarthy, B Semester
 Note: Partially online hybrid course. Students will meet on the LMC Pittsburg Campus throughout the semester for lab activities and field trips every Monday from 11:10AM-2:20PM. Students will be required to provide own transportation to 5 field trips, all within 10 miles of the Pittsburg Campus. Lectures and other activities will be asynchronous, and internet based through the college learning management system Canvas. Access to a computer with audio and video capability is required. Based on changing COVID-19 guidelines, additional social distancing practices may be implemented, including possible conversion to 100% online.
 Go to www.losmedanos.edu/onlineclasses for course access information.

0018 T 9:25-12:35pm SC1-130 McCarthy, B Semester
 Note: Partially online hybrid course. Students will meet on the LMC Pittsburg Campus throughout the semester for lab activities and field trips every Tuesday from 9:25AM-12:35PM. Students will be required to provide own transportation to 5 field trips, all within 10 miles of the Pittsburg Campus. Lectures and other activities will be asynchronous, and internet based through the college learning management system Canvas. Access to a computer with audio and video capability is required. Based on changing COVID-19 guidelines, additional social distancing practices may be implemented, including possible conversion to 100% online.
 Go to www.losmedanos.edu/onlineclasses for course access information.

BIOLOGICAL SCIENCE

SEC	DAYS	HOURS	ROOM	INSTRUCTOR	DATES
BIOSC-008	Human Biology - 4 Units				
ADVISORY: ENGL-100					
LMC Degree: ADR: Natural Sciences; DA					
Transfer: UC; CSU Gen. Ed. Area B2, B3; IGETC Area 5B, 5C					
This is an introductory course for non-science majors that explores major biological principles as they apply to human beings. Problem solving and critical thinking skills will be emphasized as students investigate the structure and function of the human organism. Areas of study include the major body systems, human evolution, homeostasis, cells, tissues, heredity, gene expression, biotechnology and the interaction of humans and the environment. Weekly laboratory experiments on all major topics will allow the student to use the scientific method to gain knowledge and practical experience in the collection and analysis of data, and in drawing appropriate conclusions. This course meets the LMC General Education Requirement for Science. May not be repeated. LR					
Online and Hybrid Sections					
0020	M	6:40-9:50pm	ONLINE	Kenrick, M	Semester
Note: Online course. All instruction will be provided via the internet through the college learning management system Canvas and Zoom software. Meets online weekly by Zoom on Mondays 6:40pm-9:50pm for live instruction. Access to a computer with audio and video capability is required. Go to www.losmedanos.edu/onlineclasses for course access information.					
0002	M	11:10-2:20pm	PART-ONL	Heischman, R	Semester
	W	11:10-2:20pm	SC1-126		
Note: Partially Online Hybrid Course. Students will meet on the LMC Pittsburg Campus throughout the semester for hands-on lab activities every Wednesday from 11:10AM-2:20PM. Lectures and other activities will occur during synchronous meetings each Monday 11:10AM-2:20PM, and are internet based through the college learning management system Canvas. Based on changing COVID-19 guidelines, additional social distancing practices may be implemented, including possible conversion to 100% online. Access to a computer with audio and video capability is required. Go to www.losmedanos.edu/onlineclasses for course access information.					
0003	W	7:50-11:00am	SC1-126	Bouchard, J	Semester
Note: HONORS COURSE OPEN TO HONORS PROGRAM STUDENTS ONLY Partially Online Hybrid Course. Students will meet on the LMC Pittsburg Campus throughout the semester for hands-on lab activities every Wednesday from 7:50AM-11:00AM. Lectures and other activities will be asynchronous, and internet based through the college learning management system Canvas. Based on changing COVID-19 guidelines, additional social distancing practices may be implemented, including possible conversion to 100% online. Access to a computer with audio and video capability is required. Go to www.losmedanos.edu/onlineclasses for course access information.					
0019	W	6:40-9:50pm	SC1-126	Staff, L	Semester
Note: Partially Online Hybrid Course. Students will meet on the LMC Pittsburg Campus throughout the semester for hands-on lab activities every Wednesday from 6:40PM-9:50PM. Lectures and other activities will be asynchronous, and internet based through the college learning management system Canvas. Based on changing COVID-19 guidelines, additional social distancing practices may be implemented, including possible conversion to 100% online. Access to a computer with audio and video capability is required. Go to www.losmedanos.edu/onlineclasses for course access information.					

BIOSC-010 **General Biology - 4 Units**

ADVISORY: MATH-012 or higher; eligibility for ENGL-100

LMC Degree: ADR: Natural Sciences; DA

Transfer: UC; CSU Gen. Ed. Area B2, B3; IGETC Area 5B, 5C

The course will focus on biological concepts, principles, and laws pertaining to life processes, as well as the scientific method used to investigate these processes. Throughout the course students will be encouraged to apply their critical thinking abilities to investigate the connections between biological theories and real world observations. This course meets the General Education Requirement for Lab Science. May not be repeated. LR

SEC	DAYS	HOURS	ROOM	INSTRUCTOR	DATES
0770	TTH	9:35-11:00am	SC1-129	Rickman, J	Semester
	TTH	11:10-12:35pm	SC1-126		
Partially Online Hybrid Course. Students will meet in person every Tuesday and Thursday for lecture (9:35 - 11:00 am) and lab (11:10 am - 12:35 pm). There is an additional one hour of lab activity to complete online through Canvas. Access to a computer with audio and video capability is required. Go to www.losmedanos.edu/onlineclasses for course access information.					
0771	TTH	9:35-11:00am	SC1-129	Rickman, J	Semester
	TTH	12:45-2:10pm	SC1-126		
Partially Online Hybrid Course. Students will meet in person every Tuesday and Thursday for lecture (9:35 - 11:00 am) and lab (12:45 - 2:10 pm). There is an additional one hour of lab activity to complete online through Canvas. Access to a computer with audio and video capability is required. Go to www.losmedanos.edu/onlineclasses for course access information.					
Online and Hybrid Sections					
9533	M	12:45-3:55pm	PART-ONL	Staff, L	Semester
	W	12:45-3:55pm	BRT-225		
Note: Partially Online Hybrid Course. Students will meet on the LMC Brentwood campus throughout the semester for hands-on lab activities every Wednesday from 12:45PM-3:55PM. Lectures will be delivered online on Mondays from 12:45PM-3:55PM. All lectures and major exams will be internet based through the college learning management system Canvas and Zoom software. Based on changing COVID-19 guidelines, additional social distancing practices may be implemented, including possible conversion to 100% online. Access to a computer with audio and video capability is required. Go to www.losmedanos.edu/onlineclasses for course access information.					
0283	TTH	3:20-4:45pm	ONLINE	Rakotoarisoa, J	Semester
		4:55-6:00pm			
Note: Online course. All instruction will be provided via the internet through the college learning management system Canvas and Zoom software. Meets online weekly by Zoom on Tuesday and Thursday 3:20pm-6:00pm for live lecture and lab. All Bio 10 students must come to the Pittsburg Campus once during the first week of classes to pick up their take-home lab kits. These will be distributed in the entry hallway of the LMC Science building. Access to a computer with audio and video capability is required. Purchase of some inexpensive home supplies may be required to supplement the take-home lab kit experiments. Go to www.losmedanos.edu/onlineclasses for course access information.					
0769	TTH	6:40-8:05pm	ONLINE	Lewis, M	Semester
		8:15-9:20pm			
Note: Online course. All instruction will be provided via the internet through the college learning management system Canvas and Zoom software. Meets online weekly by Zoom on Tuesday and Thursday 6:40pm-9:20pm for live lecture and lab. All Bio 10 students must come to the Pittsburg Campus once during the first week of classes to pick up their take-home lab kits. These will be distributed in the entry hallway of the LMC Science building. Access to a computer with audio and video capability is required. Purchase of some inexpensive home supplies may be required to supplement the take-home lab kit experiments. Go to www.losmedanos.edu/onlineclasses for course access information.					
0282	T	12:45-3:55pm	PART-ONL	Borokini, I	Semester
	TH	12:45-3:55pm	SC1-130		
Note: Partially Online Hybrid Course. Students will meet on the LMC Pittsburg campus throughout the semester for hands-on lab activities every Thursday from 12:45PM-3:55PM. Lectures will be delivered online on Tuesdays from 12:45PM-3:55PM. All lectures and major exams will be internet based through the college learning management system Canvas and Zoom software. Based on changing COVID-19 guidelines, additional social distancing practices may be implemented, including possible conversion to 100% online. Access to a computer with audio and video capability is required. Go to www.losmedanos.edu/onlineclasses for course access information.					

► Continued next column

SEC	DAYS	HOURS	ROOM	INSTRUCTOR	DATES
-----	------	-------	------	------------	-------

BIOSC-020 Principles of Biology: Cell and Molecular - 5 Units

PREREQUISITE: MATH-029, MATH-030 or equivalent
 ADVISORY: AP High School Biology, AP High School Chemistry, BIOSC-010, ENGL-100, CHEM-025 or the equivalent.
 LMC Degree: ADR: Natural Sciences; DA
 Transfer: UC; CSU Gen. Ed. Area B2, B3; IGETC Area 5B, 5C; C-ID BIOL 135S; BIOL 190

This is an integrated study of the central concepts of cell and molecular biology intended for biology majors. This course will cover the concepts and applications of prokaryotic and eukaryotic cytology, biochemical and metabolic pathways, proteomics, reproduction and genomics. The critical and creative process of scientific inquiry and the implications of scientific knowledge will be emphasized. Skills in critical thinking, problem solving, and effective learning will be employed throughout the course. Required for biological science majors. Students can receive Honors credit for this class. Contact the Honors Program for more information. May not be repeated. LR

0832	MW	8:00-9:25am	SC1-131	Staff, L	Semester
	MW	9:35-12:40pm	SC1-130		

Notes: Class meets weekly as scheduled. Based on changing health guidelines, additional practices may be implemented, including possible conversion to partially or 100% online.

Online and Hybrid Sections

0834	MW	5:05-6:30pm 6:40-8:35pm	ONLINE	Shideler, T	Semester
------	----	----------------------------	--------	-------------	----------

Note: Online course. All instruction will be provided via the internet through the college learning management system Canvas and Zoom software. Meets online weekly by Zoom on Monday and Wednesday 5:05pm-8:35pm for live lecture and lab. All Bio 20 students must come to the Pittsburg campus once during the first week of classes to pick up their take home lab kits. These will be distributed in the entry hallway of the LMC Science building. Access to a computer with audio and video capability is required. Purchase of some inexpensive home supplies may be required to supplement the take home lab kit experiments.

Go to www.losmedanos.edu/onlineclasses for course access information.

0846	TTH	8:00-9:25am 9:35-11:25am	ONLINE	Shideler, T	Semester
------	-----	-----------------------------	--------	-------------	----------

Note: Online course. All instruction will be provided via the internet through the college learning management system Canvas and Zoom software. Meets online weekly by Zoom on Tuesday and Thursday 8:00am-11:25am for live lecture and lab. All Bio 20 students must come to the Pittsburg campus once during the first week of classes to pick up their take home lab kits. These will be distributed in the entry hallway of the LMC Science building. Access to a computer with audio and video capability is required. Purchase of some inexpensive home supplies may be required to supplement the take home lab kit experiments.

Go to www.losmedanos.edu/onlineclasses for course access information.

SEC	DAYS	HOURS	ROOM	INSTRUCTOR	DATES
-----	------	-------	------	------------	-------

BIOSC-021 Principles of Biology: Organismal - 5 Units

PREREQUISITE: MATH-029, MATH-030 or equivalent
 ADVISORY: BIOSC-010, BIOSC-020; High School AP Biology, AP Chemistry
 LMC Degree: ADR: Natural Sciences; DA
 Transfer: UC; CSU Gen. Ed. Area B2, B3; IGETC Area 5B, 5C; C-ID BIOL 135S, BIOL 140

This is an integrated study of the vast array of organisms on this planet. It focuses on biological processes and principles that lead to increasing higher levels of organization. The course is centered on three major areas of study: evolutionary principles, unity and diversity of life and ecology. Major topics will include: origin of life, evolutionary mechanisms, evidence of evolution, speciation, diversity of life; plant form and function; population and community ecology; ecosystems and environmental concerns. Skills in critical thinking, problem solving and effective learning will be presented throughout the course. Laboratory methods, techniques and field work will be included with all major topics. May not be repeated. LR

Online and Hybrid Sections

9642	T	9:25-12:35pm	BRT-225	Bouchard, J	Semester
------	---	--------------	---------	-------------	----------

Note: Partially Online Hybrid Course. Students will meet on the LMC Brentwood campus throughout the semester for lab activities and field trips every Tuesday from 9:25AM-12:35PM. Students will be required to provide own transportation to field trips, all within 15 miles of the Brentwood campus. Lectures and other activities will be asynchronous, and internet based through the college learning management system Canvas. Based on changing COVID-19 guidelines, additional social distancing practices may be implemented, including possible conversion to 100% online. Access to a computer with audio and video capability is required.

Go to www.losmedanos.edu/onlineclasses for course access information.

0856	TTH	12:45-3:55pm	ONLINE	Shulse, C	Semester
------	-----	--------------	--------	-----------	----------

Note: Online course. All instruction will be provided via the internet through the college learning management system Canvas and Zoom software. Meets online weekly by Zoom on Tuesday and Thursday from 12:45PM-3:55PM. All Bio 21 students must come to the Pittsburg campus for a short time 2-3 times during the semester to pick up and drop off supplies for take home lab kits. These will be distributed in the entry hallway of the LMC Science building. Access to a computer with audio and video capability is required. Purchase of some inexpensive home supplies may be required for the take home lab kit experiments.

Go to www.losmedanos.edu/onlineclasses for course access information.

BIOSC-030 Introduction to Anatomy and Physiology - 4 Units

ADVISORY: Eligibility for ENGL-100
 LMC Degree: DA
 Transfer: UC; CSU

This course is designed to cover basic anatomy and physiology. Fundamentals of body structure and function and the elegant interrelationships between body organs and how they perform will be explored. All of the systems of the body, including very basic microscopic anatomy and simple physiological chemistry will be covered in this one semester course. May not be repeated. LR

1302	TTH	9:35-11:00am	SC1-131	Staff, L	Semester
	TTH	11:10-12:35pm	SC1-103		

Note: Students will meet in person on the Pittsburg Campus at the designated times for lecture and lab. Based on changing health guidelines, additional practices may be implemented, including possible conversion to partially or 100% online.

BIOLOGICAL SCIENCE

SEC	DAYS	HOURS	ROOM	INSTRUCTOR	DATES
Online and Hybrid Sections					
1301	MW	5:05-6:30pm	ONLINE	Singh, S	Semester
<p>Note: Online course. All instruction will be provided via the internet through the college learning management system Canvas and Zoom software. Meets online weekly on Mondays and Wednesdays 5:05pm-6:30pm for live labs via Zoom. All Bio 30 students must come to the Pittsburg campus for a short time just once between weeks 4-6 of classes to pick up their take home kits. These will be distributed in the entry hallway of the LMC Science building. Access to a computer with audio and video capability is required. Purchase of some inexpensive home supplies may be required for the take home lab kit experiments.</p> <p>Go to www.losmedanos.edu/onlineclasses for course access information.</p>					
9628	W	9:35-12:45pm	BRT-218	Clark, J	Semester
<p>Partially online course. Students will meet at the designated times in person at the Brentwood Campus for lab activity throughout the semester during the time block listed (see schedule for specific time block). All other instruction will be delivered online. Participation is via the internet through the college learning management system Canvas and Zoom software. Access to a computer with audio and video capability is required.</p> <p>Go to www.losmedanos.edu/onlineclasses for course access information.</p>					

BIOSC-040 Human Anatomy - 5 Units

ADVISORY: BIOSC-030 or equivalent; ENGL-100

LMC Degree: ADR: Natural Sciences; DA

Transfer: UC; CSU Gen. Ed. Area B2, B3; IGETC Area 5B, 5C; C-ID BIOL 110B

This course is a comprehensive exploration of gross and microscopic anatomy from cellular to systems that presents the human body as an integrated organism. Extensive dissection of human cadavers and preserved animal organs will constitute the bulk of the lab. May not be repeated. LR

0289	MW	7:55-9:20am	SC1-102	Marcon, R	Semester
	MW	9:30-12:35pm	SC1-133		
<p>Note: Class meets weekly as scheduled. Based on changing health guidelines, additional practices may be implemented, including possible conversion to partially or 100% online.</p>					
0778	MW	5:05-6:30pm	SC1-131	Wheeler, M	Semester
	MW	6:40-9:45pm	SC1-133		
<p>Note: Class meets weekly as scheduled. Based on changing health guidelines, additional practices may be implemented, including possible conversion to partially or 100% online.</p>					
1757	TTH	5:05-6:30pm	SC1-131	Golubev, D	Semester
	TTH	6:40-9:45pm	SC1-133		
<p>Note: Class meets weekly as scheduled. Based on changing health guidelines, additional practices may be implemented, including possible conversion to partially or 100% online.</p>					

Online and Hybrid Sections

9629	MW	6:50-9:55pm	BRT-218	Smith, M	Semester
<p>Partially online course. Students will meet at the designated times in person at the Brentwood Campus for lab activity throughout the semester during the time blocks listed (see schedule for specific time blocks). All other instruction will be delivered online. Participation is via the internet through the college learning management system Canvas and Zoom software. Access to a computer with audio and video capability is required.</p> <p>Go to www.losmedanos.edu/onlineclasses for course access information.</p>					
0776	W	3:20-6:30pm	PART-ONL	Madden, J	Semester
	TTH	9:30-12:35pm	SC1-133		
<p>Partially online course. All Tuesday and Thursday lab sessions will be in person on the Pittsburg Campus in room SCI-133. All Wednesday lectures will be held synchronously, online, through the Zoom platform. Participation online is via the internet through the college learning management system Canvas and Zoom software. Access to a computer with audio and video capability is required.</p> <p>Go to www.losmedanos.edu/onlineclasses for course access information.</p> <p>Individual schedules to be determined by the first class meeting.</p>					

► Continued next column

SEC	DAYS	HOURS	ROOM	INSTRUCTOR	DATES
0777	W	3:20-6:30pm	PART-ONL	Madden, J	Semester
	TTH	2:30-5:35pm	SC1-133		
<p>Partially online course. All Tuesday and Thursday lab sessions will be in person on the Pittsburg Campus in room SCI-133. All Wednesday lectures will be held synchronously, online, through the Zoom platform. Participation online is via the internet through the college learning management system Canvas and Zoom software. Access to a computer with audio and video capability is required.</p> <p>Go to www.losmedanos.edu/onlineclasses for course access information.</p> <p>Individual schedules to be determined by the first class meeting.</p>					

BIOSC-045 Human Physiology - 5 Units

ADVISORY: BIOSC-040 and CHEM-007; eligibility for ENGL-100

LMC Degree: ADR: Natural Sciences; DA

Transfer: UC; CSU Gen. Ed. Area B2, B3; IGETC Area 5B, 5C

A comprehensive exploration of general human physiology that begins with a discussion of the molecular and cellular basis of physiology, followed by an analysis of molecular, cellular, and tissue functions as they relate to each of the systems of the body and the total human organism. Critical and quantitative thinking and problem solving will be emphasized, and modern physiological recording instruments will be utilized extensively to analyze human physiological function. May not be repeated.

LR

0784	MW	7:55-9:20am	SC1-129	Hanks, R	Semester
	MW	9:30-12:35pm	SC1-127		
<p>Note: Class meets weekly as scheduled. Based on changing health guidelines, additional practices may be implemented, including possible conversion to partially or 100% online.</p>					
0779	MW	11:10-12:35pm	SC1-129	Wheeler, M	Semester
	MW	12:45-3:50pm	SC1-127		
<p>Note: Class meets weekly as scheduled. Based on changing health guidelines, additional practices may be implemented, including possible conversion to partially or 100% online.</p>					
0292	TTH	7:55-9:20am	SC1-129	Hanks, R	Semester
	TTH	9:30-12:35pm	SC1-127		
<p>Note: Class meets weekly as scheduled. Based on changing health guidelines, additional practices may be implemented, including possible conversion to partially or 100% online.</p>					

Brentwood Center

9581	TTH	1:50-3:15pm	BRT-218	Clark, J	Semester
		3:25-6:30pm			
<p>Note: Class meets weekly as scheduled. Based on changing health guidelines, additional practices may be implemented, including possible conversion to partially or 100% online.</p>					

Online and Hybrid Sections

0780	MW	6:40-9:45pm	SC1-127	Staff, L	Semester
<p>Partially online course. Students will meet at the designated times in person at the Pittsburg Campus for lab activity throughout the semester during the time blocks listed (see schedule for specific time blocks). All other instruction will be delivered online. Participation is via the internet through the college learning management system Canvas and Zoom software. Access to a computer with audio and video capability is required.</p> <p>Go to www.losmedanos.edu/onlineclasses for course access information.</p>					

SEC	DAYS	HOURS	ROOM	INSTRUCTOR	DATES
-----	------	-------	------	------------	-------

BIOSC-050 Microbiology - 4 Units

PREREQUISITE: CHEM-006, 007 or 025, or equivalent

LMC Degree: AD: Natural Sciences; DA

Transfer: UC; CSU Gen. Ed. Area B2, B3; IGETC Area 5B, 5C

Explores the fundamental principles related to bacteria, viruses, and other microorganisms. Examines the microbial world with an emphasis on bacteria and their role in disease. Basic areas to be studied in the classroom and the laboratory include microbial characteristics, microbial metabolism, microbial growth and its control, microbial genetics and biotechnology, interactions between microbes and host, microorganisms and human disease, and industrial and environmental applications of microbiology. The process of scientific inquiry will be emphasized, and opportunities for analytical thinking and problem solving will be interwoven throughout the course. May not be repeated. LR

0781	TTH	12:45-1:50pm	SC1-131	Staff, L	Semester
	TTH	2:00-5:05pm	SC1-127		

Note: Class meets weekly as scheduled. Based on changing health guidelines, additional practices may be implemented, including possible conversion to partially or 100% online.

Online and Hybrid Sections

9524 MW 9:30-12:35pm BRT-225 Staff, L Semester
Partially online course. Students will meet at the designated times in person at the Brentwood Center for lab activity throughout the semester during the time block listed (see schedule for specific time block). All other instruction will be delivered online. Participation is via the internet through the college learning management system Canvas and Zoom software. Access to a computer with audio and video capability is required.

Go to www.losmedanos.edu/onlineclasses for course access information.

0783 TTH 6:35-9:50pm SC1-127 Shultz, S Semester
Partially online course. Students will meet at the designated times in person at the Pittsburg Campus for lab activity throughout the semester during the time block listed (see schedule for specific time block). All other instruction will be delivered online. Participation is via the internet through the college learning management system Canvas and Zoom software. Access to a computer with audio and video capability is required.

Go to www.losmedanos.edu/onlineclasses for course access information.

SEC	DAYS	HOURS	ROOM	INSTRUCTOR	DATES
-----	------	-------	------	------------	-------

0519 W 6:40-9:50pm ONLINE Adkins, T Semester
Meets online weekly on Wednesdays 6:40-9:50pm via Zoom. +1.125 hours per week of non-live lab. Students need the ability to listen to audio and view on-screen demonstrations while simultaneously having access to a computer that allows them to interact with Excel.

BUS-027 Small Business Management - 3 Units

ADVISORY: Eligibility for ENGL-100

LMC Degree: DA

Transfer: CSU

This course combines theory with the practical "real world" aspects of the organization, planning, operation, and management of small business in the American Free Enterprise System. The course is designed for students who (1) have an idea for a new venture and have assessed its feasibility or, (2) are now involved in managing a small business and would like to expand the business or, (3) are involved in managing a department/division of an existing medium to large sized enterprise. In this course, emphasis is placed on managing a business or department through careful planning. Students will write a business plan, and learn how the plan can be used to manage a business or department/division. May not be repeated. SC

Online and Hybrid Sections

0310 ONLINE Wilkins, P Semester

Note: Online course. All instruction will be online in Canvas. No live sessions. Go to www.losmedanos.edu/onlineclasses for course access information.

BUS-035A Microsoft Word - 1.5 Units

LMC Degree: DA

Transfer: CSU

Business 35A is a skills/performance-based 1.5-unit class that focuses on Microsoft® Word. Word is one of the most commonly used programs that help you create letters, reports, research papers, newsletters, brochures, and other types of documents. You will be given the opportunity to explore the basic and intermediate features of MS Word including creating, editing, and formatting letters, memos, reports and other documents; enhancing documents with pictures, WordArt, and SmartArt graphics; organizing text into tables and columns; merging documents to create labels, envelopes, and mass mailings; working with templates, styles and charts to make your job easier, and much more. Students are expected to have basic computer technology and Windows skills. May not be repeated. SC

Online and Hybrid Sections

0391 ONLINE Knauer, C 10/17-12/9

This is a late start fully online class running 10/17-12/9. No Live meetings. Go to www.losmedanos.edu/onlineclasses for course access information.

BUS-035C Microsoft Powerpoint - 1.5 Units

ADVISORY: Eligibility for ENGL-100

LMC Degree: DA

Transfer: CSU

Business 35C is a skills/performance-based class that provides students the opportunity to learn the basic and intermediate features of one of the most widely used graphic presentation programs, Microsoft PowerPoint, to build professional and personal presentations easily and effectively. Students learn how to create, edit and format slideshows; enhance slides with multimedia, graphics, and animation; create and use custom templates, themes and backgrounds, and prepare presentations for various types of delivery. Students are expected to have basic computer technology and Windows skills. May not be repeated. SC

Online and Hybrid Sections

0380 ONLINE Knauer, C 10/17-12/9

This is a late start fully online class running 10/17-12/9. No Live meetings. Go to www.losmedanos.edu/onlineclasses for course access information.

BUSINESS

BUS-018 Introduction to Excel - 3 Units

ADVISORY: MATH-012 or fundamental math skills

LMC Degree: DA

Transfer: CSU

Business 18 is a hands-on, performance-based, skills development spreadsheet course that covers fundamental MS Excel features and functions in the Windows environment. Students will produce business reports, financial statements, budgets, payroll, graphs, etc.) The class emphasizes spreadsheet design, data analysis for decision-making, and the use of Excel as a problem-solving tool for a variety of business applications in various industries. Students will learn to create a variety of professional spreadsheets, will develop their problem-solving and decision-making skills and will increase their MS Windows file management proficiency. This course prepares students for intermediate level instruction, will give them the skills to use Excel in a variety of college-level courses, and prepares them for entry-level employment opportunities. This class is one of the required courses for the career pathway Business Information Worker Level I Certificate. May not be repeated. SC

Online and Hybrid Sections

0517 W 11:10-2:20pm ONLINE Adkins, T Semester

Meets online weekly on Wednesdays 11:10-2:20pm via Zoom. +1.125 hours per week of non-live lab. Students need the ability to listen to audio and view on-screen demonstrations while simultaneously having access to a computer that allows them to interact with Excel.

► Continued next column

BUSINESS

SEC	DAYS	HOURS	ROOM	INSTRUCTOR	DATES
BUS-052	Introduction to Entrepreneurship - 3 Units				
ADVISORY: ENGL-100, MATH-025 and BUS-109					
LMC Degree: DA					
Transfer: CSU					
This course allows students to develop an understanding of the complex tasks faced by individuals engaged in entrepreneurial activities. The course identifies the methods for developing a business idea, the key aspects of creating a business plan, how to acquire resources and how to start a business. May not be repeated. SC					
Online and Hybrid Sections					
0397		ONLINE		Norman, J	Semester
Note: Online course. All instruction will be online.					
Go to www.losmedanos.edu/onlineclasses for course access information.					

BUS-059	Business Communications - 3 Units				
ADVISORY: Completion of ENGL-100 or higher					
LMC Degree: DA					
Transfer: CSU; C-ID BUS 115					
Presents theory and practical application of effective written and oral communications; students learn to compose e-mail, letters, memos, and reports; learn to network and identify other successful job search strategies, prepare resumes and improve interviewing skills, learn to be a successful and productive team member and leader. May not be repeated. SC					
Online and Hybrid Sections					
0697	M	11:10-1:40pm	ONLINE	Beal, T	Semester
Meets online weekly on Mondays 11:10-1:40pm for live lecture via Zoom +1 hour non-live in Canvas each week. Student camera required. Email instructor for additional information at tbeal@losmedanos.edu if you have questions.					
0691	M	6:40-9:10pm	ONLINE	Beal, T	Semester
Meets online weekly on Mondays 6:40-9:10pm for live lecture via Zoom.+ 1 hour non-live each week in Canvas. Email instructor for additional information at tbeal@losmedanos.edu if you have questions.					

BUS-091	Managing and Working in a Diverse Workplace - 1.5 Units				
ADVISORY: ENGL-100					
LMC Degree: DA					
Transfer: CSU					
The primary goal of the course is to enhance student's awareness and understanding of workplace diversity issues thereby increasing their ability to live and work in an increasingly complex and diverse 21st-century global environment. The students are taught to recognize that everyone has learned different cultural values which leads them to different world views and causes them to approach problems in very different ways. This course will help students learn how important it is to respect the dimensions that shape people's values, experiences, and behavior in the workplace and help them to value the diversity of ideas that come from those differences. Students will learn to identify their own biases and the things that keep them from fully embracing the diversity that exists in the workplace enabling them to develop an action plan that can help them to achieve positive change. May not be repeated. P/NP					
Online and Hybrid Sections					
0582	T	3:20-4:50pm	ONLINE	Beal, T	9/20-10/25
Late start, 6 week online class from 9/20 - 10/25 that meets live for 1.5 hours Via Zoom on Tuesdays at 3:20PM - 4:50 + 3 hours non-live each week in Canvas. Student camera required.					

SEC	DAYS	HOURS	ROOM	INSTRUCTOR	DATES
BUS-095	Developing Customer Service Satisfaction - 1.5 Units				
ADVISORY: ENGL-100					
LMC Degree: DA					
Transfer: CSU					
The class is designed to provide students with skills, strategies, and techniques that will help them handle customers professionally, tactfully, and diplomatically. Real-life situations are discussed and analyzed to enhance students' knowledge and increase their ability to achieve success in a modern, service-oriented workplace. May not be repeated. P/NP					
Online and Hybrid Sections					
0589	M	5:30-6:40pm	ONLINE	Knauer, C	9/19-10/28
Late start, 6 week online class from 9/20 - 10/25 that meets live for 1.5 hours Via Zoom on 6 Mondays from 5:30PM to 6:45PM + 3 hours non-live each week for 6 weeks in Canvas.					

BUS-096	Time Management and Goal Setting - 1.5 Units				
ADVISORY: ENGL-100					
LMC Degree: DA					
Transfer: CSU					
The primary goal of this course is to help students set goals, and recognize and apply time management principles and techniques. Students analyze their professional and personal commitments and identify methods that they can utilize to facilitate change and improvement. May not be repeated. P/NP					
Online and Hybrid Sections					
0577			ONLINE	Beal, T	10/31-12/9
Late start, 6 week online class from 10/31 - 12/9 that is fully online for 4.5 hours each week in Canvas. No live meetings.					

BUS-109	Introduction to Business - 3 Units				
ADVISORY: BUS-018 and BUS-035C or BUS-035; ENGL-100					
LMC Degree: DA					
Transfer: UC; CSU; C-ID BUS 110					
A contemporary overview of major topics and main fields in business: marketing, managing, accounting, law, entrepreneurship, international trade, information and risk management. Builds a strong foundation for students to take more advanced business classes as well as provides a broad overview of how the fields are interconnected. The course places these activities within the context of the legal requirements, historical forces, cultural values, ethical considerations, economic systems and social forces of various business regions of the world. May not be repeated. SC					
Online and Hybrid Sections					
0584			ONLINE	Beal, T	Semester
Fully online course. All instruction will be online- No live sessions. Go to www.losmedanos.edu/onlineclasses for course access information.					
0585			ONLINE	Wilkins, P	Semester
Fully online course. All instruction will be online in Canvas- No live sessions. Go to www.losmedanos.edu/onlineclasses for course access information.					
0586	T	11:10-1:30pm	ONLINE	Adkins, T	Semester
Meets online weekly on Tuesdays 11:10AM to 1:30PM via Zoom,+1 hour non-live in Canvas each week.					
9569	T	6:40-9:00pm	ONLINE	Adkins, T	Semester
Meets online weekly on Tuesdays 6:40PM to 9:00PM via Zoom +1 hour non-live in Canvas each week.					

SEC	DAYS	HOURS	ROOM	INSTRUCTOR	DATES
-----	------	-------	------	------------	-------

BUS-129 Advanced Computer Assisted Accounting & Certification- QuickBooks - 1 Unit

PREREQUISITE: BUS-185
 LMC Degree: DA
 Transfer: CSU

An advanced, hands-on, computerized accounting course that builds on the skills and knowledge learned in the Business 185 Computerized Accounting w/QuickBooks course. This course includes customization of QuickBooks accounting functions including project tracking, list management, and QuickBooks desktop and online apps. The course concludes with a capstone "Intuit QuickBooks Certification Exam" and an official Intuit QuickBooks Certification and Certified User Digital Badge upon successful QuickBooks exam completion. May not be repeated. SC

Online and Hybrid Sections

0581	W	6:30-7:30pm	ONLINE	Coutelier, C	8/22-9/30
------	---	-------------	--------	--------------	-----------

6 week class meets live via Zoom each Wednesday from 6:30-7:30 PM + 2 hours non-live in Canvas each week + 1 hour of non-live lab each week. This class uses the same book as used in the prerequisite class BUS185. This class offers students the opportunity to take a Quickbooks Certification Exam directly with the certifying organization for a \$29 fee.

BUS-160 Personal Finance - 3 Units

ADVISORY: BUS-003 or MATH-012; ENGL-100
 LMC Degree: DA
 Transfer: CSU

This is an introductory personal finance course designed to help students become financially literate, and to learn decision-making strategies integral in controlling one's financial destiny. The course covers the following topics: steps in building a personal financial plan; goal setting; budgeting; evaluating financial institution services; consumer credit; life's major purchases; insurance types, needs and products; investing basics, equity and debt vehicles; income tax strategies; and retirement and estate planning. May not be repeated. SC

Online and Hybrid Sections

0583			ONLINE	Wilkins, P	Semester
------	--	--	--------	------------	----------

Fully online course in Canvas. No live meetings.
 Go to www.losmedanos.edu/onlineclasses for course access information.

BUS-170 Occupational Work Experience Education in Business - 1-4 Units

PREREQUISITE: In order to enroll in a CWEE course, students must be employed, register for the course, complete an online CWEE Application, and participate in a CWEE orientation. Students may earn one unit for five hours work per week or 75 hours work per term. Does not meet requirements for veterans' benefits. CWEE Application can be accessed at <https://www.losmedanos.edu/cwee/>. Students may earn up to 16 units of CWEE.

LMC Degree: DA
 Transfer: CSU

In order to enroll in a CWEE course, students must be employed, register for the course, complete an online CWEE Application, and participate in a CWEE orientation. Students may earn one unit for five hours work per week or 75 hours work per term. Does not meet requirements for veterans' benefits. CWEE Application can be accessed at <https://www.losmedanos.edu/cwee/>. Students may earn up to 16 units of CWEE. This course is for students whose work is related to their major. Occupational Work Experience Education provides students with opportunities to develop marketable skills in preparation for employment or advancement within their current job. To participate in cooperative work experience education, students must be employed or formally volunteer and undertake new or expanded responsibilities. Students, with faculty and employer approval, will develop and successfully complete one learning objective for each unit of credit in which they enroll. Additionally, students must work 75 paid hours or 60 non-paid hours for each unit of credit earned. Students may earn up to 8 units per semester and may repeat for a maximum of 16 units of occupational work experience during community college attendance which may be applied as electives toward graduation. SC

► Continued next column

SEC	DAYS	HOURS	ROOM	INSTRUCTOR	DATES
-----	------	-------	------	------------	-------

0876				Staff, L	Semester
------	--	--	--	----------	----------

Note: Students must submit an online Work Experience application and attend a mandatory Orientation. Go to www.losmedanos.edu/cwee for information. Individual meetings and job site visit held with hours and location by arrangement.

BUS-185 Computer Assisted Accounting-QuickBooks - 3 Units

ADVISORY: BUS-018; BUS-186; eligibility for ENGL-100
 LMC Degree: DA
 Transfer: CSU

A hands-on, computerized course that introduces students to computerized accounting and the QuickBooks accounting program. Includes setting up a new organization's books, recording journal entries throughout the accounting cycle; invoicing customers, tracking inventory, preparing payroll, completing bank reconciliation's, generating subsidiary ledgers, creating trial balances, and preparing financial statements within a computerized system. May not be repeated. SC

Online and Hybrid Sections

0144	TH	6:40-7:40pm	ONLINE	Coutelier, C	Semester
------	----	-------------	--------	--------------	----------

Meets online weekly on Thursdays 6:40-7:40PM via Zoom + 1.25 hours non-live Canvas and 3.375 hours per week non-live lab.

BUS-186 Financial Accounting - 4 Units

ADVISORY: BUS-181 and/or BUS-185; MATH-012 or BUS-003; eligibility for ENGL-100
 LMC Degree: DA
 Transfer: UC; CSU; C-ID ACCT 110

This course explores what financial accounting is, why it is important, and how it is used by investors and creditors to make decisions. It covers the accounting information system and the recording and reporting of business transactions with a focus on the accounting cycle, the application of generally accepted accounting principles, classified financial statements, and statement analysis. Issues related to asset, liability, and equity valuation, revenue and expense recognition, cash flow, internal control and ethics are included. May not be repeated. LR

Online and Hybrid Sections

0142			ONLINE	Wilkins, P	Semester
------	--	--	--------	------------	----------

Note: Online course. All instruction will be online in Canvas. No live sessions. Go to www.losmedanos.edu/onlineclasses for course access information.

0118	MW	9:35-11:40am	ONLINE	Wilkins, P	Semester
------	----	--------------	--------	------------	----------

Meets online weekly on Monday & Wednesday 9:35- 11:40am via Zoom 0 hours in Canvas.

0222	T	5:30-6:30pm	ONLINE	Shieh, M	Semester
------	---	-------------	--------	----------	----------

Meets online weekly on Tuesdays 5:30-6:30PM via Zoom + 3.5 hours per week non-live in Canvas.

0132			ONLINE	Wilkins, P	9/19-12/9
------	--	--	--------	------------	-----------

This is a late start, 12 week class from 9/19 - 12/9 for 6 hours each week non live in Canvas. No Live Sessions.
 Go to www.losmedanos.edu/onlineclasses for course access information.

BUSINESS / MANAGEMENT

SEC	DAYS	HOURS	ROOM	INSTRUCTOR	DATES
-----	------	-------	------	------------	-------

BUS-187 **Managerial Accounting - 4 Units**

PREREQUISITE: BUS-186

ADVISORY: MATH-012; eligibility for ENGL-100

LMC Degree: DA

Transfer: UC; CSU; C-ID ACCT 120

This course continues the study of accounting theory with special emphasis on the types of accounting information used by managers, sources of information, and how managers use this information to make business decisions. Topics include cost systems, the analysis and use of cost information, cost-volume-profit analysis, contribution margin, profit planning, standard costs, capital budgeting, and statement analysis. May not be repeated. LR

Online and Hybrid Sections

0706			ONLINE	Viertel, C	Semester
------	--	--	--------	------------	----------

Note: Online course. All instruction will be online.

Go to www.losmedanos.edu/onlineclasses for course access information.

0707	T	6:30-8:00pm	ONLINE	Viertel, C	Semester
------	---	-------------	--------	------------	----------

Meets online weekly on Tuesdays 6:30-8:00 PM via Zoom + 3 hours per week non-live in Canvas.

BUS-294 **Business Law - 3 Units**

ADVISORY: BUS-109; eligibility for ENGL-100

LMC Degree: DA

Transfer: UC; CSU; C-ID BUS 120

This course includes a study of the legal environment of business and the basic principles of business law. Included are contracts, agency, employment, sales, property, forms of ownership, courts, and court procedures. May not be repeated. SC

Online and Hybrid Sections

0148			ONLINE	Norman, J	Semester
------	--	--	--------	-----------	----------

Note: Online course. All instruction will be online.

Go to www.losmedanos.edu/onlineclasses for course access information.

0308	TH	6:40-8:40pm	ONLINE	Deal, D	9/19-12/9
------	----	-------------	--------	---------	-----------

Meets online weekly on Thursdays 6:40 to 8:40PM PM via Zoom and 2.5 hours non-live in Canvas.

SEC	DAYS	HOURS	ROOM	INSTRUCTOR	DATES
-----	------	-------	------	------------	-------

MANGT-075 **Managing Human Resources - 3 Units**

ADVISORY: MANGT-050; eligibility for ENGL-100

LMC Degree: DA

Transfer: CSU

This course encompasses three separate areas of human resources: Federal and California State employment laws relating to discrimination and equal employment, recruiting and interviewing job candidates; and hiring and dismissing employees. Each of these subjects is approached from a practical perspective. May not be repeated. SC

Online and Hybrid Sections

0842			ONLINE	Beal, T	Semester
------	--	--	--------	---------	----------

This is an ONLINE section for 3.375 hours each week. Email instructor at tbeal@losmedanos.edu if you have questions.

MANGT-170 **Occupational Work Experience Education in Management And Supervision - 1-4 Units**

PREREQUISITE: In order to enroll in a CWEE course, students must be employed, register for the course, complete an online CWEE Application, and participate in a CWEE orientation. Students may earn one unit for five hours work per week or 75 hours work per term. Does not meet requirements for veterans' benefits. CWEE Application can be accessed at <https://www.losmedanos.edu/cwee/>. Students may earn up to 16 units of CWEE.

LMC Degree: DA

Transfer: CSU

This course is for students whose work is related to their major. Occupational Work Experience Education provides students with opportunities to develop marketable skills in preparation for employment or advancement within their current job. To participate in cooperative work experience education, students must be employed or formally volunteer and undertake new or expanded responsibilities. Students, with faculty and employer approval, will develop and successfully complete one learning objective for each unit of credit in which they enroll. Additionally, students must work 75 paid hours or 60 non-paid hours for each unit of credit earned. Students may earn up to 8 units per semester and may repeat for a maximum of 16 units of occupational work experience during community college attendance which may be applied as electives toward graduation. SC

1142				Staff, L	Semester
------	--	--	--	----------	----------

Note: Students must submit an online Work Experience application and attend a mandatory Orientation.

Go to www.losmedanos.edu/cwee for information. Individual meetings and job site visit held with hours and location by arrangement.

BUSINESS / MANAGEMENT

MANGT-050 **Introduction to Management - 3 Units**

ADVISORY: Eligibility for ENGL-100

LMC Degree: DA

Transfer: CSU

This course presents a practical overview of supervision and management concepts, processes, theories, and techniques. It covers the role of the front-line manager in complying with human resource issues, obtaining successful employee relations and staff productivity, and contributing to the overall success to the organization. May not be repeated. SC

Online and Hybrid Sections

0841	T	6:40-9:00pm	ONLINE	Belton, N	Semester
------	---	-------------	--------	-----------	----------

Meets online Live in Zoom weekly on Tuesdays 6:40-9:00PM +1 hour non-live in Canvas each week.

MANGT-070 **Conflict Management, Team Development, Leadership - 3 Units**

ADVISORY: MANGT-050; eligibility for ENGL-100

LMC Degree: DA

Transfer: CSU

This course analyzes aspects of Human Relations in supervisory positions: Conflict, Team Development, Cultural Diversity, Leadership Development, and Etiquette in the modern workplace. Local and global perspectives are discussed as they relate to the business environment. May not be repeated. SC

Online and Hybrid Sections

0843	TH	6:40-9:00pm	ONLINE	Adkins, T	Semester
------	----	-------------	--------	-----------	----------

Meets online Live in Zoom weekly on Thursdays 6:40-9:00PM +1 hour non-live in Canvas each week.

SEC	DAYS	HOURS	ROOM	INSTRUCTOR	DATES
-----	------	-------	------	------------	-------

SEC	DAYS	HOURS	ROOM	INSTRUCTOR	DATES
-----	------	-------	------	------------	-------

CHEMISTRY**CHEM-006 Introduction to Inorganic and Physical Chemistry - 4 Units**

PREREQUISITE: MATH-025, MATH-025N, MATH-029 or equivalent or higher
LMC Degree: ADR: Natural Sciences; DA

Transfer: UC; CSU Gen. Ed. Area B1, B3; IGETC Area 5A, 5C

An introduction to inorganic chemistry and physical concepts relevant to chemistry, focused toward the understanding of structure and properties of matter. Topics include scientific measurements, metric units, unit conversions, atomic structure, naming chemical compounds, types of chemical reactions, chemical formulas, mole, stoichiometry, chemical bonding, gases, solutions and acid-base chemistry. May not be repeated. LR

3246	M	9:35-11:00am	SC2-225	Scott, D	Semester
	MW	11:10-12:35pm	SC2-225		
	W	8:10-11:00am	SC2-234		

Note: Class meets weekly as scheduled. Based on changing COVID-19 guidelines, additional social distancing practices may be implemented, including possible conversion to partially or 100% online.

3248	MW	12:45-2:10pm	SC2-225	Cruz, W	Semester
	M	2:20-3:25pm			
	W	2:20-5:25pm	SC2-235		

Note: Open to ETEC/PTEC students only. Please contact William Cruz at wcruz@losmedanos.edu to obtain an add code. Class meets weekly as scheduled. Based on changing COVID-19 guidelines, additional social distancing practices may be implemented, including possible conversion to partially or 100% online.

3255	TTH	9:35-11:00am	SC2-227	Chan, J	Semester
	T	11:10-12:25pm	SC2-225		
	TH	11:10-2:00pm	SC2-235		

Note: Class meets weekly as scheduled. Based on changing COVID-19 guidelines, additional social distancing practices may be implemented, including possible conversion to partially or 100% online.

Brentwood Center

9527	T	2:20-5:25pm	BRT-209	Gravert, D	Semester
	T	5:35-6:40pm	BRT-314		
	TH	2:20-5:30pm			

Note: Class meets weekly as scheduled. Based on changing COVID-19 guidelines, additional social distancing practices may be implemented, including possible conversion to partially or 100% online.

Off-Campus Class

4014	MTWTHF	8:30-9:59am	LHS	Spainhower, C	8/8-5/12
------	--------	-------------	-----	---------------	----------

Class meets weekly as scheduled. Based on changing COVID-19 guidelines, additional social distancing practices may be implemented, including possible conversion to partially or 100% online.

This section is open to Liberty High School students only.

Weekend Course

3249	S	8:00-11:35am	SC2-229	Khazaeli Parsa, P	8/20-12/3
	S	11:45-4:50pm	SC2-234		

Note: Class meets weekly as scheduled. Based on changing COVID-19 guidelines, additional social distancing practices may be implemented, including possible conversion to partially or 100% online.

CHEM-007 Introduction to General, Organic and Biochemistry - 4 Units

PREREQUISITE: MATH-025, MATH-025N, MATH-029 or higher or its equivalent

LMC Degree: ADR: Natural Sciences; DA

Transfer: CSU Gen. Ed. Area B1, B3

This course is a one-semester survey of the principles of general, organic, and biochemistry. Satisfies the chemistry prerequisite of health career programs requiring only one semester of chemistry, including Kinesiology and most nursing programs at CSUs and four-year colleges. It is one option to fulfill the chemistry prerequisite for LMC Microbiology (BIOSC-050). May not be repeated. LR

1410	MW	5:05-6:30pm	SC2-227	Hubbard, J	Semester
	M	6:40-7:55pm			
	W	6:40-9:50pm	SC2-235		

Note: Class meets weekly as scheduled. Based on changing COVID-19 guidelines, additional social distancing practices may be implemented, including possible conversion to partially or 100% online.

1143	M	8:10-11:00am	SC2-234	Bordbar, A	Semester
	W	9:45-11:00am	SC1-131		
	MW	11:10-12:35pm	SC2-227		

Note: Class meets weekly as scheduled. Based on changing COVID-19 guidelines, additional social distancing practices may be implemented, including possible conversion to partially or 100% online.

1169	M	12:45-3:55pm	SC2-227	Sarin, R	Semester
	W	12:45-2:00pm			
	F	12:45-3:35pm	SC2-235		

Note: Class meets weekly as scheduled. Based on changing COVID-19 guidelines, additional social distancing practices may be implemented, including possible conversion to partially or 100% online.

1141	TTH	9:35-11:00am	SC2-225	Capes, M	Semester
	T	11:10-2:00pm	SC2-235		
	TH	11:10-12:25pm	SC2-225		

Note: Class meets weekly as scheduled. Based on changing COVID-19 guidelines, additional social distancing practices may be implemented, including possible conversion to partially or 100% online.

1188	TTH	1:45-3:10pm	SC2-229	Alaei, D	Semester
	T	3:20-4:35pm			
	TH	3:20-6:25pm	SC2-235		

Note: Class meets weekly as scheduled. Based on changing COVID-19 guidelines, additional social distancing practices may be implemented, including possible conversion to partially or 100% online.

Brentwood Center

9703	MW	2:15-3:40pm	BRT-313	Bordbar, A	Semester
	M	3:50-5:05pm			
	W	3:50-6:40pm	BRT-209		

Note: Class meets weekly as scheduled. Based on changing COVID-19 guidelines, additional social distancing practices may be implemented, including possible conversion to partially or 100% online.

CHEMISTRY

SEC	DAYS	HOURS	ROOM	INSTRUCTOR	DATES
CHEM-025 General College Chemistry 1 - 5 Units					
PREREQUISITE: CHEM-006 or (one year of High School chemistry); MATH-029 or MATH-030					
LMC Degree: ADR: Natural Sciences; DA					
Transfer: UC; CSU Gen. Ed. Area B1, B3; IGETC Area 5A, 5C; C-ID CHEM 110, C-ID CHEM 120S					
CHEM-025 is the first semester of a one year sequence focused on the fundamental principles of chemistry that fulfills the general chemistry requirement for students in chemistry, biochemistry, engineering, life science, physics, pre-dental, and pre-medical programs. Students will gain knowledge in the foundations of atomic and molecular structure, nomenclature, physical and chemical changes of matter, fundamentals of chemical reactivity, chemical bonding, thermochemistry and the properties of gases. Throughout the course, skills in critical thinking, problem-solving, analysis skills, and effective learning will be developed. May not be repeated. LR					
0566	MW	12:45-2:10pm	SC2-229	Peters, N	Semester
	MW	2:20-5:25pm	SC2-234		
Note: Class meets weekly as scheduled. Based on changing COVID-19 guidelines, additional social distancing practices may be implemented, including possible conversion to partially or 100% online.					
4803	TTH	9:35-11:00am	SC1-102	Firouzi, M	Semester
	TTH	11:10-2:15pm	SC2-234		
Note: Class meets weekly as scheduled. Based on changing COVID-19 uidelines, additional social distancing practices may be implemented, including possible conversion to partially or 100% online.					
4806	TTH	12:45-2:10pm	SC2-225	Sison, G	Semester
	TTH	7:55-11:00am	SC2-234		
Note: Class meets weekly as scheduled. Based on changing COVID-19 guidelines, additional social distancing practices may be implemented, including possible conversion to partially or 100% online.					
4807	TTH	5:05-6:30pm	SC2-229	Sharma, A	Semester
	TTH	6:40-9:50pm	SC2-234		
Note: Class meets weekly as scheduled. Based on changing COVID-19 guidelines, additional social distancing practices may be implemented, including possible conversion to partially or 100% online.					
Brentwood Center					
9704	MW	9:35-11:00am	BRT-305	Alaei, D	Semester
	MW	11:10-2:15pm	BRT-209		
Note: Class meets weekly as scheduled. Based on changing COVID-19 guidelines, additional social distancing practices may be implemented, including possible conversion to partially or 100% online.					
9512	TTH	7:55-11:00am	BRT-209	Dehghani, A	Semester
	TTH	11:10-12:35pm	BRT-317		
Note: Class meets weekly as scheduled. Based on changing COVID-19 guidelines, additional social distancing practices may be implemented, including possible conversion to partially or 100% online.					

SEC	DAYS	HOURS	ROOM	INSTRUCTOR	DATES
CHEM-026 General College Chemistry II - 5 Units					
PREREQUISITE: CHEM-025 or equivalent					
LMC Degree: ADR: Natural Sciences; DA					
Transfer: UC; CSU Gen. Ed. Area B1, B3; IGETC Area 5A, 5C; C-ID CHEM 120S					
CHEM-026 is the second semester of a one year course and fulfills the general chemistry requirement for students in chemistry, biochemistry, engineering, life science, physics, pre-dental, and pre-medical programs. Topics include solutions, colligative properties, equilibrium, acids and bases, kinetics, thermodynamics, electrochemistry, coordination chemistry, nuclear, organic and biological chemistry. Laboratory emphasizes quantitative techniques, including instrumentation, and qualitative analysis. May not be repeated. SC					
0568	MW	9:35-11:00am	SC2-227	Sison, G	Semester
	MW	11:10-2:15pm	SC2-234		
Note: Class meets weekly as scheduled. Based on changing COVID-19 guidelines, additional social distancing practices may be implemented, including possible conversion to partially or 100% online.					
0569	TTH	2:20-5:25pm	SC2-234	Capes, M	Semester
	TTH	5:35-7:00pm	SC1-129		
Note: Class meets weekly as scheduled. Based on changing COVID-19 guidelines, additional social distancing practices may be implemented, including possible conversion to partially or 100% online.					

CHEM-028 Organic Chemistry - 5 Units					
PREREQUISITE: CHEM-026					
LMC Degree: ADR: Natural Sciences; DA					
Transfer: UC; CSU Gen. Ed. Area B1, B3; IGETC Area 5A, 5C; C-ID CHEM 150, C-ID CHEM 160S					
CHEM-028 is a study of the physical and chemical properties of organic compounds. The principles and practice of common synthetic and analytical procedures will be introduced. This is the first semester of a two-semester organic chemistry sequence. CHEM-028 explores the chemistry of alkanes, alkenes, alkynes, and alkyl halides, along with stereochemistry and modern techniques of spectroscopy. May not be repeated. LR					
0590	TTH	7:55-11:00am	SC2-235	Gravert, D	Semester
	TTH	11:10-12:35pm	SC2-227		
Note: Class meets weekly as scheduled. Based on changing COVID-19 guidelines, additional social distancing practices may be implemented, including possible conversion to partially or 100% online.					
Brentwood Center					
9706	MW	7:55-11:00am	BRT-209	Gravert, D	Semester
	MW	11:10-12:35pm	BRT-307		
Note: Class meets weekly as scheduled. Based on changing COVID-19 guidelines, additional social distancing practices may be implemented, including possible conversion to partially or 100% online.					

CHEM-029 Organic Chemistry - 5 Units					
PREREQUISITE: CHEM-028					
LMC Degree: ADR: Natural Sciences; DA					
Transfer: UC; CSU Gen. Ed. Area B1, B3; IGETC Area 5A, 5C; C-ID CHEM 160S					
CHEM-029 is a study of the physical and chemical properties of organic compounds. The principles and practice of common synthetic and analytical procedures will be introduced. This is the second semester of a two-semester Organic Chemistry sequence. CHEM-029 explores the chemistry of aromatics, alcohols, ethers, aldehydes, ketones, carboxylic acids & derivatives, carbonyl substitution & condensation reactions, and selected biomolecules. The techniques of instrumental analysis that were introduced in CHEM-028 will be further explored in the context of these new organic families. May not be repeated. LR					
0594	MW	9:35-11:00am	SC2-229	Capes, M	Semester
	MW	11:10-2:15pm	SC2-235		
Note: Class meets weekly as scheduled. Based on changing COVID-19 guidelines, additional social distancing practices may be implemented, including possible conversion to partially or 100% online.					

SEC	DAYS	HOURS	ROOM	INSTRUCTOR	DATES
-----	------	-------	------	------------	-------

SEC	DAYS	HOURS	ROOM	INSTRUCTOR	DATES
-----	------	-------	------	------------	-------

CHILD DEVELOPMENT

CHDEV-001 Principles and Practices of Teaching Young Children - 3 Units

ADVISORY: Eligibility for ENGL-100

LMC Degree: DA

Transfer: CSU; C-ID ECE 120

An examination of the underlying theoretical principles of developmentally appropriate practices applied to early childhood care and education programs and environments, emphasizing the key role of relationships, play, constructive adult-child interactions, and teaching strategies in supporting physical, social, creative and intellectual development for all children. This course includes a review of the historical roots of early childhood programs and the evolution of the professional practices promoting advocacy, ethics and professional identity. May not be repeated. SC

0429	TTH	11:10-12:35pm	CS1-110	Blinderman, E	Semester
------	-----	---------------	---------	---------------	----------

Online and Hybrid Sections

0572			ONLINE	Perfumo, P	Semester
------	--	--	--------	------------	----------

Online course. All instruction will be online.

Go to www.losmedanos.edu/onlineclasses for course access information.

0573			ONLINE	Perfumo, P	Semester
------	--	--	--------	------------	----------

Online course. All instruction will be online.

Go to www.losmedanos.edu/onlineclasses for course access information.

CHDEV-010 Child Growth and Development - 3 Units

ADVISORY: ENGL-100

LMC Degree: ADR: Social and Behavioral Sciences; DA

Transfer: UC; CSU Gen. Ed. Area D, E; IGETC Area 4G; C-ID CDEV 100

This course examines the major physical, psychosocial, and cognitive/language developmental milestones for children, both typical and atypical, from conception through adolescence. There will be an emphasis on interactions between maturational processes and environmental factors while studying developmental theories and research methodologies. Students will observe children, evaluate individual differences and analyze characteristics of development at various stages. May not be repeated. SC

0431	M	6:40-9:50pm	SC1-102	Herndon, C	Semester
------	---	-------------	---------	------------	----------

Note: Class meets weekly as scheduled. Based on changing COVID-19 guidelines, additional social distancing practices may be implemented, including possible conversion to partially or 100% online.

Brentwood Center

9621	TTH	9:35-11:00am	BRT-308	Hunt, C	Semester
------	-----	--------------	---------	---------	----------

Note: Class meets weekly as scheduled. Based on changing COVID-19 guidelines, additional social distancing practices may be implemented, including possible conversion to partially or 100% online.

Online and Hybrid Sections

0432			ONLINE	Jones, E	Semester
------	--	--	--------	----------	----------

Online course. All instruction will be online.

Go to www.losmedanos.edu/onlineclasses for course access information.

9519			ONLINE	Hunt, C	Semester
------	--	--	--------	---------	----------

Online course. All instruction will be online.

Go to www.losmedanos.edu/onlineclasses for course access information.

0359	TTH	12:45-2:10pm	ONLINE	Blinderman, E	Semester
------	-----	--------------	--------	---------------	----------

Online course. All instruction will be online.

Go to www.losmedanos.edu/onlineclasses for course access information.

5006			ONLINE	Bell-Dent, D	12/5-1/3
------	--	--	--------	--------------	----------

Note: Cybersession section. Online course. All instruction will be online.

Go to www.losmedanos.edu/onlineclasses for course access information

CHDEV-011 Observation and Assessment - 3 Units

PREREQUISITE: CHDEV-010

ADVISORY: ENGL-100

LMC Degree: DA

Transfer: CSU; C-ID ECE 200

This course focuses on the role of observation to support children's growth and development in early childhood programs. Various observation methods are used to complete assessments (including an individual child's DRDP-R and a classroom assessment), create individual children's learning plans, develop a classroom improvement plan and provide written family feedback. Appropriate use of assessments and rating systems, the value of portfolios and children's authentic work samples, successful observation strategies, observing learning through play, working in partnership with families, supporting children with special needs, supporting a child's culture and home language, and confidentiality are values that underpin all discussions and class assignments. May not be repeated. SC

0467	MW	12:45-2:10pm	CS1-110	Osburn, R	Semester
------	----	--------------	---------	-----------	----------

Online and Hybrid Sections

0439			ONLINE	Osburn, R	Semester
------	--	--	--------	-----------	----------

Online course. All instruction will be online.

Go to www.losmedanos.edu/onlineclasses for course access information.

0444			ONLINE	Ratkewicz, V	Semester
------	--	--	--------	--------------	----------

Online course. All instruction will be online.

Go to www.losmedanos.edu/onlineclasses for course access information.

CHDEV-020 Child, Family and Community - 3 Units

ADVISORY: Eligibility for ENGL-095

LMC Degree: ADR: Social and Behavioral Sciences; DA

Transfer: UC; CSU Gen. Ed. Area D; C-ID CDEV 110

This course examines the development of a psycho-social understanding of the child as a member of the family and as part of the community; patterns of family living in contemporary society; roles and interrelationships; diversity in both the family, community and the issues that go along with it. Required for CHDEV majors. Satisfies Dept. of Social Services Category II. May not be repeated. SC

1038	TTH	9:35-11:00am	CS1-110	Jones, E	Semester
------	-----	--------------	---------	----------	----------

Online and Hybrid Sections

1033			ONLINE	Rivera, O	Semester
------	--	--	--------	-----------	----------

Online course. All instruction will be online.

Go to www.losmedanos.edu/onlineclasses for course access information.

9647			ONLINE	Rivera, O	Semester
------	--	--	--------	-----------	----------

Online course. All instruction will be online.

Go to www.losmedanos.edu/onlineclasses for course access information.

CHDEV-022 Relationship Based Discipline Strategies for Children - 2 Units

ADVISORY: Eligibility for ENGL-100

LMC Degree: DA

Transfer: CSU

The course is designed for early childhood education students, educators or parents who work with or interact with children in a classroom or family setting. Students will learn how to differentiate between compliance and relationship-based discipline methods, implement relationship-based discipline strategies, and identify children's needs based on Maslow's Hierarchy of Needs. Other topics covered include brain development, rewards and praise, and conflict resolution. May not be repeated. SC

1035			ONLINE	Osburn, R	Semester
------	--	--	--------	-----------	----------

Online course. All instruction will be online.

Go to www.losmedanos.edu/onlineclasses for course access information.

CHILD DEVELOPMENT

SEC	DAYS	HOURS	ROOM	INSTRUCTOR	DATES
CHDEV-030	Trauma Informed Practitioner: Foundations - 3 Units				
ADVISORY: ENGL-100					
LMC Degree: DA					
Transfer: CSU					
This course is the first in a two-course series on becoming a trauma informed practitioner. The course is designed for early childhood education students, teachers, parents or support service providers who work with or interact with children who have experienced trauma or who have high social emotional needs. Students will learn the neurobiology of trauma and how that impacts all domains of development, how to implement trauma informed relationship-based strategies, identify children's needs based on Maslow's Hierarchy of Needs, and write a case study. May not be repeated. SC					
Online and Hybrid Sections					
1107		ONLINE		Townsend, J	Semester
Online course. All instruction will be online.					
Go to www.losmedanos.edu/onlineclasses for course access information.					

CHDEV-040	Infant and Toddler Development - 3 Units				
ADVISORY: ENGL-100					
LMC Degree: DA					
Transfer: CSU					
This course covers growth and developmental milestones of infants and toddlers. Components of providing quality group care for the very young, including developmentally appropriate practices, the design of effective environments, staff characteristics, and activities which encourage development are included. This is one of two courses to meet the Infant Toddler Specialization for the Child Development Permit. Satisfies Department of Social Services category IV. May not be repeated. SC					
Online and Hybrid Sections					
0587		ONLINE		Ratkewicz, V	Semester
Online course. All instruction will be online. Required class meeting on Wednesday, September 1st, from 6:00 - 7:30 pm. Access to a computer with audio and video capability is required.					
Go to www.losmedanos.edu/onlineclasses for course access information.					

CHDEV-050	Teaching in a Diverse Society - 3 Units				
ADVISORY: Eligibility for ENGL-100					
LMC Degree: ADR: Ethnic/Multicultural Studies; DA					
Transfer: CSU Gen. Ed. Area D; C-ID ECE 230					
Examination of the development of social identities in diverse settings including theoretical and practical implications of oppression and privilege as they apply to young children, families, programs, classrooms and teaching. Various inclusive classroom strategies will be explored emphasizing culturally and linguistically appropriate anti-bias and multicultural approaches supporting all children in becoming competent members of a diverse society. Course includes self-examination and reflection on issues related to social identity, stereotypes and bias, social and educational access, media and schooling. May not be repeated. SC					
1027	MW	9:35-11:00am	CS1-110	Raymer, A	Semester
Online and Hybrid Sections					
1022		ONLINE		Bell-Dent, D	Semester
Online course. All instruction will be online.					
Go to www.losmedanos.edu/onlineclasses for course access information.					
1090		ONLINE		Townsend, J	Semester
Note: Online course. All instruction will be online.					
Go to www.losmedanos.edu/onlineclasses for course access information.					

SEC	DAYS	HOURS	ROOM	INSTRUCTOR	DATES
CHDEV-055	Introduction to Children with Special Needs - 3 Units				
ADVISORY: ENGL-100					
LMC Degree: DA					
Transfer: CSU					
This is one of two courses to meet the Children with Special Needs Specialization for the Child Development Permit. The course focuses on learning about young children with developmental disabilities and those who are at risk. It will include discussions of the following: special education laws, special education terminology, typical and atypical patterns of development, specialized services and contemporary issues and challenges. Several class sessions will be devoted to the understanding of developmental delays and specific disabilities, such as, autism, sensory impairments, and the effects of pre-natal substance exposure. May not be repeated. SC					
Online and Hybrid Sections					
0575		ONLINE		Jones, E	Semester
Online course. All instruction will be online.					
Go to www.losmedanos.edu/onlineclasses for course access information.					

CHDEV-062	Introduction to Curriculum - 3 Units				
ADVISORY: Eligibility for ENGL-100					
LMC Degree: DA					
Transfer: CSU; C-ID ECE 130					
This course examines the role of curriculum in early childhood settings. Students will learn about different curriculum models and how to plan, implement and document curriculum that is developmentally appropriate. Students will plan and implement learning experiences in the areas of art, math, science and language arts and social studies. Key components include principles of curriculum development, the teacher's role, environment design, play, home school connection, observation, documentation and reflective practice. May not be repeated. SC					
0474	MW	11:10-12:35pm	CS1-110	Osburn, R	Semester
Online and Hybrid Sections					
0457		ONLINE		Townsend, J	Semester
Online course. All instruction will be online.					
Go to www.losmedanos.edu/onlineclasses for course access information.					
0464		ONLINE		Raymer, A	Semester
Online course. All instruction will be online.					
Go to www.losmedanos.edu/onlineclasses for course access information.					

CHDEV-065	Health, Safety, and Nutrition in Early Childhood Programs - 3 Units				
PREREQUISITE: CHDEV-001					
ADVISORY: ENGL-100					
LMC Degree: DA					
Transfer: CSU; C-ID ECE 220					
This course provides an introduction to the laws, standards, policies, procedures, and curriculum related to child health safety and nutrition in educational settings. The key components that ensure physical health, mental health, and safety for both children and staff are identified, along with the importance of collaboration with families and health professionals. There is a focus on integrating the concepts into everyday planning and practices in programs for young children. May not be repeated. SC					
0579	T	6:40-9:50pm	CS1-110	Rowe, D	Semester

SEC	DAYS	HOURS	ROOM	INSTRUCTOR	DATES
-----	------	-------	------	------------	-------

CHDEV-083 **Field Experience in an Early Childhood Program - 3 Units**

ADVISORY: ENGL-100

LMC Degree: DA

Transfer: CSU

This course is designed for students needing to complete experience requirements for the State of California Child Development Permit and California Community Care Licensing. Students will receive guidance and supervision from qualified mentor teachers in licensed early childhood programs as they gain direct hands-on experience guiding and teaching children from infancy to twelve years of age. This course meets the experience pre-requisite for CHDEV-090. May be repeated three times.

SC

1121

Osburn, R

Semester

12 hours by arrangement each week in the Child Study Center. Required orientation meeting: Wednesday, August 17, 2022; 2:00-3:30pm in the Child Study Center room 110. Current TB clearance required and proof of measles, pertussis, and influenza vaccination.

CHDEV-090 **Student Teaching Practicum in Early Childhood Education - 4 Units**

PREREQUISITE: CHDEV-001, 010, 011, 020, 062, 083 and 50

ADVISORY: ENGL-100

LMC Degree: DA

Transfer: CSU; C-ID ECE 210

Students will engage in a demonstration of developmentally appropriate early childhood teaching competencies under guided supervision. Students will utilize practical classroom experiences with young children to make connections between theory and practice, to develop professional behaviors, and to build a comprehensive understanding of children and families. Child-centered, play-oriented approaches to teaching/learning/assessment; and knowledge of developmentally appropriate and culturally relevant curriculum content will be emphasized as student teachers design, implement, and evaluate experiences that promote positive development and learning for all young children. This class fulfills the Child Development Permit requirement for College Supervised Student Teaching. May not be repeated. LR

1124 TH 6:40-8:45pm CS1-110 Jones, E Semester

Plus 8 hours by arrangement each week in a LMC Designated Mentor Teacher site. Current TB clearance required and proof of measles, pertussis, and influenza vaccination. Individual orientation meetings and student teaching scheduling will occur the week of August 15, 2022.

Email Erlinda Jones at ejones@losmedanos.edu to set up your appointment.

CHDEV-095 **Administration of Early Childhood Programs - 3 Units**

PREREQUISITE: CHDEV-001

LMC Degree: DA

Transfer: CSU

This course covers the basic principles and practices of administering an early childhood program. Major topics include types of programs, nutrition and menu planning, budgeting, staffing, mission statements, and Federal and State regulations and requirements. This course is required for the Children's Center Supervision Permit from the State of California and satisfies the Department of Social Services Category UI requirement. May not be repeated. SC

Online and Hybrid Sections

0761

ONLINE

Carter, C

Semester

Online course. All instruction will be online.

Go to www.losmedanos.edu/onlineclasses for course access information.

SEC	DAYS	HOURS	ROOM	INSTRUCTOR	DATES
-----	------	-------	------	------------	-------

CHDEV-170 **Occupational Work Experience Education in Child Development - 1-4 Units**

PREREQUISITE: In order to enroll in a CWEE course, students must be employed, register for the course, complete an online CWEE Application, and participate in a CWEE orientation. Students may earn one unit for five hours work per week or 75 hours work per term. Does not meet requirements for veterans' benefits. CWEE Application can be accessed at <https://www.losmedanos.edu/cwee/>. Students may earn up to 16 units of CWEE.

LMC Degree: DA

Transfer: CSU

This course is for students whose work is related to their major. Occupational Work Experience Education provides students with opportunities to develop marketable skills in preparation for employment or advancement within their current job. To participate in cooperative work experience education, students must be employed or formally volunteer and undertake new or expanded responsibilities. Students, with faculty and employer approval, will develop and successfully complete one learning objective for each unit of credit in which they enroll. Additionally, students must work 75 paid hours or 60 non-paid hours for each unit of credit earned. Students may earn up to 8 units per semester and may repeat for a maximum of 16 units of occupational work experience during community college attendance which may be applied as electives toward graduation. SC

0868

Jones, E

Semester

Note: Students must submit an online Work Experience application and attend a mandatory Orientation.

Go to www.losmedanos.edu/cwee for information. Individual meetings and job site visit held with hours and location by arrangement.

CHDEV-180 **Internship in Child Development - 1-4 Units**

PREREQUISITE: In order to enroll in a CWEE course, students must be employed, register for the course, complete an online CWEE Application, and participate in a CWEE orientation. Students may earn one unit for five hours work per week or 75 hours work per term. Does not meet requirements for veterans' benefits. CWEE Application can be accessed at <https://www.losmedanos.edu/cwee/>. Students may earn up to 16 units of CWEE.

LMC Degree: DA

Transfer: CSU

This course is for students who have declared a major, have taken classes in the major, and are ready for on-the-job experience in a paid or unpaid position. An internship involves working in a skilled or professional level assignment in the area of a student's vocational or academic major or field of interest. Students, with faculty and employer approval, will apply college-acquired knowledge, skills and abilities as well as acquire new learning to prepare for a career in their chosen field. Students must work 75 paid hours or 60 non-paid hours for each unit of credit earned. Students may earn a maximum of 16 units of occupational work experience internship during community college attendance which may be applied as electives toward graduation. 12 units are transferable to CSU. SC

0813

Townsend, J

Semester

Note: Students must submit an online Work Experience application and attend a mandatory Orientation. Go to www.losmedanos.edu/cwee for information.

Individual meetings and job site visit held with hours and location by arrangement.

COMPUTER SCIENCE

SEC	DAYS	HOURS	ROOM	INSTRUCTOR	DATES
-----	------	-------	------	------------	-------

COMPUTER SCIENCE

COMSC-010 Computer Network Fundamentals - 3 Units

ADVISORY: Eligibility for ENGL-100

LMC Degree: DA

Transfer: CSU

This course introduces the architecture, structure, functions, components, and models of the Internet and other computer networks. The principles and structure of IP (Internet Protocol) addressing and the fundamentals of Ethernet concepts, media, and operations are introduced to provide a foundation for further study of computer networks. It uses the OSI (Open Systems Interconnection) and TCP (Transmission Control Protocol) layered models to examine the nature and roles of protocols and services at the application, network, data link, and physical layers. May not be repeated. LR

Online and Hybrid Sections

0883	ONLINE	Asgary Karahroudy, A	Semester
------	--------	----------------------	----------

Note: Online course. All instruction will be online.

Go to www.losmedanos.edu/onlineclasses for course access information.

COMSC-012 Introduction to Information Systems Security - 3 Units

ADVISORY: Eligibility for ENGL-100; COMSC-010

LMC Degree: DA

Transfer: CSU

An introduction to the fundamental principles and topics of Information Technology Security and Risk Management at the organizational level. It addresses hardware, software, processes, communications, applications, and policies and procedures with respect to organizational Cybersecurity and Risk Management. Preparation for the CompTIA Security+ certification exams. May not be repeated. LR

Online and Hybrid Sections

0884	TH	12:00-2:05pm	CC2-236	Asgary Karahroudy, A	Semester
------	----	--------------	---------	----------------------	----------

COMSC-030 Web Site Development-Part I - 1.5 Units

ADVISORY: ENGL-100

LMC Degree: DA

Transfer: CSU

This course will teach students how to program web pages for the Internet using HTML and XHTML, and other web software programs. Understanding the structure of HTML and XHTML is essential to edit and troubleshoot websites. The course also includes website design and layout, how Internet websites perform, and how to create a website for a business, eBay, educational purposes, a nonprofit organization, or personal use. May not be repeated. SC

Online and Hybrid Sections

9544	ONLINE	Young, D	8/22-10/14
------	--------	----------	------------

Note: Online course. All instruction will be online.

Go to www.losmedanos.edu/onlineclasses for course access information.

COMSC-031 Web Site Development - Part II - 1.5 Units

ADVISORY: COMSC-030 or have experience with the Internet or experience with web-development software

LMC Degree: DA

Transfer: CSU

This course is an introduction to different web designing software programs used to design a website. It covers the layout and organizing of content, photos, video, sounds, and graphics on a web page, selecting a domain name, finding a web host, and how to upload web pages to the Internet. Students will design a website for their business, educational, non-profit, or personal use. May not be repeated. SC

Online and Hybrid Sections

9545	ONLINE	Young, D	10/17-12/9
------	--------	----------	------------

Note: Online course. All instruction will be online.

Go to www.losmedanos.edu/onlineclasses for course access information.

SEC	DAYS	HOURS	ROOM	INSTRUCTOR	DATES
-----	------	-------	------	------------	-------

COMSC-037 Help Desk Customer Technical Support - 3 Units

ADVISORY: COMSC-040

LMC Degree: DA

Transfer: CSU

A basic course in the skills and tools required for entry level I/T support specialist positions. This includes how to analyze computer related problems and formulate action plans; best practices in communicating with end users; and using diagnostics tools. In addition, students will learn soft skills to improve employability in the I/T sector. May not be repeated. LR

Online and Hybrid Sections

0945	ONLINE	Jones, S	Semester
------	--------	----------	----------

Note: Online course. All instruction will be online.

Go to www.losmedanos.edu/onlineclasses for course access information.

COMSC-040 Introduction to Computer and Information Systems - 4 Units

ADVISORY: Eligibility for ENGL-100

LMC Degree: DA

Transfer: CSU

Examination of information systems and their role in business. Focus on information systems, database management systems, networking, e-commerce, ethics and security, computer systems hardware and software components. Application of these concepts and methods through hands-on projects in the fundamentals of computer programming and developing computer-based solutions to business problems. May not be repeated. LR

Online and Hybrid Sections

7909	ONLINE	Jones, S	Semester
------	--------	----------	----------

Note: Online course. All instruction will be online.

Go to www.losmedanos.edu/onlineclasses for course access information.

7911	ONLINE	Staff, L	Semester
------	--------	----------	----------

Note: Online course. All instruction will be online.

Go to www.losmedanos.edu/onlineclasses for course access information.

COMSC-044 Introduction to C++ Programming - 3 Units

ADVISORY: ENGL-100

LMC Degree: DA

Transfer: UC; CSU

This course is designed to be an introduction to the C programming language. We use a C++ text because C is a subset of C++ and is an object-oriented language. C++ has evolved into one of the leading programming languages in the computer software industry. C++ compilers are available on all platforms ranging from microcomputers to mainframes. The course will include structured program design, programming style, documentation, modular design, code reusability, program verification and testing, data abstraction, information hiding, and data structuring. Problems will come from the areas of business. May not be repeated. SC

Online and Hybrid Sections

0910	ONLINE	Asgary Karahroudy, A	Semester
------	--------	----------------------	----------

Note: Online course. All instruction will be online.

Go to www.losmedanos.edu/onlineclasses for course access information.

SEC	DAYS	HOURS	ROOM	INSTRUCTOR	DATES
COMSC-051	Java for Programmers - 3 Units				
ADVISORY: ENGL-100					
LMC Degree: DA					
Transfer: UC; CSU					
This course is an introduction to Java programming which is used by companies of all sizes as the main programming language to develop various applications and projects worldwide. Students will be introduced to the basic skills needed to write, compile, and run simple Java applications. Topics covered are project designing, object-oriented programming, console applications, graphics applications and many other elements of the Java language. May not be repeated. SC					
Online and Hybrid Sections					
1306		ONLINE		Mistal, J	Semester
Note: Online course. All instruction will be online.					
Go to www.losmedanos.edu/onlineclasses for course access information.					

COMSC-061	Advanced Microcomputer Applications - 3 Units				
ADVISORY: COMSC-060; ENGL-100					
LMC Degree: DA					
Transfer: CSU					
Advanced Microcomputer Applications is designed to focus primarily on the graphics aspects of a number of popular software applications. Students learn desktop publishing aspects, font management, line drawing, graphic elements, and creating page layout. Instruction focuses on advanced topics including mail merge, vector graphic creation, text effects, newsletters, and the integration of images and data from several popular applications, bringing it all together to create exciting publications applicable for business and personal use. May not be repeated. SC					
Online and Hybrid Sections					
0951		ONLINE		Stanton, K	Semester
Note: Online course. All instruction will be online.					
Go to www.losmedanos.edu/onlineclasses for course access information.					

COMSC-091	Information & Communication Technology Essentials - 4 Units				
ADVISORY: COMSC-040, or working knowledge of PC systems and operating systems; eligibility for ENGL-100					
LMC Degree: DA					
Transfer: CSU; CID ITIS 110					
This course provides an introduction to the computer hardware and software skills needed to help meet the growing demand for entry-level ICT professionals. The fundamentals of computer hardware and software as well as advanced concepts such as security, networking, and the responsibilities of an ICT professional will be introduced. Preparation for CompTIA's A+ certification exam. May not be repeated. LR					
Online and Hybrid Sections					
0848		ONLINE		Lipscomb, J	Semester
Note: Online course. All instruction will be online.					
Go to www.losmedanos.edu/onlineclasses for course access information.					

COMSC-120	Computer Forensics Fundamentals - 3 Units				
ADVISORY: COMSC-040; eligibility for ENGL-100					
LMC Degree: DA					
Transfer: CSU; CID ITIS 165					
This course is an introduction to the methods used to properly conduct a computer forensics investigation beginning with a discussion of ethics, while mapping to the objectives of the International Association of Computer Investigative Specialists (IACIS) certification. Topics covered include an overview of computer forensics as a profession; the computer investigation process; understanding operating systems boot processes and disk structures; data acquisition and analysis; technical writing; and a review of familiar computer forensics tools. May not be repeated. LR					
Online and Hybrid Sections					
0926		ONLINE		Asghary Karahroudy, A	Semester
Note: Online course. All instruction will be online.					
Go to www.losmedanos.edu/onlineclasses for course access information.					

SEC	DAYS	HOURS	ROOM	INSTRUCTOR	DATES
COMSC-122	Programming Concepts & Methodologies I - 3 Units				
ADVISORY: ENGL-100					
LMC Degree: DA					
Transfer: UC; CSU; C-ID COMP 122; C-ID ITIS 130					
This course introduces the discipline of computer science with practical hands-on problem solving using a "high-level" computer programming language. The course will include basic syntax and semantics of a "high-level" language, variables, types, expressions, assignment, basic computation, simple I/O, conditional and iterative control structures, functions and parameter passing, structured decomposition, program design, programming style, algorithms and problem solving strategies, overview of programming languages, binding, visibility, scoping, and lifetime management. May not be repeated. SC					
0939	MW	11:10-12:35pm	CO-103	Littlefield, W	Semester
Online and Hybrid Sections					
0940		ONLINE		Littlefield, W	Semester
Note: Online course. All instruction will be online. Meetings will be on Tuesday from 6:40pm - 9:50pm.					
Go to www.losmedanos.edu/onlineclasses for course access information.					

COMSC-132	Programming Concepts & Methodologies II - 3 Units				
PREREQUISITE: COMSC-122 or equivalent					
ADVISORY: ENGL-100					
LMC Degree: DA					
Transfer: UC; CSU; C-ID COMP 132					
This course covers techniques relevant to program design and selection of data structures for larger programs. Topics covered include design techniques, effective use of recursion, algorithmic efficiency and O-notation, linked-lists, stacks, queues, trees, hash tables, heaps, graphs and sorting and searching techniques. Extensive programming of a variety of data structures is required. May not be repeated. SC					
0949	MW	12:45-2:10pm	CO-103	Asghary Karahroudy, A	Semester

COMSC-142	Computer Architecture and Organization - 3 Units				
ADVISORY: ENGL-100					
LMC Degree: DA					
Transfer: UC; CSU; C-ID COMP 142					
The organization and behavior of real computer systems at the assembly-language level. The mapping of statements and constructs in a "high-level" language into sequences of machine instructions is studied, as well as the internal representation of simple data types and structures. Numerical computation is examined, noting the various data representation errors and potential procedural errors. May not be repeated. SC					
0950	M	6:40-9:50pm	CO-103	Young, D	Semester

CONSTRUCTION- NONCREDIT

SEC	DAYS	HOURS	ROOM	INSTRUCTOR	DATES
-----	------	-------	------	------------	-------

COMSC-170	Occupational Work Experience Education in Computer Science - 1-4 Units				
-----------	---	--	--	--	--

PREREQUISITE: In order to enroll in a CWEE course, students must be employed, register for the course, complete an online CWEE Application, and participate in a CWEE orientation. Students may earn one unit for five hours work per week or 75 hours work per term. Does not meet requirements for veterans' benefits. CWEE Application can be accessed at <https://www.losmedanos.edu/cwee/>. Students may earn up to 16 units of CWEE.

LMC Degree: DA

Transfer: CSU

This course is for students whose work is related to their major. Occupational Work Experience Education provides students with opportunities to develop marketable skills in preparation for employment or advancement within their current job. To participate in cooperative work experience education, students must be employed or formally volunteer and undertake new or expanded responsibilities. Students, with faculty and employer approval, will develop and successfully complete one learning objective for each unit of credit in which they enroll. Additionally, students must work 75 paid hours or 60 non-paid hours for each unit of credit earned. Students may earn up to 8 units per semester and may repeat for a maximum of 16 units of occupational work experience during community college attendance which may be applied as electives toward graduation. SC

0809	Giambattista, L			Semester
------	-----------------	--	--	----------

Note: Students must submit an online Work Experience application and attend a mandatory Orientation. Go to www.losmedanos.edu/cwee for information. Individual meetings and job site visit held with hours and location by arrangement.

SEC	DAYS	HOURS	ROOM	INSTRUCTOR	DATES
-----	------	-------	------	------------	-------

COOPERATIVE EDUCATION

COOP-160	General Work Experience Education - 1-4 Units				
----------	--	--	--	--	--

LMC Degree: DA

Transfer: CSU

This course is for students whose work is not related to their major. General Work Experience Education provides students with opportunities to develop marketable skills in preparation for employment or advancement within their current job. To participate in cooperative work experience education, students must be employed and undertake new or expanded responsibilities. Students, with faculty and employer approval, will develop and successfully complete one learning objective for each unit of credit in which they enroll. Students must work 75 paid hours or 60 non-paid hours for each unit of credit earned. Students may earn a maximum of sixteen units of general work experience during community college attendance which may be applied as electives toward graduation. SC

0819	Perez-Nicholas, C			Semester
------	-------------------	--	--	----------

Note: Students must submit an online Work Experience application and attend a mandatory Orientation. Go to www.losmedanos.edu/cwee for information. Individual meetings and job site visit held with hours and location by arrangement.

1374	Almassey, N			Semester
------	-------------	--	--	----------

Note: Students must submit an online Work Experience application and attend a mandatory Orientation. Go to www.losmedanos.edu/cwee for information. Individual meetings and job site visit held with hours and location by arrangement.

COOP-170	Occupational Work Experience Education - 1-4 Units				
----------	---	--	--	--	--

PREREQUISITE: In order to enroll in a CWEE course, students must be employed, register for the course, complete an online CWEE Application, and participate in a CWEE orientation. Students may earn one unit for five hours work per week or 75 hours work per term. Does not meet requirements for veterans' benefits. CWEE Application can be accessed at <https://www.losmedanos.edu/cwee/>. Students may earn up to 16 units of CWEE.

LMC Degree: DA

Transfer: CSU

This course is for students whose work is related to their major. Occupational Work Experience Education provides students with opportunities to develop marketable skills in preparation for employment or advancement within their current job. To participate in cooperative work experience education, students must be employed and undertake new or expanded responsibilities. Students, with faculty and employer approval, will develop and successfully complete one learning objective for each unit of credit in which they enroll. Additionally, students must work 75 paid hours or 60 non-paid hours for each unit of credit earned. Students may earn a maximum of 16 units of occupational work experience during community college attendance which may be applied as electives toward graduation. SC

0827	Almassey, N			Semester
------	-------------	--	--	----------

Note: Students must submit an online Work Experience application and attend a mandatory Orientation. Go to www.losmedanos.edu/cwee for information. Individual meetings and job site visit held with hours and location by arrangement.

CONSTRUCTION- NON-CREDIT

CONST-010N	Construction Pre-Apprenticeship Fundamentals - 0 Unit				
------------	--	--	--	--	--

LMC Degree: NC

This noncredit course is based on the Multi-Craft Core Curriculum (MC3) developed and approved by the Building Trades National Apprenticeship and Training Committee. This comprehensive pre-apprenticeship curriculum presents an introduction to the construction industry and trades awareness, construction health and safety, tools and materials, heritage of the American worker, diversity in the construction industry, blueprint reading, and employability skills. This course is part of a certificate that provides students with nationally-recognized industry credentials to address in-demand workforce skills. P/NP/SP

Online and Hybrid Sections

8811	TTH	6:00-8:50pm	ONLINE	Candrian, B	Semester
------	-----	-------------	--------	-------------	----------

Add CONST-012N to earn a Multi-Craft Core Curriculum (MC3) Certificate issued by North America's Building Trades Unions.

CONST-012N	Applied Construction Pre-Apprenticeship Skills - 0 Unit				
------------	--	--	--	--	--

LMC Degree: NC

This course provides students with hands-on experience in the construction trades. Students will participate in individual and/or group projects on and off-campus, building a variety of small residential type structures. This course is part of a certificate that provides students with nationally-recognized industry credentials to address in-demand workforce skills. P/NP/SP

Weekend Course

8815	S	8:00-2:35pm	CC3-505	Putt, J	Semester
------	---	-------------	---------	---------	----------

Add CONST-010N to earn a Multi-Craft Core Curriculum (MC3) Certificate issued by North America's Building Trades Unions.

SEC	DAYS	HOURS	ROOM	INSTRUCTOR	DATES
COUNSELING					

COUNS-030 **Orientation to College - 1.5 Units**

ADVISORY: Completion of the LMC Assessment Test or Multiple Measures Assessment (MMAAP) for English and Math or equivalent

LMC Degree: DA

Transfer: CSU

This course is designed for first-time students to understand navigating the higher educational system, orientation to Los Medanos College and develop skills for success in the online classroom. We will cover academic policies, resources, academic programs and services; introduction LMC's majors, degrees and transfer opportunities. The class will focus on academic goal completion, California system of higher education; standards of scholarship, formation of a comprehensive educational plan. The course covers topics including: use of student services, online learning readiness, LMC certificates, associate degrees, and requirements for transfer. May not be repeated. SC

Off-Campus Class

4001 TH 1:00-2:25pm PHS Staff, L 8/17-12/8

Note: This section is part of the College Connect program and is designed for students from Pittsburg High School.

This section requires mandatory concurrent enrollment in ADJUS-110-4017.

4011 TH 1:00-2:25pm PHS Staff, L 8/17-12/8

This section is part of the College Connect program and is designed for students from Pittsburg High School.

This section requires mandatory concurrent enrollment in ADJUS-110-4017.

4003 W 1:17-2:50pm AHS Staff, L 8/17-12/14

This section is part of the College Connect program and is designed for students from Antioch High School.

This section requires mandatory concurrent enrollment in ENGL-100-4015.

Online and Hybrid Sections

0902 ONLINE Padilla, E 9/12-10/28

Note: Online course. All instruction will be online.

Go to www.losmedanos.edu/onlineclasses for course access information.

0908 ONLINE Ramirez-Godinez, S 9/26-11/4

Note: Online course. All instruction will be online.

Go to www.losmedanos.edu/onlineclasses for course access information.

COUNS-032 **Introduction to Career Exploration - 1.5 Units**

LMC Degree: DA

Transfer: CSU

This course is an intense career exploration designed to engage students in their own career development. Topics include how to realistically assess, review, and interpret various areas such as interests, attitudes, values, priorities, skills and strengths, goals, and career options in the current job market. This course also covers financial literacy. May not be repeated. P/NP

Off-Campus Class

4004 TTH 12:45-2:10pm BDHS Strickland-Ramsey, M 8/23-10/13

Class meets weekly as scheduled. Based on changing COVID-19 guidelines, additional social distancing practices may be implemented, including possible conversion to partially or 100% online.

This section is open to Black Diamond High School students only.

4006 TTH 3:30-4:55pm FHS Bargzie, H 8/30-11/3

Class meets weekly as scheduled. Based on changing COVID-19 guidelines, additional social distancing practices may be implemented, including possible conversion to partially or 100% online.

This section is open to Freedom High School students only.

4008 TTH 3:30-4:55pm HHS Campos, D 8/30-11/3

Class meets weekly as scheduled. Based on changing COVID-19 guidelines, additional social distancing practices may be implemented, including possible conversion to partially or 100% online.

This section is open to Heritage High School students only.

SEC	DAYS	HOURS	ROOM	INSTRUCTOR	DATES
4007	TTH	3:30-4:55pm	LHS	Strickland-Ramsey, M	8/30-11/3

Class meets weekly as scheduled. Based on changing COVID-19 guidelines, additional social distancing practices may be implemented, including possible conversion to partially or 100% online.

This section is open to Liberty High School students only.

Online and Hybrid Sections

0903 ONLINE Wright, S 10/17-12/9

Note: Online course. All instruction will be online.

Go to www.losmedanos.edu/onlineclasses for course access information.

COUNS-033 **Transfer Planning - 1.5 Units**

LMC Degree: DA

Transfer: CSU

This course enables students to become active participants in planning their continuing education by providing students with information necessary to evaluate universities, plan required coursework, explore housing, financial aid, and to familiarize themselves with programs and services offered at universities. May not be repeated. SC

Online and Hybrid Sections

1031 ONLINE Ramirez-Godinez, S 10/17-12/9

Note: Online course. All instruction will be online.

Go to www.losmedanos.edu/onlineclasses for course access information.

COUNS-034 **College Success - 1.5 Units**

LMC Degree: DA

Transfer: CSU

This course is designed to help students develop the critical thinking skills and personal confidence necessary to succeed in college. Topics will include problem solving techniques, learning styles, time- management, goal-setting, study skills and test-taking strategies, stress management and LMC support services. May not be repeated. P/NP

Online and Hybrid Sections

1459 ONLINE Wright, S 10/17-12/9

Note: Online course. All instruction will be online.

Go to www.losmedanos.edu/onlineclasses for course access information.

COUNS-035 **Theories and Application of Learning in College - 3 Units**

LMC Degree: DA

Transfer: UC; CSU Gen. Ed. Area E

This course provides students with theoretical and pragmatic solutions to the demands of being a college student. Topics include principles of adult learning, psychosocial and biological underpinnings, and everyday practices for succeeding in higher education. Students will learn to evaluate their own study methods and maximize them for personal success. This course is designed to fulfill Area E under CSU requirements (Lifelong Learning and Self-development). May not be repeated. SC

Online and Hybrid Sections

3508 T 7:00-8:30pm ONLINE Ghisselli, N 10/18-12/9

Note: Online course. All instruction will be provided via the internet through the college learning management system CANVAS and Zoom software.

Meets online weekly on Tuesdays from 7:00pm-8:30pm for live lecture.

Access to a computer with audio and video capability is required.

Go to www.losmedanos.edu/onlineclasses for course access information.

0941 ONLINE Ramirez-Godinez, S 10/17-12/9

Note: Online course. All instruction will be online.

Go to www.losmedanos.edu/onlineclasses for course access information.

5002 ONLINE Mack, M 12/5-1/3

Note: Online Cybersession course. All instruction will be online.

Go to www.losmedanos.edu/onlineclasses for course access information.

COUNSELING-NON-CREDIT

SEC	DAYS	HOURS	ROOM	INSTRUCTOR	DATES
COUNS-036	Career & Life Planning - 3 Units				
ADVISORY: Eligibility for ENGL-100 or equivalent					
LMC Degree: DA					
Transfer: UC; CSU Gen. Ed. Area E					
In this course students will engage in in-depth career and life planning. Students will learn research strategies to make effective career and major choices, using a variety of techniques to find, retrieve, and evaluate career planning information. Students will use career assessments to identify their preferred work values, interests, skills, and personality traits. Research will then focus on the exploration of labor market needs; educational and employment requirements; and career ladders within given professions resulting in an effective educational and job search plan. This course will help students develop psychological "soft skills" in the domain of human relations such as interpersonal communication, self-esteem and professional confidence, emotional intelligence, conflict resolution, and effective collaboration in team-building skills. May not be repeated. SC					
Online and Hybrid Sections					
1503	ONLINE			Godinez, M	Semester
This section is designed for students pursuing Science, Technology, Engineering, and Mathematics (STEM) major and career paths.					
Note: Online course. All instruction will be online.					
Go to www.losmedanos.edu/onlineclasses for course access information.					
1504	ONLINE			Mack, M	Semester
This section is designed for students pursuing Behavioral Science, Social Science, and Law major and career pathways.					
Note: Online course. All instruction will be online.					
Go to www.losmedanos.edu/onlineclasses for course access information.					
1520	ONLINE			Wright, S	Semester
This section is designed for students pursuing Arts and Humanities major and career paths.					
Note: Online course. All instruction will be online.					
Go to www.losmedanos.edu/onlineclasses for course access information.					
1521	ONLINE			Westbrook, N	Semester
This section is designed for students pursuing Arts and Humanities major and career pathways.					
Note: Online course. All instruction will be online.					
Go to www.losmedanos.edu/onlineclasses for course access information.					
1525	ONLINE			Costanza, E	Semester
This section is designed for students pursuing Business and Management major and career pathways.					
Note: Online course. All instruction will be online.					
Go to www.losmedanos.edu/onlineclasses for course access information.					
1463	ONLINE			Rose, R	8/22-10/14
Note: Online course. All instruction will be online.					
Go to www.losmedanos.edu/onlineclasses for course access information.					
1502	ONLINE			Rose, R	10/17-12/9
Note: Online course. All instruction will be online.					
Go to www.losmedanos.edu/onlineclasses for course access information.					
5003	ONLINE			Rose, R	12/6-1/3
Note: Online Cybersession course. All instruction will be online.					
Go to www.losmedanos.edu/onlineclasses for course access information.					

COUNS-045 MESA/STEM Scholars Success - 1.5 Units

ADVISORY: ENGL-095

LMC Degree: DA

This course is designed for students who participate or are interested in the Mathematics, Engineering, Science Achievement Program at Los Medanos College. The course will introduce students to the STEM career paths, transfer requirements, internship, and scholarship availabilities. The course will assist the student in compiling strengths-based resumes and personal statements. May not be repeated. SC

Online and Hybrid Sections

0906	ONLINE			Pon, M	Semester
Note: Online course. All instruction will be online.					
Go to www.losmedanos.edu/onlineclasses for course access information.					

SEC	DAYS	HOURS	ROOM	INSTRUCTOR	DATES
-----	------	-------	------	------------	-------

COUNSELING-NON-CREDIT

COUNS-030N Orientation to College - 0 Unit

LMC Degree: NC

This course is designed for first-time students to understand navigating the higher educational system and orientation to Los Medanos College. We will cover academic policies, resources, academic programs and services; introduction LMC's majors, degrees and transfer opportunities. The class will focus on academic goal completion, California system of higher education; standards of scholarship, formation of a comprehensive educational plan. The course covers topics including: use of student services, LMC certificates, associate degrees, and requirements for transfer. P/NP/SP

Online and Hybrid Sections

8825	ONLINE			Padilla, E	9/12-10/28
------	--------	--	--	------------	------------

Note: Online course. All instruction will be online.

Go to www.losmedanos.edu/onlineclasses for course access information.

COUNS-032N Introduction to Career Exploration - 0 Unit

LMC Degree: NC

This course is an intense career exploration designed to engage students in their own career development. Topics include how to realistically assess, review, and interpret various areas such as interests, attitudes, values, priorities, skills and strengths, goals, and career options in the current job market. This course also covers financial literacy. P/NP/SP

Online and Hybrid Sections

8826	ONLINE			Wright, S	10/17-12/9
------	--------	--	--	-----------	------------

Note: Online course. All instruction will be online.

Go to www.losmedanos.edu/onlineclasses for course access information.

COUNS-034N College Success - 0 Unit

LMC Degree: NC

This course is designed to help students develop the critical thinking skills and personal confidence necessary to succeed in college. Topics will include problem solving techniques, learning styles, time-management, goal-setting, study skills and test-taking strategies, stress management and LMC support services. P/NP/SP

Online and Hybrid Sections

8808	ONLINE			Westbrook, N	8/22-9/30
------	--------	--	--	--------------	-----------

Note: Online course. All instruction will be online.

Go to www.losmedanos.edu/onlineclasses for course access information.

Meets online 11:00-12:00pm for the following dates: 10/24/22, 11/14/22, and 11/28/22. This section reserved for SSRP students only.

8816	ONLINE			Westbrook, N	10/24-12/2
------	--------	--	--	--------------	------------

Note: Online course. All instruction will be online.

Go to www.losmedanos.edu/onlineclasses for course access information.

Meets online 11:00-12:00pm for the following dates: 10/24/22, 11/14/22, and 11/28/22. This section reserved for SSRP students only.

SEC	DAYS	HOURS	ROOM	INSTRUCTOR	DATES
-----	------	-------	------	------------	-------

DRAMATIC ARTS

DRAMA-015 Multicultural Perspectives within Theatre - 3 Units

ADVISORY: Eligibility for ENGL-100
 LMC Degree: ADR: Arts and Humanities; Ethnic/Multicultural Studies; DA
 Transfer: UC; CSU Gen. Ed. Area C1; IGETC Area 3A

Drama 15 is an interdisciplinary course focusing on the relationships of expression, imagination and experience in dramatic art forms as they pertain to African American, Latino American, Asian American and Euro-American theatre. The course also explores dramatic art as a cultural force in conjunction with music, dance and movement, storytelling, spoken word, film and the visual arts in relationship to the plays which are studied throughout the course. Also included is critical analysis of both individual and collaborative contributions of actors, directors, playwrights and designers as they relate to live theatrical productions. May not be repeated. SC

Online and Hybrid Sections

0360		ONLINE	Norris, B	Semester	
	Note: Online course. All instruction will be online. Go to www.losmedanos.edu/onlineclasses for course access information.				
0362		ONLINE	Crosthwaite, J	Semester	
	Note: Online course. All instruction will be online. Go to www.losmedanos.edu/onlineclasses for course access information.				
0365		ONLINE	Crosthwaite, J	Semester	
	Note: Online course. All instruction will be online. Go to www.losmedanos.edu/onlineclasses for course access information.				
0366		ONLINE	Carbajal, H	Semester	
	Note: Online course. All instruction will be online. Go to www.losmedanos.edu/onlineclasses for course access information.				
9605		ONLINE	Norris, B	Semester	
	Note: Online course. All instruction will be online. Go to www.losmedanos.edu/onlineclasses for course access information.				

DRAMA-016 Theatre Appreciation - 3 Units

LMC Degree: ADR: Arts and Humanities; DA
 Transfer: UC; CSU Gen. Ed. Area C1; IGETC Area 3A; C-ID THTR 111

An introduction to theatre appreciation in which students will explore the various aspects of the theatrical experience: the components of theatre, the various creative artists and technicians who make it happen, explore design and technical production elements including the "nuts and bolts" aspects of scenery, costumes, lighting and sound, the traditional and historical background from which theatre springs and the genre of movement of which a particular play is part. May not be repeated. SC

Online and Hybrid Sections

0403		ONLINE	Garcia, N	Semester	
	Note: Online course. All instruction will be online. Go to www.losmedanos.edu/onlineclasses for course access information.				
0408		ONLINE	Crosthwaite, J	Semester	
	Note: Online course. All instruction will be online. Go to www.losmedanos.edu/onlineclasses for course access information.				
0409		ONLINE	Carbajal, H	Semester	
	Note: Online course. All instruction will be online. Go to www.losmedanos.edu/onlineclasses for course access information.				
0424		ONLINE	Ivory, T	Semester	
	Note: Online course. All instruction will be online. Go to www.losmedanos.edu/onlineclasses for course access information.				

DRAMA-020 Principles of Acting I - 3 Units

LMC Degree: DA
 Transfer: UC; CSU; C-ID THTR 151

This course is an introduction to the history and basic acting techniques of the actor. Emphasis will be given to basic Stanislavski technique, given circumstances, objectives, actions, tactics, relaxation and breathing techniques, imagination development, and dramatic play. Also covered are literary characteristics such as play structure, plot structure and the vocabulary of theatre. May not be repeated. LR

0818	MW	9:35-12:05pm	CC3-322	Garcia, N	Semester
------	----	--------------	---------	-----------	----------

SEC	DAYS	HOURS	ROOM	INSTRUCTOR	DATES
-----	------	-------	------	------------	-------

DRAMA-022 Principles of Voice for Acting - 3 Units

LMC Degree: DA
 Transfer: UC; CSU

This course provides principles, experiences, and foundations of voice for the stage; exploring and understanding the anatomy of the vocal mechanism; relaxation exercises used to release tension and free the voice; a detailed warm up; as well as vocal and breath development; and textual exploration exercises constructed by Kristin Linklater, Patsy Rodneburg, and Cicely Berry. May not be repeated. LR

0427	MW	12:45-3:15pm	CC3-322	Garcia, N	Semester
------	----	--------------	---------	-----------	----------

DRAMA-030 Chicano/a Mexican American Cinema: A Critical Analysis - 3 Units

ADVISORY: ENGL-100
 LMC Degree: ADR: Ethnic/Multicultural Studies; DA
 Transfer: UC; CSU Gen. Ed. Area C2; IGETC Area 3B.

DRAMA-030 is a critical approach to the study of Chicano/a cinema. It utilizes film screenings, lectures, classroom discussions, and readings to facilitate the study of film as both an artistic form as well as an expression of Chicano/a historical, political and social movements in the United States and to explore the ethical values examined and expressed in Chicano/a movies. May not be repeated. SC

Online and Hybrid Sections

0010		ONLINE	Garcia, N	Semester	
	Note: Online course. All instruction will be online. Go to www.losmedanos.edu/onlineclasses for course access information.				
0015		ONLINE	Carbajal, H	Semester	
	Note: Online course. All instruction will be online. Go to www.losmedanos.edu/onlineclasses for course access information.				
0628		ONLINE	Perry, J	Semester	
	Note: Online course. All instruction will be online. Go to www.losmedanos.edu/onlineclasses for course access information.				

DRAMA-040 Theatrical Stagecraft - 3 Units

LMC Degree: DA
 Transfer: UC; CSU; C-ID THTR 171

This course is an introduction and in depth immersion into the art of scenic design and construction. Students will explore various techniques and styles used in popular scenic design, become proficient in the use of scene shop tools and construction, develop basic techniques used in scene painting, and use them to design a production model as well as build a working set for a production. May not be repeated. LR

Online and Hybrid Sections

0045		ONLINE	Garcia, N	Semester	
	Note: Online course. All instruction will be online. Go to www.losmedanos.edu/onlineclasses for course access information.				

DRAMA-051 Theatrical Production II: Intermediate Acting for Performance - 3 Units

ADVISORY: Prior or concurrent enrollment in either DRAMA-040 or DRAMA-041; eligibility for ENGL-100
 LMC Degree: DA
 Transfer: UC; CSU; C-ID THTR 191

This is an immersive course where students work with intermediate level acting techniques that include Meisner, Adler, Brook, Hagen, Lewis, Chekhov, movement and team building used for character development. Students will be immersed in all aspects of the rehearsal process in order to take part in a full theatrical production at an intermediate acting level. May not be repeated. LR

0032	MW	5:05-9:45pm	CC3-365	Garcia, N	Semester
	This course will be taught partially online. Please reserve the listed times in your schedule and your professor will inform you which hours will occur online and which hours will occur in person.				

ECONOMICS

SEC	DAYS	HOURS	ROOM	INSTRUCTOR	DATES
-----	------	-------	------	------------	-------

DRAMA-070 **Film as an International Art Form - 3 Units**

ADVISORY: Eligibility for ENGL-100

LMC Degree: ADR: Arts and Humanities; DA

Transfer: UC; CSU Gen. Ed. Area C1; IGETC Area 3A

DRAMA-070 is a critical approach to the study of film that integrates both the technical elements of filmmaking with aesthetic and thematic elements through the exploration of various genres which may include but are not limited to suspense and mystery, science fiction/fantasy, survival and adventure, romance and comedies and/or Westerns. The class encompasses films from the early 20th century through the present time and may include films from the Americas, Europe, Australia and/or Asia as it explores the cultural and artistic concerns of a variety of cultures as reflected in motion pictures. Related disciplines such as editing, music scoring, screenwriting, acting for the camera are also discussed in relationship to the films being studied.

May not be repeated. LR

Online and Hybrid Sections

0053 ONLINE Garcia, N Semester

Note: Online course. All instruction will be online.

Go to www.losmedanos.edu/onlineclasses for course access information.

0071 ONLINE Perry, J Semester

Note: Online course. All instruction will be online.

Go to www.losmedanos.edu/onlineclasses for course access information.

ECONOMICS

ECON-005 **Economic History of the United States - 3 Units**

ADVISORY: Eligibility for ENGL-100

LMC Degree: ADR: Social and Behavioral Sciences; DA

Transfer: UC; CSU Gen. Ed. Area D; IGETC Area 4F

ECON-005 provides an examination of the origin and development of the American Economy from the colonial era to the present time. Topics studied include the following: colonial policies, land and resource use, industrial and economic growth, role of immigration and ethnic/cultural groups, the transport revolution, the development of money, banking and trade patterns, as well as the role of the government. This course applies the economic context in which the American society, culture and political institutions evolved during the agricultural and extractive era, the industrial era and the current era. May not be repeated. SC

Online and Hybrid Sections

0134 ONLINE Taylor, M Semester

Note: Online course. All instruction will be online.

Go to www.losmedanos.edu/onlineclasses for course access information.

0135 ONLINE Staff, L Semester

Note: Online course. All instruction will be online.

Go to www.losmedanos.edu/onlineclasses for course access information.

ECON-010 **Principles of Microeconomics - 3 Units**

PREREQUISITE: MATH-029, MATH-030 or equivalent

ADVISORY: Eligibility for ENGL-100

LMC Degree: ADR: Social and Behavioral Sciences; DA

Transfer: UC; CSU Gen. Ed. Area D; IGETC Area 4B; C-ID ECON 201

This is an introductory course focusing on choices of individual economic decision-makers. Topics include scarcity, specialization and trade, demand, supply and market equilibrium, elasticity, production and cost theory, market structures, factor markets, and market failure. May not be repeated. SC

Brentwood Center

9535 F 9:35-12:35pm BRT-303 Taylor, M Semester

Note: Class meets weekly as scheduled. Based on changing health guidelines, additional practices may be implemented, including possible conversion to partially or 100% online.

Online and Hybrid Sections

0180 ONLINE Taylor, M Semester

Note: Online course. All instruction will be online.

Go to www.losmedanos.edu/onlineclasses for course access information.

SEC	DAYS	HOURS	ROOM	INSTRUCTOR	DATES
-----	------	-------	------	------------	-------

0181 ONLINE Torres, E Semester

Note: Online course. All instruction will be online.

Go to www.losmedanos.edu/onlineclasses for course access information.

0184 ONLINE Staff, L Semester

Note: Online course. All instruction will be online.

Go to www.losmedanos.edu/onlineclasses for course access information.

0186 ONLINE Staff, L Semester

Note: Online course. All instruction will be online.

Go to www.losmedanos.edu/onlineclasses for course access information.

ECON-011 **Principles of Macroeconomics - 3 Units**

PREREQUISITE: MATH-029, MATH-030 or equivalent

ADVISORY: ECON-010

LMC Degree: ADR: Social and Behavioral Sciences; DA

Transfer: UC; CSU Gen. Ed. Area D; IGETC Area 4B

This is an introductory course focusing on aggregate economic analysis. Topics include: market systems, aggregate measures of economic activity, macroeconomic equilibrium, money and financial institutions, monetary and fiscal policy, international economics, and economic growth. May not be repeated. SC

Brentwood Center

9591 M 12:45-3:55pm BRT-306 Mortimer, C Semester

Note: Class meets weekly as scheduled. Based on changing health guidelines, additional practices may be implemented, including possible conversion to partially or 100% online.

Online and Hybrid Sections

0202 ONLINE Torres, E Semester

Note: Online course. All instruction will be online.

Go to www.losmedanos.edu/onlineclasses for course access information.

ELECTRICAL/INSTRUMENTATION TECHNOLOGY

ETEC-009 **ETEC Mathematics - 4 Units**

CO-REQUISITE: ETEC-010

ADVISORY: The equivalent of a C- or better in high school Algebra I, Integrated Math I, MATH-025 or MATH-029

LMC Degree: ADR: Language and Rationality: Analytical Thinking (Math Comprehension); DA

Transfer: CSU

This course meets the math requirements for the Associate of Science degrees in Electrical Technology and Instrumentation Technology. In this course math is taught in the context of problems commonly encountered by electronic and instrumentation technicians. Content includes analyzing graphs and schematic diagrams; using scientific notation and engineering notation; executing unit conversions; solving equations; calculating with fractions, complex fractions, logarithms and percentages; graphing complex numbers; applying right-triangle trigonometry; and utilizing methods and formula common to the fields of electrical and instrumentation technology. May not be repeated. SC

4718 TTH 1:05-3:10pm CC2-254 Martucci, P Semester

On campus, in-person lecture at the days, times and locations listed.

Students will be expected to attend class in person

ELECTRICAL/INSTRUMENTATION TECHNOLOGY

SEC	DAYS	HOURS	ROOM	INSTRUCTOR	DATES
-----	------	-------	------	------------	-------

EETEC-010 Direct Current Circuits - 4 Units

ADVISORY: ETEC-009 or MATH-012; eligibility for ENGL-100

LMC Degree: DA

Transfer: CSU

This is first semester course in the fundamentals of electricity and electronics. It will provide a good background in direct current circuits including Ohm's law, component identification, and electrical terminology commonly used in the industry. Students will learn how electricity interacts with passive components. Emphasis will be placed upon the calculation, construction, and measurement of direct current circuits. The coordinated laboratory will teach the use of test equipment to measure circuits in order to perform circuit analysis. Students will apply the basic principles of DC circuits to develop troubleshooting techniques. May not be repeated. SC

Online and Hybrid Sections

4761	M	7:50-11:00am	PART-ONL	Navarro, S	8/22-10/14
	TH	7:50-11:00am	CC2-255		

Two Lecture sessions per week, one live attendance required session Mondays 7:50am - 11:00am and one recorded session posted on Canvas for viewing anytime during the week. Students will be expected to attend Mondays Zoom Lecture and complete the additional recorded content posted on Canvas for later viewing. Two Lab session per week, one in-person attendance required Thursday 7:50am - 11:00am Room CC2-255 and one online using multi-sim lab software posted on Canvas to be completed during the week.

EETEC-012 Alternating Current Circuits - 4 Units

PREREQUISITE: ETEC-010

ADVISORY: ETEC-009 or MATH-012 or equivalent; eligibility for ENGL-100

LMC Degree: DA

Transfer: CSU

This course will address calculation, construction, measurement and analysis of single phase alternating current RCL circuits. Magnetism, transformer theory, passive filters, vectorial analysis and power in alternating current circuits will be extensively covered. The coordinated lab will provide a thorough understanding of the concepts by way of experimentation and troubleshooting using laboratory test equipment. May not be repeated. SC

Online and Hybrid Sections

4710	M	7:50-11:00am	PART-ONL	Navarro, S	10/17-12/9
	TH	7:50-11:00am	CC2-255		

Two Lecture sessions per week, one live attendance required session Mondays 7:50am - 11:00am and one recorded session posted on Canvas for viewing anytime during the week. Students will be expected to attend Mondays Zoom Lecture and complete the additional recorded content posted on Canvas for later viewing. Two Lab session per week, one in-person attendance required Thursday 7:50am - 11:00am Room CC2-255 and one online using multi-sim lab software posted on Canvas to be completed during the week.

EETEC-020 Electric Motor Control - 3 Units

PREREQUISITE: ETEC-012

LMC Degree: DA

Transfer: CSU

This course is a study of electrical control circuits as they apply to industrial control systems. This course covers control components and their use in control systems as well as the use and development of electrical schematic and wiring diagrams. Lab work includes construction, analysis, testing and calibrating control circuits from a schematic diagram. Systematic trouble shooting techniques will be emphasized. May not be repeated. LR

4702	T	8:00-11:10am	CC2-254	Ottosen, E	Semester
	TH	8:00-11:10am	EL-1		

One common Lecture for all sections will be in person in the room specified
Lab: The lab will meet on campus in the rooms indicated, at the time indicated, with social distancing.

SEC	DAYS	HOURS	ROOM	INSTRUCTOR	DATES
-----	------	-------	------	------------	-------

4701	T	8:00-11:10am	CC2-254	Ottosen, E	Semester
	W	8:00-11:10am	EL-1		

One common Lecture for all sections will be in person in the room specified
Lab: The lab will meet on campus in the rooms indicated, at the time indicated, with social distancing.

EETEC-022 Semiconductor Devices - 2 Units

PREREQUISITE: ETEC-012

ADVISORY: ENGL-100

LMC Degree: DA

Transfer: CSU

This course is study of active electronic semiconductor devices commonly used in analog and industrial control circuits. The analysis of the operational characteristics, biasing, power dissipation and application of each device will be explored. Also, included will be coordinated laboratory projects to help reinforce the theoretical and practical understanding of active semiconductor devices. May not be repeated. LR

Online and Hybrid Sections

4704	M	8:00-11:10am	CC2-255	Pedersen, R	8/22-10/14
------	---	--------------	---------	-------------	------------

One common Lecture for all sections will be combination of recorded content and live Zoom meetings, both will be posted on Canvas for later viewing. Students should attend the live Zoom meetings during which a portion will be for questions. Lab: The lab will meet on campus in the rooms indicated, at the time indicated, with social distancing. Students will have recorded content preparing students for the upcoming labs.

4705	M	8:00-11:10am	CC2-255	Pedersen, R	8/22-10/14
------	---	--------------	---------	-------------	------------

One common Lecture for all sections will be combination of recorded content and live Zoom meetings, both will be posted on Canvas for later viewing. Students should attend the live Zoom meetings during which a portion will be for questions. Lab: The lab will meet on campus in the rooms indicated, at the time indicated, with social distancing. Students will have recorded content preparing students for the upcoming labs.

EETEC-024 Digital Devices - 2 Units

PREREQUISITE: ETEC-012

ADVISORY: ETEC-022; ENGL-100

LMC Degree: DA

Transfer: CSU

This course of study will provide the student with the concepts of digital devices and circuitry commonly used in modern electronic circuits. The student will understand sequential logic circuits binary and hexadecimal numbering systems, binary math and the application of these subjects in industrial control systems. May not be repeated. LR

Online and Hybrid Sections

4707	W	8:00-11:10am	CC2-255	Pedersen, R	10/17-12/9
------	---	--------------	---------	-------------	------------

On-campus, in-person lecture at the days, times and locations listed.

Students will be expected to attend class in person

4708	W	8:00-11:10am	CC2-255	Pedersen, R	10/17-12/9
------	---	--------------	---------	-------------	------------

One common Lecture for all sections will be combination of recorded content and live Zoom meetings, both will be posted on Canvas for later viewing. Students should attend the live Zoom meetings during which a portion will be for questions. Lab: The lab will meet on campus in the rooms indicated, at the time indicated, with social distancing. Students will have recorded content preparing students for the upcoming labs.

ELECTRICAL/INSTRUMENTATION TECHNOLOGY

SEC	DAYS	HOURS	ROOM	INSTRUCTOR	DATES
-----	------	-------	------	------------	-------

ETEC-030 Programmable Logic Controllers - 4 Units

PREREQUISITE: ETEC-012

ADVISORY: ETEC-020; ENGL-100

LMC Degree: DA

Transfer: CSU

This course will provide students an overview of Programmable Logic Controllers (PLCs). PLC hardware components, fundamentals of logic, and PLC installation, editing, and troubleshooting will be covered. Programming components such as counters, timers, sequencers, internal and external relay equivalents will be used to construct sequential ladder logic diagrams. May not be repeated. LR

Online and Hybrid Sections

4713	W	1:00-4:10pm	CC2-255	Pedersen, R	Semester
------	---	-------------	---------	-------------	----------

One common Lecture for all sections will be combination of recorded content and live Zoom meetings, both will be posted on Canvas for later viewing. Students should attend the live Zoom meetings during which a portion will be for questions. Lab: The lab will meet on campus in the rooms indicated, at the time indicated, with social distancing. Students will have recorded content preparing students for the upcoming labs.

4714	W	6:40-9:50pm	CC2-255	Pedersen, R	Semester
------	---	-------------	---------	-------------	----------

One common Lecture for all sections will be combination of recorded content and live Zoom meetings, both will be posted on Canvas for later viewing. Students should attend the live Zoom meetings during which a portion will be for questions. Lab: The lab will meet on campus in the rooms indicated, at the time indicated, with social distancing. Students will have recorded content preparing students for the upcoming labs.

ETEC-032 Instrumentation and Process Measurement - 3 Units

PREREQUISITE: ETEC-012

CO-REQUISITE: ETEC-034

ADVISORY: PHYS-015; MATH-025; ENGL-100

LMC Degree: DA

Transfer: CSU

Online and Hybrid Sections

4720		ONLINE		Navarro, S	Semester
------	--	--------	--	------------	----------

Lectures: will be through Zoom both live and recorded along with being posted on Canvas for later viewing. Student should attend each live session during which a portion will be for questions.

ETEC-034 Instrument Calibration Laboratory - 1 Unit

PREREQUISITE: ETEC-012

CO-REQUISITE: ETEC-032

ADVISORY: PHYS-015; MATH-012; ENGL-100

LMC Degree: DA

Transfer: CSU

This lab course provides hands-on experience to enhance the fundamentals of instrumentation measurement of process control covered in ETEC-032. The student will learn to use test and calibration equipment commonly used in industry to measure temperature, pressure, level and flow as well as analytical properties. May not be repeated. LR

4726	T	6:50-9:50pm	EL-1	Noss, B	Semester
------	---	-------------	------	---------	----------

One common Lecture for all sections will be combination of recorded content and live Zoom meetings, both will be posted on Canvas for later viewing. Students should attend the live Zoom meetings during which a portion will be for questions. Lab: The lab will meet on campus in the rooms indicated, at the time indicated, with social distancing. Students will have recorded content preparing students for the upcoming labs.

SEC	DAYS	HOURS	ROOM	INSTRUCTOR	DATES
-----	------	-------	------	------------	-------

ETEC-050 Instrumentation Process Control - 3 Units

CO-REQUISITE: ETEC-052

ADVISORY: ETEC-010, 012, 032, 034; PHYS-015; eligibility for ENGL-100

LMC Degree: DA

Transfer: CSU

A course of study of the theory and application of process control. Process variables are measured, analyzed to control an Industrial Process. Students will learn theory of process control and the various types of final control elements and how they will affect the process. Students will use P&ID and specific instrument diagram to understand how the process is designed and they will learn techniques to adjust the Process Controller's PID Gain to obtain the best process response to an upset to the measured variable. The process variables will be graphed and analyzed to determine the appropriate controller response to an upset. May not be repeated. SC

Online and Hybrid Sections

4734		ONLINE		Schults, J	Semester
------	--	--------	--	------------	----------

ETEC-052 Applied Process Control Lab - 1 Unit

CO-REQUISITE: ETEC-050

ADVISORY: ETEC-010, 012, 032, 034, 050; PHYS-015; MATH-012; eligibility for ENGL-100

LMC Degree: DA

Transfer: CSU

This course is a Laboratory designed to give the students hands on experience with transducers and transmitters used to measure process variables and transmit proportional signals to a PLC, Loop Controller or DCS I/O. Students will configure pneumatic, electronic and digital transmitters and connect the in-measurement loops. They will calibrate the transmitters for use in pressure, level, temperature, pH and flow processes then check for accuracy, precision and linearity. Student will learn to use ISA standards and techniques to accurately prepare a transmitter for use in the field. The course is designed to be taken concurrently with ETEC-050 and provide the practical experience necessary to understand the fundamentals of process measurement. May not be repeated. SC

4735	TH	6:40-9:50pm	EL-1	Noss, B	Semester
------	----	-------------	------	---------	----------

ETEC-056 Code for Instrument Application - 1 Unit

ADVISORY: ETEC-010, 012; eligibility for ENGL-100, MATH-012

LMC Degree: DA

Transfer: CSU

This course focuses on the National Electric Code regulations that govern wiring methods as they apply to hazardous locations, classified locations, remote signaling and power-limited circuits. Students will learn the theory or wiring design and installation and associated NEC regulations for Classes 1, 2, and 3, Division 1 and 2 hazardous locations. May not be repeated. SC

Online and Hybrid Sections

4736		ONLINE		Burmann, M	Semester
------	--	--------	--	------------	----------

ETEC-058 Analytical Instrumentation - 2 Units

ADVISORY: ETEC-010, 012, 032; PHYS-015; CHEM-006; MATH-012; eligibility for ENGL-100

LMC Degree: DA

Transfer: CSU

This course focuses on the National Electric Code regulations that govern wiring methods as they apply to hazardous locations, classified locations, remote signaling and power-limited circuits. Students will learn the theory of wiring design and installation and associated NEC regulations for Classes 1, 2, and 3, Division 1 and 2 hazardous locations. May not be repeated. SC

Online and Hybrid Sections

4737	W	5:30-8:40pm	EL-1	Burmann, M	Semester
------	---	-------------	------	------------	----------

SEC	DAYS	HOURS	ROOM	INSTRUCTOR	DATES
ETEC-059					
System Integration and Troubleshooting - 2 Units					
ADVISORY: ETEC-020, 030, 032, 050; MATH-025; CHEM-006 eligibility for ENGL-100					
LMC Degree: DA					
Transfer: CSU					
This course is designed to tie together all the information covered in all the other ETEC courses. The student will design and build motor control circuits, write PLC programs, design, build and tune instrumentation measurement and control systems and tie them all together using the "trainers" in the lab. Proper safety, documentation, wiring and troubleshooting techniques will be emphasized. May not be repeated. SC					
Online and Hybrid Sections					
4738	M	6:40-9:50pm	EL-1	Pedersen, R	Semester

SEC	DAYS	HOURS	ROOM	INSTRUCTOR	DATES
ETEC-170					
Occupational Work Experience Education in Electrical / Instrumentation Tech - 1-4 Units					
PREREQUISITE: In order to enroll in a CWEE course, students must be employed, register for the course, complete an online CWEE Application, and participate in a CWEE orientation. Students may earn one unit for five hours work per week or 75 hours work per term. Does not meet requirements for veterans' benefits. CWEE Application can be accessed at https://www.losmedanos.edu/cwee/ . Students may earn up to 16 units of CWEE.					
LMC Degree: DA					
Transfer: CSU					
This course is for students whose work is related to their major. Occupational Work Experience Education provides students with opportunities to develop marketable skills in preparation for employment or advancement within their current job. To participate in cooperative work experience education, students must be employed or formally volunteer and undertake new or expanded responsibilities. Students, with faculty and employer approval, will develop and successfully complete one learning objective for each unit of credit in which they enroll. Additionally, students must work 75 paid hours or 60 non-paid hours for each unit of credit earned. Students may earn up to 8 units per semester and may repeat for a maximum of 16 units of occupational work experience during community college attendance which may be applied as electives toward graduation. SC					
0872				Staff, L	Semester
Note: Students must submit an online Work Experience application and attend a mandatory Orientation. Go to www.losmedanos.edu/cwee/ for information. Individual meetings and job site visit held with hours and location by arrangement.					

SEC	DAYS	HOURS	ROOM	INSTRUCTOR	DATES
ETEC-180					
Internship in Electrical / Instrumentation Technology - 1-4 Units					
PREREQUISITE: In order to enroll in a CWEE course, students must be employed, register for the course, complete an online CWEE Application, and participate in a CWEE orientation. Students may earn one unit for five hours work per week or 75 hours work per term. Does not meet requirements for veterans' benefits. CWEE Application can be accessed at https://www.losmedanos.edu/cwee/ . Students may earn up to 16 units of CWEE.					
LMC Degree: DA					
Transfer: CSU					
This course is for students who have declared a major, have taken classes in the major, and are ready for on-the-job experience in a paid or unpaid position. An internship involves working in a skilled or professional level assignment in the area of a student's vocational or academic major or field of interest. Students, with faculty and employer approval, will apply college-acquired knowledge, skills and abilities as well as acquire new learning to prepare for a career in their chosen field. Students must work 75 paid hours or 60 non-paid hours for each unit of credit earned. Students may earn a maximum of 16 units of occupational work experience internship during community college attendance which may be applied as electives toward graduation. 12 units are transferable to CSU. SC					
0179				Staff, L	Semester
Note: Students must submit an online Work Experience application and attend a mandatory Orientation. Go to www.losmedanos.edu/cwee/ for information. Individual meetings and job site visit held with hours and location by arrangement.					

SEC	DAYS	HOURS	ROOM	INSTRUCTOR	DATES
EMERGENCY MEDICAL SERVICES					

SEC	DAYS	HOURS	ROOM	INSTRUCTOR	DATES
EMS-010					
Emergency Medical Technician Academy - 8 Units					
PREREQUISITE: Students must be 18 years of age by the date the course begins. Students must have a current CPR card for BLS Healthcare Provider issued by the American Heart Association and it must remain valid for the duration of the EMS-010. Special note: Successful completion of ** EMS-014 ** meets the above prerequisite.					
ADVISORY: EMS-007; EMS-009; EMS-013; eligibility for ENGL-095; Background checks, toxicology screenings and immunization for those students placed in Hospitals clinical internships. Medical clearance form and proof of inoculations, see below.					
LMC Degree: DA					
Transfer: CSU					
This course provides instruction and training to prepare students for certification as an Emergency Medical Technician (EMT-B) and to work in an entry-level position as an Ambulance Attendant, Emergency Room Technician, or other specialized services. This course is instructed in compliance with Department of Transportation (DOT) National EMS Education Standards (DOT HS 811 077A, January 2009), and is approved by the Contra Costa County - Emergency Medical Services Administration (Title 22) and the National Registry of EMTs. Successful students will be prepared for the EMT psychomotor and written certification exams through the National Registry. This course requires participation in clinical experiences taking place in emergency room departments of hospitals and in operational ambulance units. A minimum of 24 hours and 10 patient contacts is mandated. Students will be required to schedule and complete these clinical experiences outside of the classroom to meet course requirements. Students must show vaccination records and documentation of a current TB test, Hepatitis B, MMR, tetanus, and proof of varicella (chicken pox) and any other type of vaccination required by our partners in hospital or EMS providers. Students must also have a medical examination using DMV Form 51 or LMC Physical Clearance Form. Lastly, this Academy has mandatory uniform and safety gear requirements. The cost of these items is between \$125-300 depending on brand and quantity. A comprehensive list of uniform and safety gear/PPE requirements will be given to the student during our Mandatory Pre-EMT Academy Orientation. May not be repeated. LR					
0377	MW	9:05-3:25pm	CC3-365	Cutino, P	Semester
The EMT Academy is a hybrid online synchronous course. Students may be required meet for online instruction via the internet through the college learning management system Canvas and Zoom software and also meet in person for on-campus lecture and skills. The EMT Academy typically meets online on Mondays and on campus for in-person instruction on Wednesdays. Students must remain flexible to attend on-campus session on Mondays and Wednesdays when necessary. This course may use online exam proctoring software to administer exams. Access to a computer with audio and video capability is required. This course will also follow strict COVID guidelines during in-person sessions.					

SEC	DAYS	HOURS	ROOM	INSTRUCTOR	DATES
EMS-013					
Medical Terminology for Health Care Professions - 3 Units					
ADVISORY: ENGL-095					
LMC Degree: DA					
Transfer: CSU					
The course focuses on analysis of medical terms by body system incorporating structure, body systems, and basic anatomy, physiology, and disease processes. Emphasis is placed on spelling, usage and pronunciation of medical terms and also on a basic understanding of body systems with an emphasis on the pathophysiology of disease. May not be repeated. LR					
Online and Hybrid Sections					
0376	T	5:45-8:55pm	ONLINE	St Onge, S	Semester
Note: Online course. All instruction will be provided via the internet through the college learning management system Canvas and Zoom software. Meets online weekly on Tuesdays 5:45-8:55pm for live lecture. Access to a computer with audio and video capability is required.					
Go to www.losmedanos.edu/onlineclasses for course access information.					

ENGINEERING

SEC	DAYS	HOURS	ROOM	INSTRUCTOR	DATES
-----	------	-------	------	------------	-------

EMS-014 **Healthcare Provider CPR - .3 Unit**

LMC Degree: NDA

Basic skills and knowledge necessary to maintain oxygenation and blood circulation in a victim of cardiac arrest. Successful completion qualifies the student for certification as a Healthcare Provider by the American Heart Association 2015 guidelines. EMS-014 is intended for individuals whose primary responsibility is providing patient care such as Doctors, Nurses, Paramedics, EMTs, Firefighters and other allied health personnel. This course has the following mandatory lab fees: \$4.00 for your BLS E-Card and \$12-\$15 dollars for your PPE/Personal Protective Equipment required to participate on this course. This PPE includes a face mask, one way valve, gloves and a carrying pouch. May not be repeated. P/NP

Weekend Course

0379	S	9:00-1:50pm 2:30-6:20pm	CC3-361	Kelleher, J	10/1-10/1
------	---	----------------------------	---------	-------------	-----------

This course will be taught partially online. Please reserve the listed times in your schedule and your professor will inform you which hours will occur online and which hours will occur in person.

0392	S	9:00-1:50pm 2:30-6:20pm	CC3-361	Kelleher, J	11/5-11/5
------	---	----------------------------	---------	-------------	-----------

This course will be taught partially online. Please reserve the listed times in your schedule and your professor will inform you which hours will occur online and which hours will occur in person.

0402	S	9:00-1:50pm 2:30-6:20pm	CC3-361	Kelleher, J	11/19-11/19
------	---	----------------------------	---------	-------------	-------------

This course will be taught partially online. Please reserve the listed times in your schedule and your professor will inform you which hours will occur online and which hours will occur in person.

1178	S	9:00-1:50pm 2:30-6:20pm	CC3-365	Kelleher, J	12/3-12/3
------	---	----------------------------	---------	-------------	-----------

This course will be taught partially online. Please reserve the listed times in your schedule and your professor will inform you which hours will occur online and which hours will occur in person.

EMS-170 **Occupational Work Experience Education in Emergency Medical Services - 1-4 Units**

PREREQUISITE: In order to enroll in a CWEE course, students must be employed, register for the course, complete an online CWEE Application, and participate in a CWEE orientation. Students may earn one unit for five hours work per week or seventy-five hours work per term. Does not meet requirements for veterans' benefits. CWEE Application can be accessed at <https://www.losmedanos.edu/cwee/>. Students may earn up to 16 units of CWEE.

LMC Degree: DA

Transfer: CSU

This course is for students whose work is related to their major. Occupational Work Experience Education provides students with opportunities to develop marketable skills in preparation for employment or advancement within their current job. To participate in cooperative work experience education, students must be employed or formally volunteer and undertake new or expanded responsibilities. Students, with faculty and employer approval, will develop and successfully complete one learning objective for each unit of credit in which they enroll. Additionally, students must work 75 paid hours or 60 non-paid hours for each unit of credit earned. Students may earn up to 8 units per semester and may repeat for a maximum of 16 units of occupational work experience during community college attendance which may be applied as electives toward graduation. SC

0820				Staff, L	Semester
------	--	--	--	----------	----------

Note: Students must submit an online Work Experience application and attend a mandatory Orientation. Go to www.losmedanos.edu/cwee for information. Individual meetings and job site visit held with hours and location by arrangement.

SEC	DAYS	HOURS	ROOM	INSTRUCTOR	DATES
-----	------	-------	------	------------	-------

ENGINEERING

ENGIN-010 **Introduction to Engineering - 3 Units**

PREREQUISITE: MATH-155 or equivalent

ADVISORY: Eligibility for ENGL-100

LMC Degree: ADR: Natural Sciences; DA

Transfer: UC; CSU

This course introduces the engineering profession. It includes the worldwide history of engineering and its influences on society and reviews the major engineering disciplines and the requirements for becoming an engineer. The course also introduces engineering reports, graphics, and presentations. Engineering calculations and a design project are an integral part of the course. Engineering ethics and the need for lifelong learning are also discussed. An optional materials fee may be required. May not be repeated. LR

Online and Hybrid Sections

0016	ONLINE	Briggs, F	Semester
------	--------	-----------	----------

Online asynchronous course. All instruction will be provided via the internet through the college learning management system Canvas and Zoom software. Meets online weekly for asynchronous lecture and lab. This course may use online exam proctoring software to administer exams. Access to a computer with audio and video capability is required. Go to www.losmedanos.edu/onlineclasses for course access information.

ENGIN-022 **Programming with MATLAB for Engineers and Scientists - 4 Units**

CO-REQUISITE: MATH-220 (formerly MATH-060)

ADVISORY: Eligibility for ENGL-100

LMC Degree: DA

Transfer: UC; CSU

This course teaches computer programming using the MATLAB's syntax, control, and data structures. It includes object oriented programming techniques, introduces numerical techniques for scientific and engineering applications, and emphasizes optimal programming practices. Various aspects of the software life-cycle, including design, documentation, implementation, debugging, testing, and maintenance are introduced. Case studies and software projects are significant parts of the course. Offered in the Fall semester. May not be repeated. LR

Online and Hybrid Sections

0047	ONLINE	Briggs, F	Semester
------	--------	-----------	----------

Online asynchronous course. All instruction will be provided via the internet through the college learning management system Canvas and Zoom software. Meets online weekly for asynchronous lecture and lab. This course may use online exam proctoring software to administer exams. Access to a computer with audio and video capability is required. Go to www.losmedanos.edu/onlineclasses for course access information.

SEC	DAYS	HOURS	ROOM	INSTRUCTOR	DATES
ENGIN-025	Engineering Graphics - 3 Units				
ADVISORY: ENGIN-010; eligibility for ENGL-100					
LMC Degree: DA					
Transfer: UC; CSU					
This course introduces descriptive geometry and engineering graphics techniques. Techniques include freehand and instrument drawing, while the primary emphasis is on computer aided drafting. Applications of descriptive geometry include orthographic drawings, sectional views, and auxiliary views. Axonometric, oblique, and perspective drawings are also covered. Other topics include revolutions, tolerances, dimensions, fasteners, springs, detail drawings, and assembly drawings. May not be repeated. LR					
Online and Hybrid Sections					
0046	ONLINE			Briggs, F	Semester
Online asynchronous course. All instruction will be provided via the internet through the college learning management system Canvas and Zoom software. Meets online weekly for asynchronous lecture and lab. This course may use online exam proctoring software to administer exams. Access to a computer with audio and video capability is required.					
Go to www.losmedanos.edu/onlineclasses for course access information.					
0048	ONLINE			Briggs, F	Semester
Online asynchronous course. All instruction will be provided via the internet through the college learning management system Canvas and Zoom software. Meets online weekly for asynchronous lecture and lab. This course may use online exam proctoring software to administer exams. Access to a computer with audio and video capability is required.					
Go to www.losmedanos.edu/onlineclasses for course access information.					

ENGIN-030 Materials Science - 4 Units

PREREQUISITE: CHEM-025 and PHYS-040

ADVISORY: Eligibility for ENGL-100

LMC Degree: DA

Transfer: UC; CSU

This is a lecture and lab course that investigates the relationships between microscopic structures and the macroscopic properties of engineering materials--including metals, ceramics, glasses, polymers, and composites. Mechanical, thermal, electrical, magnetic, and optical properties are also examined. Processes for producing and strengthening various materials are introduced. Certain failure mechanisms are also studied. An optional materials fee may be applied. May not be repeated. LR

Online and Hybrid Sections

1588	ONLINE			Gloekler, T	Semester
Online asynchronous course. All instruction will be provided via the internet through the college learning management system Canvas and Zoom software. Meets online weekly for asynchronous lecture and lab. This course may use online exam proctoring software to administer exams. Access to a computer with audio and video capability is required.					
Go to www.losmedanos.edu/onlineclasses for course access information.					

SEC	DAYS	HOURS	ROOM	INSTRUCTOR	DATES
ENGIN-036	Engineering Statics - 3 Units				
PREREQUISITE: PHYS-040					
ADVISORY: Eligibility for ENGL-100					
LMC Degree: DA					
Transfer: UC; CSU					
This course is an introduction to the application of the concept of mechanical equilibrium to engineering problems. This course covers force systems in the context of supports, two force members and multi-force members, cables, truss structures, frames, and machines; geometrical properties, such as centroids and moments of inertia; friction, the method of virtual work, and sketching shear and bending moment diagrams. Problem solving methods include analytical, graphical, and computer techniques. An optional materials fee may be applied. May not be repeated. LR					
Online and Hybrid Sections					
0017	ONLINE			Gloekler, T	Semester
Online asynchronous course. All instruction will be provided via the internet through the college learning management system Canvas and Zoom software. Meets online weekly for asynchronous lecture and lab. This course may use online exam proctoring software to administer exams. Access to a computer with audio and video capability is required.					
Go to www.losmedanos.edu/onlineclasses for course access information.					

ENGLISH
ENGL-083 Clarity and Style in Academic Writing - 3 Units

LMC Degree: DA

This course provides students with the knowledge and skills necessary to understand how clarity and style impact their written work. Instruction emphasizes mechanics, style, and composition, using grammatical principles and sentence-combining techniques. Students learn to write with clarity and style through the various writing projects they complete for the class. They will also learn the recursive nature of writing by developing writing processes unique to their composition style. This course is appropriate for students wanting an introduction to college-level sentence and writing skills or for students enrolled in other English courses who want or need extra writing support. May not be repeated. P/NP

Online and Hybrid Sections

1446	ONLINE			Warfe, S	10/17-12/9
Online course. All instruction will be online. There are no required Zoom meeting times. For getting started, wait for an e-mail from your instructor before the start of classes.					
Go to www.losmedanos.edu/onlineclasses for course access information.					

ENGL-085 Reading for College and Career Success - 3 Units

LMC Degree: NDA

This introductory course prepares students to read pre-collegiate and collegiate level texts. This course will focus on the ability to apply, monitor, and adjust reading for increased comprehension and understanding. Topics will include building reading comprehension skills, understanding vocabulary within context, and determining main ideas and key support details, and developing reading strategies. Student will read a variety of text, which will include two novels as well as some expository/argumentative essays. This course is appropriate for students wanting an introduction to college level reading or for students enrolled in other collegiate level courses who need extra support with the reading. May not be repeated. SC

Online and Hybrid Sections

1404	ONLINE			Caldwell, T	Semester
Online course. All instruction will be online. There are no required Zoom meeting times. For getting started, wait for an e-mail from your instructor before the start of classes.					
Go to www.losmedanos.edu/onlineclasses for course access information.					

ENGLISH

SEC	DAYS	HOURS	ROOM	INSTRUCTOR	DATES
ENGL-100	College Composition - 3 Units				
PREREQUISITE: Assessment process LMC Degree: ADR: Language and Rationality: English Composition; DA Transfer: UC; CSU Gen. Ed. Area A2; IGETC Area 1A; C-ID ENGL 100 English 100 is a college-level course designed to help students develop critical reading, thinking and writing skills. Students read essays and articles dealing with multi-cultural issues and current events, and write effective thesis-driven academic essays which synthesize the readings. Students will produce at least 5,000 words of formal, final draft writing that draws upon the assigned readings as well as articles that students have researched on their own. They will also read, analyze and write about one book-length work. May not be repeated. LR					
1067	MW	12:45-2:10pm	CC2-296	Yeong, M	Semester
Note: Class meets weekly as scheduled. Based on changing COVID-19 guidelines, additional social distancing practices may be implemented, including possible conversion to partially or 100% online.					
1069	TTH	11:10-12:35pm	CC2-296	Yeong, M	Semester
Note: Class meets weekly as scheduled. Based on changing COVID-19 guidelines, additional social distancing practices may be implemented, including possible conversion to partially or 100% online.					
Off-Campus Class					
4016	T	8:30-9:59am	HHS	Staff, L	8/4-12/15
	TH	8:30-9:45am			
This section is open to Heritage High School students only. Class meets in-person as scheduled. Based on changing COVID-19 guidelines, additional social distancing practices may be implemented, including possible conversion to partially or 100% online.					
4005	T	1:51-3:20pm	HHS	Staff, L	8/4-12/15
	TH	2:05-3:20pm			
This section is open to Heritage High School students only. Class meets in-person as scheduled. Based on changing COVID-19 guidelines, additional social distancing practices may be implemented, including possible conversion to partially or 100% online.					
4015	TTH	1:43-3:13pm	AHS	Jameson, B	8/11-12/15
This section is part of the College Connect program and is designed for students from Antioch High School. This section requires mandatory concurrent enrollment in COUNS-030-4003.					
Online and Hybrid Sections					
0865			ONLINE	Diaz, B	Semester
Online course. All instruction will be online. There are no required Zoom meeting times. For getting started, wait for an e-mail from your instructor before the start of classes . Go to www.losmedanos.edu/onlineclasses for course access information.					
0869			ONLINE	Hiltbrand, J	Semester
Online course. All instruction will be online. There are no required Zoom meeting times. For getting started, wait for an e-mail from your instructor before the start of classes . Go to www.losmedanos.edu/onlineclasses for course access information.					
0870			ONLINE	Ashmore, J	Semester
Online course. All instruction will be online. There are no required Zoom meeting times. For getting started, wait for an e-mail from your instructor before the start of classes . Go to www.losmedanos.edu/onlineclasses for course access information.					
1257			ONLINE	Flynn, E	Semester
Online course. All instruction will be online. There are no required Zoom meeting times. For getting started, wait for an e-mail from your instructor before the start of classes . Go to www.losmedanos.edu/onlineclasses for course access information.					
1458			ONLINE	Nogarr, A	Semester
Online course. All instruction will be online. There are no required Zoom meeting times. For getting started, wait for an e-mail from your instructor before the start of classes. Go to www.losmedanos.edu/onlineclasses for course access information.					

► Continued next column

SEC	DAYS	HOURS	ROOM	INSTRUCTOR	DATES
1460			ONLINE	Duran, L	Semester
Online course. All instruction will be online. There are no required Zoom meeting times. For getting started, wait for an e-mail from your instructor before the start of classes. Go to www.losmedanos.edu/onlineclasses for course access information.					
1473			ONLINE	Lyons, D	Semester
Online course. All instruction will be online. There are no required Zoom meeting times. For getting started, wait for an e-mail from your instructor before the start of classes. Go to www.losmedanos.edu/onlineclasses for course access information.					
1480			ONLINE	Alexander, J	Semester
Online course. All instruction will be online. There are no required Zoom meetings. Go to www.losmedanos.edu/onlineclasses for course access information.					
1485			ONLINE	Alexander, J	Semester
Online course. All instruction will be online. There are no required Zoom meetings. Go to www.losmedanos.edu/onlineclasses for course access information.					
1487			ONLINE	Duran, L	Semester
Online course. All instruction will be online. There are no required Zoom meeting times. For getting started, wait for an e-mail from your instructor before the start of classes. Go to www.losmedanos.edu/onlineclasses for course access information.					
1492			ONLINE	Keyser, G	Semester
Online course. All instruction will be online. There are no required Zoom meetings. Go to www.losmedanos.edu/onlineclasses for course access information.					
1495			ONLINE	Warlich, N	Semester
Online course. All instruction will be online. There are no required Zoom meetings. Go to www.losmedanos.edu/onlineclasses for course access information.					
9542	M	9:35-11:00am	BRT-314	Flynn, E	Semester
Partially online course. Students will meet once a week throughout the semester in person during the time block listed. All other instruction will be delivered online. Online participation is via the internet through the college learning management system Canvas.					
1437	M	11:10-12:35pm	CC2-290	Lyons, D	Semester
Partially online course. Students will meet once a week throughout the semester in person during the time block listed. All other instruction will be delivered online. Online participation is via the internet through the college learning management system Canvas.					
0863	T	5:35-7:00pm	ONLINE	Diaz, B	Semester
Note: Online partially synchronous course. All instruction will be provided via the internet through the college learning management system Canvas and Zoom software. Meets online via Zoom weekly on Tuesdays 5:35PM-7:00PM. All other instruction is via Canvas. Access to a computer with audio and video capability is required. Go to www.losmedanos.edu/onlineclasses for course access information.					
0851	T	9:35-11:00am	CC2-292	Keyser, G	Semester
Partially online course. Students will meet once a week throughout the semester in person during the time block listed. All other instruction will be delivered online. Online participation is via the internet through the college learning management system Canvas.					
9587	T	11:10-12:35pm	BRT-316	Duarte, P	Semester
Partially online course. Students will meet once a week throughout the semester in person during the time block listed. All other instruction will be delivered online. Online participation is via the internet through the college learning management system Canvas.					
1491	TH	11:10-12:35pm	CC2-292	Jackson, J	Semester
HONORS COURSE OPEN TO HONORS PROGRAM STUDENTS ONLY Partially online course. Students will meet once a week throughout the semester in person during the time block listed. All other instruction will be delivered online. Participation is via the internet through the college learning management system Canvas and Zoom software.					

► Continued next page

SEC	DAYS	HOURS	ROOM	INSTRUCTOR	DATES
9528	W	12:45-2:10pm	BRT-315	Beers, S	Semester

Partially online course. Students will meet once a week throughout the semester in person during the time block listed. All other instruction will be delivered online. Online participation is via the internet through the college learning management system Canvas.

ENGL-100/100S **Linked Courses:**
College Composition - 3 Units
Support for College Composition - 1 Unit

PREREQUISITE: ENGL-090; ENGL-095 or assessment process
 CO-REQUISITE: ENGL-100
 LMC Degree: NDA

Want extra help with English 100? This course will help you to improve your reading, writing, and study skills in the pursuit of completing English 100. An intensive support course, English 100S is a space for you to work alongside your instructor and classmates in producing college-level essays that engage diverse non-fiction texts. You will become familiar with the steps of the writing process (drafting, revising, editing, and proofreading) with particular focus on revision using instructor feedback while also developing your reading skills and academic success strategies. P/NP

1443	TTH	9:35-11:00am	CC2-232	Sterling, A	Semester
1444	T	11:10-12:00pm	CC2-232	Sterling, A	Semester
	TH	11:10-12:15pm			

Class meets weekly as scheduled. Based on changing COVID-19 guidelines, additional social distancing practices may be implemented, including possible conversion to partially or 100% online.

Online and Hybrid Sections

1087		ONLINE		Toruno-Conley, S	Semester
	For getting started, wait for an e-mail from your instructor before the start of classes.				
1088		ONLINE		Toruno-Conley, S	Semester
	Online course. All instruction will be online. There are no required Zoom meetings. Go to www.losmedanos.edu/onlineclasses for course access information. Course Theme: Our Broken Criminal Justice System.				
1385		ONLINE		Mitchell, C	10/17-12/9
1386		ONLINE		Mitchell, C	10/17-12/9
	This section requires enrollment in ENGL-100-1385. Online course. All instruction will be online. There are no required Zoom meeting times. For getting started, wait for an e-mail from your instructor before the start of classes. Go to www.losmedanos.edu/onlineclasses for course access information.				
1083		ONLINE		Hiltbrand, J	Semester
	For getting started, wait for an e-mail from your instructor before the start of classes.				
1400		ONLINE		Hiltbrand, J	Semester
	Online course. All instruction will be online. There are no required Zoom meetings. Go to www.losmedanos.edu/onlineclasses for course access information.				
1117		ONLINE		Toruno-Conley, S	Semester
	For getting started, wait for an e-mail from your instructor before the start of classes.				
1401		ONLINE		Toruno-Conley, S	Semester
	Online course. All instruction will be online. There are no required Zoom meetings. Go to www.losmedanos.edu/onlineclasses for course access information. Course Theme: Our Broken Criminal Justice System.				

► Continued next column

SEC	DAYS	HOURS	ROOM	INSTRUCTOR	DATES
1403	T	11:10-12:35pm	CC2-290	Scoggins, A	Semester
	Partially online course. Students will meet once a week throughout the semester in person during the time block listed. All other instruction will be delivered online. Participation is via the internet through the college learning management system Canvas and Zoom software. Individual schedules to be determined by the first class meeting.				
1406		ONLINE		Scoggins, A	Semester
	Section reserved for Puente students only. Online course. All instruction will be online. There are no required Zoom meetings. Go to www.losmedanos.edu/onlineclasses for course access information				
1412	TH	9:35-11:00am	CC2-226	Lynn, M	Semester
	This section requires enrollment in ENGL-100S-1414. Partially online course. Due to social distancing, students will meet once a week throughout the semester in person during the time block listed. All other instruction will be delivered online. Participation is via the internet through the college learning management system Canvas and Zoom software.				
1414		ONLINE		Lynn, M	Semester
	Online course. All instruction will be online. There are no required Zoom meetings. Go to www.losmedanos.edu/onlineclasses for course access information.				
1416	TH	11:10-12:35pm	CC2-291	Scoggins, A	Semester
	Partially online course. Section reserved for Puente students only. Partially online course. Students will meet once a week throughout the semester in person during the time block listed. All other instruction will be delivered online. Participation is via the internet through the college learning management system Canvas and Zoom software.				
1417		ONLINE		Scoggins, A	Semester
	Section reserved for Puente students only. Online course. All instruction will be online. There are no required Zoom meetings. Go to www.losmedanos.edu/onlineclasses for course access information				
1478	TH	9:35-11:00am	CC2-292	Beers, S	Semester
	This section is open to TRANSFER ACADEMY PROGRAM students only. Partially online course. Students will meet once a week throughout the semester in person during the time block listed. All other instruction will be delivered online. Participation is via the internet through the college learning management system Canvas and Zoom software.				
1420		ONLINE		Beers, S	Semester
	Online course. All instruction will be online. There are no required Zoom meetings. Go to www.losmedanos.edu/onlineclasses for course access information.				
1009	T	9:35-11:00am	CC2-291	Caldwell, T	Semester
	Partially online course. Students will meet once a week throughout the semester in person during the time block listed. All other instruction will be delivered online. Participation is via the internet through the college learning management system Canvas and Zoom software.				
1423		ONLINE		Caldwell, T	Semester
	Online course. All instruction will be online. There are no required Zoom meetings. Go to www.losmedanos.edu/onlineclasses for course access information.				
1108		ONLINE		Toruno-Conley, S	Semester
	For getting started, wait for an e-mail from your instructor before the start of classes.				
1425		ONLINE		Toruno-Conley, S	Semester
	Online course. All instruction will be online. There are no required Zoom meetings. Go to www.losmedanos.edu/onlineclasses for course access information. Course Theme: Our Broken Criminal Justice System.				

► Continued next page

ENGLISH

SEC	DAYS	HOURS	ROOM	INSTRUCTOR	DATES	SEC	DAYS	HOURS	ROOM	INSTRUCTOR	DATES
1070			ONLINE	Hiltbrand, J	Semester	1498	T	11:10-12:35pm	CC2-226	Ashmore, J	Semester
1441			ONLINE	Hiltbrand, J	Semester						
					Online course. All instruction will be online. There are no required Zoom meetings. Go to www.losmedanos.edu/onlineclasses for course access information.						This section is open to TRANSFER ACADEMY PROGRAM students only. Partially online course. Students will meet once a week throughout the semester in person during the time block listed. All other instruction will be delivered online. Participation is via the internet through the college learning management system Canvas and Zoom software.
1007	T	11:10-12:35pm	CC2-291	Caldwell, T	Semester	1528			ONLINE	Ashmore, J	Semester
					Note: Partially online course. Students will meet throughout the semester in person during the time block listed. All other instruction will be delivered online. Participation is via the internet through the college learning management system Canvas and Zoom software.						Online course. All instruction will be online. There are no required Zoom meetings. Go to www.losmedanos.edu/onlineclasses for course access information. This section is open to TRANSFER ACADEMY PROGRAM students only.
1445			ONLINE	Caldwell, T	Semester	1558			ONLINE	Mitchell, C	Semester
					This section is open to UMOJA SCHOLARS PROGRAM students only. Please email jastewart@losmedanos.edu for information. Online course. All instruction will be online. Go to www.losmedanos.edu/onlineclasses for course access information.						For getting started, wait for an e-mail from your instructor before the start of classes.
1089	TH	9:35-11:00am	CC2-290	Warlich, N	Semester	1560			ONLINE	Mitchell, C	Semester
					This section is open to TRANSFER ACADEMY PROGRAM students only. Partially online course. Students will meet once a week throughout the semester in person during the time block listed. All other instruction will be delivered online. Participation is via the internet through the college learning management system Canvas and Zoom software.						This section requires enrollment in ENGL-100-1558. Online course. All instruction will be online. There are no required Zoom meeting times. For getting started, wait for an e-mail from your instructor before the start of classes. Go to www.losmedanos.edu/onlineclasses for course access information.
1450			ONLINE	Warlich, N	Semester	1623			ONLINE	Olgin, G	Semester
					Online course. All instruction will be online. There are no required Zoom meetings. Go to www.losmedanos.edu/onlineclasses for course access information.	1624			ONLINE	Olgin, G	Semester
											This section requires enrollment in ENGL-100-1623. Online course. All instruction will be online. There are no required Zoom meetings. Go to www.losmedanos.edu/onlineclasses for course access information.
1466	TH	11:10-12:35pm	CC2-226	Lynn, M	Semester	9548			ONLINE	Nogarr, A	Semester
					Partially online course. Due to social distancing, students will meet once a week throughout the semester in person during the time block listed. All other instruction will be delivered online. Participation is via the internet through the college learning management system Canvas and Zoom software.	9502			ONLINE	Nogarr, A	Semester
											Online course. All instruction will be online. There are no required Zoom meetings. Go to www.losmedanos.edu/onlineclasses for course access information.
1465			ONLINE	Lynn, M	Semester	9510			ONLINE	Warfe, S	Semester
					Online course. All instruction will be online. There are no required Zoom meetings. Go to www.losmedanos.edu/onlineclasses for course access information.	9511			ONLINE	Warfe, S	Semester
											Online course. All instruction will be online. There are no required Zoom meetings. Go to www.losmedanos.edu/onlineclasses for course access information.
1476			ONLINE	Buettner, J	Semester	9532			ONLINE	Staff, L	Semester
					For getting started, wait for an e-mail from your instructor before the start of classes.	9556			ONLINE	Staff, L	Semester
											Online course. All instruction will be online. There are no required Zoom meetings. Go to www.losmedanos.edu/onlineclasses for course access information. Course theme: True Stories about Education.
1482			ONLINE	Buettner, J	Semester	9622	W	11:10-12:35pm	BRT-314	Nogarr, A	Semester
					Online course. All instruction will be online. There are no required Zoom meetings. Go to www.losmedanos.edu/onlineclasses for course access information.						Partially online course. Students will meet once a week throughout the semester in person during the time block listed. All other instruction will be delivered online via the internet through the college learning management system Canvas.
1517			ONLINE	Perales, C	Semester	9627			ONLINE	Nogarr, A	Semester
					For getting started, wait for an e-mail from your instructor before the start of classes.						Online course. All instruction will be online. There are no required Zoom meetings. Go to www.losmedanos.edu/onlineclasses for course access information.
1518			ONLINE	Perales, C	Semester	0853			ONLINE	Olgin, G	Semester
					Online course. All instruction will be online. There are no required Zoom meetings. Go to www.losmedanos.edu/onlineclasses for course access information.						For getting started, wait for an e-mail from your instructor before the start of classes .
						0854			ONLINE	Olgin, G	Semester
											Online course. All instruction will be online. There are no required Zoom meetings. Go to www.losmedanos.edu/onlineclasses for course access information.

► Continued next column

► Continued next page

SEC	DAYS	HOURS	ROOM	INSTRUCTOR	DATES
0855			ONLINE	Warfe, S	Semester
For getting started, wait for an e-mail from your instructor before the start of classes.					
0858			ONLINE	Warfe, S	Semester
Online course. All instruction will be online. There are no required Zoom meetings. Go to www.losmedanos.edu/onlineclasses for course access information. This section requires enrollment in ENGL-100-0855.					
1050	M	11:10-12:35pm	CC2-232	Sterling, A	Semester
1435	M	12:45-1:35pm	CC2-232	Sterling, A	Semester
Partially online course. Students will meet once a week throughout the semester in person during the time block listed. All other instruction will be delivered online. Participation is via the internet through the college learning management system Canvas and Zoom software.					
1533			ONLINE	Hiltbrand, J	9/19-12/9
For getting started, wait for an e-mail from your instructor before the start of classes.					
1563			ONLINE	Hiltbrand, J	9/19-12/9
This is a short-term 12-week online course. All instruction will be online. There are no required Zoom meetings. Go to www.losmedanos.edu/onlineclasses for course access information.					

ENGL-110 Introduction to Social Justice Studies - 3 Units

ADVISORY: Eligibility for ENGL-100
 LMC Degree: ADR: Ethnic/Multicultural Studies; Social and Behavioral Sciences; DA
 Transfer: UC; CSU GE Area D; IGETC Area 4; C-ID SJS 110

Same as SOCS-110. Introduction to Social Justice Studies is an interdisciplinary course introducing students to the history, psychology and sociology of racial, ethnic, class, gender and sexual oppression in the United States and the history, strategy and structure of movements for social justice and liberation. It will explore the major theories of race, ethnicity, class, gender and sexuality as they are linked to social structures and institutional processes. Specific examples of persecution, segregation, and asymmetric power relations will be drawn from the testimony of the oppressed throughout American history – in art, film, literature and music. The practices of oppression and resistance in the United States will be compared and contrasted to the experiences of other nations and cultures. May not be repeated. LR

Online and Hybrid Sections

0300			ONLINE	Staff, L	Semester
Note: Online course. All instruction will be online. Go to www.losmedanos.edu/onlineclasses for course access information.					
0309			ONLINE	Staff, L	Semester
Note: Online course. All instruction will be online. Go to www.losmedanos.edu/onlineclasses for course access information.					
0451			ONLINE	Staff, L	Semester
Note: Online course. All instruction will be online. Go to www.losmedanos.edu/onlineclasses for course access information.					

SEC	DAYS	HOURS	ROOM	INSTRUCTOR	DATES
ENGL-111					
Creative Writing - 3 Units					
LMC Degree: DA Transfer: CSU					
This course allows departure from the usual expository forms and encourages the students to write creatively, experimenting with poetry, fiction, creative non-fiction and dramatic writing, learning to use words and expressions figuratively and literally to create pictures/conceptions that stir the imagination. The course will emphasize a focus on good writing habits, journaling and how to read as a writer as well as exploring ways to be involved in the literary community through performance and publication. May not be repeated. SC					
Online and Hybrid Sections					
1258			ONLINE	Crenshaw-Mayo, C	Semester
Note: Online course. All instruction will be online. Go to www.losmedanos.edu/onlineclasses for course access information.					
9554			ONLINE	Crenshaw-Mayo, C	Semester
Note: Online course. All instruction will be online. Go to www.losmedanos.edu/onlineclasses for course access information.					

ENGL-113 Creative Writing: Poetry - 3 Units

PREREQUISITE: ENGL-100 or the eligibility to enroll in a transferable English Composition course.

LMC Degree: ADR: Arts and Humanities; DA
 Transfer: UC; CSU Gen. Ed. Area C2

In this introduction to poetry course, students will write, analyze, and critique poetry. While this course focuses on the creation of poetry, students will also analyze and critique classic and contemporary poetry from a range of genres and cultural perspectives. Students will learn to appreciate the diversity of voices in the world of poetry while writing their own poems and learning about the stylistic and technical elements of poetry. May not be repeated. SC

Online and Hybrid Sections

1266			ONLINE	Lapriore, M	Semester
Note: Online course. All instruction will be online. Go to www.losmedanos.edu/onlineclasses for course access information.					

ENGL-114 Creative Writing: Introduction to Story - 3 Units

PREREQUISITE: ENGL-100 or eligible to enroll in a transferable English composition course.

LMC Degree: ADR: Arts and Humanities; DA
 Transfer: UC; CSU Gen. Ed. Area C2

Students will learn how to craft vivid and compelling stories, drawn from life and imagination: the focus of the class will be fiction and creative non-fiction. They will learn the particular genre of the personal essay—important for scholarship and transfer applications—and vital in its own right. Students will explore literature from writers of diverse backgrounds and styles for inspirations and models, then bring to life their own narratives in a supportive community environment. Students will have the opportunity to take part in a public reading and/or self-publish their work. May not be repeated. SC

Online and Hybrid Sections

1254			ONLINE	Lapriore, M	Semester
Note: Online course. All instruction will be online. Go to www.losmedanos.edu/onlineclasses for course access information.					

ENGLISH

SEC	DAYS	HOURS	ROOM	INSTRUCTOR	DATES
-----	------	-------	------	------------	-------

ENGL-121 Introduction to Chicano Literature - 3 Units

ADVISORY: Eligibility for ENGL-100

LMC Degree: ADR: Arts and Humanities; Ethnic/Multicultural Studies; DA
Transfer: UC; CSU GE Area C2; IGETC Area 3B

This course is an introduction to Chicano literature. In this course, we will cover a range of genres including short stories, novels, poetry, memoirs, and plays from Chicano writers, beginning with cuentos and oral traditions to contemporary works. Although Chicanos have been writing in the United States since the sixteenth century, the bulk of our attention will be paid to the Chicano literary movement that began in the 1950's and continues with living writers. Students will read selected works that will be analyzed within the context of socioeconomic, political, and historical movements; additionally, students will learn about the unique history and thematic concerns of Chicano writers. May not be repeated. SC

Online and Hybrid Sections

0871 ONLINE Tapiarene, M Semester

Note: Online course. All instruction will be online.

Go to www.losmedanos.edu/onlineclasses for course access information.**ENGL-128 Introduction to Asian American Literature - 3 Units**

ADVISORY: Eligibility for ENGL-095

LMC Degree: ADR: Ethnic/Multicultural Studies; Arts and Humanities; DA
Transfer: UC; CSU Gen. Ed. Area C2; IGETC Area 3B

This course is an introduction to Asian American literature. It focuses on particular contexts and theoretical issues that have informed the study of Asian American literature. Students will read from literature written by authors of various Asian American ethnic groups. They will be introduced to the unique history and thematic concerns of Asian American authors, as well as to the contexts in which this literature has been written. Students will also be introduced to the historical experience of Asian immigrants in the United States, and learn to connect literature to its historical and social context. May not be repeated. SC

Online and Hybrid Sections

1252 ONLINE Crenshaw-Mayo, C Semester

Note: Online course. All instruction will be online.

Go to www.losmedanos.edu/onlineclasses for course access information.**ENGL-129 Introduction to Contemporary African-American Literature - 3 Units**LMC Degree: ADR: Ethnic/Multicultural Studies; Arts and Humanities; DA
Transfer: UC; CSU Gen. Ed. Area C2; IGETC Area 3B

This course is designed to offer students the opportunity to read widely and deeply in a selection of contemporary African American authors, beginning with the slave narrative, to the Harlem Renaissance, to the Civil Rights Movement, and ultimately to the cultural explosion of African-American Hip Hop Poets and artists of today. Students will be introduced to standard techniques of literary analysis as well as to the unique history and power of African American fiction, poetry, and plays. May not be repeated. SC

Online and Hybrid Sections

1255 ONLINE Crenshaw-Mayo, C Semester

Note: Online course. All instruction will be online.

Go to www.losmedanos.edu/onlineclasses for course access information.

SEC	DAYS	HOURS	ROOM	INSTRUCTOR	DATES
-----	------	-------	------	------------	-------

ENGL-130 Mystery and Detective Literature - 3 Units

LMC Degree: ADR: Arts and Humanities; DA

Transfer: UC; CSU Gen. Ed. Area C2; IGETC Area 3B

(formerly ENGL-231) Mystery and Detective Literature course leads students in reading, discussing, and writing about mystery and detective stories and novels from a variety of historical periods, nations, and cultures. The history and development of the sub-genres will also be examined as well as the contributions of the mystery and detective novel to the evolution of literature in general. Since mystery and detective novels reward a close reading and celebrate the powers of observation, they offer an excellent opportunity to examine readings in depth while exercising the highest level of critical thinking. May not be repeated. SC

Online and Hybrid Sections

0401 ONLINE Nogarr, A Semester

Note: Online course. All instruction will be online.

Go to www.losmedanos.edu/onlineclasses for course access information.**ENGL-133 Race, Ethnicity and Gender in Popular Fiction and Film - 3 Units**LMC Degree: ADR: Ethnic/Multicultural Studies; Arts and Humanities; DA
Transfer: UC; CSU Gen. Ed. Area C2; IGETC Area 3B; Also satisfies American

Cultures Requirement at UCB

This course explores the effects on American culture of Hollywood's cinematic representation of race, ethnicity and gender through a critical examination of selected popular films and novels discussed within their historical setting. May not be repeated. SC

Online and Hybrid Sections

1259 ONLINE Lapriore, M Semester

Note: Online course. All instruction will be online.

Go to www.losmedanos.edu/onlineclasses for course access information.**ENGL-135 Introduction to LGBTQ+ Studies - 3 Units**

ADVISORY: ENGL-100

LMC Degree: ADR: Ethnic/Multicultural Studies; DA

Transfer: UC; CSU Gen. Ed. Area D; IGETC Area 4D; C-ID SJS 130

Same as SOCSC-135 LGBTQ+ Studies (Lesbian, Gay, Bisexual, Transgender, Queer, and "Plus." The "plus" represents other sexual and gender identities including pansexual, intersex, non-binary, two-spirit, and more). LGBTQ+ Studies takes an intersectional, interdisciplinary, multicultural approach to examining the historical, political, social and cultural issues that have affected LGBTQ+ people throughout time and globally. This class emphasizes that everyone has a gender and sexuality and in this sense explores the strengths of our differences. Students will study people from a wide variety of cultures, and gain a greater understanding of how matters of sexual orientation and gender identity impact and intersect with issues of class, race, ethnicity, ability, nationality, religion and mental health. May not be repeated. LR

Online and Hybrid Sections

1277 ONLINE Staff, L Semester

Note: Online course. All instruction will be online.

Go to www.losmedanos.edu/onlineclasses for course access information.

SEC	DAYS	HOURS	ROOM	INSTRUCTOR	DATES
ENGL-144	Hip Hop as Lit - 3 Units				
ADVISORY: Eligibility for ENGL-100					
LMC Degree: ADR: Arts and Humanities; DA					
Transfer: UC; CSU Gen. Ed. Area C2; IGETC Area 3B					
This course explores hip hop as a form of literary and linguistic art, focusing on the ways that artists such as Afrika Bambaataa, Rakim, Queen Latifah, Nas, Jay Z, Tupac, and others use the genre as a form of expression that, oftentimes, serves distinct social, cultural and political purposes. Primarily through the analysis of song lyrics, students will not only trace the historical, cultural, and regional influences of hip hop, but they will also examine the ways that hip hop can be – as Michael E. Dyson points out – considered as a form that both counters and reflects dominant culture. To aid in this analysis, students will be introduced to relevant elements of literature and other text explication tools. In addition to looking at MCs and their lyrics, this course will examine the other pillars of hip hop, including turntablism, fashion, graffiti, b-boying, and knowledge. Such examination will be contextualized through selected readings from artists, music critics, and scholars. May not be repeated. LR					
Online and Hybrid Sections					
5009		ONLINE		Warfe, S	12/5-1/3
Note: Online Cybersession course. All instruction will be online. Go to www.losmedanos.edu/onlineclasses for course access information.					

ENGL-220	Critical Thinking - 3 Units				
PREREQUISITE: ENGL-100 or equivalent					
LMC Degree: ADR: Arts and Humanities; Language and Rationality:Communication; DA					
Transfer: UC; CSU Gen. Ed. Area A3					
Students critically examine popular culture artifacts using concepts of rhetoric such as rhetorical situation and rhetorical appeals. They analyze diverse, contemporary, and culturally relevant written and multi-media texts, looking for various elements of thinking, discourse, and argument, including inductive and deductive reasoning. Students evaluate and criticize diverse and culturally relevant written and multi-media texts. They identify and explain logical fallacies (formal and informal), instances of bias or deception, and various strengths and weaknesses of arguments and information sources. Finally, they demonstrate college-level writing skills in the analysis, evaluation, and advocacy of ideas. May not be repeated. LR					
8840	MW	11:10-12:35pm	CC2-296	Yeong, M	Semester
Note: Class meets weekly as scheduled. Based on changing COVID-19 guidelines, additional social distancing practices may be implemented, including possible conversion to partially or 100% online.					
8843	TTH	9:35-11:00am	CC2-296	Yeong, M	Semester
Note: Class meets weekly as scheduled. Based on changing COVID-19 guidelines, additional social distancing practices may be implemented, including possible conversion to partially or 100% online.					

SEC	DAYS	HOURS	ROOM	INSTRUCTOR	DATES
ENGL-221	Advanced Composition and Critical Thinking - 3 Units				
PREREQUISITE: ENGL-100 or equivalent					
LMC Degree: ADR: Arts and Humanities; Language and Rationality:Communication; DA					
Transfer: UC; CSU Gen. Ed. Area A3; IGETC Area 1B; C-ID ENGL 105					
This course is designed to provide advanced composition and critical thinking instruction, with a focus on non-fiction reading, argument analysis, and academic writing. Students analyze and evaluate arguments from diverse perspectives on controversial, contemporary, relevant issues. Students learn to write well-reasoned, fully-developed argument essays and prepare for the level of work expected at four-year institutions. May not be repeated. LR					
Online and Hybrid Sections					
0849		ONLINE		Miller, S	Semester
Note: Online course. All instruction will be online. Go to www.losmedanos.edu/onlineclasses for course access information.					
0875		ONLINE		Miller, S	Semester
Note: Online course. All instruction will be online. Go to www.losmedanos.edu/onlineclasses for course access information.					
0877		ONLINE		Olgin, G	Semester
Note: Online course. All instruction will be online. Go to www.losmedanos.edu/onlineclasses for course access information.					
0850		ONLINE		Alexander, J	Semester
Note: Online course. All instruction will be online. Go to www.losmedanos.edu/onlineclasses for course access information.					
8852		ONLINE		Nogarr, A	Semester
Note: Online course. All instruction will be online. Go to www.losmedanos.edu/onlineclasses for course access information.					
0847	T	12:45-2:10pm	CC2-232	Brown, G	Semester
Note: Partially online course. Students will meet throughout the semester in person during the time block listed. All other instruction will be delivered online. Participation is via the internet through the college learning management system Canvas and Zoom software.					
9529	TH	11:10-12:35pm	BRT-313	Duarte, P	Semester
Note: Partially online course. Students will meet throughout the semester in person during the time block listed. All other instruction will be delivered online. Participation is via the internet through the college learning management system Canvas and Zoom software.					
0852	W	9:35-11:00am	CC2-296	Brown, G	Semester
Note: Partially online course. Students will meet throughout the semester in person during the time block listed. All other instruction will be delivered online. Participation is via the internet through the college learning management system Canvas and Zoom software.					

ENGLISH AS A SECOND LANGUAGE (ESL)-CREDIT

SEC	DAYS	HOURS	ROOM	INSTRUCTOR	DATES
-----	------	-------	------	------------	-------

ENGL-230 **Thinking and Writing Critically about Literature - 3 Units**

PREREQUISITE: ENGL-100
 LMC Degree: ADR: Arts and Humanities; Language and Rationality:Communication; DA
 Transfer: UC; CSU Gen. Ed. Area A3, C2; IGETC Area 1B, 3B; C-ID ENGL 120
 This course continues the development of students' college-level skills in reading, critical thinking, writing, and research, focusing on critically analyzing and writing about poetry, drama, fiction, and literary non-fiction texts. Essays written for the course (6,000 words minimum) draw from the readings and secondary sources to present carefully reasoned arguments. May not be repeated. SC

Online and Hybrid Sections

0918		ONLINE		Miller, S	Semester
	Note: Online course. All instruction will be online. Go to www.losmedanos.edu/onlineclasses for course access information. Course Theme: Literature as Witness. This course will explore how literature can personalize the experiences of others.				
0920		ONLINE		Miller, S	Semester
	Note: Online course. All instruction will be online. Go to www.losmedanos.edu/onlineclasses for course access information. Course Theme: Literature as Witness. This course will explore how literature can personalize the experiences of others.				
1496		ONLINE		Mitchell, C	Semester
	Note: Online course. All instruction will be online. Go to www.losmedanos.edu/onlineclasses for course access information.				
1948		ONLINE		Caldwell, T	Semester
	Note: Online course. All instruction will be online. Go to www.losmedanos.edu/onlineclasses for course access information. Course Theme: Fierce & Fearless Women Writers.				
9516	TH	11:10-12:35pm	BRT-316	Lapriore, M	Semester
	Partially online course. Due to social distancing, students will meet once a week throughout the semester in person during the time block listed. All other instruction will be delivered online. Participation is via the internet through the college learning management system Canvas and Zoom software.				
0922	W	9:35-11:00am	CC2-291	Lynn, M	Semester
	Partially online course. Due to social distancing, students will meet once a week throughout the semester in person during the time block listed. All other instruction will be delivered online. Participation is via the internet through the college learning management system Canvas and Zoom software.				

ENGL-240 **Survey of World Literature I: Antiquity to Mid-17th Century - 3 Units**

PREREQUISITE: ENGL-100 or equivalent
 LMC Degree: DA
 Transfer: UC; CSU Gen. Ed. Area C2; IGETC Area 3B; C-ID ENGL 140 (formerly ENGL-140)
 Survey of World Literature I is a comparative study of selected works, in translation and in English, of literature from around the world, including Europe, the Middle East, Asia, Africa, and other areas, from antiquity to the mid or late seventeenth century. Students apply basic terminology and devices for interpreting and analyzing literature while focusing on a variety of genres. They also work with critical reading strategies to write about comparisons, or contrasts, as appropriate in a baccalaureate, transfer-level course. May not be repeated. LR

Online and Hybrid Sections

1303		ONLINE		Buettner, J	Semester
	Note: Online course. All instruction will be online. Go to www.losmedanos.edu/onlineclasses for course access information.				

SEC	DAYS	HOURS	ROOM	INSTRUCTOR	DATES
-----	------	-------	------	------------	-------

ENGLISH AS A SECOND LANGUAGE (ESL)-CREDIT

ESL-065G **Foundational Grammar for General Communication 1 - 3 Units**

ADVISORY: One year of English language instruction; Entry/Bridge stage placement by the ESL placement process

LMC Degree: NDA

This is the initial step in the two-course certificate-based "Entering/Bridge" stage in the LMC General ESL Program's grammar for general communication instructional sequence. This foundational Credit English for General Purposes (EGP) grammar course is designed to help beginning to high-beginning English language learners begin to understand and appropriately use a set of essential English language structures. Students learn through thinking, listening, reading, speaking, and writing activities that offer opportunities to learn grammar through social and situational contexts that are relevant to adult students' everyday lives and a variety of interests. Extensive exposure and practice are emphasized. This initial entering/bridge-stage grammar course is four levels below transfer and supports students progressing to the subsequent grammar course, ESL-075G. It is recommended that students concurrently enroll in the other initial and second step entering/bridge General ESL courses – ESL-065W & ESL-075W, ESL-065VR & ESL-075VR, and ESL-065PC & ESL-075PC – as offered in the schedule of classes. May not be repeated. P/NP

Online and Hybrid Sections

3032		ONLINE		Burns Tubio, A	8/19-10/14
------	--	--------	--	----------------	------------

This is a fully online CREDIT college ESL course. You will participate in this class using the Internet and by accessing the college's learning management system, Canvas. Zoom Video Conferencing will also be used. Any and all live virtual class or support Zoom sessions will be scheduled and announced by your professor, recorded, and posted for both synchronous (at the same time) and asynchronous (at a later time) engagement. Access to stable Internet connection and a computer with audio and video capability is required. Copy, paste, and use this URL - www.losmedanos.edu/onlineclasses - to find information about online learning at LMC and to access your online Canvas course(s). Make sure you go through the ESL PLACEMENT to determine the best place for you to begin and develop your English. Copy, paste, and use this URL - <http://esars.4cd.edu/esars/lmc/ESL/esars.asp> - to login to InSite and make an appointment with your ESL Counselor to get help choosing your pathway to success and your courses!

ESL-065VR **Basic Vocabulary and Reading Development 1 - 3 Units**

ADVISORY: One year of English language instruction; Entry/Bridge stage placement by the ESL placement process

LMC Degree: NDA

This is the initial step in the two-course certificate-based "Entering/Bridge" stage in the LMC General ESL Program's vocabulary and reading instructional sequence. This foundational Credit English for General Purposes (EGP) course focuses on helping non-native English-speaking language students develop beginning to high-beginning basic and critical reading skills and strategies, as well as a useful and relevant English vocabulary base. Students will work with various authentic and adapted social and multicultural texts that range in length from a) short, multi-sentence paragraphs, to b) single-page pieces, and up to c) one-page, multi-paragraph articles. Students will also engage in extensive reading and read stage-appropriate English language books and articles. Students will develop a general English vocabulary base and will learn vocabulary learning strategies, dictionary use, context clues, idioms, and word parts appropriate to developing a beginning to high-beginning level of English language proficiency. This initial entering/bridge-stage vocabulary and reading course is four levels below transfer and supports students progressing to the subsequent vocabulary and reading course, ESL-075VR. It is recommended that students concurrently enroll the other initial and second step entering/bridge General ESL courses – ESL-065G & ESL-075G, ESL-065W & ESL-075W, and ESL-065PC & ESL-075PC – as offered in the schedule of classes. May not be repeated. P/NP

► Continued next page

SEC	DAYS	HOURS	ROOM	INSTRUCTOR	DATES
-----	------	-------	------	------------	-------

Online and Hybrid Sections

3039			ONLINE	Moreno, E	8/19-10/14
------	--	--	--------	-----------	------------

This is a fully online CREDIT college ESL course. You will participate in this class using the Internet and by accessing the college's learning management system, Canvas. Zoom Video Conferencing will also be used. Any and all live virtual class or support Zoom sessions will be scheduled and announced by your professor, recorded, and posted for both synchronous (at the same time) and asynchronous (at a later time) engagement. Access to stable Internet connection and a computer with audio and video capability is required. Copy, paste, and use this URL - www.losmedanos.edu/onlineclasses - to find information about online learning at LMC and to access your online Canvas course(s). Make sure you go through the ESL PLACEMENT to determine the best place for you to begin and develop your English. Copy, paste, and use this URL - <http://esars.4cd.edu/esars/lmc/ESL/esars.asp> - to login to InSite and make an appointment with your ESL Counselor to get help choosing your pathway to success and your courses!!

ESL-065W Fundamental Writing Skills 1 - 3 Units

ADVISORY: One year of English language instruction; Entry/Bridge placement by the ESL placement process

LMC Degree: NDA

This is the initial step in the two-course certificate-based "Entering/Bridge" stage in the LMC General ESL Program's writing skills instructional sequence. This foundational Credit English for General Purposes (EGP) course focuses on helping non-native English-speaking language learners develop beginning to high-beginning writing skills that are essential for clear understandable written communication. Students will learn, practice and apply basic sentence structures, punctuation and spelling rules, editing strategies, and the roles and placements of nouns, verbs, adjectives, pronouns prepositions, and conjunctions. Students will also learn stage-appropriate vocabulary and practice using new words in their writing for everyday purposes. This initial entering/bridge-stage writing skills course is four levels below transfer and supports students progressing to the subsequent writing skills course, ESL-075W. It is recommended that students concurrently enroll the other initial and second step entering/bridge General ESL courses – ESL-065G & ESL-075G, ESL-065VR & ESL-075VR, and ESL-065PC & ESL-075PC – as offered in the schedule of classes. May not be repeated. P/NP

Online and Hybrid Sections

3042	W	5:05-8:05pm	CC2-223	Gunder, P	8/19-10/14
------	---	-------------	---------	-----------	------------

This is a partially online and partially face-to-face CREDIT college ESL course. Students will meet Wednesday 8/24, 9/14 and 10/12 in person during the time block listed. All other instruction will be delivered online using the college learning management system Canvas and Zoom software. No Zoom session attendance will be required, and any such sessions will be recorded and posted for all to participate in. Access to a stable Internet connection and a computer with audio and video capability is required. Use this URL - www.losmedanos.edu/onlineclasses - to find information about online learning at LMC and to access your online Canvas course(s). Make sure you go through the ESL SELF-PLACEMENT using this URL - <https://www.losmedanos.edu/assessment/index.aspx> - to determine the best place for you to begin and develop your English skills and abilities. Use this URL - <http://esars.4cd.edu/esars/lmc/ESL/esars.asp> - to make an appointment with your ESL Counselor to get help determining your pathway to success, choosing your English language courses, and developing your educational plan!

SEC	DAYS	HOURS	ROOM	INSTRUCTOR	DATES
-----	------	-------	------	------------	-------

ESL-075G				Foundational Grammar for General Communication 2 - 3 Units	
----------	--	--	--	---	--

ADVISORY: One year of English language instruction and ESL-065G or ESLN-065G; stage-appropriate placement by the ESL placement process

LMC Degree: NDA

This Credit foundational English for General Purposes (EGP) grammar course is designed to help English language learners progress in their understanding and ability to appropriately use a set of essential high-beginning to low-intermediate English language structures. Students learn through thinking, listening, reading, speaking, and writing activities that offer opportunities to learn grammar through social and situational contexts that are relevant to adult students' everyday lives and a variety of interests. Extensive exposure and practice are emphasized. This second entering/bridge-stage English for General Purposes (EGP) grammar course is three levels below transfer. The completion of it and its initial step counterpart, ESL-065G, along with the other General ESL courses courses, serve as a bridge into the English for Academic Purposes (EAP) ESL courses. It is recommended that students concurrently enroll in the other initial and second step entering/bridge General ESL courses – ESL-065W & ESL-075W, ESL-065VR & ESL-075VR, and ESL-065PC & ESL-075PC – as offered in the schedule of classes. May not be repeated. P/NP

Online and Hybrid Sections

3026			ONLINE	Burns Tubio, A	10/17-12/9
------	--	--	--------	----------------	------------

This is a fully online CREDIT college ESL course. You will participate in this class using the Internet and by accessing the college's learning management system, Canvas. Zoom Video Conferencing will also be used. Any and all live virtual class or support Zoom sessions will be scheduled and announced by your professor, recorded, and posted for both synchronous (at the same time) and asynchronous (at a later time) engagement. Access to stable Internet connection and a computer with audio and video capability is required. Copy, paste, and use this URL - www.losmedanos.edu/onlineclasses - to find information about online learning at LMC and to access your online Canvas course(s). Make sure you go through the ESL PLACEMENT to determine the best place for you to begin and develop your English. Copy, paste, and use this URL - <http://esars.4cd.edu/esars/lmc/ESL/esars.asp> - to login to InSite and make an appointment with your ESL Counselor to get help choosing your pathway to success and your courses!

ESL-075VR Basic Vocabulary and Reading Development 2 - 3 Units

ADVISORY: One year of English language instruction and ESL-065VR or ESLN-065VR; Entry/Bridge stage placement by the ESL placement process

LMC Degree: NDA

This is the second step in the two-course certificate-based "Entering/Bridge" stage in the LMC General ESL vocabulary and reading instructional sequence. This foundational Credit English for General Purposes (EGP) course focuses on helping non-native English-speaking language students develop high-beginning to low-intermediate basic and critical reading skills and strategies, as well as an increased base of useful and relevant English vocabulary. Students work with various authentic and adapted social and multicultural texts that vary in length from two-page articles to longer multi-paragraph pieces. Students also engage in extensive reading, reading stage-appropriate English language texts and books. Students continue to expand their general English vocabulary base and learn stage-appropriate vocabulary learning strategies, dictionary use, context clues, idioms, and word parts. This second entering/bridge-stage English for General Purposes (EGP) vocabulary and reading course is three levels below transfer. The completion of it and its initial step counterpart, ESL-065VR, along with the other General ESL courses, serve as a bridge into the English for Academic Purposes (EAP) ESL courses. It is recommended that students concurrently enroll the other initial and second step entering/bridge General ESL courses – ESL-065G & ESL-075G, ESL-065W & ESL-075W, and ESL-065PC & ESL-075PC – as offered in the schedule of classes. May not be repeated. P/NP

ENGLISH AS A SECOND LANGUAGE (ESL)-CREDIT

SEC	DAYS	HOURS	ROOM	INSTRUCTOR	DATES
-----	------	-------	------	------------	-------

Online and Hybrid Sections

SEC	DAYS	HOURS	ROOM	INSTRUCTOR	DATES
3029		ONLINE		Moreno, E	10/17-12/9

This is a fully online CREDIT college ESL course. You will participate in this class using the Internet and by accessing the college's learning management system, Canvas. Zoom Video Conferencing will also be used. Any and all live virtual class or support Zoom sessions will be scheduled and announced by your professor, recorded, and posted for both synchronous (at the same time) and asynchronous (at a later time) engagement. Access to stable Internet connection and a computer with audio and video capability is required. Copy, paste, and use this URL - www.losmedanos.edu/onlineclasses - to find information about online learning at LMC and to access your online Canvas course(s). Make sure you go through the ESL PLACEMENT to determine the best place for you to begin and develop your English. Copy, paste, and use this URL - <http://esars.4cd.edu/esars/lmc/ESL/esars.asp> - to login to InSite and make an appointment with your ESL Counselor to get help choosing your pathway to success and your courses!

ESL-075W Fundamental Writing Skills 2 - 3 Units

ADVISORY: One year of English language instruction and ESL-065W or ESLN-065W; Entry/Bridge stage placement by the ESL placement process

LMC Degree: NDA

This is the second step in the two-course certificate-based "Entering/Bridge" stage in the LMC General ESL writing skills instructional sequence. This foundational Credit English for General Purposes (EGP) course focuses on helping non-native English-speaking language learners develop high-beginning to low-intermediate writing skills that are essential for comprehensible and meaningful written communication. Students continue to apply their developing understanding of sentence basics – including standard grammar, capitalization, punctuation and editing strategies – as they are guided on toward understanding paragraph basics and producing grammatically and syntactically proper simple present, past, future, and descriptive paragraphs. Students will also expand and enhance their writing through stage-appropriate vocabulary building and application efforts. This second entering/bridge-stage English for General Purposes (EGP) writing skills course is three levels below transfer. The completion of it and its initial step counterpart, ESL-065W, along with the other General ESL courses, serve as a bridge into the English for Academic Purposes (EAP) ESL courses. It is recommended that students concurrently enroll the other initial and second step entering/bridge General ESL courses – ESL-065G & ESL-075G, ESL-065VR & ESL-075VR, and ESL-065PC & ESL-075PC – as offered in the schedule of classes. May not be repeated. P/NP

Online and Hybrid Sections

SEC	W	5:05-8:05pm	CC2-223	Gunder, P	10/17-12/9
-----	---	-------------	---------	-----------	------------

This is a partially online and partially face-to-face CREDIT college ESL course. Students will meet Wednesday 10/19, 11/9 and 12/7 in person during the time block listed. All other instruction will be delivered online using the college learning management system Canvas and Zoom software. No Zoom session attendance will be required, and any such sessions will be recorded and posted for all to participate in. Access to a stable Internet connection and a computer with audio and video capability is required. Use this URL - www.losmedanos.edu/onlineclasses - to find information about online learning at LMC and to access your online Canvas course(s). Make sure you go through the ESL SELF-PLACEMENT using this URL - <https://www.losmedanos.edu/assessment/index.aspx> - to determine the best place for you to begin and develop your English skills and abilities. Use this URL - <http://esars.4cd.edu/esars/lmc/ESL/esars.asp> - to make an appointment with your ESL Counselor to get help determining your pathway to success, choosing your English language courses, and developing your educational plan!

SEC	DAYS	HOURS	ROOM	INSTRUCTOR	DATES
-----	------	-------	------	------------	-------

ESL-085G Intermediate Grammar for College and Career Communication - 4 Units

PREREQUISITE:

ADVISORY: Completion of the eight Entry/Bridge General ESL courses or equivalent; Intermediate stage placement by the ESL placement process; Concurrent enrollment in or completion of the other two Intermediate Academic ESL courses

LMC Degree: NDA

This Credit English for Academic Purposes (EAP) grammar course is designed to help non-native English speaking students who have acquired foundational-level grammar improve their understanding and accurate use of intermediate-level English grammatical structures to support, develop, and refine college and career thinking, speaking, listening, reading, and writing skills. Multilingual English language learners study complex grammatical structures within meaningful contexts of use and engage in analysis, evaluation, and experiential learning of the functional, semantic, and pragmatic components of the contextualized structures. This course is part of the three-course certificate-based package of intermediate academic and career preparation, engagement, and success courses for multilingual English language learners – ESL-085G, ESL-085WR, and ESL-085SL. It is recommended that students concurrently enroll in the other intermediate stage Academic ESL courses – ESL-085SL and ESL-085WRV – as offered in the schedule of classes. May not be repeated. SC

Online and Hybrid Sections

3000		ONLINE		Gunder, P	Semester
------	--	--------	--	-----------	----------

This is a fully online CREDIT college ESL course. You will participate in this class using the Internet and by accessing the college's learning management system, Canvas. Zoom Video Conferencing will also be used. Any and all live virtual class or support Zoom sessions will be scheduled and announced by your professor, recorded, and posted for both synchronous (at the same time) and asynchronous (at a later time) engagement. Access to stable Internet connection and a computer with audio and video capability is required. Copy, paste, and use this URL - www.losmedanos.edu/onlineclasses - to find information about online learning at LMC and to access your online Canvas course(s). Make sure you go through the ESL PLACEMENT to determine the best place for you to begin and develop your English. Copy, paste, and use this URL - <http://esars.4cd.edu/esars/lmc/ESL/esars.asp> - to login to InSite and make an appointment with your ESL Counselor to get help choosing your pathway to success and your courses!

ESL-085WRV Intermediate College Writing, Reading, and Dispositional Thinking - 5 Units

PREREQUISITE:

ADVISORY: Completion of the eight Entry/Bridge General ESL courses or equivalent; Intermediate stage placement by the ESL placement process; Concurrent enrollment in or completion of the other two Intermediate Academic ESL courses.

LMC Degree: NDA

This is a Credit English for Academic Purposes (EAP) dispositional thinking, reading, writing, and vocabulary-development course. It is designed to help non-native English speaking students who have acquired the necessary general English language proficiency move on to develop academic vocabulary, reading, and writing capabilities necessary to engage and succeed in North American college classrooms at an intermediate level of proficiency. Students work with multi-page nonfiction and fiction texts from various collegiate disciplines and careers and one to two book-length works of fiction and/or nonfiction. Students learn, practice, apply, and evaluate 1) contextual and structural information to infer meaning of words and idiomatic language to enlarge their vocabulary base and improve fluency and 2) pre-, during-, and post-reading strategies to recognize and understand an author's purpose, tone, and point of view, and to analyze, evaluate, and interpret information and ideas. Students are introduced to and develop the academic ability to discuss – orally and in writing - their opinion/reaction to readings while developing critical and dispositional thinking and academic language skills at an intermediate level of language proficiency. Students also learn and practice specific U.S. academic writing standards at the sentence, paragraph, and essay level such as summarizing, paraphrasing, and quoting authors' ideas using MLA citation practices. Taken with the other two intermediate stage courses, ESL-085WRV prepares students for

► Continued next page

SEC	DAYS	HOURS	ROOM	INSTRUCTOR	DATES
-----	------	-------	------	------------	-------

ESL-095WRV. This course is part of the three-credit-course package of intermediate college and career preparation, engagement, and success courses for multilingual English language learners – ESL-085WRV, ESL-085G, and ESL-085SL. It is recommended that students concurrently enroll in the other intermediate stage Academic ESL courses – ESL-085G and ESL-085SL – as offered in the schedule of classes. May not be repeated. SC

Online and Hybrid Sections

3002	T	5:05-8:05pm	CC2-223	Carey, C	Semester
------	---	-------------	---------	----------	----------

This is a partially online and partially face-to-face CREDIT college ESL course. Students will meet Tuesdays 8/23, 9/13, 10/11, 11/8 and 12/6 in person during the time block listed. All other instruction will be delivered online using the college learning management system Canvas and Zoom software. No Zoom session attendance will be required, and any such sessions will be recorded and posted for all to participate in. Access to a stable Internet connection and a computer with audio and video capability is required. Use this URL - www.losmedanos.edu/onlineclasses - to find information about online learning at LMC and to access your online Canvas course(s). Make sure you go through the ESL SELF-PLACEMENT using this URL - <https://www.losmedanos.edu/assessment/index.aspx> - to determine the best place for you to begin and develop your English skills and abilities. Use this URL - <http://esars.4cd.edu/esars/lmc/ESL/esars.asp> - to make an appointment with your ESL Counselor to get help determining your pathway to success, choosing your English language courses, and developing your educational plan!

ESL-095G Advanced Grammar for College and Career Communication - 4 Units

ADVISORY: Completion of the three Intermediate Academic ESL courses or equivalent; Advanced stage placement by the ESL placement process; Concurrent enrollment in or completion of the other two Advanced Academic ESL courses
LMC Degree: NDA

This Credit English for Academic Purposes (EAP) grammar course is designed to help non-native English speaking students who have acquired intermediate grammatical and language proficiency move on to improve their understanding and accurate use of highly multifaceted low-advanced to advanced English grammatical structures to support, develop, and refine college and career thinking, speaking, reading, listening, and writing skills. Multilingual English language learners study particularly complex grammar structures and their nuances within meaningful contexts of use and engage in analysis, evaluation, and experiential learning of the functional, semantic, and pragmatic components of the contextualized structures. This course is part of the three-course package of advanced general and career education transition and support courses for multilingual English language learners: ESL-095G, ESL-095WRV, and ESL-095SL. It is recommended that students concurrently enroll in the other advanced stage Academic ESL courses – ESL-095SL and ESL-095WRV – as offered in the schedule of classes. May not be repeated. SC

Online and Hybrid Sections

3003		ONLINE		Tapiarene, M	Semester
------	--	--------	--	--------------	----------

This is a fully online CREDIT college ESL course. You will participate in this class using the Internet and by accessing the college's learning management system, Canvas. Zoom Video Conferencing will also be used. Any and all live virtual class or support Zoom sessions will be scheduled and announced by your professor, recorded, and posted for both synchronous (at the same time) and asynchronous (at a later time) engagement. Access to stable Internet connection and a computer with audio and video capability is required. Copy, paste, and use this URL - www.losmedanos.edu/onlineclasses - to find information about online learning at LMC and to access your online Canvas course(s). Make sure you go through the ESL PLACEMENT to determine the best place for you to begin and develop your English. Copy, paste, and use this URL - <http://esars.4cd.edu/esars/lmc/ESL/esars.asp> - to login to InSite and make an appointment with your ESL Counselor to get help choosing your pathway to success and your courses!

SEC	DAYS	HOURS	ROOM	INSTRUCTOR	DATES
-----	------	-------	------	------------	-------

ESL-095WRV Advanced Academic Writing, Reading, and Dispositional Thinking - 5 Units

ADVISORY: Completion of the three Intermediate Academic ESL courses or equivalent; Advanced stage placement by the ESL placement process; Concurrent enrollment in or completion of the other two Advanced Academic ESL courses
LMC Degree: DA

Transfer: UC; CSU

This is a Credit English for Academic Purposes (EAP) dispositional thinking, reading, writing, and vocabulary-development course. It is designed for non-native English speaking students who have acquired intermediate language proficiency move on to improve their ability to successfully undertake North American college-level work at an advanced level of proficiency. This course helps ESL students develop academic vocabulary and college-level analysis and evaluation reading and writing capabilities. Students work with multi-page and book-length nonfiction and fiction texts on contemporary topics and issues from a range of disciplines and perspectives. Students continue to learn, evaluate, and hone the use of 1) contextual and structural information to infer meaning of words and idiomatic language to enlarge their vocabulary base and improve fluency and 2) pre-, during-, and post-reading strategies to enhance comprehension and to analyze, evaluate, and interpret information and ideas. Students persist to develop and refine the academic ability to discuss – orally and in writing - their opinion/reaction to readings while developing critical and dispositional thinking and academic language skills. Students advance their understanding of specific U.S. academic writing standards, focusing on the essay level, and including summarizing, paraphrasing, and quoting authors' ideas using MLA citation practices. Successful completion of this course – in conjunction with advanced English language grammatical and speaking/listening proficiency – purposefully prepares students for ENGL-100/101 as well as college-level courses. This course is part of the three-course package of advanced general and career education transition and support courses for multilingual English language learners – ESL-095WRV, ESL-095G, and ESL-095SL. It is recommended that students concurrently enroll in the other advanced stage Academic ESL courses – ESL-095G and ESL-095SL – as offered in the schedule of classes. May not be repeated. SC

Online and Hybrid Sections

3004	T	9:35-12:35pm	CC2-223	Boehme, G	Semester
------	---	--------------	---------	-----------	----------

This is a partially online and partially face-to-face CREDIT college ESL course. Students will meet Tuesdays 8/23, 9/13, 10/11, 11/8 and 12/6 in person during the time block listed. All other instruction will be delivered online using the college learning management system Canvas and Zoom software. No Zoom session attendance will be required, and any such sessions will be recorded and posted for all to participate in. Access to a stable Internet connection and a computer with audio and video capability is required. Use this URL - www.losmedanos.edu/onlineclasses - to find information about online learning at LMC and to access your online Canvas course(s). Make sure you go through the ESL SELF-PLACEMENT using this URL - <https://www.losmedanos.edu/assessment/index.aspx> - to determine the best place for you to begin and develop your English skills and abilities. Use this URL - <http://esars.4cd.edu/esars/lmc/ESL/esars.asp> - to make an appointment with your ESL Counselor to get help determining your pathway to success, choosing your English language courses, and developing your educational plan!

ENGLISH AS A SECOND LANGUAGE (ESL)-NON-CREDIT

SEC	DAYS	HOURS	ROOM	INSTRUCTOR	DATES
-----	------	-------	------	------------	-------

ENGLISH AS A SECOND LANGUAGE (ESL)-NON-CREDIT**ESLN-065G Foundational Grammar for General Communication 1 - 0 Unit**

ADVISORY: One year of English language instruction; Entry/Bridge stage placement by the ESL placement process

LMC Degree: NC

This Non-Credit foundational English for General Purposes (EGP) grammar course is designed to help beginning to high-beginning English language learners begin to understand and appropriately use a set of essential English language structures. Students learn through thinking, listening, reading, speaking, and writing activities that offer opportunities to learn grammar through social and situational contexts that are relevant to adult students' everyday lives and a variety of interests. Extensive exposure and practice are emphasized. This initial entering/bridge-stage grammar course is four levels below transfer and supports students progressing to the subsequent grammar course, ESLN-075G. It is recommended that students concurrently enroll in the other initial and second step entering/bridge General ESL courses – ESL-065W & ESL-075W, ESL-065VR & ESL-075VR, and ESL-065PC & ESL-075PC – as offered in the schedule of classes. P/NP/SP

Online and Hybrid Sections

8802	ONLINE	Burns Tubio, A	8/19-10/14
------	--------	----------------	------------

This is a fully online NON-CREDIT college ESL course. You will participate in this class using the Internet and by accessing the college's learning management system, Canvas. Zoom Video Conferencing will also be used. Any and all live virtual class or support Zoom sessions will be scheduled and announced by your professor, recorded, and posted for both synchronous (at the same time) and asynchronous (at a later time) engagement. Access to stable Internet connection and a computer with audio and video capability is required. Copy, paste, and use this URL - www.losmedanos.edu/onlineclasses - to find information about online learning at LMC and to access your online Canvas course(s). Make sure you go through the ESL PLACEMENT to determine the best place for you to begin and develop your English. Copy, paste, and use this URL - <http://esars.4cd.edu/esars/lmc/ESL/esars.asp> - to login to InSite and make an appointment with your ESL Counselor to get help choosing your pathway to success and your courses!

ESLN-065VR Basic Vocabulary and Reading Development 1 - 0 Unit

ADVISORY: One year of English language instruction; Entry/Bridge stage placement by the ESL placement process

LMC Degree: NC

This is the initial step in the two-course certificate-based "Entering/Bridge" stage in the LMC General ESL vocabulary and reading instructional sequence. This foundational Non-Credit English for General Purposes (EGP) course focuses on helping non-native English speaking language students develop beginning to high-beginning basic and critical reading skills and strategies, as well as a useful and relevant English vocabulary base. Students will work with various authentic and adapted social and multicultural texts that range in length from a) short, multi-sentence paragraphs, to b) single-page pieces, and up to c) one-page, multi-paragraph articles. Students will also engage in extensive reading and read level-appropriate English language books and articles. Students will develop a vocabulary base and will learn vocabulary learning strategies, dictionary use, context clues, idioms, and word parts appropriate to developing a beginning to high-beginning level of English language proficiency. This initial entering-stage vocabulary and reading course is four levels below transfer and supports students progressing to the subsequent vocabulary and reading course, ESLN-075VR. It is recommended that students concurrently enroll the other initial and second step entering/bridge General ESL courses – ESLN-065G & ESLN-075G, ESLN-065W & ESLN-075W, and ESLN-065PC & ESLN-075PC – as offered in the schedule of classes. P/NP/SP

SEC	DAYS	HOURS	ROOM	INSTRUCTOR	DATES
-----	------	-------	------	------------	-------

Online and Hybrid Sections

8809	ONLINE	Moreno, E	8/19-10/14
------	--------	-----------	------------

This is a fully online NON-CREDIT college ESL course. You will participate in this class using the Internet and by accessing the college's learning management system, Canvas. Zoom Video Conferencing will also be used. Any and all live virtual class or support Zoom sessions will be scheduled and announced by your professor, recorded, and posted for both synchronous (at the same time) and asynchronous (at a later time) engagement. Access to stable Internet connection and a computer with audio and video capability is required. Copy, paste, and use this URL - www.losmedanos.edu/onlineclasses - to find information about online learning at LMC and to access your online Canvas course(s). Make sure you go through the ESL PLACEMENT to determine the best place for you to begin and develop your English. Copy, paste, and use this URL - <http://esars.4cd.edu/esars/lmc/ESL/esars.asp> - to login to InSite and make an appointment with your ESL Counselor to get help choosing your pathway to success and your courses!

ESLN-065W Fundamental Writing Skills 1 - 0 Unit

ADVISORY: One year of English language instruction; Entry/Bridge stage placement by the ESL placement process

LMC Degree: NC

This is the initial step in the two-course certificate-based "Entering/Bridge" stage in the LMC General ESL Program's writing skills instructional sequence. This foundational Non-Credit English for General Purposes (EGP) course focuses on helping non-native English-speaking language learners develop beginning to high-beginning writing skills that are essential for clear understandable written communication. Students will learn, practice and apply basic sentence structures, punctuation and spelling rules, editing strategies, and the roles and placements of nouns, verbs, adjectives, pronouns prepositions, and conjunctions. Students will also learn stage-appropriate vocabulary and practice using new words in their writing for everyday purposes. This initial entering/bridge-stage writing skills course is four levels below transfer and supports students progressing to the subsequent writing skills course, ESLN-075W. It is recommended that students concurrently enroll the other initial and second step entering/bridge General ESL courses – ESLN-065G & ESLN-075G, ESLN-065VR & ESLN-075VR, and ESLN-065PC & ESLN-075PC – as offered in the schedule of classes. P/NP/SP

Online and Hybrid Sections

8810	W	5:05-8:05pm	CC2-223	Gunder, P	8/19-10/14
------	---	-------------	---------	-----------	------------

This is a partially online and partially face-to-face NON-CREDIT college ESL course. Students will meet Wednesday 8/24, 9/14 and 10/12 in person during the time block listed. All other instruction will be delivered online using the college learning management system Canvas and Zoom software. No Zoom session attendance will be required, and any such sessions will be recorded and posted for all to participate in. Access to a stable Internet connection and a computer with audio and video capability is required. Use this URL - www.losmedanos.edu/onlineclasses - to find information about online learning at LMC and to access your online Canvas course(s). Make sure you go through the ESL SELF-PLACEMENT using this URL - <https://www.losmedanos.edu/assessment/index.aspx> - to determine the best place for you to begin and develop your English skills and abilities. Use this URL - <http://esars.4cd.edu/esars/lmc/ESL/esars.asp> - to make an appointment with your ESL Counselor to get help determining your pathway to success, choosing your English language courses, and developing your educational plan!

► Continued next column

SEC	DAYS	HOURS	ROOM	INSTRUCTOR	DATES
-----	------	-------	------	------------	-------

ESLN-075G **Foundational Grammar for General Communication 2 - 0 Unit**

ADVISORY: One year of English language instruction and ESL-065G or ESLN-065G; Entry/Bridge stage placement by the ESL placement process
LMC Degree: NC

This is the second step in the two-course certificate-based "Entering/Bridge" stage in the LMC General ESL grammar for communication instructional sequence. This Non-Credit foundational English for General Purposes (EGP) grammar course is designed to help English language learners progress in their understanding and ability to appropriately use a set of essential high-beginning to low-intermediate English language structures. Students learn through thinking, listening, reading, speaking, and writing activities that offer opportunities to learn grammar through social and situational contexts that are relevant to adult students' everyday lives and a variety of interests. Extensive exposure and practice are emphasized. This second entering/bridge-stage English for General Purposes (EGP) grammar course is three levels below transfer. The completion of it and its initial step counterpart, ESLN-065G, along with the other General ESL courses courses, serve as a bridge into the English for Academic Purposes (EAP) ESL courses. It is recommended that students concurrently enroll in the other initial and second step entering/bridge General ESL courses – ESLN-065W & ESLN-075W, ESLN-065VR & ESLN-075VR, and ESLN-065PC & ESLN-075PC – as offered in the schedule of classes. P/NP/SP

Online and Hybrid Sections

8806	ONLINE		Burns Tubio, A		10/17-12/9
------	--------	--	----------------	--	------------

This is a fully online NON-CREDIT college ESL course. You will participate in this class using the Internet and by accessing the college's learning management system, Canvas. Zoom Video Conferencing will also be used. Any and all live virtual class or support Zoom sessions will be scheduled and announced by your professor, recorded, and posted for both synchronous (at the same time) and asynchronous (at a later time) engagement. Access to stable Internet connection and a computer with audio and video capability is required. Copy, paste, and use this URL - www.losmedanos.edu/onlineclasses - to find information about online learning at LMC and to access your online Canvas course(s). Make sure you go through the ESL PLACEMENT to determine the best place for you to begin and develop your English. Copy, paste, and use this URL - <http://esars.4cd.edu/esars/lmc/ESL/esars.asp> - to login to InSite and make an appointment with your ESL Counselor to get help choosing your pathway to success and your courses!

ESLN-075VR **Basic Vocabulary and Reading Development 2 - 0 Unit**

ADVISORY: One year of English language instruction and ESL-065VR or ESLN-065VR; Entry/Bridge stage placement by the ESL placement process
LMC Degree: NC

This is the second step in the two-course certificate-based "Entering/Bridge" stage in the LMC General ESL vocabulary and reading instructional sequence. This foundational Non-Credit English for General Purposes (EGP) course focuses on helping non-native English-speaking language students develop high-beginning to low-intermediate basic and critical reading skills and strategies, as well as an increased base of useful and relevant English vocabulary. Students work with various authentic and adapted social and multicultural texts that vary in length from two-page articles to longer multi-paragraph pieces. Students also engage in extensive reading, reading stage-appropriate English language texts and books. Students continue to expand their general English vocabulary base and learn stage-appropriate vocabulary learning strategies, dictionary use, context clues, idioms, and word parts. This second entering/bridge-stage English for General Purposes (EGP) vocabulary and reading course is three levels below transfer. The completion of it and its initial step counterpart, ESLN-065VR, along with the other General ESL courses, serve as a bridge into the English for Academic Purposes (EAP) ESL courses. It is recommended that students concurrently enroll in the other initial and second step entering/bridge General ESL courses – ESLN-065G & ESLN-075G, ESLN-065W & ESLN-075W, and ESLN-065PC & ESLN-075PC – as offered in the schedule of classes. P/NP/SP

SEC	DAYS	HOURS	ROOM	INSTRUCTOR	DATES
-----	------	-------	------	------------	-------

Online and Hybrid Sections

8829	ONLINE			Moreno, E	10/17-12/9
------	--------	--	--	-----------	------------

This is a fully online NON-CREDIT college ESL course. You will participate in this class using the Internet and by accessing the college's learning management system, Canvas. Zoom Video Conferencing will also be used. Any and all live virtual class or support Zoom sessions will be scheduled and announced by your professor, recorded, and posted for both synchronous (at the same time) and asynchronous (at a later time) engagement. Access to stable Internet connection and a computer with audio and video capability is required. Copy, paste, and use this URL - www.losmedanos.edu/onlineclasses - to find information about online learning at LMC and to access your online Canvas course(s). Make sure you go through the ESL PLACEMENT to determine the best place for you to begin and develop your English. Copy, paste, and use this URL - <http://esars.4cd.edu/esars/lmc/ESL/esars.asp> - to login to InSite and make an appointment with your ESL Counselor to get help choosing your pathway to success and your courses!

ESLN-075W **Fundamental Writing Skills 2 - 0 Unit**

ADVISORY: One year of English language instruction and ESL-065W or ESLN-065W; Entry/Bridge placement by the ESL placement process .

LMC Degree: NC

This is the second step in the two-course certificate-based "Entering/Bridge" stage in the LMC General ESL writing skills instructional sequence. This foundational Non-Credit English for General Purposes (EGP) course focuses on helping non-native English-speaking language learners develop high-beginning to low-intermediate writing skills that are essential for comprehensible and meaningful written communication. Students continue to apply their developing understanding of sentence basics – including standard grammar, capitalization, punctuation and editing strategies – as they are guided on toward understanding paragraph basics and producing grammatically and syntactically proper simple present, past, future, and descriptive paragraphs. Students will also expand and enhance their writing through stage-appropriate vocabulary building and application efforts. This second entering/bridge-stage English for General Purposes (EGP) writing skills course is three levels below transfer. The completion of it and its initial step counterpart, ESLN-065W, along with the other General ESL courses, serve as a bridge into the English for Academic Purposes (EAP) ESL courses. It is recommended that students concurrently enroll in the other initial and second step entering/bridge General ESL courses – ESLN-065G & ESLN-075G, ESLN-065VR & ESLN-075VR, and ESLN-065PC & ESLN-075PC – as offered in the schedule of classes. P/NP/SP

Online and Hybrid Sections

8814	W	5:05-8:05pm	CC2-223	Gunder, P	10/17-12/9
------	---	-------------	---------	-----------	------------

This is a partially online and partially face-to-face NON-CREDIT college ESL course. Students will meet Wednesday 10/19, 11/9 and 12/7 in person during the time block listed. All other instruction will be delivered online using the college learning management system Canvas and Zoom software. No Zoom session attendance will be required, and any such sessions will be recorded and posted for all to participate in. Access to a stable Internet connection and a computer with audio and video capability is required. Use this URL - www.losmedanos.edu/onlineclasses - to find information about online learning at LMC and to access your online Canvas course(s). Make sure you go through the ESL SELF-PLACEMENT using this URL - <https://www.losmedanos.edu/assessment/index.aspx> - to determine the best place for you to begin and develop your English skills and abilities. Use this URL - <http://esars.4cd.edu/esars/lmc/ESL/esars.asp> - to make an appointment with your ESL Counselor to get help determining your pathway to success, choosing your English language courses, and developing your educational plan!

ENGLISH AS A SECOND LANGUAGE (ESL)-NON-CREDIT

SEC	DAYS	HOURS	ROOM	INSTRUCTOR	DATES
-----	------	-------	------	------------	-------

ESLN-085G	Intermediate Grammar for College and Career Communication - 0 Unit				
-----------	---	--	--	--	--

ADVISORY: Completion of the eight Entry/Bridge General ESL courses or equivalent; Intermediate stage placement by the ESL placement process; Concurrent enrollment in or completion of the other two Intermediate Academic ESL courses .

LMC Degree: NC

This Non-Credit English for Academic Purposes (EAP) grammar course is designed to help non-native English speaking students who have acquired foundational-level grammar improve their understanding and accurate use of intermediate-level English grammatical structures to support, develop, and refine college and career thinking, speaking, listening, reading, and writing skills. Multilingual English language learners study complex grammatical structures within meaningful contexts of use and engage in analysis, evaluation, and experiential learning of the functional, semantic, and pragmatic components of the contextualized structures. This course and is part of a three-course certificate-based package of intermediate academic and career preparation, engagement, and success courses for multilingual English language learners – ESLN-085G, ESLN-085WR, and ESLN-085SL. It is recommended that students concurrently enroll in the other intermediate stage Academic ESL courses – ESLN-085SL and ESLN-085WRV – as offered in the schedule of classes. P/NP/SP

Online and Hybrid Sections

8813	ONLINE	Gunder, P	Semester		
------	--------	-----------	----------	--	--

This is a fully online NON-CREDIT college ESL course. You will participate in this class using the Internet and by accessing the college's learning management system, Canvas. Zoom Video Conferencing will also be used. Any and all live virtual class or support Zoom sessions will be scheduled and announced by your professor, recorded, and posted for both synchronous (at the same time) and asynchronous (at a later time) engagement. Access to stable Internet connection and a computer with audio and video capability is required. Copy, paste, and use this URL - www.losmedanos.edu/onlineclasses - to find information about online learning at LMC and to access your online Canvas course(s). Make sure you go through the ESL PLACEMENT to determine the best place for you to begin and develop your English. Copy, paste, and use this URL - <http://esars.4cd.edu/esars/lmc/ESL/esars.asp> - to login to InSite and make an appointment with your ESL Counselor to get help choosing your pathway to success and your courses!

ESLN-085WRV	Intermediate College Writing, Reading, and Dispositional Thinking - 0 Unit				
-------------	---	--	--	--	--

ADVISORY: Completion of the eight Entry/Bridge General ESL courses or equivalent; Intermediate stage placement by the ESL placement process; Concurrent enrollment in or completion of the other two Intermediate Academic ESL courses

LMC Degree: NC

This is a Non-Credit English for Academic Purposes (EAP) dispositional thinking, reading, writing, and vocabulary-development course. It is designed to help non-native English speaking students who have acquired the necessary general English language proficiency move on to develop academic vocabulary, reading, and writing capabilities necessary to engage and succeed in North American college classrooms at an intermediate level of proficiency. Students work with multi-page nonfiction and fiction texts from various collegiate disciplines and careers and one to two book-length works of fiction and/or nonfiction. Students learn, practice, apply, and evaluate 1) contextual and structural information to infer meaning of words and idiomatic language to enlarge their vocabulary base and improve fluency and 2) pre-, during-, and post-reading strategies to recognize and understand an author's purpose, tone, and point of view, and to analyze, evaluate, and interpret information and ideas. Students are introduced to and develop the academic ability to discuss – orally and in writing - their opinion/reaction to readings while developing critical and dispositional thinking and academic language skills at an intermediate level of language proficiency. Students also learn and practice specific U.S. academic writing standards at the sentence, paragraph, and essay level such as summarizing, paraphrasing, and quoting authors' ideas using MLA citation practices. Taken with the other two intermediate stage courses, ESLN-085WRV prepares students for ESLN-095WRV. This course is part of the three-credit-course package of intermediate college and career preparation, engagement, and success courses for multilin

► Continued next column

SEC	DAYS	HOURS	ROOM	INSTRUCTOR	DATES
-----	------	-------	------	------------	-------

qual English language learners – ESLN-085WRV, ESLN-085G, and ESLN-085SL. It is recommended that students concurrently enroll in the other intermediate stage Academic ESL courses – ESLN-085G and ESLN-085SL – as offered in the schedule of classes. P/NP/SP

Online and Hybrid Sections

8817	T	5:05-8:05pm	CC2-223	Carey, C	Semester
------	---	-------------	---------	----------	----------

This is a partially online and partially face-to-face NON-CREDIT college ESL course. Students will meet Tuesdays 8/23, 9/13, 10/11, 11/8 and 12/6 in person during the time block listed. All other instruction will be delivered online using the college learning management system Canvas and Zoom software. No Zoom session attendance will be required, and any such sessions will be recorded and posted for all to participate in. Access to a stable Internet connection and a computer with audio and video capability is required. Use this URL - www.losmedanos.edu/onlineclasses - to find information about online learning at LMC and to access your online Canvas course(s). Make sure you go through the ESL SELF-PLACEMENT using this URL - <https://www.losmedanos.edu/assessment/index.aspx> - to determine the best place for you to begin and develop your English skills and abilities. Use this URL - <http://esars.4cd.edu/esars/lmc/ESL/esars.asp> - to make an appointment with your ESL Counselor to get help determining your pathway to success, choosing your English language courses, and developing your educational plan!

ESLN-095G	Advanced Grammar for College and Career Communication - 0 Unit				
-----------	---	--	--	--	--

ADVISORY: Completion of the three Intermediate Academic ESL courses or equivalent; Advanced stage placement by the ESL placement process; Concurrent enrollment in or completion of the other two Advanced Academic ESL courses.

LMC Degree: NC

This Non-Credit English for Academic Purposes (EAP) grammar course is designed to help non-native English speaking students who have acquired intermediate grammatical and language proficiency move on to improve their understanding and accurate use of highly multifaceted low-advanced to advanced English grammatical structures to support, develop, and refine college and career thinking, speaking, reading, listening, and writing skills. Multilingual English language learners study particularly complex grammar structures and their nuances within meaningful contexts of use and engage in analysis, evaluation, and experiential learning of the functional, semantic, and pragmatic components of the contextualized structures. This course is part of the three-course package of advanced general and career education transition and support courses for multilingual English language learners: ESLN-095G, ESLN-095WRV, and ESLN-095SL. It is recommended that students currently enroll in the other advanced stage Academic ESL courses – ESLN-095SL and ESLN-095WRV – as offered in the schedule of classes. P/NP/SP

Online and Hybrid Sections

8818	ONLINE	Tapiarene, M	Semester		
------	--------	--------------	----------	--	--

This is a fully online NON-CREDIT college ESL course. You will participate in this class using the Internet and by accessing the college's learning management system, Canvas. Zoom Video Conferencing will also be used. Any and all live virtual class or support Zoom sessions will be scheduled and announced by your professor, recorded, and posted for both synchronous (at the same time) and asynchronous (at a later time) engagement. Access to stable Internet connection and a computer with audio and video capability is required. Copy, paste, and use this URL - www.losmedanos.edu/onlineclasses - to find information about online learning at LMC and to access your online Canvas course(s). Make sure you go through the ESL PLACEMENT to determine the best place for you to begin and develop your English. Copy, paste, and use this URL - <http://esars.4cd.edu/esars/lmc/ESL/esars.asp> - to login to InSite and make an appointment with your ESL Counselor to get help choosing your pathway to success and your courses!

SEC	DAYS	HOURS	ROOM	INSTRUCTOR	DATES
-----	------	-------	------	------------	-------

ESLN-095WRV Advanced Academic Writing, Reading, and Dispositional Thinking -

ADVISORY: Completion of the three Intermediate Academic ESL courses or equivalent; Advanced stage placement by the ESL placement process; Concurrent enrollment in or completion of the other two Advanced Academic ESL courses.

LMC Degree: NC

This is a Non-Credit English for Academic Purposes (EAP) dispositional thinking, reading, writing, and vocabulary-development course. It is designed for non-native English speaking students who have acquired intermediate language proficiency move on to improve their ability to successfully undertake North American college-level work at an advanced level of proficiency. This course helps ESL students develop academic vocabulary and college-level analysis and evaluation reading and writing capabilities. Students work with multi-page and book-length nonfiction and fiction texts on contemporary topics and issues from a range of disciplines and perspectives. Students continue to learn, evaluate, and hone the use of 1) contextual and structural information to infer meaning of words and idiomatic language to enlarge their vocabulary base and improve fluency and 2) pre-, during-, and post-reading strategies to enhance comprehension and to analyze, evaluate, and interpret information and ideas. Students persist to develop and refine the academic ability to discuss – orally and in writing - their opinion/reaction to readings while developing critical and dispositional thinking and academic language skills. Students advance their understanding of specific U.S. academic writing standards, focusing on the essay level, and including summarizing, paraphrasing, and quoting authors' ideas using MLA citation practices. Successful completion of this course – in conjunction with advanced English language grammatical and speaking/listening proficiency – purposefully prepares students for ENGL-100/101 as well as college-level courses. This course is part of the three-course package of advanced general and career education transition and support courses for multilingual English language learners – ESLN-095WRV, ESLN-095G, and ESLN-095SL. It is recommended that students concurrently enroll in the other advanced stage Academic ESL courses – ESLN-095G and ESLN-095SL – as offered in the schedule of classes. P/NP/SP

Online and Hybrid Sections

8824	T	9:35-12:35pm	CC2-223	Boehme, G	Semester
------	---	--------------	---------	-----------	----------

This is a partially online and partially face-to-face NON-CREDIT college ESL course. Students will meet Tuesdays 8/23, 9/13, 10/11, 11/8 and 12/6 in person during the time block listed. All other instruction will be delivered online using the college learning management system Canvas and Zoom software. No Zoom session attendance will be required, and any such sessions will be recorded and posted for all to participate in. Access to a stable Internet connection and a computer with audio and video capability is required. Use this URL - www.losmedanos.edu/onlineclasses - to find information about online learning at LMC and to access your online Canvas course(s). Make sure you go through the ESL SELF-PLACEMENT using this URL - <https://www.losmedanos.edu/assessment/index.aspx> - to determine the best place for you to begin and develop your English skills and abilities. Use this URL - <http://esars.4cd.edu/esars/lmc/ESL/esars.asp> - to make an appointment with your ESL Counselor to get help determining your pathway to success, choosing your English language courses, and developing your educational plan!

ETHNIC/MULTICULTURAL STUDIES

ADJUS-160 Community & the Justice System - 3 Units

ADVISORY: ADJUS-110; ENGL-100

LMC Degree: ADR: Social and Behavioral Sciences; Ethnic/Multicultural Studies; DA Transfer: UC; CSU Gen. Ed. Area D; C-ID AJ 160

This course is a theoretical and conceptual overview of multicultural concepts and issues, including those relating to culture, racial, gender, age, and sexual orientation and how their applications are put into place in criminal justice disciplines (law enforcement, the court system, and corrections). The identification of problems related to our increasingly diverse population will be examined and strategies analyzed to overcome those problems particularly related to the maintenance of social order. Conflict resolution and problem solving techniques are applied. Criminal justice agency hiring practices are defined and examined. May not be repeated. SC

► Continued next column

SEC	DAYS	HOURS	ROOM	INSTRUCTOR	DATES
-----	------	-------	------	------------	-------

Online and Hybrid Sections

0481			ONLINE	Hailey, A	Semester
Note: Online course. All instruction will be online. Go to www.losmedanos.edu/onlineclasses for course access information.					
2112			ONLINE	Hailey, A	Semester
Note: Online course. All instruction will be online. Go to www.losmedanos.edu/onlineclasses for course access information.					

CHDEV-050 Teaching in a Diverse Society - 3 Units

ADVISORY: Eligibility for ENGL-100

LMC Degree: ADR: Ethnic/Multicultural Studies; DA

Transfer: CSU Gen. Ed. Area D; C-ID ECE 230

Examination of the development of social identities in diverse settings including theoretical and practical implications of oppression and privilege as they apply to young children, families, programs, classrooms and teaching. Various inclusive classroom strategies will be explored emphasizing culturally and linguistically appropriate anti-bias and multicultural approaches supporting all children in becoming competent members of a diverse society. Course includes self-examination and reflection on issues related to social identity, stereotypes and bias, social and educational access, media and schooling. May not be repeated. SC

1027	MW	9:35-11:00am	CS1-110	Raymer, A	Semester
Online and Hybrid Sections					
1022			ONLINE	Bell-Dent, D	Semester
Online course. All instruction will be online. Go to www.losmedanos.edu/onlineclasses for course access information.					
1090			ONLINE	Townsend, J	Semester
Note: Online course. All instruction will be online. Go to www.losmedanos.edu/onlineclasses for course access information.					

DRAMA-015 Multicultural Perspectives within Theatre - 3 Units

ADVISORY: Eligibility for ENGL-100

LMC Degree: ADR: Arts and Humanities; Ethnic/Multicultural Studies; DA

Transfer: UC; CSU Gen. Ed. Area C1; IGETC Area 3A

Drama 15 is an interdisciplinary course focusing on the relationships of expression, imagination and experience in dramatic art forms as they pertain to African American, Latino American, Asian American and Euro-American theatre. The course also explores dramatic art as a cultural force in conjunction with music, dance and movement, storytelling, spoken word, film and the visual arts in relationship to the plays which are studied throughout the course. Also included is critical analysis of both individual and collaborative contributions of actors, directors, playwrights and designers as they relate to live theatrical productions. May not be repeated. SC

Online and Hybrid Sections

9605			ONLINE	Norris, B	Semester
Note: Online course. All instruction will be online. Go to www.losmedanos.edu/onlineclasses for course access information.					
0365			ONLINE	Crosthwaite, J	Semester
Note: Online course. All instruction will be online. Go to www.losmedanos.edu/onlineclasses for course access information.					
0366			ONLINE	Carbajal, H	Semester
Note: Online course. All instruction will be online. Go to www.losmedanos.edu/onlineclasses for course access information.					
0362			ONLINE	Crosthwaite, J	Semester
Note: Online course. All instruction will be online. Go to www.losmedanos.edu/onlineclasses for course access information.					
0360			ONLINE	Norris, B	Semester
Note: Online course. All instruction will be online. Go to www.losmedanos.edu/onlineclasses for course access information.					

► Continued next page

ETHNIC/MULTICULTURAL STUDIES

SEC	DAYS	HOURS	ROOM	INSTRUCTOR	DATES
DRAMA-030	Chicano/a Mexican American Cinema: A Critical Analysis - 3 Units				
ADVISORY: ENGL-100 LMC Degree: ADR: Ethnic/Multicultural Studies; DA Transfer: UC; CSU Gen. Ed. Area C2; IGETC Area 3B. Explore the Chicano Mexican American experience through films created about Mexican Americans as well as films created by Mexican Americans in the 20 th and 21 st centuries. You will journey on an epic adventure through a variety of subjects and genres such as dramas, comedies and documentaries. These films help you to understand and experience the journey that various Mexican American individuals and groups have taken to arrive at the 21 st century in the United States. You will come to appreciate and acknowledge the far reaching effects of Mexican Americans on both the broader culture and the socio/political landscape throughout the United States and the world. SC					
Online and Hybrid Sections					
0010		ONLINE		Garcia, N	Semester
Note: Online course. All instruction will be online. Go to www.losmedanos.edu/onlineclasses for course access information.					
0628		ONLINE		Perry, J	Semester
Note: Online course. All instruction will be online. Go to www.losmedanos.edu/onlineclasses for course access information.					
0015		ONLINE		Carbajal, H	Semester
Note: Online course. All instruction will be online. Go to www.losmedanos.edu/onlineclasses for course access information.					

ENGL-110	Introduction to Social Justice Studies - 3 Units				
ADVISORY: Eligibility for ENGL-100 LMC Degree: ADR: Ethnic/Multicultural Studies; Social and Behavioral Sciences; DA Transfer: UC; CSU GE Area D; IGETC Area 4; C-ID SJS 110 Same as SOCS-110. Introduction to Social Justice Studies is an interdisciplinary course introducing students to the history, psychology and sociology of racial, ethnic, class, gender and sexual oppression in the United States and the history, strategy and structure of movements for social justice and liberation. It will explore the major theories of race, ethnicity, class, gender and sexuality as they are linked to social structures and institutional processes. Specific examples of persecution, segregation, and asymmetric power relations will be drawn from the testimony of the oppressed throughout American history – in art, film, literature and music. The practices of oppression and resistance in the United States will be compared and contrasted to the experiences of other nations and cultures. May not be repeated. LR					
Online and Hybrid Sections					
0300		ONLINE		Staff, L	Semester
Note: Online course. All instruction will be online. Go to www.losmedanos.edu/onlineclasses for course access information.					
0451		ONLINE		Staff, L	Semester
Note: Online course. All instruction will be online. Go to www.losmedanos.edu/onlineclasses for course access information.					
0309		ONLINE		Staff, L	Semester
Note: Online course. All instruction will be online. Go to www.losmedanos.edu/onlineclasses for course access information.					

SEC	DAYS	HOURS	ROOM	INSTRUCTOR	DATES
ENGL-121	Introduction to Chicano Literature - 3 Units				
ADVISORY: Eligibility for ENGL-100 LMC Degree: ADR: Arts and Humanities; Ethnic/Multicultural Studies; DA Transfer: UC; CSU GE Area C2; IGETC Area 3B (formerly ENGL-211) This course is an introduction to Chicano literature. In this course, we will cover a range of genres including short stories, novels, poetry, memoirs, and plays from Chicano writers, beginning with cuentos and oral traditions to contemporary works. Although Chicanos have been writing in the United States since the sixteenth century, the bulk of our attention will be paid to the Chicano literary movement that began in the 1950's and continues with living writers. Students will read selected works that will be analyzed within the context of socioeconomic, political, and historical movements; additionally, students will learn about the unique history and thematic concerns of Chicano writers. May not be repeated. SC					
Online and Hybrid Sections					
0871		ONLINE		Tapiarene, M	Semester
Note: Online course. All instruction will be online. Go to www.losmedanos.edu/onlineclasses for course access information.					

ENGL-128	Introduction to Asian American Literature - 3 Units				
ADVISORY: Eligibility for ENGL-095 LMC Degree: ADR: Ethnic/Multicultural Studies; Arts and Humanities; DA Transfer: UC; CSU Gen. Ed. Area C2; IGETC Area 3B This course is an introduction to Asian American literature. It focuses on particular contexts and theoretical issues that have informed the study of Asian American literature. Students will read from literature written by authors of various Asian American ethnic groups. They will be introduced to the unique history and thematic concerns of Asian American authors, as well as to the contexts in which this literature has been written. Students will also be introduced to the historical experience of Asian immigrants in the United States, and learn to connect literature to its historical and social context. May not be repeated. SC					
Online and Hybrid Sections					
1252		ONLINE		Crenshaw-Mayo, C	Semester
Note: Online course. All instruction will be online. Go to www.losmedanos.edu/onlineclasses for course access information.					

ENGL-129	Introduction to Contemporary African-American Literature - 3 Units				
LMC Degree: ADR: Ethnic/Multicultural Studies; Arts and Humanities; DA Transfer: UC; CSU Gen. Ed. Area C2; IGETC Area 3B This course is designed to offer students the opportunity to read widely and deeply in a selection of contemporary African American authors, beginning with the slave narrative, to the Harlem Renaissance, to the Civil Rights Movement, and ultimately to the cultural explosion of African-American Hip Hop Poets and artists of today. Students will be introduced to standard techniques of literary analysis as well as to the unique history and power of African American fiction, poetry, and plays. May not be repeated. SC					
Online and Hybrid Sections					
1255		ONLINE		Crenshaw-Mayo, C	Semester
Note: Online course. All instruction will be online. Go to www.losmedanos.edu/onlineclasses for course access information.					

SEC	DAYS	HOURS	ROOM	INSTRUCTOR	DATES
ENGL-133					
Race, Ethnicity and Gender in Popular Fiction and Film - 3 Units					
LMC Degree: ADR: Ethnic/Multicultural Studies; Arts and Humanities; DA Transfer: UC; CSU Gen. Ed. Area C2; IGETC Area 3B; Also satisfies American Cultures Requirement at UCB					
This course explores the effects on American culture of Hollywood's cinematic representation of race, ethnicity and gender through a critical examination of selected popular films and novels discussed within their historical setting. May not be repeated. SC					
Online and Hybrid Sections					
1259			ONLINE	Lapriore, M	Semester
Note: Online course. All instruction will be online. Go to www.losmedanos.edu/onlineclasses for course access information.					

ENGL-135					
Introduction to LGBTQ+ Studies - 3 Units					
ADVISORY: ENGL-100					
LMC Degree: ADR: Ethnic/Multicultural Studies; DA Transfer: UC; CSU Gen. Ed. Area D; IGETC Area 4D; C-ID SJS 130					
Same as SOCCS-135 LGBTQ+ Studies (Lesbian, Gay, Bisexual, Transgender, Queer, and "Plus." The "plus" represents other sexual and gender identities including pansexual, intersex, non-binary, two-spirit, and more). LGBTQ+ Studies takes an intersectional, interdisciplinary, multicultural approach to examining the historical, political, social and cultural issues that have affected LGBTQ+ people throughout time and globally. This class emphasizes that everyone has a gender and sexuality and in this sense explores the strengths of our differences. Students will study people from a wide variety of cultures, and gain a greater understanding of how matters of sexual orientation and gender identity impact and intersect with issues of class, race, ethnicity, ability, nationality, religion and mental health. May not be repeated. LR					
Online and Hybrid Sections					
1277			ONLINE	Staff, L	Semester
Note: Online course. All instruction will be online. Go to www.losmedanos.edu/onlineclasses for course access information.					

ETHN-045					
Introduction to Black Studies - 3 Units					
ADVISORY: ENGL-100					
LMC Degree: ADR: Ethnic/Multicultural Studies; Social and Behavioral Sciences; DA Transfer: UC; CSU Gen. Ed. Area D, F; IGETC Area 4C					
Introduction to Black Studies takes an anti-racist approach to examining racial, ethnic, historical, political, social, and cultural issues, such as anti-blackness and policing of Black bodies, that affect Black, African American, Afro-Latinx, and people of African origin worldwide. Students will utilize an Ethnic Studies and interdisciplinary approach with a focus on Black academic and non-academic knowledge production. Students will acquire a deeper understanding and appreciation for the contributions that Black people have made to human civilization. The class will interrogate the intersections of race, ethnicity, nationality, gender, sexuality, class, ability, and mental health as they relate to Black experiences. May not be repeated. SC					
Online and Hybrid Sections					
0034			ONLINE	Powell, M	Semester
Note: Online course. All instruction will be online. Go to www.losmedanos.edu/onlineclasses for course access information.					
0036			ONLINE	Simone, A	Semester
Note: Online course. All instruction will be online. Go to www.losmedanos.edu/onlineclasses for course access information.					

SEC	DAYS	HOURS	ROOM	INSTRUCTOR	DATES
HIST-047					
History of Native Americans - 3 Units					
ADVISORY: ENGL-100- Students should be able to read and write at the college level.					
LMC Degree: ADR: Ethnic/Multicultural Studies; Social and Behavioral Sciences; DA Transfer: UC; CSU Gen. Ed. Area C2, D, US-1; IGETC Area 4G					
This course surveys the history of Native American Indians from pre-history to the present. Students will construct an understanding of North American history that centers the American Indian perspective. Major course themes include cross-cultural exchange and adaptation, the construction of racial consciousness, and issues related to tribal sovereignty and relations with the U.S. federal government. May not be repeated. SC					
Online and Hybrid Sections					
0293			ONLINE	Tripp, R	Semester
Note: Online course. All instruction will be online. Go to www.losmedanos.edu/onlineclasses for course access information.					

HIST-052					
Mexican American History - 3 Units					
ADVISORY: ENGL-100 or equivalent					
LMC Degree: ADR: Ethnic/Multicultural Studies; Social and Behavioral Sciences; DA Transfer: UC; CSU Gen. Ed. Area C2, D, US-1; IGETC Area 4G					
This survey course covers the history of Mexican Americans from 1800 to the present. This course will cover social, cultural, political, economic, and gender issues. There will be a specific focus on post-1900 immigration from Mexico and the impact of labor and union organization, and repatriation; Mexican American women in the labor force and their struggle to balance and challenge patriarchal and cultural traditions; the formation of early Mexican and Mexican American civil rights organizations known as mutualistas; cultural disintegration through Americanization programs; Mexican American participation in World War II; the formation of Mexican American civil rights organizations such as League of United Latin American Citizens and Mexican American Legal Defense and Education Fund; the Chicano movement; and the fight in the fields - Huelga! May not be repeated. SC					
Brentwood Center					
9506	TTH	11:10-12:35pm	BRT-305	Elkan, D	Semester
Note: Class meets weekly as scheduled. Based on changing COVID-19 guidelines, additional social distancing practices may be implemented, including possible conversion to partially or 100% online.					

HIST-056					
History of American Women to 1877 - 3 Units					
ADVISORY: Eligibility for ENGL-100					
LMC Degree: ADR: Ethnic/Multicultural Studies; Social and Behavioral Sciences; DA Transfer: UC; CSU Gen. Ed. Area C2, D, US-1; IGETC Area 3B, 4					
This course examines the history of American women from the era of European colonization in the 16th century until the end of Reconstruction in 1877. The course is particularly concerned with understanding how the cultural construction of gender influenced women's lives in various times and places. Attention will be given to cross-cultural gendered encounters between European, Native American, African, and Hispanic peoples and understanding how gender intersects with other hierarchies of power, such as race, class, and sexuality. The course explores how social, political, economic, and cultural factors influenced women's experiences, and it also examines the impact of the U.S. and California Constitutions and the activities of federal, state, and local governments on the lives of women in the United States. May not be repeated. LR					
0271	TTH	9:35-11:00am	CC2-214	Goen, C	Semester
HONORS COURSE OPEN TO HONORS PROGRAM STUDENTS ONLY					

ETHNIC/MULTICULTURAL STUDIES

SEC	DAYS	HOURS	ROOM	INSTRUCTOR	DATES
HIST-060	History of African-Americans to 1865 - 3 Units				
ADVISORY: Eligibility for ENGL-100					
LMC Degree: ADR: Ethnic/Multicultural Studies; Social and Behavioral Sciences; DA					
Transfer: UC; CSU Gen. Ed. Area C2, D, US-1; IGETC Area 3B, 4					
This course surveys the African-American experience from its beginnings in West Africa until the end of the Civil War. Major course themes include the development and growth of slavery, the development of racial consciousness and racial ideologies, and emergence of an African-American identity. The course also explores the political, economic, demographic, and cultural influences that shaped African-American life and culture prior to 1865. The course examines the development of African-American economic, social, and political institutions and the impact these have had on American society and culture. The course also surveys African-American interaction with federal, state, and local governments, especially with respect to the U.S. Constitution. May not be repeated. LR					
0290	TTH	9:35-11:00am	CC2-228	Lemay, R	Semester
Note: Class meets weekly as scheduled. Based on changing health guidelines, additional practices may be implemented, including possible conversion to partially or 100% online.					

HIST-061	History of African-Americans since 1865 - 3 Units				
ADVISORY: ENGL-100; Students should be able to read and write at the college level.					
LMC Degree: ADR: Ethnic/Multicultural Studies; Social and Behavioral Sciences; DA					
Transfer: UC; CSU Gen. Ed. Area C2, D, US-1; IGETC Area 4F					
This course surveys the African-American experience in the United States from 1865 to the present. Major course themes include the end of slavery and Reconstruction, African-American migrations and urbanization experiences, Jim Crow and segregation as well as the Civil Rights Movement. The course examines the development of African-American economic, social, and political institutions and the impact these have had on American society and culture. The course also surveys African-American interaction with federal, state, and local governments, especially with respect to the U.S. Constitution. May not be repeated. SC					
0314	TTH	12:45-2:10pm	CC2-228	Lemay, R	Semester
Note: Class meets weekly as scheduled. Based on changing COVID-19 guidelines, additional social distancing practices may be implemented, including possible conversion to partially or 100% online.					

SJS-110	Introduction to Social Justice Studies - 3 Units				
ADVISORY: ENGL-100					
LMC Degree: ADR: Ethnic/Multicultural Studies; Social and Behavioral Sciences; DA					
Transfer: UC; CSU GE Area D; IGETC Area 4; C-ID SJS 110					
Introduction to Social Justice Studies is an interdisciplinary course introducing students to the history, psychology and sociology of racial, ethnic, class, gender and sexual oppression in the United States and the history, strategy and structure of movements for social justice and liberation. It will explore the major theories of race, ethnicity, class, gender and sexuality as they are linked to social structures and institutional processes. Specific examples of persecution, segregation, and asymmetric power relations will be drawn from the testimony of the oppressed throughout American history - in art, film, literature and music. The practices of oppression and resistance in the United States will be compared and contrasted to the experiences of other nations and cultures. May not be repeated. SC					
Online and Hybrid Sections					
0301		ONLINE		Simone, A	Semester
Note: Online course. All instruction will be online.					
Go to www.losmedanos.edu/onlineclasses for course access information.					
0305		ONLINE		Simone, A	Semester
Note: Online course. All instruction will be online.					
Go to www.losmedanos.edu/onlineclasses for course access information.					

SEC	DAYS	HOURS	ROOM	INSTRUCTOR	DATES
0447	MW	6:30-7:55pm	ONLINE	Archuleta, I	Semester
Note: Online course. All instruction will be provided via the internet through the college learning management system Canvas and Zoom software. Meets online on Mondays and Wednesdays from 6:30PM-7:55PM. This course may use online exam proctoring software to administer exams. Access to a computer with audio and video capability is required.					
Go to www.losmedanos.edu/onlineclasses for course access information.					

SJS-135	Introduction to LGBTQ+ Studies - 3 Units				
ADVISORY: ENGL-100					
LMC Degree: ADR: Ethnic/Multicultural Studies; DA					
Transfer: UC; CSU Gen. Ed. Area D; IGETC Area 4D; C-ID SJS 130					
(Same as ENGL-135) LGBTQ+ Studies (Lesbian, Gay, Bisexual, Transgender, Queer, and "Plus." The "plus" represents other sexual and gender identities including pansexual, intersex, non-binary, two-spirit, and more). LGBTQ+ Studies takes an intersectional, interdisciplinary, multicultural approach to examining the historical, political, social and cultural issues that have affected LGBTQ+ people throughout time and globally. This class emphasizes that everyone has a gender and sexuality and in this sense explores the strengths of our differences. Students will study people from a wide variety of cultures, and gain a greater understanding of how matters of sexual orientation and gender identity impact and intersect with issues of class, race, ethnicity, ability, nationality, religion and mental health. May not be repeated. SC					
Online and Hybrid Sections					
0557		ONLINE		Staff, L	Semester
Note: Online course. All instruction will be online.					
Go to www.losmedanos.edu/onlineclasses for course access information.					

SJS-150	Introduction to Race & Ethnicity - 3 Units				
LMC Degree: ADR: Ethnic/Multicultural Studies; DA					
Transfer: UC; CSU Gen. Ed. Area D; IGETC Area 4; C-ID SOCI 150					
Introduction to Race and Ethnicity encourages students to consider theoretical perspectives that are prevalent in current research on race and ethnicity. This course will also help students establish an extensive understanding of the ways that race is constructed historically, politically, and socially. Primarily through a sociological approach, this introductory course will prompt students to examine, evaluate, and identify key issues that arise within the frame of majority-minority group relations. Additionally, this course will ask students to analyze the ways that race and ethnicity intersect with locations of identity such as gender and class. More crucially, Introduction to Race and Ethnicity will motivate students to strive for racial/ethnic equality and social inclusion in an era in which racial discrimination is still significant. May not be repeated. SC					
Online and Hybrid Sections					
0511		ONLINE		Elkan, D	Semester
Note: Online course. All instruction will be online.					
Go to www.losmedanos.edu/onlineclasses for course access information.					

SPCH-150	Intercultural Communication - 3 Units				
ADVISORY: Eligibility for ENGL-100; SPCH-110					
LMC Degree: ADR: Ethnic/Multicultural Studies; DA					
Transfer: UC; CSU Gen. Ed. Area D; IGETC Area 4C; C-ID COMM 150					
This course explores the principles of intercultural communication through lecture, group, and writing assignments. Some of the issues covered include: the elements of a culture, intercultural competence as a learned skill, tolerance, norms, co-cultures, the role of language in communication, historical conflicts, and global social inequities. Content and lectures will come from a multicultural perspective and require original research and readings on cultural traditions and norms. May not be repeated. SC					
2014	TTH	11:10-12:35pm	CO-101	Feere, Z	Semester
Note: Class meets weekly on campus as scheduled.					

► Continued next column

SEC	DAYS	HOURS	ROOM	INSTRUCTOR	DATES
-----	------	-------	------	------------	-------

FIRE ACADEMY

FIRE-120 Firefighter 1 Academy - 16 Units

PREREQUISITE: Satisfactory completion of Fire 101 and Fire 102 or equivalent. Satisfactory completion of an Emergency Medical Technician training program including Current NREMT or California State EMT license or certification. Satisfactory completion of Fire 106 or satisfactory completion of the Candidate Physical Ability Test (CPAT) or valid equivalents. Successful clearance of standard medical physical exam within 6 months prior to the Fire academy. Fire Cadets are required to carry their own medical insurance.

ADVISORY: ENGL-095

LMC Degree: DA

Transfer: CSU

Provides an overview to fire protection and emergency services; career opportunities in fire protection and related fields; culture and history of emergency services; fire loss analysis; organization and function of public and private fire protection services; fire departments as part of local government; laws and regulations affecting the fire service; fire service nomenclature; specific fire protection functions; basic fire chemistry and physics; introduction to fire protection systems; introduction to fire strategy and tactics; life safety initiatives. May not be repeated. LR

Off-Campus Class

1904	TTH	6:00-9:50pm	SITE	Cutino, P	Semester
	SSU	9:00-5:20pm			

Mandatory Pre-Orientation: is on June 19, 2021. PPE Ordering and Uniforms. Mandatory Orientation: is on July 31, 2021.

FIRE TECHNOLOGY

FIRE-101 Fire Protection Organization - 3 Units

LMC Degree: DA

Transfer: CSU; C-ID FIRE 100X

Provides an overview to fire protection and emergency services; career opportunities in fire protection and related fields; culture and history of emergency services; fire loss analysis; organization and function of public and private fire protection services; fire departments as part of local government; laws and regulations affecting the fire service; fire service nomenclature; specific fire protection functions; basic fire chemistry and physics; introduction to fire protection systems; introduction to fire strategy and tactics; life safety initiatives. May not be repeated. LR

Off-Campus Class

4002	T	1:51-3:20pm	HHS	Staff, L	8/4-12/15
	TH	2:05-3:20pm			

Class meets weekly as scheduled. Based on changing COVID-19 guidelines, additional social distancing practices may be implemented, including possible conversion to partially or 100% online.

This section is open to Heritage High School students only.

4010	TTH	8:30-9:59am	LHS	Staff, L	8/9-12/15
------	-----	-------------	-----	----------	-----------

Class meets weekly as scheduled. Based on changing COVID-19 guidelines, additional social distancing practices may be implemented, including possible conversion to partially or 100% online.

This section is open to Liberty High School students only.

4018	WTH	1:17-2:50pm	AHS	Staff, L	8/17-12/15
------	-----	-------------	-----	----------	------------

Class meets weekly as scheduled. Based on changing COVID-19 guidelines, additional social distancing practices may be implemented, including possible conversion to partially or 100% online.

This section is open to Antioch High School students only.

Online and Hybrid Sections

9661	M	11:10-2:20pm	ONLINE	Grillo, A	Semester
------	---	--------------	--------	-----------	----------

This is an online course that meets weekly on Mondays from 11:10 until 2:20 pm for a live lecture on Zoom.

Contact instructor at: mgrillo@losmedanos.edu for assistance or more info

1896	T	6:40-9:50pm	ONLINE	Grillo, A	Semester
------	---	-------------	--------	-----------	----------

This is an online course that meets weekly on Tuesday evenings from 6:40 pm until 9:50 pm for a live lecture on Zoom.

Please contact your instructor at: mgrillo@losmedanos.edu for further assistance.

SEC	DAYS	HOURS	ROOM	INSTRUCTOR	DATES
-----	------	-------	------	------------	-------

FIRE-102 Fire Behavior and Combustion - 3 Units

ADVISORY: FIRE-101

LMC Degree: DA

Transfer: CSU; C-ID FIRE 140X

Fundamentals and scientific principles of fire behavior, combustible materials, extinguishing agents, hazardous and toxin materials, forms of energy and fire prevention/suppression techniques of all types of fires. May not be repeated. LR

Online and Hybrid Sections

1805	TH	3:20-6:30pm	ONLINE	Grillo, A	Semester
------	----	-------------	--------	-----------	----------

This is an online course that meets weekly on Thursdays from 3:20 until 6:30 pm for a live lecture on Zoom.

Please contact your instructor at: mgrillo@losmedanos.edu for more information.

9580	W	11:10-2:20pm	ONLINE	Grillo, A	Semester
------	---	--------------	--------	-----------	----------

This is an online course that meets weekly on Wednesday from 11:10 until 2:20 pm for a live lecture on Zoom.

Contact instructor at: mgrillo@losmedanos.edu for assistance or more info.

FIRE-103 Fire Protection Equipment and Systems - 3 Units

ADVISORY: FIRE-101 and FIRE-102

LMC Degree: DA

Transfer: CSU; C-ID FIRE 100X

Provides information relating to the features of design and operation of fire alarm systems, water-based suppression systems, special hazard fire suppression systems, water supply for fire protection and portable fire extinguishers in accordance with local, state and national guidelines. May not be repeated. LR

Online and Hybrid Sections

1903	W	6:40-9:50pm	ONLINE	Kelleher, J	Semester
------	---	-------------	--------	-------------	----------

This is an online course that meets weekly on Wednesday evenings from 6:40 until 9:50 pm for live lectures on Zoom.

Please contact your instructor at: jkelleher@losmedanos.edu for more info.

FIRE-104 Building Construction for Fire Protection - 3 Units

ADVISORY: FIRE-101 and FIRE-103

LMC Degree: DA

Transfer: CSU; C-ID FIRE 130X

This course covers fundamentals of building construction as it relates to firefighter and life safety. Classification of occupancy and types of construction with an emphasis on fire protection features including building equipment, facilities, and fire resistant materials as key factors when inspecting buildings, preplanning fire operations, and operating at emergencies. May not be repeated. LR

Online and Hybrid Sections

1902	M	6:40-9:50pm	ONLINE	Blackshear, A	Semester
------	---	-------------	--------	---------------	----------

This is an online course that meets weekly on Mondays from 6:40-9:50pm for live lectures on Zoom.

Please contact your instructor at: ablackshear@losmedanos.edu for more info.

FIRE-105 Fundamentals of Fire Prevention - 3 Units

ADVISORY: FIRE-101 and FIRE-102

LMC Degree: DA

Transfer: CSU

Fundamental knowledge relating to the field of fire prevention. Topics include: history and philosophy of fire prevention; organization of a fire prevention bureau; use and application of codes and standards; plans review; fire inspections; fire and life safety education; and fire investigation. May not be repeated. LR

Online and Hybrid Sections

1540	TH	11:10-2:20pm	ONLINE	Robinson, J	Semester
------	----	--------------	--------	-------------	----------

This is an online course that meets weekly on Thursdays 11:10-2:20pm for live lectures on Zoom.

Please contact your instructor at: jrobinson@losmedanos.edu for more info.

FRENCH

SEC	DAYS	HOURS	ROOM	INSTRUCTOR	DATES
FIRE-106					
Physical Fitness for Public Safety Personnel - 1 Unit					
LMC Degree: DA					
Transfer: CSU					
This course prepares students for the physical demands of a public safety career and prepares them for the entry level physical agility exam. Students are introduced to the tools and proper procedures for the physical requirements public safety positions require including carrying, lifting, climbing, and pulling equipment as well as proper physical rescue techniques. Also included are aerobic workouts designed to improve cardiovascular endurance, strength training and flexibility. May not be repeated. P/NP					
1538	MW	3:20-4:45pm	KAC-105	Mirra, M	Semester

FIRE-107					
Principles of Fire and Emergency Services Safety and Survival - 3 Units					

LMC Degree: DA					
Transfer: CSU					
This course is designed for those seeking entry into, as well as those professionally employed in the fire service. This course is required by the California State Fire Training and Emergency Services Higher Education (FESHE) as it covers key topics to keep fire fighters safe in the course of their job. Topics include assessing fire dangers and handling common fire situations in the home and in the work place; risk abatement and personal preparation for unforeseen fire emergencies; and roles and responsibilities in educating the public on fire safety. May not be repeated. LR					
Online and Hybrid Sections					
9649	F	11:10-2:20pm	ONLINE	Hurtado, R	Semester
This is an online course that meets weekly on Fridays from 11:10 until 2:20 pm for a live lecture on Zoom.					
Contact your instructor at: rhurtado@losmedanos.edu for more info.					

FIRE-170					
Occupational Work Experience Education in Fire Technology - 1-4 Units					

PREREQUISITE: In order to enroll in a CWEE course, students must be employed, register for the course, complete an online CWEE Application, and participate in a CWEE orientation. Students may earn one unit for five hours work per week or 75 hours work per term. Does not meet requirements for veterans' benefits. CWEE Application can be accessed at https://www.losmedanos.edu/cwee/ . Students may earn up to 16 units of CWEE.					
LMC Degree: DA					
Transfer: CSU					
This course is for students whose work is related to their major. Occupational Work Experience Education provides students with opportunities to develop marketable skills in preparation for employment or advancement within their current job. To participate in cooperative work experience education, students must be employed or formally volunteer and undertake new or expanded responsibilities. Students, with faculty and employer approval, will develop and successfully complete one learning objective for each unit of credit in which they enroll. Additionally, students must work 75 paid hours or 60 non-paid hours for each unit of credit earned. Students may earn up to 8 units per semester and may repeat for a maximum of 16 units of occupational work experience during community college attendance which may be applied as electives toward graduation. SC					
0821				Staff, L	Semester
Note: Students must submit an online Work Experience application and attend a mandatory Orientation.					
Go to www.losmedanos.edu/cwee for information. Individual meetings and job site visit held with hours and location by arrangement.					

SEC	DAYS	HOURS	ROOM	INSTRUCTOR	DATES
FRENCH					

FRNCH-060					
Elementary French I - 5 Units					
ADVISORY: Concurrent enrollment in ENGL-095 or higher level English course.					
LMC Degree: AD: Arts and Humanities; DA					
Transfer: UC; CSU Gen. Ed. Area C2; IGETC Area 6					
A visual/aural approach to understanding, speaking, reading and writing French. The content used to learn the language will be drawn from the rich French and Francophone countries and cultures. This course is equivalent to two years of high school French. May not be repeated. SC					
Online and Hybrid Sections					
0615	T	9:35-11:40am	ONLINE	Kline, F	Semester
Note: Online course. All instruction will be provided via the internet through the college learning management system Canvas and Zoom software. Meets online weekly on Tuesdays 9:35am-11:40am for live lecture. Access to a computer with audio and video capability is required. Go to www.losmedanos.edu/onlineclasses for course access information.					

FRNCH-061					
Elementary French II - 5 Units					
PREREQUISITE: FRNCH-060 or 2 years of high school French					
LMC Degree: AD: Arts and Humanities; DA					
Transfer: UC; CSU Gen. Ed. Area C2; IGETC Area 3B, 6					
This course is for students whose work is related to their major. Occupational Work Experience Education provides students with opportunities to develop marketable skills in preparation for employment or advancement within their current job. To participate in cooperative work experience education, students must be employed or formally volunteer and undertake new or expanded responsibilities. Students, with faculty and employer approval, will develop and successfully complete one learning objective for each unit of credit in which they enroll. Additionally, students must work 75 paid hours or 60 non-paid hours for each unit of credit earned. Students may earn up to 8 units per semester and may repeat for a maximum of 16 units of occupational work experience during community college attendance which may be applied as electives toward graduation. SC					
Online and Hybrid Sections					
0613			ONLINE	Kline, F	Semester
Note: Online course. All instruction will be provided via the internet through the college learning management system Canvas and Zoom software. Access to a computer with audio and video capability is required. Go to www.losmedanos.edu/onlineclasses for course access information.					

SEC	DAYS	HOURS	ROOM	INSTRUCTOR	DATES
-----	------	-------	------	------------	-------

HISTORY

HIST-029 United States History until 1865 - 3 Units

ADVISORY: Eligibility for ENGL-100

LMC Degree: ADR: Social and Behavioral Sciences; DA

Transfer: UC; CSU Gen. Ed. Area C2, D; IGETC Area 4F

This course examines the social, cultural, political, and economic history of North America from the era of European colonization to the Civil War. Particular emphasis will be placed on understanding how race, class, gender, and sexuality intersected with ideas about power. The course will present a multicultural history of the United States by examining the experiences of Native Americans, African-Americans, Euro-Americans, Hispanic-Americans and their contributions to U.S. history. The origins, nature, and impact of the U.S. Constitution on U.S. history before 1865 including the political philosophy of the framers, the operation of political institutions, and the rights and obligations of citizens will also be covered. May not be repeated. SC

0254	TTH	11:10-12:35pm	CC3-336	Goen, C	Semester
------	-----	---------------	---------	---------	----------

Note: Class meets weekly as scheduled. Based on changing health guidelines, additional practices may be implemented, including possible conversion to partially or 100% online.

Brentwood Center

9526	TTH	9:35-11:00am	BRT-306	Tripp, R	Semester
------	-----	--------------	---------	----------	----------

Note: Class meets weekly as scheduled. Based on changing COVID-19 guidelines, additional social distancing practices may be implemented, including possible conversion to partially or 100% online.

Online and Hybrid Sections

0136	ONLINE			Goen, C	Semester
Note: Online course. All instruction will be online. Go to www.losmedanos.edu/onlineclasses for course access information.					
0152	ONLINE			Smith, J	Semester
Note: Online course. All instruction will be online. Go to www.losmedanos.edu/onlineclasses for course access information.					
0139	ONLINE			Staff, L	12/5-1/3
Note: Online Cybersession course. All instruction will be online. Go to www.losmedanos.edu/onlineclasses for course access information.					

HIST-030 United States History from 1865 - 3 Units

ADVISORY: Eligibility for ENGL-100

LMC Degree: ADR: Social and Behavioral Sciences; DA

Transfer: UC; CSU Gen. Ed. Area C2, D; IGETC Area 4F; C-ID HIST 140

This course examines the social, cultural, political, and economic history of North America from the post-Civil War to the modern era. Particular emphasis will be placed on understanding how race, class, gender, and sexuality intersected with ideas about power. The course will present a multicultural history of the United States by examining the experiences of Native Americans, African-Americans, Euro-Americans, Hispanic-Americans and their contributions to U.S. history. The origins, nature, and impact of the U.S. Constitution on U.S. history since 1865 including the operation of political institutions, and the rights and obligations of citizens will also be covered. May not be repeated. SC

0153	MW	11:10-12:35pm	CC2-236	McCarter, P	Semester
------	----	---------------	---------	-------------	----------

Note: Class meets weekly as scheduled. Based on changing health guidelines, additional practices may be implemented, including possible conversion to partially or 100% online.

Online and Hybrid Sections

0270	ONLINE			Lemay, R	12/5-1/3
------	--------	--	--	----------	----------

Note: Cybersession section. Online course. All instruction will be online. Go to www.losmedanos.edu/onlineclasses for course access information.

SEC	DAYS	HOURS	ROOM	INSTRUCTOR	DATES
-----	------	-------	------	------------	-------

HIST-038 Contemporary U.S. History - 3 Units

ADVISORY: ENGL-100- Students should be able to read and write at the college level.

LMC Degree: ADR: Social and Behavioral Sciences; DA

Transfer: UC; CSU Gen. Ed. Area C2, D; IGETC Area 4F; US-1

This course will examine contemporary U.S. history from World War II to the present. From a socially inclusive, trans-cultural and trans-national perspective students will critically evaluate the historical implication of U.S. cultural hegemony and imperial preeminence over other world nations and people. The course will address problems as follows: With reference to our national past, to what extent is our current hegemony continuous or discontinuous with the 'nationalism' of earlier generations? Since contemporary American ideology claims a special role for the 'American System' in the building of a universal order of 'liberal-capitalist democracy' to what extent is this claim compatible with or inimical to the real prospects for world democracy in the 21st century? 'Cultural wars,' 'global warming,' 'terrorist rivalries' and extreme materialism are the signature issues of late modernity. May not be repeated. SC

Brentwood Center

9522	TTH	11:10-12:35pm	BRT-303	Tripp, R	Semester
------	-----	---------------	---------	----------	----------

Note: Class meets weekly as scheduled. Based on changing COVID-19 guidelines, additional social distancing practices may be implemented, including possible conversion to partially or 100% online.

HIST-039 World History to 1500 - 3 Units

ADVISORY: ENGL-100- Students should be able to read and write at the college level.

LMC Degree: ADR: Social and Behavioral Sciences; DA

Transfer: UC; CSU Gen. Ed. Area C2, D; IGETC Area 4F; C-ID HIST 150

This course presents a broad survey of world history, emphasizing the dynamic interaction of cultures and peoples and the broad patterns of global history up to 1500 CE. The course examines the key social, political, economic, cultural, and intellectual forces that shaped the major world civilizations. While the legacy of these major civilizations will be emphasized, less influential societies are also examined for perspective. May not be repeated. SC

0318	MW	9:35-11:00am	CC2-228	McCarter, P	Semester
------	----	--------------	---------	-------------	----------

Note: Class meets weekly as scheduled. Based on changing COVID-19 guidelines, additional social distancing practices may be implemented, including possible conversion to partially or 100% online.

HIST-040 World History Since 1500 - 3 Units

ADVISORY: ENGL-100- Students should be able to read and write at the college level.

LMC Degree: ADR: Social and Behavioral Sciences; DA

Transfer: UC; CSU Gen. Ed. Area C2, D; IGETC Area 4F; C-ID HIST 160

This course surveys world history from 1500 CE to the present, with an emphasis on the dynamic interaction of cultures and societies around the globe. The course considers the social, political, economic, cultural, and intellectual forces that shaped both major societies and less influential ones. The course examines the legacy of these forces worldwide and their contributions to present-day circumstances, including on-going tensions between tradition and modernity. Specifically, it transcends nationalist versions of history to connect the histories of people worldwide through the methodology of World History. May not be repeated. SC

Online and Hybrid Sections

0143	ONLINE			Smith, J	Semester
------	--------	--	--	----------	----------

Note: Online course. All instruction will be online. Go to www.losmedanos.edu/onlineclasses for course access information.

HONORS

SEC	DAYS	HOURS	ROOM	INSTRUCTOR	DATES
-----	------	-------	------	------------	-------

HIST-047 History of Native Americans - 3 Units
ADVISORY: ENGL-100- Students should be able to read and write at the college level.
LMC Degree: ADR: Ethnic/Multicultural Studies; Social and Behavioral Sciences; DA Transfer: UC; CSU Gen. Ed. Area C2, D, US-1; IGETC Area 4G
This course surveys the history of Native American Indians from pre-history to the present. Students will construct an understanding of North American history that centers the American Indian perspective. Major course themes include cross-cultural exchange and adaptation, the construction of racial consciousness, and issues related to tribal sovereignty and relations with the U.S. federal government. May not be repeated. SC

Online and Hybrid Sections

0293	ONLINE	Tripp, R	Semester
------	--------	----------	----------

Note: Online course. All instruction will be online.
Go to www.losmedanos.edu/onlineclasses for course access information.

HIST-052 Mexican American History - 3 Units
ADVISORY: ENGL-100 or equivalent
LMC Degree: ADR: Ethnic/Multicultural Studies; Social and Behavioral Sciences; DA Transfer: UC; CSU Gen. Ed. Area C2, D, US-1; IGETC Area 4G

Brentwood Center

This course will cover social, cultural, political, economic, and gender issues. There will be a specific focus on post-1900 immigration from Mexico and the impact of labor and union organization, and repatriation; Mexican American women in the labor force and their struggle to balance and challenge patriarchal and cultural traditions; the formation of early Mexican and Mexican American civil rights organizations known as mutualistas; cultural disintegration through Americanization programs; Mexican American participation in World War II; the formation of Mexican American civil rights organizations such as League of United Latin American Citizens and Mexican American Legal Defense and Education Fund; the Chicano movement; and the fight in the fields - Huelga! May not be repeated. SC

9506	TTH	11:10-12:35pm	BRT-305	Elkan, D	Semester
------	-----	---------------	---------	----------	----------

Note: Class meets weekly as scheduled. Based on changing COVID-19 guidelines, additional social distancing practices may be implemented, including possible conversion to partially or 100% online.

HIST-056 History of American Women to 1877 - 3 Units
ADVISORY: Eligibility for ENGL-100
LMC Degree: ADR: Ethnic/Multicultural Studies; Social and Behavioral Sciences; DA Transfer: UC; CSU Gen. Ed. Area C2, D, US-1; IGETC Area 3B, 4

This course examines the history of American women from the era of European colonization in the 16th century until the end of Reconstruction in 1877. The course is particularly concerned with understanding how the cultural construction of gender influenced women's lives in various times and places. Attention will be given to cross-cultural gendered encounters between European, Native American, African, and Hispanic peoples and understanding how gender intersects with other hierarchies of power, such as race, class, and sexuality. The course explores how social, political, economic, and cultural factors influenced women's experiences, and it also examines the impact of the U.S. and California Constitutions and the activities of federal, state, and local governments on the lives of women in the United States. May not be repeated. LR

0271	TTH	9:35-11:00am	CC2-214	Goen, C	Semester
------	-----	--------------	---------	---------	----------

HONORS COURSE OPEN TO HONORS PROGRAM STUDENTS ONLY

SEC	DAYS	HOURS	ROOM	INSTRUCTOR	DATES
-----	------	-------	------	------------	-------

HIST-060 History of African-Americans to 1865 - 3 Units
ADVISORY: Eligibility for ENGL-100
LMC Degree: ADR: Ethnic/Multicultural Studies; Social and Behavioral Sciences; DA Transfer: UC; CSU Gen. Ed. Area C2, D, US-1; IGETC Area 3B, 4
This course surveys the African-American experience from its beginnings in West Africa until the end of the Civil War. Major course themes include the development and growth of slavery, the development of racial consciousness and racial ideologies, and emergence of an African-American identity. The course also explores the political, economic, demographic, and cultural influences that shaped African-American life and culture prior to 1865. The course examines the development of African-American economic, social, and political institutions and the impact these have had on American society and culture. The course also surveys African-American interaction with federal, state, and local governments, especially with respect to the U.S. Constitution. May not be repeated. LR

0290	TTH	9:35-11:00am	CC2-228	Lemay, R	Semester
------	-----	--------------	---------	----------	----------

Note: Class meets weekly as scheduled. Based on changing health guidelines, additional practices may be implemented, including possible conversion to partially or 100% online.

HIST-061 History of African-Americans since 1865 - 3 Units
ADVISORY: ENGL-100; Students should be able to read and write at the college level.

LMC Degree: ADR: Ethnic/Multicultural Studies; Social and Behavioral Sciences; DA Transfer: UC; CSU Gen. Ed. Area C2, D, US-1; IGETC Area 4F
This course surveys the African-American experience in the United States from 1865 to the present. Major course themes include the end of slavery and Reconstruction, African-American migrations and urbanization experiences, Jim Crow and segregation as well as the Civil Rights Movement. The course examines the development of African-American economic, social, and political institutions and the impact these have had on American society and culture. The course also surveys African-American interaction with federal, state, and local governments, especially with respect to the U.S. Constitution. May not be repeated. SC

0314	TTH	12:45-2:10pm	CC2-228	Lemay, R	Semester
------	-----	--------------	---------	----------	----------

Note: Class meets weekly as scheduled. Based on changing COVID-19 guidelines, additional social distancing practices may be implemented, including possible conversion to partially or 100% online.

HONORS

ART-035 Themes in Mesoamerican Culture through Ceramics - 3 Units

ADVISORY: ENGL-100
LMC Degree: ADR: Arts and Humanities; DA Transfer: UC; CSU Gen. Ed. Area C1; IGETC Area 3B
This class presents an integrated, interdisciplinary approach to aspects of Mesoamerican culture and civilization through art and history. In this broad context, students will investigate the intellectual, spiritual, cultural and political foundations of Mesoamerican culture. Students will also investigate the creative process of modern and contemporary Mesoamerican artists as well as reflect on and integrate these investigations into their own creative coursework and projects. May not be repeated. LR

0191	MW	12:45-3:05pm	CC3-316	Snow, L	Semester
------	----	--------------	---------	---------	----------

HONORS-PUENTE SECTION OPEN TO HONORS PROGRAM STUDENTS ONLY

SEC	DAYS	HOURS	ROOM	INSTRUCTOR	DATES
-----	------	-------	------	------------	-------

BIOSC-008 Human Biology - 4 Units

ADVISORY: ENGL-100

LMC Degree: ADR: Natural Sciences; DA

Transfer: UC; CSU Gen. Ed. Area B2, B3; IGETC Area 5B, 5C

This is an introductory course for non-science majors that explore major biological principles as they apply to human beings. Problem solving and critical thinking skills will be emphasized as students investigate the structure and function of the human organism. Areas of study include the major body systems, human evolution, homeostasis, cells, tissues, heredity, gene expression, biotechnology and the interaction of humans and the environment. Weekly laboratory experiments on all major topics will allow the student to use the scientific method to gain knowledge and practical experience in the collection and analysis of data, and in drawing appropriate conclusions. This course meets the LMC General Education Requirement for Natural Sciences.

.May not be repeated. LR

Online and Hybrid Sections

0003 W 7:50-11:00am SC1-126 Bouchard, J Semester

Note: HONORS COURSE OPEN TO HONORS PROGRAM STUDENTS ONLY

Partially Online Hybrid Course. Students will meet on the LMC Pittsburg campus throughout the semester for hands-on lab activities every Wednesday from 7:50AM-11:00AM. Lectures and other activities will be asynchronous, and internet based through the college learning management system Canvas. Based on changing COVID-19 guidelines, additional social distancing practices may be implemented, including possible conversion to 100% online. Access to a computer with audio and video capability is required. Go to www.losmedanos.edu/onlineclasses for course access information.

ENGL-100 College Composition - 3 Units

PREREQUISITE: Assessment process

LMC Degree: ADR: Language and Rationality: English Composition; DA

Transfer: UC; CSU Gen. Ed. Area A2; IGETC Area 1A; C-ID ENGL 100

English 100 is a college-level course designed to help students develop critical reading, thinking and writing skills. Students read essays and articles dealing with multi-cultural issues and current events, and write effective thesis-driven academic essays which synthesize the readings. Students will produce at least 5,000 words of formal, final draft writing that draws upon the assigned readings as well as articles that students have researched on their own. They will also read, analyze and write about one book-length work. May not be repeated. LR

Online and Hybrid Sections

1491 TH 11:10-12:35pm CC2-292 Jackson, J Semester

HONORS COURSE OPEN TO HONORS PROGRAM STUDENTS ONLY Partially online course. Students will meet once a week throughout the semester in person during the time block listed. All other instruction will be delivered online. Participation is via the internet through the college learning management system Canvas and Zoom software.

HIST-056 History of American Women to 1877 - 3 Units

ADVISORY: Eligibility for ENGL-100

LMC Degree: ADR: Ethnic/Multicultural Studies; Social and Behavioral Sciences; DA

Transfer: UC; CSU Gen. Ed. Area C2, D, US-1; IGETC Area 3B, 4

This course examines the history of American women from the era of European colonization in the 16th century until the end of Reconstruction in 1877. The course is particularly concerned with understanding how the cultural construction of gender influenced women's lives in various times and places. Attention will be given to cross-cultural gendered encounters between European, Native American, African, and Hispanic peoples and understanding how gender intersects with other hierarchies of power, such as race, class, and sexuality. The course explores how social, political, economic, and cultural factors influenced women's experiences, and it also examines the impact of the U.S. and California Constitutions and the activities of federal, state, and local governments on the lives of women in the United States.

.May not be repeated. LR

0271 TTH 9:35-11:00am CC2-214 Goen, C Semester

HONORS COURSE OPEN TO HONORS PROGRAM STUDENTS ONLY

SEC	DAYS	HOURS	ROOM	INSTRUCTOR	DATES
-----	------	-------	------	------------	-------

HUMAN-035 Themes in Mesoamerican Culture through Ceramics - 3 Units

ADVISORY: Eligibility for ENGL-100

LMC Degree: ADR: Arts and Humanities; DA

Transfer: UC; CSU Gen. Ed. Area C1; IGETC Area 3B

This class presents an integrated, interdisciplinary approach to aspects of Mesoamerican culture and civilization through art and history. In this broad context, students will investigate the intellectual, spiritual, cultural and political foundations of Mesoamerican culture. Students will also investigate the creative process of modern and contemporary Mesoamerican artists as well as reflect on and integrate these investigations into their own creative coursework and projects. May not be repeated. LR

0193 MW 12:45-3:05pm CC3-316 Snow, L Semester

HONORS-PUENTE SECTION OPEN TO HONORS PROGRAM STUDENTS ONLY

PHIL-100 Introduction to Philosophy - 3 Units

ADVISORY: Eligibility for ENGL-100

LMC Degree: ADR: Arts and Humanities; DA

Transfer: UC; CSU Gen. Ed. Area C2; IGETC Area 3B; C-ID PHIL 100

Students will critically engage with core philosophical issues and questions, found in primary texts, regarding the topics of metaphysics, epistemology and possible other topics such as ethics, political philosophy, philosophy of religion, history of philosophy, philosophy of self and a life well lived. This course provides a survey of the discipline in its methodology and subject matter, allowing students the opportunity to understand themselves, their community and the pluralistic world around them, introducing students to evaluating philosophical arguments, methods, assumptions, and principles for consistency, relevance, and truth. May not be repeated. SC

0131 F 11:20-2:20pm CC2-257 Abesamis, L Semester

HONORS COURSE OPEN TO HONORS PROGRAM STUDENTS ONLY

Note: Class meets weekly as scheduled. Based on changing COVID-19 guidelines, additional social distancing practices may be implemented, including possible conversion to partially or 100% online.

PHIL-122 Contemporary Moral Issues - 3 Units

ADVISORY: ENGL-100

LMC Degree: ADR: Arts and Humanities; DA

Transfer: UC; CSU Gen. Ed. Area C2; IGETC Area 3B

This course is an introduction to morality and its application to contemporary moral issues that our society presently faces such as environmental protection, reproductive rights, consumer rights, and privacy. Students will learn how thinking critically and engaging in a productive dialogue about these challenging issues. May not be repeated. LR

0103 TTH 12:45-2:10pm CC2-255 Saito, J Semester

HONORS COURSE OPEN TO HONORS PROGRAM STUDENTS ONLY

Note: Class meets weekly as scheduled. Based on changing COVID-19 guidelines, additional social distancing practices may be implemented, including possible conversion to partially or 100% online.

SPCH-110 Speech Communication - 3 Units

ADVISORY: Eligibility for ENGL-100

LMC Degree: ADR: Language and Rationality: Communication; Arts and Humanities; DA

Transfer: UC; CSU Gen. Ed. Area A1; IGETC Area 1C; C-ID COMM 110

This course covers the fundamentals of public speaking with an emphasis on: selection and research of subjects; organization and support of ideas; and development and delivery of various forms of speeches. May not be repeated. SC

2037 MW 11:10-12:35pm CO-101 Louis Steers, S Semester

Note: HONORS COURSE OPEN TO HONORS PROGRAM STUDENTS ONLY.

Class meets on campus as scheduled.

HUMANITIES

SEC	DAYS	HOURS	ROOM	INSTRUCTOR	DATES
-----	------	-------	------	------------	-------

HUMANITIES

HUMAN-019 **Ancient Humanities - 3 Units**

ADVISORY: Eligibility for ENGL-100

LMC Degree: ADR: Arts and Humanities; DA

Transfer: UC; CSU Gen. Ed Area C2; IGETC Area 3B

An integrated, interdisciplinary approach to history, religion, philosophy, literature, art and music as aspects of Western culture and civilization, that focuses on the period from the first civilizations of Mesopotamia and Egypt through the pinnacle of the Roman Empire under the Caesars. In this broad context, students will investigate the intellectual, spiritual, cultural and political foundations of the Modern World.

Meets Humanities requirements for general education and CSU Humanities Area C2.

May not be repeated. LR

Online and Hybrid Sections

9590	T	11:10-12:35pm	ONLINE	Cameron, A	Semester
------	---	---------------	--------	------------	----------

Note: Online course. All instruction will be provided via the internet through the college learning management system Canvas and Zoom software.

Meets online weekly on Tuesdays, 11:10am -12:35 pm for live lecture. Access to a computer with audio and video capability is required.

Go to www.losmedanos.edu/onlineclasses for course information.

HUMAN-022 **American Humanities - 3 Units**

ADVISORY: ENGL-100

LMC Degree: ADR: Arts and Humanities; DA

Transfer: UC; CSU Gen. Ed. Area C2; IGETC Area 3B

An integrated interdisciplinary approach to history, religion, philosophy, literature, art and music as aspects of American culture and civilization, focusing on the period from the mid-19th century through the 20th. In this broad context, students will investigate the intellectual, spiritual, cultural and political foundations of American identity and contemporary American. May not be repeated. LR

Online and Hybrid Sections

1338	M	12:45-2:10pm	CC2-257	Alexander, K	Semester
------	---	--------------	---------	--------------	----------

Note: Partially online course. Students will meet Mondays from 12:45pm - 2:10PM in person. All remaining instruction will be conducted online, provided via the internet through the college learning management system Canvas and Zoom software. Access to a computer with audio and video capability is required.

Go to www.losmedanos.edu/onlineclasses for course access information.

HUMAN-023 **Late Modern and Contemporary Humanities - 3 Units**

ADVISORY: Eligibility for ENGL-100

LMC Degree: ADR: Arts and Humanities; DA

Transfer: UC; CSU Gen. Ed. Area C2; IGETC Area 3B

An integrated, interdisciplinary approach to history, religion, philosophy, literature, art and music as aspects of Western culture and civilization, focusing on the transformative period from post World War One to present day, exploring the height of modernism and the transition to post-modernism. In this broad context, students will investigate the intellectual, spiritual, cultural and political foundations of the Modern World and the fluid asynchronous post-modern world, in order to better understand the ethical domain of our ever changing world. May not be repeated. SC

Online and Hybrid Sections

0166	TH	11:10-12:35pm	CC2-240	Haven, E	Semester
------	----	---------------	---------	----------	----------

Note: Partially online course. Students will meet Thursdays from 11:10am - 12:35PM in person. All remaining instruction will be conducted online, provided via the internet through the college learning management system Canvas and Zoom software. Access to a computer with audio and video capability is required.

Go to www.losmedanos.edu/onlineclasses for course access information.

SEC	DAYS	HOURS	ROOM	INSTRUCTOR	DATES
-----	------	-------	------	------------	-------

HUMAN-024 **Shakespeare's English Kings - 3 Units**

ADVISORY: Eligibility for ENGL-100

LMC Degree: ADR: Arts and Humanities; DA

Transfer: UC; CSU Gen. Ed. Area C2; IGETC Area 3B

An integrated, interdisciplinary approach to history, literature and drama through the study of Shakespeare's plays based on the Plantagenet kings from Edward III to Richard III, and focusing on English history from 1337 to 1485. This dynamic period of international war, dynastic struggle and regicide chronicles England's evolution from a medieval kingdom to a modern nation. The events of history will be investigated in light of Shakespeare's artistic license with that history in crafting popular dramas. Students will address Shakespearean language, dramaturgy, issues of staging and performance, as well as the political and cultural conditions of England during the period covered by the play as well as Shakespeare's era that shape the plays. Meets Humanities requirements for general education and CSU Humanities Area C2. May not be repeated. LR

0159	MW	1:15-3:20pm	LONDN	Alexander, K	9/11-12/9
			LONDON		

HUMAN-035 **Themes in Mesoamerican Culture through Ceramics - 3 Units**

ADVISORY: Eligibility for ENGL-100

LMC Degree: ADR: Arts and Humanities; DA

Transfer: UC; CSU Gen. Ed. Area C1; IGETC Area 3B

This class presents an integrated, interdisciplinary approach to aspects of Mesoamerican culture and civilization through art and history. In this broad context, students will investigate the intellectual, spiritual, cultural and political foundations of Mesoamerican culture. Students will also investigate the creative process of modern and contemporary Mesoamerican artists as well as reflect on and integrate these investigations into their own creative coursework and projects. May not be repeated. LR

0193	MW	12:45-3:05pm	CC3-316	Snow, L	Semester
					HONORS-PUENTE SECTION OPEN TO HONORS PROGRAM STUDENTS ONLY
0492	MW	12:45-3:05pm	CC3-316	Snow, L	Semester
					PUENTE-HONORS SECTION OPEN TO PUENTE STUDENTS ONLY

HUMAN-050 **Hip Hop Culture: An American Phenomenon - 3 Units**

ADVISORY: Eligibility for ENGL-100

LMC Degree: ADR: Arts and Humanities; DA

Transfer: UC; CSU Gen. Ed. Area C2; IGETC Area 3B

This broad-based interdisciplinary course addresses aspects of Hip Hop culture, including its history, philosophy, art, literature, dance and music that has created a culture and identity for American (and international) youth in all its diversity. The sheer volume of multi-ethnic, multilingual, interracial and cross class integration that Hip Hop culture has generated in the last forty years is matched by very few cultural phenomena in the history of this nation. Elements of Hip Hop have touched nearly every sector of our national culture, as well as they have reached into other continents. In light of this, it is imperative to examine the origins and evolution of Hip Hop in the US as a means of understanding its influence on contemporary national dialogues about race, gender, sexuality, class, politics and religion. Accordingly, this course, will explore the relationship of Hip Hop to contemporary social and political discourses by charting its history in the United States from the post-World War II era into the early twenty-first century – approximately 1968 to present. May not be repeated. SC

Online and Hybrid Sections

1334			ONLINE	Larson, G	Semester
------	--	--	--------	-----------	----------

Note: Online course. All instruction will be online.

Go to www.losmedanos.edu/onlineclasses for course access information.

SEC	DAYS	HOURS	ROOM	INSTRUCTOR	DATES
-----	------	-------	------	------------	-------

HUMAN-060 The Great American Musical: Broadway and American Culture - 3 Units

LMC Degree: DA
Transfer: CSU

This course examines the relationship between American popular culture and American musical theatre, focusing on the shifts in style and content over the past two hundred years. Including European and American theatrical influences, methods of analysis, influential artists throughout history, and the current state of the American musical. Additionally, this course examines the ways in which musical theatre deals with issues such as racism, sexuality, gender, economics, politics and how those issues, woven together through song, dialogue and dance, create a unique American theatrical art form. May not be repeated. SC

Online and Hybrid Sections

0173	W	11:10-12:35pm	MU3-702	Zuniga, L	Semester
------	---	---------------	---------	-----------	----------

Note: Partially online course. Students will meet Wednesdays from 11:10am - 12:35PM in person. All remaining instruction will be conducted online, provided via the internet through the college learning management system Canvas and Zoom software. Access to a computer with audio and video capability is required.
Go to www.losmedanos.edu/onlineclasses for course access information.

ITALIAN

ITAL-060 Elementary Italian I - 5 Units

LMC Degree: ADR: Arts and Humanities; DA
Transfer: UC; CSU Gen. Ed. Area C2; IGETC Area 6

A visual/oral/aural approach to understanding, speaking, reading, and writing Italian as it is used in Italy and other Italian speaking countries. Italian is also spoken in Switzerland, communities in Argentina, Canada, Australia and in many urban centers of the United States. The content used in learning the language is drawn from the rich Italian culture. This course is equivalent to two years of high school Italian. May not be repeated. SC

Online and Hybrid Sections

0037	T	9:35-11:40am	ONLINE	Moll, D	Semester
------	---	--------------	--------	---------	----------

Note: Online course. All instruction will be provided via the internet through the college learning management system Canvas and Zoom software. Meets online weekly on Tuesdays 9:35am-11:40am for live lecture. Access to a computer with audio and video capability is required.
Go to www.losmedanos.edu/onlineclasses for course access information.

SEC	DAYS	HOURS	ROOM	INSTRUCTOR	DATES
-----	------	-------	------	------------	-------

JOURNALISM

JOURN-100 Mass Communication - 3 Units

LMC Degree: ADR: Arts and Humanities; DA
Transfer: UC; CSU Gen. Ed. Area D; IGETC Area 4G; C-ID JOUR 100

This survey of mass communication examines the origins, development, role and impact of the mass media in society — books, newspapers, magazines, radio, television, film, recordings, video games, social media — as well as the internet's connection to convergence and globalization. It analyzes media messages within the cultural landscape: entertainment, journalism, advertising, public relations and social media. It also explores current and future trends and issues in mass communication and media literacy, and laws and ethics involved with the mass media and related industries. May not be repeated. SC

Online and Hybrid Sections

9620		ONLINE		Haynes, L	Semester
------	--	--------	--	-----------	----------

Note: Online course. All instruction will be provided asynchronously via the internet through the college learning management system Canvas.

Go to www.losmedanos.edu/onlineclasses for course access information.

0817	T	5:05-6:30pm	CC2-221	McGrath, C	Semester
------	---	-------------	---------	------------	----------

Note: This is a hybrid section. Class meets once a week on campus as scheduled for lectures, discussions, and activities. The balance of instruction will be provided asynchronously via the internet through the college learning management system Canvas and Zoom software. Access to a computer with audio and video capability may be required.

JOURN-110 Writing for the Media - 3 Units

ADVISORY: ENGL-100
LMC Degree: ADR: Arts and Humanities; DA
Transfer: CSU; C-ID JOUR 110

This course provides an introduction into collecting, evaluating and writing news and information for print, Internet and broadcast media audiences. It also addresses issues of law and ethics pertinent to the media industries. May not be repeated. SC

4813	MW	11:10-12:40pm	CC2-214	McGrath, C	Semester
------	----	---------------	---------	------------	----------

Note: Meets on campus weekly on Mondays and Wednesdays 11:10am-12:40pm for lectures, discussions and lab activities. Plus 2 hours of lab by arrangement.
Email instructor for additional information at cmcgrath@losmedanos.edu if you have questions. Honors Contract Available.

JOURN-115A Media Writing Practicum I - 1 Unit

ADVISORY: JOURN-110
LMC Degree: DA
Transfer: CSU

An applied course in which students practice and refine beginning news gathering, reporting, persuasion and writing skills by working as staff members on student-run print and online college publications. The focus of study is on basic news, feature and opinion stories and digital story packages. May not be repeated. SC

Online and Hybrid Sections

1516		ONLINE		McGrath, C	Semester
------	--	--------	--	------------	----------

Note: This is an open entry, open exit online course and students may add at any time during the semester. All instruction will be provided asynchronously via the internet through the college learning management system Canvas. Students serve as staff writers for the student news organization and some assignments may involve covering events and/or interviewing people on campus at the student's discretion. Email instructor for additional information at cmcgrath@losmedanos.edu if you have questions.
Go to www.losmedanos.edu/onlineclasses for course access information.

JOURNALISM

SEC	DAYS	HOURS	ROOM	INSTRUCTOR	DATES
-----	------	-------	------	------------	-------

JOURN-115B **Media Writing Practicum II - 1 Unit**

PREREQUISITE: JOURN-115A

ADVISORY: JOURN-110

LMC Degree: DA

Transfer: CSU

An applied course in which students practice and refine intermediate news gathering, reporting, persuasion and writing skills by working as staff members on student-run print and online college publications. The focus of study is on investigative and enterprise news stories and series, and related opinion articles. May not be repeated. SC

Online and Hybrid Sections

1523	ONLINE	McGrath, C	Semester
------	--------	------------	----------

Note: This is an open entry, open exit online course and students may add at any time during the semester. All instruction will be provided asynchronously via the internet through the college learning management system Canvas.

Students serve as staff writers for the student news organization and some assignments may involve covering events and/or interviewing people on campus at the student's discretion.

Email instructor for additional information at cmcgrath@losmedanos.edu if you have questions. Go to www.losmedanos.edu/onlineclasses for course access information.

JOURN-115C **Media Writing Practicum III - 1 Unit**

PREREQUISITE: JOURN-115B

ADVISORY: JOURN-110

LMC Degree: DA

Transfer: CSU

An applied course in which students practice and refine intermediate news gathering, reporting, persuasion and writing skills by working as staff members on student-run print and online college publications. The focus of study is on investigative and enterprise news stories and series, and related opinion articles. May not be repeated. SC

Online and Hybrid Sections

1593	ONLINE	McGrath, C	Semester
------	--------	------------	----------

Note: This is an open entry, open exit online course and students may add at any time during the semester. All instruction will be provided asynchronously via the internet through the college learning management system Canvas.

Students serve as staff writers for the student news organization and some assignments may involve covering events and/or interviewing people on campus at the student's discretion.

Email instructor for additional information at cmcgrath@losmedanos.edu if you have questions.

Go to www.losmedanos.edu/onlineclasses for course access information.

JOURN-129 **Media Production: Overview of Newsroom Skills and Practices - 3 Units**

ADVISORY: ENGL-100

LMC Degree: DA

Transfer: CSU

An overview of media production skills and practices for students interested in learning about careers in the news and information media, and other related fields such as advertising and public relations. The course also addresses communication law and ethics, and requires weekly laboratory work on the college newspaper, online news site, and/or magazine. May not be repeated. SC

0012	TTH	11:10-1:15pm	CC3-301	McGrath, C	Semester
------	-----	--------------	---------	------------	----------

Note: Meets on campus weekly on Tuesdays and Thursdays 11:10am-1:15pm for lecture and lab, plus 3.5 hours lab by arrangement each week working on the college newspaper and digital news site.

Email instructor for additional information at cmcgrath@losmedanos.edu if you have questions.

SEC	DAYS	HOURS	ROOM	INSTRUCTOR	DATES
-----	------	-------	------	------------	-------

JOURN-130 **Media Production: Practicum I - 3 Units**

PREREQUISITE: JOURN-110 or JOURN-129

ADVISORY: ENGL-100

LMC Degree: DA

Transfer: CSU; C-ID JOURN 130

Media production skills and practices for students interested in pursuing careers in the news and information media, and other related fields such as advertising and public relations. The course also addresses communication law and ethics, and requires weekly laboratory work on the college newspaper, online news site, and/or magazine. May not be repeated. SC

0004	TTH	11:10-1:15pm	CC3-301	McGrath, C	Semester
------	-----	--------------	---------	------------	----------

Note: Meets on campus weekly on Tuesdays and Thursdays 11:10am-1:15pm for lecture and lab, plus 3.5 hours lab by arrangement each week working on the college newspaper and digital news site.

Email instructor for additional information at cmcgrath@losmedanos.edu if you have questions.

JOURN-131 **Media Production: Practicum II - 3 Units**

PREREQUISITE: JOURN-130

ADVISORY: ENGL-100

LMC Degree: DA

Transfer: CSU; C-ID JOUR 131

Intermediate media production skills and practices for students interested in pursuing careers in the news and information media, and other related fields such as advertising and public relations. The course also addresses communication law and ethics, and requires weekly laboratory work on the college newspaper, online news site, and/or magazine. May not be repeated. SC

0009	TTH	11:10-1:15pm	CC3-301	McGrath, C	Semester
------	-----	--------------	---------	------------	----------

Note: Meets on campus weekly on Tuesdays and Thursdays 11:10am-1:15pm for lecture and lab, plus 3.5 hours lab by arrangement each week working on the college newspaper and digital news site.

Email instructor for additional information at cmcgrath@losmedanos.edu if you have questions.

JOURN-132 **Media Production: Practicum III - 3 Units**

PREREQUISITE: JOURN-131

ADVISORY: ENGL-100

LMC Degree: DA

Transfer: CSU

Advanced media production skills and practices for students interested in pursuing careers in the news and information media, and other related fields such as advertising and public relations. The course also addresses communication law and ethics, and requires weekly laboratory work on the college newspaper, online news site, and/or magazine. May not be repeated. SC

0007	TTH	11:10-1:15pm	CC3-301	McGrath, C	Semester
------	-----	--------------	---------	------------	----------

Note: Meets on campus weekly on Tuesdays and Thursdays 11:10am-1:15pm for lecture and lab, plus 3.5 hours lab by arrangement each week working on the college newspaper and digital news site.

Email instructor for additional information at cmcgrath@losmedanos.edu if you have questions.

SEC DAYS HOURS ROOM INSTRUCTOR DATES

KINESIOLOGY

KINES-100 Introduction to Kinesiology - 3 Units

ADVISORY: Eligibility for ENGL-100

LMC Degree: DA

Transfer: UC; CSU Gen. Ed. Area E; C-ID KIN 100

This is an introductory course that will survey the discipline of kinesiology/physical education including the analysis of the nature and importance of physical activity, the knowledge base of the discipline and careers in physical activity professions. Focus will also be placed on the integrative nature of the discipline. May not be repeated. SC

Online and Hybrid Sections

1451	ONLINE	Ralston, C	8/19-10/14
Note: Online course. All instruction will be online. Go to www.losmedanos.edu/onlineclasses for course access information.			
1454	ONLINE	Ralston, C	8/19-10/14
Note: Online course. All instruction will be online. Go to www.losmedanos.edu/onlineclasses for course access information.			
1456	ONLINE	Ralston, C	10/17-12/9
Note: Online course. All instruction will be online. Go to www.losmedanos.edu/onlineclasses for course access information.			
1507	ONLINE	Ralston, C	10/17-12/9
Note: Online course. All instruction will be online. Go to www.losmedanos.edu/onlineclasses for course access information.			
1508	ONLINE	Ralston, C	12/5-1/3
Note: Online Cybersession course. All instruction will be online. Go to www.losmedanos.edu/onlineclasses for course access information.			

KINES-105 Introduction to Standard First Aid/CPR - 3 Units

LMC Degree: DA

Transfer: UC; CSU; C-ID KIN 101

This course involves the theory and detailed demonstration of the first aid care of the injured commonly seen in the Kinesiology major. It includes basic first aid care and useful information about common medical and environmental injuries and illnesses. The student will learn to assess an injured person's condition and incorporate and administer proper care and treatment. May not be repeated. LR

Online and Hybrid Sections

1298	ONLINE	Domenichelli, D	8/19-10/14
Note: Online course. All instruction will be online. Go to www.losmedanos.edu/onlineclasses for course access information.			
1295	ONLINE	Domenichelli, D	12/5-1/3
Note: Online Cybersession course. All instruction will be online. Go to www.losmedanos.edu/onlineclasses for course access information.			

KINES-210 Introduction to Public Health - 3 Units

ADVISORY: ENGL-100 or equivalent

LMC Degree: DA

Transfer: UC; CSU

This course provides an introduction to the discipline of Public Health. Students will gain an understanding of the basic concepts and terminologies of public health, and the history and accomplishments of public health officials and agencies. An overview of the functions of various public health professions and institutions, and an in-depth examination of the core public health disciplines is covered. Topics of the discipline include the epidemiology of infectious and chronic disease; prevention and control of diseases in the community including the analysis of the social determinants of health and strategies for eliminating disease, illness and health disparities among various populations; community organizing and health promotion programming; environmental health and safety; global health; and healthcare policy and management. May not be repeated. SC

Online and Hybrid Sections

1461	ONLINE	Stretch, S	Semester
Note: Online course. All instruction will be online. Go to www.losmedanos.edu/onlineclasses for course access information.			

SEC DAYS HOURS ROOM INSTRUCTOR DATES

KINESIOLOGY-DANCE

KNDAN-053 Introduction to Dance - 1 Unit

LMC Degree: DA

Transfer: UC; CSU

This beginning dance course provides basic knowledge of performance-based dance techniques in various dance genres including jazz, modern, contemporary, hip-hop, and ballet styles. Foundational body-movement skills, step-sequences, terminology, performance qualities, and artistry are emphasized which will prepare students for further dance study at higher levels. May not be repeated. SC

0055	MW	12:45-2:10pm	KAC-106	Bradley, M	Semester
------	----	--------------	---------	------------	----------

KNDAN-054 Intermediate Jazz Dance - 1 Unit

ADVISORY: KNDAN-053 or Instructor Approval

LMC Degree: DA

Transfer: UC; CSU

Designed for the student who has previously studied performance-based dance technique in jazz, modern, contemporary, hip-hop, or ballet styles. Emphasis is placed on intermediate Jazz dance vocabulary, technique, choreography, rhythms, and appreciation of dance as a performing art form. May not be repeated. SC

0056	MW	12:45-2:10pm	KAC-106	Bradley, M	Semester
------	----	--------------	---------	------------	----------

KNDAN-055 Advanced Jazz Dance - 1 Unit

ADVISORY: KNDAN-053, KNDAN-054, or instructor approval.

LMC Degree: DA

Transfer: UC; CSU

Designed for the student who has previously studied performance-based dance technique in jazz, modern, contemporary, hip-hop, or ballet styles. Emphasis is placed on advanced Jazz dance vocabulary, technique, choreography, rhythms, and appreciation of dance as a performing art form. May not be repeated. SC

0057	MW	12:45-2:10pm	KAC-106	Bradley, M	Semester
------	----	--------------	---------	------------	----------

KINESIOLOGY-INTERCOLLEGIATE ATHLETICS

KNICA-062 Advanced Baseball Skills for Athletes - 2 Units

ADVISORY: High school baseball or club experience recommended

LMC Degree: DA

Transfer: UC; CSU

This course is designed to prepare the student for competition in the California Community College baseball season and upon completion be able to transfer to a 4 year university. Advanced skills in hitting for power, batting, hit-and-run, bunting, fielding, throwing, pitching, catching, and base running will be emphasized to prepare the student to excel. May be repeated three times. SC

1037				D'Albora, A	Semester
------	--	--	--	-------------	----------

First class meeting will be on Friday 8/19, 12:45pm. Class meets weekly as scheduled. Based on changing COVID-19 guidelines, additional social distancing practices may be implemented, including possible conversion to partially or 100% online.

KNICA-066 Advanced Softball Skills for Athletes - 2 Units

LMC Degree: DA

Transfer: UC; CSU

This course is designed to prepare the student for competition in the California Community College Athletic Association softball season. Advanced skills in hitting for power, batting hit-and-run, slapping, bunting, fielding, throwing, pitching, catching, and base running will be emphasized to prepare the student to excel. May be repeated three times. SC

1042				Staff, L	Semester
------	--	--	--	----------	----------

First class meeting will be on Friday 8/19, 12:45 on the softball field. Class meets weekly as scheduled. Based on changing COVID-19 guidelines, additional social distancing practices may be implemented, including possible conversion to partially or 100% online.

KINESIOLOGY-INTERCOLLEGIATE ATHLETICS

SEC	DAYS	HOURS	ROOM	INSTRUCTOR	DATES
-----	------	-------	------	------------	-------

KNICA-076 Intercollegiate Volleyball - 3 Units
 ADVISORY: High school volleyball or club experience recommended
 LMC Degree: DA
 Transfer: UC; CSU
 High school volleyball or club experience recommended
 Intercollegiate volleyball provides the opportunity for competition as a member of an LMC team in conference play, which includes a state championship playoff. Students are eligible to participate for two seasons at the community college level. May be repeated three times. SC
 1026 Panzella, L 8/15-12/2
 First class meeting will be on Monday 8/15, 3pm in the gymnasium. Class meets weekly as scheduled. Based on changing COVID-19 guidelines, additional social distancing practices may be implemented, including possible conversion to partially or 100% online.

KNICA-077 Intercollegiate Football - 3 Units
 ADVISORY: KNICA-006; High school football experience
 LMC Degree: DA
 Transfer: UC; CSU
 Intercollegiate football provides the opportunity for competition as a member of an LMC team in conference play which includes championship playoffs. Students are eligible to participate for 2 seasons at the community college level. May be repeated three times. S
 1024 Shipe, C 8/8-11/18
 First class meeting will be on Monday 8/8, 3:30pm on the football field. Class meets weekly as scheduled. Based on changing COVID-19 guidelines, additional social distancing practices may be implemented, including possible conversion to partially or 100% online.

KNICA-079 Intercollegiate Basketball for Men - 3 Units
 ADVISORY: High school basketball or club experience recommended
 LMC Degree: DA
 Transfer: UC; CSU
 High school basketball or club experience recommended Intercollegiate basketball provides the opportunity for competition as a member of an LMC team in conference play, which includes a state championship playoff. Students are eligible to participate for two seasons at the community college level. May be repeated three times. SC
 1030 Domenichelli, D Semester
 First class meeting will be on Friday 8/19, 12:45pm in the gymnasium. Class meets weekly as scheduled. Based on changing COVID-19 guidelines, additional social distancing practices may be implemented, including possible conversion to partially or 100% online

KNICA-089 Intercollegiate Soccer - 3 Units
 ADVISORY: High school soccer or club experience recommended
 LMC Degree: DA
 Transfer: UC; CSU
 High school soccer or club experience recommended Intercollegiate soccer provides the opportunity for competition as a member of an LMC team in conference play, which includes a state championship playoff. Students are eligible to participate for two seasons at the community college level. May be repeated three times. SC
 1028 Sullivan, Z Semester
 First class meeting will be on Friday 8/19, 12:45pm on the football field. Class meets weekly as scheduled. Based on changing COVID-19 guidelines, additional social distancing practices may be implemented, including possible conversion to partially or 100% online.

SEC	DAYS	HOURS	ROOM	INSTRUCTOR	DATES
-----	------	-------	------	------------	-------

KNICA-090 Intercollegiate Basketball for Women - 3 Units
 ADVISORY: High school basketball or club experience recommended
 LMC Degree: DA
 Transfer: UC; CSU
 High school basketball or club experience recommended Intercollegiate women's basketball provides the opportunity for competition as a member of an LMC team in conference play, which includes a state championship playoff. Students are eligible to participate for two seasons at the community college level. May be repeated three times. SC
 1036 Villegas, R Semester
 First class meeting will be on Friday 8/19, 4:30pm in the gymnasium. Class meets weekly as scheduled. Based on changing COVID-19 guidelines, additional social distancing practices may be implemented, including possible conversion to partially or 100% online.

KNICA-100 Athletic Educational Services and Strategies - 1.5 Units
 LMC Degree: DA
 Transfer: CSU
 This course is intended to assist the freshman student-athlete to transition into college. It will address items facing today's student-athlete in the educational setting. This course will introduce the student-athlete to college support services, time management, study skills, requirements needed to participate athletically and to transfer to a four year institution. May not be repeated. SC
Online and Hybrid Sections
 1055 ONLINE D'Albora, A Semester
 Note: Online course. All instruction will be online.
 Go to www.losmedanos.edu/onlineclasses for course access information.

KNICA-170 Occupational Work Experience Education in Athletics - 1-4 Units
 PREREQUISITE: In order to enroll in a CWEE course, students must be employed, register for the course, complete an online CWEE Application, and participate in a CWEE orientation. Students may earn one unit for five hours work per week or 75 work per term. Does not meet requirements for veterans' benefits. CWEE Application can be accessed at <https://www.losmedanos.edu/cwee/>. Students may earn up to 16 units of CWEE.
 LMC Degree: DA
 Transfer: CSU
 This course is for students whose work is related to their major. Occupational Work Experience Education provides students with opportunities to develop marketable skills in preparation for employment or advancement within their current job. To participate in cooperative work experience education, students must be employed or formally volunteer and undertake new or expanded responsibilities. Students, with faculty and employer approval, will develop and successfully complete one learning objective for each unit of credit in which they enroll. Additionally, students must work 75 paid hours or 60 non-paid hours for each unit of credit earned. Students may earn up to 8 units per semester and may repeat for a maximum of 16 units of occupational work experience during community college attendance which may be applied as electives toward graduation. SC
 0812 Staff, L Semester
 Note: Students must submit an online Work Experience application and attend a mandatory Orientation.
 Go to www.losmedanos.edu/cwee for information. Individual meetings and job site visit held with hours and location by arrangement.

SEC	DAYS	HOURS	ROOM	INSTRUCTOR	DATES
-----	------	-------	------	------------	-------

KINESIOLOGY-LABORATORY

KNACT-006 Cardio and Strength Training - 1 Unit
 ADVISORY: Doctor's clearance for vigorous cardio, strength and endurance activity
 LMC Degree: DA
 Transfer: UC; CSU
 Cardio and Strength training is a cross training class designed to improve cardiovascular endurance, muscular endurance, flexibility and strength. Students will learn dynamic stretch and warm up exercises, proper body mechanics and strength training exercises including body weight, exercise machines and free weights. Cardio training may include walking, jogging, cycling, step, circuit and interval training. Students will learn how to attain, monitor and control their target heart rate during exercise. The class will utilize state of the art training, including Keiser Pneumatic equipment found in the new Kinesiology/Athletics Complex. May not be repeated. SC
 0145 TTH 11:10-12:35pm KAC-108 Stretch, S Semester

KNACT-008A Strength and Conditioning I - 1 Unit
 LMC Degree: DA
 Transfer: UC; CSU
 This course includes instruction in all elements of weight training. It will involve techniques, safety procedures, knowledge of muscle groups, equipment use, warm-up, strength and endurance training, exercise progression and improved fitness. The class will utilize state of the art training equipment including Pneumatic Training through Keiser strength racks and cable machines. May not be repeated. SC
 0030 TTH 9:35-11:00am KAC-105 Villegas, R Semester

KNACT-008B Strength and Conditioning II - 1 Unit
 LMC Degree: DA
 Transfer: UC; CSU
 This course includes intermediate instruction for students with a basic foundation in weight training principles. Topics include techniques, safety procedures, knowledge of muscle groups, equipment use, core and auxiliary lifts, lifting programs and exercise progression. This class will utilize Pneumatic Training through Keiser strength racks and cable machines. May not be repeated. SC
 0031 TTH 9:35-11:00am KAC-105 Villegas, R Semester

KNACT-012 Fitness Walking - 1 Unit
 LMC Degree: DA
 Transfer: UC; CSU
 A cardiovascular exercise class intended to provide a complete fitness program without impact. The class is designed for all levels of fitness regardless of age or ability. The level of activity is based on individual needs. An emphasis will be placed on lifelong fitness and developing flexibility, cardiovascular fitness, muscular toning and weight control. May not be repeated. SC
Online and Hybrid Sections
 0080 ONLINE Villegas, R Semester
 Note: Online course. All instruction will be online.
 Go to www.losmedanos.edu/onlineclasses for course access information.

KNACT-020 Zumba - 1 Unit
 LMC Degree: DA
 Transfer: UC; CSU
 Feel the benefits of an aerobic format of Latin-style dances designed for cardiovascular development, muscle toning, and flexibility. This course teaches easy to follow steps, movement and choreographed routines to basic Latin dance rhythms for total body conditioning. May not be repeated. SC
 0059 MW 11:10-12:35pm KAC-106 Bradley, M Semester

SEC	DAYS	HOURS	ROOM	INSTRUCTOR	DATES
-----	------	-------	------	------------	-------

KNACT-025 Spin - 1 Unit
 ADVISORY: Doctor's clearance for ability to perform moderate to high level cardio exercise
 LMC Degree: DA
 Transfer: UC; CSU
 Doctor's clearance for ability to perform moderate to high level cardio exercise Spin class is an intense cardio workout that uses stationary bikes and instructor guidance. Interval sprints, hill climbs and flat road rides will challenge and develop your cardio strength and endurance. Spin class can be suitable for many fitness levels, as RPM and Resistance are monitored and controlled by the individual on the bike. May not be repeated. SC
 0147 TTH 11:10-12:35pm KAC-108 Stretch, S Semester

KNACT-030 Tennis - 1 Unit
 LMC Degree: DA
 Transfer: UC; CSU
 This course provides students with instruction in the fundamental strokes of tennis including forehand and backhand ground strokes, serve and volley, rules, scoring system and tennis etiquette. The basic tactics of singles and doubles and how to play the game, involving strategy, will be taught. May not be repeated. SC
 0058 F 8:00-11:10am COURTS Villegas, R Semester

KNACT-033 Cardio Kickboxing - 1 Unit
 LMC Degree: DA
 Transfer: UC; CSU
 Cardio kickboxing will combine punches, kicks, sports conditioning, and drills to provide a workout that will improve cardiovascular fitness, muscular strength and flexibility. This course is designed for all fitness levels. The class will utilize state of the art training equipment found in the new Kinesiology/Athletics Complex. May not be repeated. SC
Online and Hybrid Sections
 0083 ONLINE Domenichelli, D Semester
 Note: Online course. All instruction will be online.
 Go to www.losmedanos.edu/onlineclasses for course access information.

KNACT-046A Beginning Basketball - 1 Unit
 LMC Degree: DA
 Transfer: UC; CSU
 This course is designed to introduce the student to all the basic elements of the sport of basketball. The intent of the course will engage the students in the practice of all the basic skills of dribbling, passing and shooting through individual and group drills. May not be repeated. SC
 0100 TTH 11:10-12:35pm GYM Villegas, R Semester

KNACT-046B Intermediate Basketball - 1 Unit
 ADVISORY: KNACT-046A
 LMC Degree: DA
 Transfer: UC; CSU
 This course is designed to provide students with the opportunity to practice and refine skills and strategies used in the game of basketball. Emphasis will be placed on the application of basketball skills in dribbling, shooting, passing and strategies in game settings. May not be repeated. SC
 0099 TTH 11:10-12:35pm GYM Villegas, R Semester

LOGISTICS OPERATIONS- NON-CREDIT

SEC	DAYS	HOURS	ROOM	INSTRUCTOR	DATES
KNACT-057A Beginning Yoga for Health and Fitness - 1 Unit					
LMC Degree: DA Transfer: UC; CSU					
0112	MW	3:20-4:45pm	KAC-106	Staff, L	Semester
This introductory level class is designed for individuals with no previous yoga experience. Using yoga asanas (postures), students will practice introductory level flexibility, strength, balance, and coordination. Yoga techniques for mind-body connection and centering will include breathing and relaxation methods. May not be repeated. SC					
0112	MW	3:20-4:45pm	KAC-106	Staff, L	Semester
Online and Hybrid Sections					
0124			ONLINE	Domenichelli, D	Semester
Note: Online course. All instruction will be online. Go to www.losmedanos.edu/onlineclasses for course access information.					

KNACT-057B Intermediate Yoga for Health and Fitness - 1 Unit					
ADVISORY: KNACT-057A or Instructor approval LMC Degree: DA Transfer: UC; CSU					
This intermediate level class is designed for individuals who have completed beginning Yoga. Using intermediate yoga asanas (postures), students will build upon their level of flexibility, strength, balance, and coordination. Intermediate Yoga techniques for mind-body connection and centering will include breathing and relaxation methods. May not be repeated. SC					
0114	MW	3:20-4:45pm	KAC-106	Staff, L	Semester
Online and Hybrid Sections					
0125			ONLINE	Domenichelli, D	Semester
Note: Online course. All instruction will be online. Go to www.losmedanos.edu/onlineclasses for course access information.					

KNACT-057C Advanced Yoga for Health and Fitness - 1 Unit					
ADVISORY: KNACT-057A, KNACT-057B or instructor's approval LMC Degree: DA Transfer: UC; CSU					
This advanced level class is designed for individuals who have completed beginning and intermediate Yoga. Using advanced yoga asanas (postures), students will build upon their level of flexibility, strength, balance, and coordination. Intermediate Yoga techniques for mind-body connection and centering will include breathing and relaxation methods. May not be repeated. SC					
0116	MW	3:20-4:45pm	KAC-106	Staff, L	Semester
Online and Hybrid Sections					
0126			ONLINE	Domenichelli, D	Semester
Note: Online course. All instruction will be online. Go to www.losmedanos.edu/onlineclasses for course access information.					

KNACT-110 Fitness Center — Training - 1 Unit					
ADVISORY: LMC Degree: DA Transfer: UC; CSU					
This course is designed to increase cardiovascular endurance, strength, and flexibility through the use of circuit training. A required orientation includes performing an individualized fitness assessment, learning guidelines on accessing fitness, training and wellness information on-line, and discussing how to train safely and efficiently using state-of-the-art equipment. May not be repeated. P/NP					
0120			KAC-104	Ralston, C	Semester
54 hours by arrangement. Students are required to purchase Fitness Center Packet (available in the LMC bookstore) and complete the online orientation, in the KNACT 110 Canvas course shell. Fitness Center hours, Monday - Thursday 8am-6pm (hours are subject to change). More information available through Canvas Course shell and online, www.losmedanos.edu/fitnesscenter .					

SEC	DAYS	HOURS	ROOM	INSTRUCTOR	DATES
KNACT-120 Fitness Center — Strength Training - 1 Unit					
PREREQUISITE: KNACT-110 ADVISORY: LMC Degree: DA Transfer: UC; CSU					
This course is designed to provide instruction in proper training techniques for increasing muscular strength and endurance, utilizing plate-loaded apparatus, free weights, selectorized weight machines, and Olympic lifting techniques. A required orientation includes an individualized fitness assessment, learning guidelines on accessing fitness, training, and wellness information on-line, and discussing how to train safely and efficiently using state-of-the-art equipment. May not be repeated. P/NP					
0128			KAC-104	Ralston, C	Semester
54 hours by arrangement. Fitness Center hours, Monday - Thursday 8am-6pm (hours are subject to change). More information available through Canvas Course shell and online, www.losmedanos.edu/fitnesscenter .					

KNACT-130 Fitness Center — Functional Fitness Training - 1 Unit					
PREREQUISITE: KNACT-110 ADVISORY: KNACT-120 LMC Degree: DA Transfer: UC; CSU					
This course is designed to provide instruction in functional fitness exercises. Functional fitness exercises are designed to train your muscles to work together and prepare them for daily tasks by simulating movements that individuals might do at home, work, or in sports. KNACT-110 with a Pass grade are prerequisites for this class. May not be repeated. P/NP					
0133			KAC-104	Ralston, C	Semester
54 hours by arrangement. Fitness Center hours, Monday - Thursday 8am-6pm (hours are subject to change). More information available through Canvas Course shell and online, www.losmedanos.edu/fitnesscenter .					

KNACT-140 Fitness Center — Cross Training - 1 Unit					
PREREQUISITE: KNACT-110 ADVISORY: KNACT-120; KNACT-130 LMC Degree: DA Transfer: UC; CSU					
This course is designed to provide instruction in cross training fitness exercises. Cross training fitness programs are designed to help the student balance his or her fitness program by varying the workout routines engaging different muscle groups. Cross training improves overall fitness and helps prevent overuse injuries that are common in single activity programs. Emphasis is placed on the use of multiple aerobic activities (walking, running, biking, elliptical) plus muscular strength and functional fitness exercises. KNACT-110, with a Pass grade are prerequisites for this course. May not be repeated. P/NP					
0137			KAC-104	Ralston, C	Semester
54 hours by arrangement. Fitness Center hours, Monday - Thursday 8am-6pm (hours are subject to change). More information available through Canvas Course shell and online, www.losmedanos.edu/fitnesscenter .					

LOGISTICS OPERATIONS- NON-CREDIT

LOGIS-010N Warehouse Operations - 0 Unit					
LMC Degree: NC					
This course is an introduction to warehouse operations including facility location and operation, security, materials handling, inventory management, and productivity improvement and measurement. P/NP/SP					
Online and Hybrid Sections					
8821	TTH	6:00-8:05pm	ONLINE	Pasley, R	Semester

SEC	DAYS	HOURS	ROOM	INSTRUCTOR	DATES
-----	------	-------	------	------------	-------

LOGIS-012N Forklift Operation - 0 Unit

LMC Degree: NC

This course is designed to prepare students for employment as forklift operators. Course content covers forklift driving with training in forklift operation, workplace safety, and daily maintenance practices. Training is provided in accordance with Cal OSHA standards. P/NP/SP

Weekend Course

8822	S	8:00-1:50pm	CO-102	Palermo, R	Semester
------	---	-------------	--------	------------	----------

No class held 9/4. Location to be determined.

LOGIS-014N Hazardous Materials and OSHA 10 General Industry Occupational Safety - 0 Unit

LMC Degree: NC

This course covers basic hazardous material handling and principles of health and safety in general industry. Occupational Safety and Health Administration (OSHA) regulations and how they are applied to general industry work sites will be covered. P/NP/SP

Online and Hybrid Sections

8823	M	6:00-7:30pm	ONLINE	Pasley, R	Semester
------	---	-------------	--------	-----------	----------

MATHEMATICS-STATISTICS PATHWAY

MATH-110 Introduction to Statistics - 4 Units

PREREQUISITE: MATH-027, MATH-110S, MATH-029, MATH-030 or equivalent

LMC Degree: ADR: Language and Rationality: Analytical Thinking (Math Comprehension); DA

Transfer: UC; CSU Gen. Ed. Area B4; IGETC Area 2A

A first course in statistics with an introduction to descriptive statistics (measures of central tendency, variability, standard graphical representations of data distributions, correlation and linear regression), sampling design for reliable data production via experiments and surveys, sampling distributions, tests of significance and confidence intervals, probability as it relates to inference, applications using data from a broad range of disciplines. Use of a statistical software package or graphing calculator required. Reading/Writing sample assignments added. May not be repeated. SC

2291	MW	9:25-11:15am 11:25-12:35pm	MA2-205	Twitchell, C	Semester
------	----	-------------------------------	---------	--------------	----------

Class meets weekly as scheduled. Based on changing COVID-19 guidelines, additional social distancing practices may be implemented, including possible conversion to partially or 100% online.

This section is for TRANSFER ACADEMY PROGRAM students.

2304	MW	11:10-1:00pm 1:10-2:20pm	MA2-203	Zheng, B	Semester
------	----	-----------------------------	---------	----------	----------

Class meets weekly as scheduled. Based on changing COVID-19 guidelines, additional social distancing practices may be implemented, including possible conversion to partially or 100% online.

2296	MW	12:45-2:35pm 2:45-3:55pm	MA2-205	Staff, L	Semester
------	----	-----------------------------	---------	----------	----------

Class meets weekly as scheduled. Based on changing COVID-19 guidelines, additional social distancing practices may be implemented, including possible conversion to partially or 100% online.

1190	MW	12:45-1:35pm	MA2-207	Flores, F	Semester
------	----	--------------	---------	-----------	----------

Class meets weekly as scheduled. Based on changing COVID-19 guidelines, additional social distancing practices may be implemented, including possible conversion to partially or 100% online.

2297	MW	1:45-2:55pm			
	F	12:45-2:35pm			

Class meets weekly as scheduled. Based on changing COVID-19 guidelines, additional social distancing practices may be implemented, including possible conversion to partially or 100% online.

2297	TTH	11:10-1:00pm 1:10-2:20pm	MA2-207	Staff, L	Semester
------	-----	-----------------------------	---------	----------	----------

Class meets weekly as scheduled. Based on changing COVID-19 guidelines, additional social distancing practices may be implemented, including possible conversion to partially or 100% online.

This section is for TRANSFER ACADEMY PROGRAM students.

SEC	DAYS	HOURS	ROOM	INSTRUCTOR	DATES
-----	------	-------	------	------------	-------

Online and Hybrid Sections

9530			ONLINE	Guclu, O	Semester
------	--	--	--------	----------	----------

Online course. All instruction will be online. This course may use online exam proctoring software to administer exams. Access to a computer with audio and video capability is required.

Go to www.losmedanos.edu/onlineclasses for course access information.

9531			ONLINE	Wolf, V	Semester
------	--	--	--------	---------	----------

Online course. All instruction will be online. This course may use online exam proctoring software to administer exams. Access to a computer with audio and video capability is required.

Go to www.losmedanos.edu/onlineclasses for course access information.

9537			ONLINE	Wolf, V	Semester
------	--	--	--------	---------	----------

Online course. All instruction will be online. This course may use online exam proctoring software to administer exams. Access to a computer with audio and video capability is required.

Go to www.losmedanos.edu/onlineclasses for course access information.

9574			ONLINE	Guclu, O	Semester
------	--	--	--------	----------	----------

Online course. All instruction will be online. This course may use online exam proctoring software to administer exams. Access to a computer with audio and video capability is required.

Go to www.losmedanos.edu/onlineclasses for course access information.

9657			ONLINE	Gravert, M	Semester
------	--	--	--------	------------	----------

Online course. All instruction will be online. This course may use online exam proctoring software to administer exams. Access to a computer with audio and video capability is required.

Go to www.losmedanos.edu/onlineclasses for course access information.

9680			ONLINE	DeStefano, J	Semester
------	--	--	--------	--------------	----------

Online course. All instruction will be online. This course may use online exam proctoring software to administer exams. Access to a computer with audio and video capability is required.

Go to www.losmedanos.edu/onlineclasses for course access information.

1197			ONLINE	Darogheha, S	Semester
------	--	--	--------	--------------	----------

Note: Online course. All instruction will be online, without a scheduled class meeting time. This course may use online exam proctoring software to administer exams. Access to a computer with audio and video capability is required.

Go to www.losmedanos.edu/onlineclasses for course access information.

2237			ONLINE	Von Bergen, J	Semester
------	--	--	--------	---------------	----------

This is an asynchronous online class. The professor will have Zoom student support office hours Monday to Thursday 11:15am-12:30pm from 8/22 to 12/8.

Email instructor for additional information at jvonbergen@losmedanos.edu if you have questions.

2270			ONLINE	Von Bergen, J	Semester
------	--	--	--------	---------------	----------

This is an asynchronous online class. The professor will have Zoom student support office hours Monday to Thursday 11:15am-12:30pm from 8/22 to 12/8.

Email instructor for additional information at jvonbergen@losmedanos.edu if you have questions.

2272			ONLINE	Von Bergen, J	Semester
------	--	--	--------	---------------	----------

This is an asynchronous online class. The professor will have Zoom student support office hours Monday to Thursday 11:15am-12:30pm from 8/22 to 12/8.

Email instructor for additional information at jvonbergen@losmedanos.edu if you have questions.

2282			ONLINE	Gonzalinajec, N	Semester
------	--	--	--------	-----------------	----------

Note: Online course. All instruction will be online, without a scheduled class meeting time. This course may use online exam proctoring software to administer exams. Access to a computer with audio and video capability is required.

Go to www.losmedanos.edu/onlineclasses for course access information.

Mathematics Course Pathways

K-8 EDUCATION PATHWAY

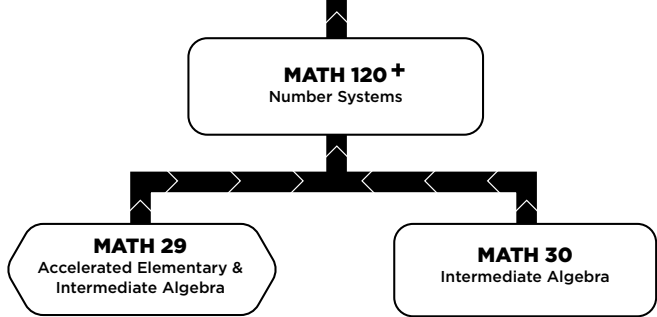

+ Requires Algebra 2 (C- or better) or LMC placement process
Optional lower level courses are available. If interested, please see a counselor.

BUSINESS PATHWAY

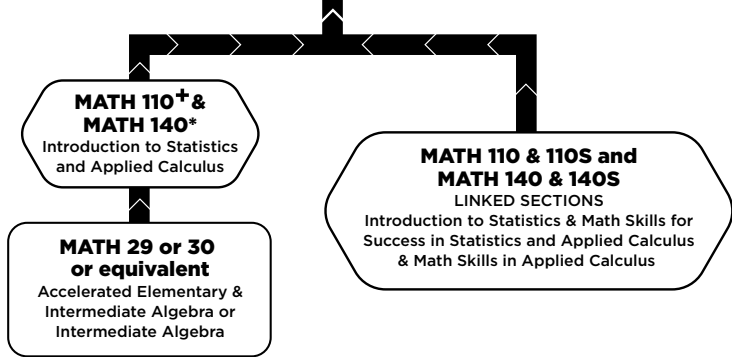

+ Requires Algebra 1 (C- or better) with 2.8 GPA or LMC Placement Process or Math 27
* Requires Algebra 2 (C- or better) or LMC Placement Process
Optional lower level courses are available. If interested, please see a counselor.

STEM/CALCULUS PATHWAY

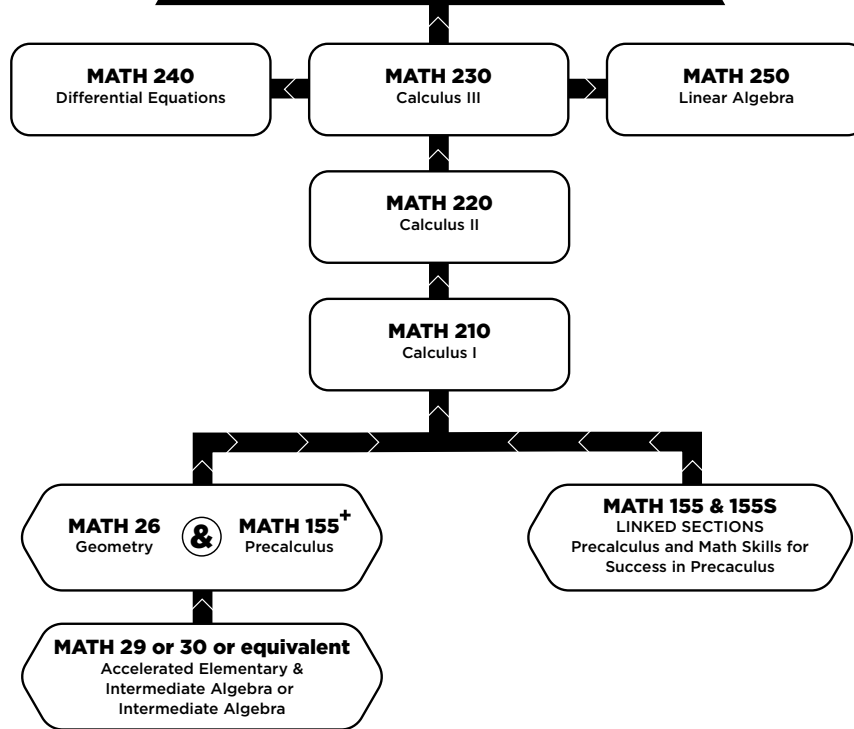

+ Requires Algebra 2 [C- or better] or LMC placement process
Optional lower level courses are available. If interested, please see a counselor.

SOCIAL & HEALTH SCIENCES PATHWAY

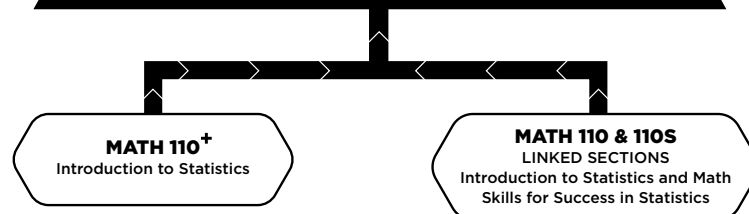

+ Requires Algebra 1 with 2.8 GPA or LMC Placement Process or Math 27
Optional lower level courses are available. If interested, please see a counselor.

MATHEMATICS

SEC	DAYS	HOURS	ROOM	INSTRUCTOR	DATES
2284			ONLINE	Gonzalinajec, N	Semester
<p>Note: Online course. All instruction will be online, without a scheduled class meeting time. This course may use online exam proctoring software to administer exams. Access to a computer with audio and video capability is required.</p> <p>Go to www.losmedanos.edu/onlineclasses for course access information.</p>					
2332			ONLINE	Narayan, S	Semester
<p>Note: Online course. All instruction will be online, without a scheduled class meeting time. This course may use online exam proctoring software to administer exams. Access to a computer with audio and video capability is required.</p> <p>Go to www.losmedanos.edu/onlineclasses for course access information.</p>					
9669	MW	9:25-11:15am	BRT-315	Crawford, N	Semester
<p>Students will meet throughout the semester in person during the time block listed. All other instruction will be delivered online. Participation is via the internet through the college learning management system Canvas and Zoom software.</p>					
1195	MW	12:45-3:55pm	ONLINE	Yoseph, S	Semester
<p>Note: Online course. All instruction will be provided via the internet through the college learning management system Canvas and Zoom software. Meets online weekly on Monday and Wednesday 12:45 PM-3:55 PM for live lecture Access to a computer with audio and video capability is required.</p> <p>Go to www.losmedanos.edu/onlineclasses for course access information.</p>					
9525	TTH	7:50-9:40am	BRT-317	Gravert, M	Semester
<p>Students will meet throughout the semester in person during the time block listed. All other instruction will be delivered online. Participation is via the internet through the college learning management system Canvas and Zoom software.</p>					
2277	TTH	9:25-12:35pm	ONLINE	Staff, L	Semester
<p>Note: Online course. All instruction will be provided via the internet through the college learning management system Canvas and Zoom software. Meets online weekly on Tuesday and Thursday 9:25 am-12:35 pm for live lecture Access to a computer with audio and video capability is required.</p> <p>Go to www.losmedanos.edu/onlineclasses for course access information.</p>					
2292	TTH	11:10-2:20pm	ONLINE	Staff, L	Semester
<p>Note: Online course. All instruction will be provided via the internet through the college learning management system Canvas and Zoom software. Meets online weekly on Tuesday and Thursday 11:10-2:20 pm for live lecture Access to a computer with audio and video capability is required.</p> <p>Go to www.losmedanos.edu/onlineclasses for course access information.</p>					

MATH 110S/110 LINKED SECTIONS

The following sections are linked classes and must be taken together.

MATH-110S **Math Support for Statistics - 2 Units**

PREREQUISITE: one year high school algebra, or MATH-025 or higher or demonstration of equivalent elementary algebra skills based on our LMC assessment process, or equivalent assessment recommendation from another college.

LMC Degree: DA

(formerly MATH-028) This course will help you review algebraic, geometric, and arithmetic procedures and concepts used in Math 110. This course will also help you practice reading skills, critical thinking skills, and other study skills that promote success in Math 110. Math Support for Statistics is for students who are concurrently enrolled in Math 110, Introduction to Statistics. (If you have successfully completed intermediate algebra (Algebra II) with a C or better, then you do not need Math 110S.) SC

MATH-110 **Introduction to Statistics - 4 Units**

PREREQUISITE: MATH-027, MATH-110S, MATH-029, MATH-030 or equivalent

LMC Degree: ADR: Language and Rationality: Communication and Analytical Thinking; DA

Transfer: UC; CSU Gen. Ed. Area B4; IGETC Area 2A

SEC	DAYS	HOURS	ROOM	INSTRUCTOR	DATES
Online and Hybrid Sections					
2305	TTH	11:10-2:20pm	ONLINE	Ramos, D	Semester
<p>Note: Online course. All instruction will be provided via the internet through the college learning management system Canvas and Zoom software. Meets online weekly on Tuesday and Thursday 11:10 am - 2:20 pm for live lecture Access to a computer with audio and video capability is required.</p>					
0313			ONLINE	Ramos, D	Semester
<p>Note: Online course. All instruction will be online, without a scheduled class meeting time. This course may use online exam proctoring software to administer exams. Access to a computer with audio and video capability is required.</p> <p>Go to www.losmedanos.edu/onlineclasses for course access information.</p>					
2300	MW	9:50-11:00am	ONLINE	Rust, T	Semester
<p>Lectures are pre-recorded videos, but class will meet online, Monday and Wednesday 9:50 AM - 11 AM.</p>					
0319			ONLINE	Rust, T	Semester
<p>Online Course. Lectures are pre-recorded videos, but class will meet online, Monday and Wednesday 9:50 AM - 11 AM. Access to a computer with audio and video capability is required.</p> <p>Go to www.losmedanos.edu/onlineclasses for course access information.</p>					
2290	TTH	11:10-1:00pm 1:10-2:20pm	MA2-205	Estrada, R	Semester
<p>Class meets weekly as scheduled. Based on changing COVID-19 guidelines, additional social distancing practices may be implemented, including possible conversion to partially or 100% online.</p>					
0321			ONLINE	Estrada, R	Semester
<p>This section requires enrollment in MATH-110-2290. Note: Online course. All instruction will be online, without a scheduled class meeting time. This course may use online exam proctoring software to administer exams. Access to a computer with audio and video capability is required.</p> <p>Go to www.losmedanos.edu/onlineclasses for course access information.</p> <p>This section is for TRANSFER ACADEMY PROGRAM students.</p>					
2287	MW	9:35-12:45pm	ONLINE	Estrada, R	Semester
<p>Meets online weekly on Monday and Wednesday 9:35 am - 12:45 pm for live lecture Access to a computer with audio and video capability is required.</p>					
0344			ONLINE	Estrada, R	Semester
<p>Note: Online course. All instruction will be online, without a scheduled class meeting time. This course may use online exam proctoring software to administer exams. Access to a computer with audio and video capability is required.</p> <p>Go to www.losmedanos.edu/onlineclasses for course access information.</p>					
2330	TTH	11:10-12:20pm	ONLINE	Rust, T	Semester
<p>Online Course. Lectures are pre-recorded videos, but class will meet online, Tuesday and Thursday 11:10 AM - 12:20 PM. Access to a computer with audio and video capability is required.</p>					
0345			ONLINE	Rust, T	Semester
<p>This section requires enrollment in MATH-110-2330. Online Course. Lectures are pre-recorded videos, but class will meet online, Tuesday and Thursday 11:10 AM - 12:20 PM. Access to a computer with audio and video capability is required.</p> <p>Go to www.losmedanos.edu/onlineclasses for course access information.</p>					

► Continued next column

► Continued next page

MATHEMATICS

SEC	DAYS	HOURS	ROOM	INSTRUCTOR	DATES
0923			ONLINE	Liang, W	Semester
0937			ONLINE	Liang, W	Semester
<p>This section requires enrollment in MATH-110-0923. Note: Online course. All instruction will be online, without a scheduled class meeting time. This course may use online exam proctoring software to administer exams. Access to a computer with audio and video capability is required. Go to www.losmedanos.edu/onlineclasses for course access information.</p>					
2225	MW	9:35-12:45pm	ONLINE	Ramos, D	Semester
2226			ONLINE	Ramos, D	Semester
<p>Note: Online course. All instruction will be online, without a scheduled class meeting time. This course may use online exam proctoring software to administer exams. Access to a computer with audio and video capability is required. Go to www.losmedanos.edu/onlineclasses for course access information.</p>					
2320	TTH	3:20-6:30pm	ONLINE	Clark, J	Semester
<p>Note: This is an online course with in-person testing. All instruction will be provided via the internet through the college learning management system Canvas and Zoom software. Meets online weekly on Tuesday and Thursday 3:20 - 6:30 pm for live lecture. In-person examination dates are: 9/21, 9/22, 10/19, 10/20, 11/30, 12/1, 12/8, 12/9. Access to a computer with audio and video capability is required. Go to www.losmedanos.edu/onlineclasses for course access information.</p>					
2321			ONLINE	Clark, J	Semester
<p>Note: Online course. All instruction will be online, without a scheduled class meeting time. This course may use online exam proctoring software to administer exams. Access to a computer with audio and video capability is required. Go to www.losmedanos.edu/onlineclasses for course access information.</p>					
2351	MW	3:10-6:30pm	ONLINE	Matthews, S	Semester
2350			ONLINE	Matthews, S	Semester
<p>Note: Online course. All instruction will be provided via the internet through the college learning management system Canvas and Zoom software. Meets online weekly on Monday and Wednesday 3:10 - 6:30 PM for live lecture. Access to a computer with audio and video capability is required. Go to www.losmedanos.edu/onlineclasses for course access information.</p>					
2324			ONLINE	Batra, P	Semester
2325			ONLINE	Batra, P	Semester
<p>Note: Online course. All instruction will be online, without a scheduled class meeting time. This course may use online exam proctoring software to administer exams. Access to a computer with audio and video capability is required. Go to www.losmedanos.edu/onlineclasses for course access information.</p>					
9656	MW	11:10-1:00pm	BRT-318	Morales, J	Semester
9677	MW	1:10-2:00pm	BRT-318	Morales, J	Semester
<p>Students will meet throughout the semester in person during the time block listed. All other instruction will be delivered online. Participation is via the internet through the college learning management system Canvas and Zoom software.</p>					
9630	MW	5:00-6:50pm	BRT-304	Gravert, M	Semester
9631	MW	7:00-7:50pm	BRT-304	Gravert, M	Semester
<p>Students will meet throughout the semester in person during the time block listed. All other instruction will be delivered online. Participation is via the internet through the college learning management system Canvas and Zoom software.</p>					

► Continued next column

SEC	DAYS	HOURS	ROOM	INSTRUCTOR	DATES
9670	TTH	9:35-11:25am	BRT-315	Chu, Y	Semester
9678	TTH	11:35-12:35pm	BRT-315	Chu, Y	Semester
<p>Students will meet throughout the semester in person during the time block listed. All other instruction will be delivered online. Participation is via the internet through the college learning management system Canvas and Zoom software.</p>					
2301			ONLINE	Staff, L	9/6-12/9
2302			ONLINE	Staff, L	9/6-12/9
<p>Note: Online course. All instruction will be online, without a scheduled class meeting time. Access to a computer with audio and video capability is required. Go to www.losmedanos.edu/onlineclasses for course access information.</p>					
2303			ONLINE	Staff, L	9/6-12/9
2306			ONLINE	Staff, L	9/6-12/9
<p>Note: Online course. All instruction will be online, without a scheduled class meeting time. Access to a computer with audio and video capability is required. Go to www.losmedanos.edu/onlineclasses for course access information.</p>					

MATHEMATICS

MATH-012 **Prealgebra - 4 Units**

LMC Degree: NDA

MATH-012 is a four-unit lecture/lab prealgebra course designed to provide students with the basic mathematical skills and knowledge useful for everyday life. This course will also prepare students for algebra. In MATH-012 students will demonstrate mastery with arithmetic involving integers, signed fractions, and signed decimals, with basic proportions and percents, as well as the order of operations, exponents and solving linear equations. Students will become proficient in the application and use of calculators, estimation, arithmetic, proportional reasoning and percents, as well as multi-pronged representations including use of equations, tables, and graphs. Applications will include introductory topics from algebra, geometry, and descriptive statistics. Students will develop proficient skills in communication of mathematics, problem solving, use of multiple representations, and effective learning skills (such as self-assessment, goal-setting, and using resources). May not be repeated. SC

Online and Hybrid Sections

9520	MW	3:30-4:55pm	ONLINE	Bennett, E	Semester
<p>Online course. All instruction will be online through Zoom at the indicated times. This course may use online exam proctoring software to administer exams. Access to a computer with audio and video capability is required. Go to www.losmedanos.edu/onlineclasses for course access information.</p>					
1455	MW	6:40-8:05pm	ONLINE	Staff, L	Semester
<p>Note: Online course. All instruction will be provided via the internet through the college learning management system Canvas and Zoom software. Meets online weekly on Monday and Wednesday 6:40-8:05pm for live lecture. Access to a computer with audio and video capability is required. Go to www.losmedanos.edu/onlineclasses for course access information.</p>					

MATHEMATICS

SEC	DAYS	HOURS	ROOM	INSTRUCTOR	DATES
-----	------	-------	------	------------	-------

MATH-025 **Elementary Algebra - 5 Units**

ADVISORY: Pre-Algebra or proficiency solving proportions, calculating with decimals, fractions and negative numbers

LMC Degree: DA

A five-unit introductory algebra course that focuses on the study of linear equations, systems of linear equations, and quadratic equations. Linear equations and systems of linear equations are constructed from information given in tabular, graphical and symbolic forms in real-world settings and these models are used to make decisions or predictions. Quadratic equations are solved using symbolic methods, such as factoring or the quadratic formula, as well as tables and graphs. The following topics are also covered: arithmetic and order of operations with real numbers; laws of exponents with integer exponents; one variable inequalities, proportional reasoning, the Pythagorean Theorem, unit analysis, perimeter, area and volume. Successful students will develop proficient skills in communication of mathematics, problem-solving, use of multiple representations, and effective learning skills. Math 25 is part of the LMC Developmental Math Program. May not be repeated. SC

Online and Hybrid Sections

9571	MW	11:10-1:15pm	BRT-304	Chu, Y	Semester
------	----	--------------	---------	--------	----------

Students will meet throughout the semester in person during the time block listed. All other instruction will be delivered online. Participation is via the internet through the college learning management system Canvas and Zoom software.

0980	TTH	6:40-8:45pm	ONLINE	Briones, R	Semester
------	-----	-------------	--------	------------	----------

Note: Online course. All instruction will be provided via the internet through the college learning management system Canvas and Zoom software. Meets online weekly on Tuesday and Thursday 6:40-8:45pm for live lecture. Access to a computer with audio and video capability is required. Go to www.losmedanos.edu/onlineclasses for course access information.

MATH-026 **Plane Geometry - 3 Units**

PREREQUISITE: One year high school algebra, or MATH-025 with a grade of "C" or better, or MATH-029 with a grade of "C" or better, or completion of coursework at another college that is comparable to Math 25 with a grade of "C" or better, or demonstration of equivalent algebra skills based on our LMC assessment process, or equivalent assessment recommendation from another college.

LMC Degree: ADR: Language and Rationality: Analytical Thinking (Math Comprehension); DA

Online and Hybrid Sections

9660	MW	6:50-8:05pm	ONLINE	Reynoso, J	Semester
------	----	-------------	--------	------------	----------

Online course. All instruction will be online through Zoom at the indicated times. This course may use online exam proctoring software to administer exams. Access to a computer with audio and video capability is required. Go to www.losmedanos.edu/onlineclasses for course access information.

0637	TTH	9:35-12:05pm	ONLINE	Staff, L	Semester
------	-----	--------------	--------	----------	----------

Note: Online course. All instruction will be provided via the internet through the college learning management system Canvas and Zoom software. Meets online weekly on Tuesday and Thursday 9:35 am - 12:05 pm for live lecture. Access to a computer with audio and video capability is required. Go to www.losmedanos.edu/onlineclasses for course access information.

SEC	DAYS	HOURS	ROOM	INSTRUCTOR	DATES
-----	------	-------	------	------------	-------

MATH-029 **Accelerated Elementary & Intermediate Algebra - 7 Units**

ADVISORY: Pre-Algebra or proficiency solving proportions, calculating with decimals, fractions, and negative numbers.

LMC Degree: ADR: Language and Rationality: Analytical Thinking (Math Comprehension); DA

Math 29 is an accelerated Elementary and Intermediate Algebra equivalent to both Math 25 and Math 30. This course focuses on proportional reasoning and linear, quadratic, exponential, and logarithmic functions. Students will investigate algebra concepts from multiple perspectives including tables, graphs, symbolic forms with variables, and written descriptions. Students will develop proficient skills in communication of mathematics, problem-solving, use of multiple representations, effective learning skills and learning to apply Algebra to analyze and solve real-life problems takes time and effort. A graphing calculator is required. May not be repeated. SC

Online and Hybrid Sections

9666	MW	8:45-11:00am	BRT-316	Durrenberger, J	Semester
------	----	--------------	---------	-----------------	----------

Students will meet throughout the semester in person during the time block listed. All other instruction will be delivered online. Participation is via the internet through the college learning management system Canvas and Zoom software.

0393	TTH	12:45-4:15pm	MA2-204	Landers, M	Semester
------	-----	--------------	---------	------------	----------

Class meets weekly as scheduled. Based on changing COVID-19 guidelines, additional social distancing practices may be implemented, including possible conversion to partially or 100% online.

MATH-030 **Intermediate Algebra - 4 Units**

ADVISORY: Recommended completion of Elementary Algebra (C or better) or LMC MATH-020N within the last 5 years.

LMC Degree: ADR: Language and Rationality: Analytical Thinking (Math Comprehension); DA

Math 30 is an intermediate algebra course with focus on linear, quadratic, exponential, and logarithmic functions. Each family of functions will be investigated from multiple perspectives that include tabular, graphical, symbolic, and verbal forms. Students will develop proficient skills in communication of mathematics, problem-solving, use of multiple representations, and effective learning skills. Math 30 is part of the LMC Developmental Math Program. A graphing calculator or graphing software is required. May not be repeated. SC

2316	MW	6:40-8:30pm	MA2-206	Crosby, B	Semester
------	----	-------------	---------	-----------	----------

Class meets weekly as scheduled. Based on changing COVID-19 guidelines, additional social distancing practices may be implemented, including possible conversion to partially or 100% online.

Online and Hybrid Sections

9572			ONLINE	Stricker, M	Semester
------	--	--	--------	-------------	----------

Online course. All instruction will be online. This course may use online exam proctoring software to administer exams. Access to a computer with audio and video capability is required. Go to www.losmedanos.edu/onlineclasses for course access information.

9575			ONLINE	Stricker, M	Semester
------	--	--	--------	-------------	----------

Online course. All instruction will be online. This course may use online exam proctoring software to administer exams. Access to a computer with audio and video capability is required. Go to www.losmedanos.edu/onlineclasses for course access information.

9586			ONLINE	Johnson, S	Semester
------	--	--	--------	------------	----------

Online course. All instruction will be online. This course may use online exam proctoring software to administer exams. Access to a computer with audio and video capability is required. Go to www.losmedanos.edu/onlineclasses for course access information.

2307			ONLINE	Johnson, S	Semester
------	--	--	--------	------------	----------

Note: Online course. All instruction will be online, without a scheduled class meeting time. This course may use online exam proctoring software to administer exams. Access to a computer with audio and video capability is required. Go to www.losmedanos.edu/onlineclasses for course access information.

► Continued next page

SEC	DAYS	HOURS	ROOM	INSTRUCTOR	DATES
2310			ONLINE	Johnson, S	Semester
<p>Note: Online course. All instruction will be online, without a scheduled class meeting time. This course may use online exam proctoring software to administer exams. Access to a computer with audio and video capability is required. Go to www.losmedanos.edu/onlineclasses for course access information.</p>					
2319			ONLINE	Johnson, S	Semester
<p>Note: Online course. All instruction will be online, without a scheduled class meeting time. This course may use online exam proctoring software to administer exams. Access to a computer with audio and video capability is required. Go to www.losmedanos.edu/onlineclasses for course access information.</p>					
2308	TTH	12:45-3:55pm	ONLINE	Ghannadan, S	Semester
<p>Note: Online course. All instruction will be provided via the internet through the college learning management system Canvas and Zoom software. Meets online weekly on Tuesday and Thursday 12:45 PM-3:55 PM for live lecture. Access to a computer with audio and video capability is required. Go to www.losmedanos.edu/onlineclasses for course access information.</p>					
9685	W	11:10-1:15pm	BRT-308	Perrone, M	Semester
<p>Students will meet 4 times throughout the semester in person during the time block listed for testing on 9/28, 11/2, 11/23, 12/7. All other instruction will be delivered online. Access to a computer with audio and video capability is required. Go to www.losmedanos.edu/onlineclasses for course access information.</p>					

MATH-120 Number Systems - 4 Units

PREREQUISITE: MATH-029; MATH-030 or equivalent
 CO-REQUISITE: MATH-030 (If none of the above prerequisites have been met)
 LMC Degree: ADR: Language and Rationality: Analytical Thinking (Math Comprehension); DA
 Transfer: UC; CSU Gen. Ed. Area B4; C-ID MATH 120

MATH-120 is designed for prospective multiple subjects credential candidates. Emphasis is on understanding concepts and operations with whole numbers, fractions, and decimals through multiple representations. Problem solving strategies, numeration systems, and elementary number theory are emphasized in

Online and Hybrid Sections

9583			ONLINE	Crawford, N	Semester
<p>Online course. All instruction will be online. This course may use online exam proctoring software to administer exams. Access to a computer with audio and video capability is required. Go to www.losmedanos.edu/onlineclasses for course access information.</p>					

MATH-140 Applied Calculus - 4 Units

PREREQUISITE: MATH-030, MATH-029 or equivalent
 CO-REQUISITE: MATH-140S (If none of the above prerequisites have been met)
 LMC Degree: ADR: Language and Rationality: Analytical Thinking (Math Comprehension); DA
 Transfer: UC; CSU Gen. Ed. Area B4; IGETC Area 2A

An introduction to the theory of calculus with applications to problems in business, economics, biology, social and life sciences. Mathematical models will be applied to these fields and problem solving will be emphasized. Topics include: problem solving; modeling; functions; differential calculus; and an introduction to the concepts of integration. Use of a mathematical software package or graphing calculator required. May not be repeated. SC

Online and Hybrid Sections

2285			ONLINE	Darogheha, S	Semester
<p>Note: Online course. All instruction will be online, without a scheduled class meeting time. This course may use online exam proctoring software to administer exams. Access to a computer with audio and video capability is required. Go to www.losmedanos.edu/onlineclasses for course access information.</p>					

SEC	DAYS	HOURS	ROOM	INSTRUCTOR	DATES
9602	MW	7:50-9:40am	BRT-306	Gangar, J	Semester
<p>Students will meet throughout the semester in person during the time block listed. All other instruction will be delivered online. Participation is via the internet through the college learning management system Canvas and Zoom software.</p>					

MATH 140S/140 LINKED SECTIONS

The following sections are linked classes and must be taken together.

Intermediate Algebra for Applied Calculus covers the algebra skills and concepts needed for success in applied calculus computations and applications. This course is for business and science majors who are concurrently enrolled in Applied Calculus (Math 140) at Los Medanos College. Students will review and learn about function properties, exponent rules, factoring, operations on rational and radical functions, linear functions, exponential functions, logarithm functions, quadratic and polynomial functions, composite functions, inverse functions, Pythagorean Theorem, and basic geometry. Students will use graphing technology to verify solutions. Students will develop mathematical problem solving processes and study skills that promote success in Applied Calculus (Math 140). May not be repeated. SC

Online and Hybrid Sections

2314			ONLINE	Darogheha, S	Semester
2315			ONLINE	Darogheha, S	Semester

Note: Online course. All instruction will be online, without a scheduled class meeting time. This course may use online exam proctoring software to administer exams. Access to a computer with audio and video capability is required.
Go to www.losmedanos.edu/onlineclasses for course access information.

► Continued next column

MATHEMATICS

SEC	DAYS	HOURS	ROOM	INSTRUCTOR	DATES
-----	------	-------	------	------------	-------

MATH-155 Precalculus - 4 Units

PREREQUISITE: MATH-026 and MATH-030 or MATH-029 or equivalent

CO-REQUISITE: MATH-026 or MATH-155S

LMC Degree: ADR: Language and Rationality: Analytical Thinking (Math Comprehension); DA

Transfer: UC; CSU Gen. Ed. Area B4; IGETC Area 2A

Math-155 is an in-depth study of functions and their usefulness in mathematical modeling. Functions are approached numerically, graphically, symbolically, and verbally. Families of functions studied include: linear, quadratic, exponential, logarithmic, trigonometric, power, polynomial, and rational. Additional function topics: rate of change, concavity, domain/range, function transformation/combination, inverse functions, and asymptotic behavior of functions. Algebraic skills are further developed. This course is primarily intended to prepare students for calculus but may also serve as an advanced course for students not intending to continue with calculus.

May not be repeated. SC

Online and Hybrid Sections

9592		ONLINE	Hubbard, S	Semester	
	Online course. All instruction will be online. This course may use online exam proctoring software to administer exams. Access to a computer with audio and video capability is required.				
	Go to www.losmedanos.edu/onlineclasses for course access information.				
2281		ONLINE	Cohen, J	Semester	
	Note: Online course. All instruction will be online, without a scheduled class meeting time. This course may use online exam proctoring software to administer exams. Access to a computer with audio and video capability is required.				
	Go to www.losmedanos.edu/onlineclasses for course access information.				
0453	MW	11:10-1:00pm	ONLINE	Cohen, J	Semester
	Note: Online course. All instruction will be provided via the internet through the college learning management system Canvas and Zoom software.				
	Meets online weekly on Monday and Wednesday 11:10 am - 1 pm for live lecture. Access to a computer with audio and video capability is required.				
	Go to www.losmedanos.edu/onlineclasses for course access information.				
9546		ONLINE	Staff, L	10/17-12/9	
	Note: Online course. All instruction will be online, without a scheduled class meeting time. This course may use online exam proctoring software to administer exams. Access to a computer with audio and video capability is required.				
	Go to www.losmedanos.edu/onlineclasses for course access information.				

SEC	DAYS	HOURS	ROOM	INSTRUCTOR	DATES
-----	------	-------	------	------------	-------

MATH 155S/155 LINKED SECTIONS

The following sections are linked classes and must be taken together.

MATH-155S Intermediate Algebra for Precalculus - 2 Units

CO-REQUISITE: MATH-155

LMC Degree: DA

Algebra for Precalculus covers the algebra skills and concepts needed for success in Precalculus computations and applications. This course is for students who are concurrently enrolled in Precalculus (Math 155) at Los Medanos College. Students will review and learn about function properties, exponent rules, factoring, operations on rational and radical functions, absolute value equations, circle equations, inequalities, linear functions, exponential functions, logarithm functions, quadratic and polynomial functions, composite functions, inverse functions, Pythagorean Theorem, and basic right triangle geometry. Students will use graphing technology to verify solutions. Students will develop mathematical problem solving processes and study skills that promote success in Precalculus (Math 155). Intermediate Algebra for Precalculus covers the algebra skills and concepts needed for success in Precalculus computations and applications. This course is for students who are concurrently enrolled in Precalculus (Math 155) at Los Medanos College. Students will review and learn about function properties, exponent rules, factoring, operations on rational and radical functions, absolute value equations, circle equations, inequalities, linear functions, exponential functions, logarithm functions, quadratic and polynomial functions, composite functions, inverse functions, Pythagorean Theorem, and basic right triangle geometry. Students will use graphing technology to verify solutions. Students will develop mathematical problem solving processes and study skills that promote success in Precalculus (Math 155). May not be repeated. S

2255	MW	10:30-12:20pm	MA2-204	Landers, M	Semester
2256	MW	12:30-1:20pm	MA2-204	Landers, M	Semester
		1:30-2:20pm			
	Class meets weekly as scheduled. Based on changing COVID-19 guidelines, additional social distancing practices may be implemented, including possible conversion to partially or 100% online.				
2242	TTH	12:45-2:35pm	MA2-206	Guerrero-Gonzalez, J	Semester
		2:45-3:55pm			
2243	WF	12:45-1:35pm	MA2-206	Guerrero-Gonzalez, J	Semester
		1:45-2:35pm			
	Class meets weekly as scheduled. Based on changing COVID-19 guidelines, additional social distancing practices may be implemented, including possible conversion to partially or 100% online.				

Online and Hybrid Sections

2338		ONLINE	Cohen, J	Semester	
2339		ONLINE	Cohen, J	Semester	
	Note: Online course. All instruction will be online, without a scheduled class meeting time. This course may use online exam proctoring software to administer exams. Access to a computer with audio and video capability is required.				
	Go to www.losmedanos.edu/onlineclasses for course access information.				
9635	MW	11:10-1:00pm	BRT-317	Guclu, O	Semester
9638	MW	1:10-2:00pm	BRT-317	Guclu, O	Semester
	Students will meet throughout the semester in person during the time block listed. All other instruction will be delivered online. Participation is via the internet through the college learning management system Canvas and Zoom software.				

SEC	DAYS	HOURS	ROOM	INSTRUCTOR	DATES
MATH-160	Discrete Math - 4 Units				
PREREQUISITE: MATH-210 or equivalent					
LMC Degree: ADR: Language and Rationality: Analytical Thinking (Math Comprehension); DA					
Transfer: UC; CSU Gen. Ed. Area B4; IGETC Area 2A; C-ID COMP 152, MATH 160					
Discrete Math is an introduction to fundamental topics for computer science. Topics include: logic, proof techniques, mathematical induction, sets, relations, functions and recursion, graphs and trees, elementary number theory, basic combinatorics, algebraic structures, discrete probability theory and modeling computation. May not be repeated. SC					
Online and Hybrid Sections					
9652	ONLINE			Crawford, N	Semester
Online course. All instruction will be online. This course may use online exam proctoring software to administer exams. Access to a computer with audio and video capability is required.					
Go to www.losmedanos.edu/onlineclasses for course access information.					

MATH-210	Calculus and Analytic Geometry I - 4 Units				
PREREQUISITE: MATH-026 and 155 or equivalent or MATH-155 or the equivalent and MATH-155S					
LMC Degree: ADR: Language and Rationality: Analytical Thinking (Math Comprehension); DA					
Transfer: UC; CSU Gen. Ed. Area B4; IGETC Area 2; C-ID MATH 210					
Math-210 is an introduction to differential and integral calculus and coordinate geometry. Topics include: functions, limits, and continuity; techniques and applications of differentiation; an introduction to integration; the Fundamental Theorem of Calculus. This course is intended for students in mathematics, science and engineering majors. Use of a mathematical software package or graphing calculator is required. May not be repeated. SC					
2276	MW	8:00-9:50am 10:00-11:10am	MA2-207	Guerrero-Gonzalez, J	Semester
Class meets weekly as scheduled. Based on changing COVID-19 guidelines, additional social distancing practices may be implemented, including possible conversion to partially or 100% online.					
2279	TTH	9:25-11:15am 11:25-12:35pm	MA2-202	Gonzalinajec, N	Semester
Class meets weekly as scheduled. Based on changing COVID-19 guidelines, additional social distancing practices may be implemented, including possible conversion to partially or 100% online.					

Online and Hybrid Sections					
1681	ONLINE			Guerrero-Gonzalez, J	Semester
Note: Online course. All instruction will be online, without a scheduled class meeting time. This course may use online exam proctoring software to administer exams. Access to a computer with audio and video capability is required.					
Go to www.losmedanos.edu/onlineclasses for course access information.					
9595	MW	9:10-11:00am	BRT-317	Wolf, V	Semester
Students will meet throughout the semester in person during the time block listed. All other instruction will be delivered online. Participation is via the internet through the college learning management system Canvas and Zoom software.					
2278	MW	11:10-2:20pm	ONLINE	Clark, J	Semester
Note: This is an online course with in-person testing. All instruction will be provided via the internet through the college learning management system Canvas and Zoom software. Meets online weekly on Monday and Wednesday 11:10 am - 2:20 pm for live lecture. In-person examination dates are: 9/21, 9/22, 10/19, 10/20, 11/30, 12/1, 12/8, 12/9. Access to a computer with audio and video capability is required.					
Go to www.losmedanos.edu/onlineclasses for course access information.					
9596	TTH	9:10-11:00am	BRT-313	Perrone, M	Semester
Students will meet throughout the semester in person during the time block listed. All other instruction will be delivered online. Participation is via the internet through the college learning management system Canvas and Zoom software.					

► Continued next column

SEC	DAYS	HOURS	ROOM	INSTRUCTOR	DATES
9601	TH	6:50-8:40pm	BRT-317	Guclu, O	Semester
Online course with synchronous Zoom meetings on Thursdays 6:50pm - 8:40pm. Testing is in person at the same time at the Brentwood Center on the following dates: 9/22, 10/20, 11/17, 12/8.					

MATH-220	Calculus and Analytic Geometry II - 4 Units				
PREREQUISITE: MATH-210 or equivalent					
LMC Degree: ADR: Language and Rationality: Analytical Thinking (Math Comprehension); DA					
Transfer: UC; CSU Gen. Ed. Area B4; IGETC Area 2 ; C-ID MATH 220					
This course is the second of the three semester calculus sequence. The course extends the ideas of the previous course to further development of the derivative and the anti-derivative of a function; techniques of integration; improper integrals; calculus with polar and parametric equations; realistic applications to various fields; basic differential equations and their solutions; infinite sequences and series; and series approximation of functions. This course is intended for students in mathematics, science and engineering majors. Use of a mathematical software package or graphing calculator required. May not be repeated. SC					
1679	MW	9:25-11:15am 11:25-12:35pm	MA2-202	Gonzalinajec, N	Semester
Class meets weekly as scheduled. Based on changing COVID-19 guidelines, additional social distancing practices may be implemented, including possible conversion to partially or 100% online.					

Online and Hybrid Sections					
1678	ONLINE			Magante, M	Semester
Note: Online course. All instruction will be online, without a scheduled class meeting time. This course may use online exam proctoring software to administer exams. Access to a computer with audio and video capability is required.					
Go to www.losmedanos.edu/onlineclasses for course access information.					
9582	MW	6:50-8:40pm	BRT-316	Hubbard, S	Semester
Students will meet throughout the semester in person during the time block listed. All other instruction will be delivered online. Participation is via the internet through the college learning management system Canvas and Zoom software.					
9597	TH	8:55-11:00am	BRT-316	Wolf, V	Semester
Students will meet 4 times throughout the semester in person during the time block listed for testing on 9/15, 10/27, 12/1, 12/8. All other instruction will be delivered online. Access to a computer with audio and video capability is required.					
Go to www.losmedanos.edu/onlineclasses for course access information.					

MATHEMATICS - NON-CREDIT

SEC	DAYS	HOURS	ROOM	INSTRUCTOR	DATES
-----	------	-------	------	------------	-------

MATH-230 **Calculus and Analytic Geometry III - 4 Units**

PREREQUISITE: MATH-220 or equivalent

LMC Degree: ADR: Language and Rationality: Analytical Thinking (Math Comprehension); DA

Transfer: UC; CSU Gen. Ed. Area B4; IGETC Area 2; C-ID MATH 230

Math 230 is an extension of differential and integral calculus and coordinate geometry to functions of more than one variable. Topics include: Vectors in two and three dimensions; vector valued functions; analytic geometry of three dimensions; calculus of functions of more than one variable, partial differentiation, multiple integrals, line and surface integrals; Green's Theorem, Stokes' Theorem, Divergence Theorem, and applications to various fields. This course is intended for students in mathematics, science and engineering majors. Use of a mathematical software package or graphing technology is required. May not be repeated. SC

Online and Hybrid Sections

2268		ONLINE	Magante, M	Semester
------	--	--------	------------	----------

Note: Online course. All instruction will be online, without a scheduled class meeting time. This course may use online exam proctoring software to administer exams. Access to a computer with audio and video capability is required.

Go to www.losmedanos.edu/onlineclasses for course access information.

9599	TTH	8:55-11:00am	BRT-307	Stricker, M	Semester
------	-----	--------------	---------	-------------	----------

Students will meet throughout the semester in person during the time block listed. All other instruction will be delivered online. Participation is via the internet through the college learning management system Canvas and Zoom software.

MATH-240 **Differential Equations - 3 Units**

PREREQUISITE: MATH-220 or equivalent

LMC Degree: ADR: Language and Rationality: Analytical Thinking (Math Comprehension); DA

Transfer: UC; CSU Gen. Ed. Area B4; IGETC Area 2; C-ID MATH 240

A study of various methods for solution of ordinary differential equations using analytical methods (such as separation of variables, Laplace transforms, variations of parameters, undetermined coefficients), graphical methods (such as slope fields, directions fields and phase plane analysis) and numerical methods. May not be repeated. SC

Online and Hybrid Sections

9600		ONLINE	Hubbard, S	Semester
------	--	--------	------------	----------

Online course. All instruction will be online. This course may use online exam proctoring software to administer exams. Access to a computer with audio and video capability is required.

Go to www.losmedanos.edu/onlineclasses for course access information.

MATH-250 **Linear Algebra - 3 Units**

PREREQUISITE: MATH-220 or equivalent

LMC Degree: ADR: Language and Rationality: Analytical Thinking (Math Comprehension); DA

Transfer: UC; CSU Gen. Ed. Area B4; IGETC Area 2A; C-ID MATH 250

This course develops the techniques and theory needed to solve and classify systems of linear equations. Solution techniques include row operations, Gaussian elimination, and matrix algebra. Investigates the properties of vectors in two and three dimensions, leading to the notion of an abstract vector space. Vector space and matrix theory are presented including topics such as inner products, norms, orthogonality, eigenvalues, eigenspaces, and linear transformations. Selected applications of linear algebra are included. May not be repeated. SC

Online and Hybrid Sections

1428	T	9:30-12:20pm	MA2-204	Von Bergen, J	Semester
------	---	--------------	---------	---------------	----------

This is a partially online class. Class will meet on the Pittsburg Campus on Tuesdays from 9:30-12:20pm and remaining weekly hours will be online. The professor will have Zoom student support office hours Monday to Thursday 11:15am-12:30pm from 8/22 to 12/8. Email instructor for additional information at jvonbergen@losmedanos.edu if you have questions.

SEC	DAYS	HOURS	ROOM	INSTRUCTOR	DATES
-----	------	-------	------	------------	-------

MATHEMATICS- NON-CREDIT

MATH-012N **Prealgebra Non-Credit - 0 Unit**

LMC Degree: NC

MATH-012N is a lecture/lab prealgebra course designed to provide students with the background skills and knowledge in preparation for the study of elementary algebra.

In MATH-012N students will demonstrate mastery with arithmetic involving integers, signed fractions, and signed decimals, with basic proportions and percents, as well as the order of operations, exponents and solving linear equations. Students will become proficient in the application and use of calculators, estimation, arithmetic, proportional reasoning and percents, as well as multi-pronged representations including use of equations, tables, and graphs. Applications will include introductory topics from algebra, geometry, and descriptive statistics. Students will develop proficient skills in communication of mathematics, problem solving, use of multiple representations, and effective learning skills (such as self-assessment, goal-setting, and using resources). P/NP/SP

Online and Hybrid Sections

9901	MW	3:30-4:55pm	ONLINE	Staff, L	Semester
------	----	-------------	--------	----------	----------

Online course. All instruction will be online through Zoom at the indicated times. This course may use online exam proctoring software to administer exams. Access to a computer with audio and video capability is required.

Go to www.losmedanos.edu/onlineclasses for course access information.

8800	MW	6:40-8:05pm	ONLINE	Elseikali J	Semester
------	----	-------------	--------	-------------	----------

Note: Online course. All instruction will be provided via the internet through the college learning management system Canvas and Zoom software.

Meets online weekly on Monday and Wednesday 6:40-8:05pm for live lecture. Access to a computer with audio and video capability is required.

Go to www.losmedanos.edu/onlineclasses for course access information.

MATH-025N **Elementary Algebra Non-Credit - 0 Unit**

ADVISORY: Pre-Algebra or proficiency solving proportions, calculating with decimals, fractions and negative numbers

LMC Degree: NC

An introductory algebra course that focuses on the study of linear equations, systems of linear equations, and quadratic equations. Linear equations and systems of linear equations are constructed from information given in tabular, graphical and symbolic forms in real-world settings and these models are used to make decisions or predictions. Quadratic equations are solved using symbolic methods, such as factoring or the quadratic formula, as well as tables and graphs. The following topics are also covered: arithmetic and order of operations with real numbers; laws of exponents with integer exponents; one variable inequalities, proportional reasoning, the Pythagorean Theorem, unit analysis, perimeter, area and volume. Successful students will develop proficient skills in communication of mathematics, problem-solving, use of multiple representations, and effective learning skills. Math 25N is part of the LMC Developmental Math Program. P/NP/SP

Online and Hybrid Sections

9902	MW	11:10-1:15pm	BRT-304	Chu, Y	Semester
------	----	--------------	---------	--------	----------

Students will meet throughout the semester in person during the time block listed. All other instruction will be delivered online. Participation is via the internet through the college learning management system Canvas and Zoom software.

8812	TTH	6:40-8:45pm	ONLINE	Briones, R	Semester
------	-----	-------------	--------	------------	----------

Note: Online course. All instruction will be provided via the internet through the college learning management system Canvas and Zoom software.

Meets online weekly on Tuesday and Thursday 6:40-8:45pm for live lecture. Access to a computer with audio and video capability is required.

Go to www.losmedanos.edu/onlineclasses for course access information.

SEC DAYS HOURS ROOM INSTRUCTOR DATES

SEC DAYS HOURS ROOM INSTRUCTOR DATES

MUSIC

MUSIC-008 Applied Music - .5 Unit

PREREQUISITE: Audition
 ADVISORY: Prior or concurrent enrollment in Music 5, 6, or in major performance medium; Music 30, 31, 32, 33a or 33b; music theory course at appropriate level (Music 15, 16, 17, 18 or 81); and chamber ensembles (Music 50 - 56). Pianists, vocalists, and guitarists may substitute alternative music courses to satisfy chamber ensemble requirement.
 LMC Degree: DA
 Transfer: CSU; C-ID MUS 160

This course is designed for the music major or minor students who will study their performance medium in private lessons. Students will audition for the available lesson slots. Students will have private lessons for three hours during the semester in addition to weekly lab practice. Each student must pass an audition. It is strongly recommended that the student be concurrently enrolled in Piano (30, 31 or 32), Recital Class (5, 6, or 7), a music theory course at the student's appropriate level (15, 16, 17, 18 or 81), enrollment in any major performance group or Chamber Ensembles (any section between 50-56). Any exception to this list must have instructor's approval. May be repeated three times. LR

Online and Hybrid Sections

4778	ONLINE	Henderson, S	Semester
------	--------	--------------	----------

Note: Online course. All instruction will be online.
 Go to www.losmedanos.edu/onlineclasses for course access information.

MUSIC-010 Music Literature - 3 Units

ADVISORY: ENGL-095
 LMC Degree: ADR: Arts and Humanities; DA
 Transfer: UC; CSU Gen. Ed. Area C1; IGETC Area 3A
 This is an interdisciplinary course providing an overview of the creative process with a focus on music. The course develops an aural analysis of music from many cultures and from past to present-day forms of musical creativity; it examines music as a reflection of the beliefs, social conditions and temper of the times. Sophistication in listening will be developed with attention to musical design, forms, style, instrumentation, and the derivation of increased pleasure from this art form. This course provides opportunity for creative analysis by attending and evaluating contemporary performances and concerts. May not be repeated. SC

Online and Hybrid Sections

0208	ONLINE	Chuah, C	Semester
------	--------	----------	----------

Note: Online course. All instruction will be online.
 Go to www.losmedanos.edu/onlineclasses for course access information.

0216	ONLINE	Zuniga, L	Semester
------	--------	-----------	----------

Note: Online course. All instruction will be online.
 Go to www.losmedanos.edu/onlineclasses for course access information.

0209	ONLINE	Chuah, C	9/19-12/9
------	--------	----------	-----------

Note: Online course. All instruction will be online.
 Go to www.losmedanos.edu/onlineclasses for course access information.

5004	ONLINE	Chuah, C	12/5-1/3
------	--------	----------	----------

Note: Online Cybersession course. All instruction will be online.
 Go to www.losmedanos.edu/onlineclasses for course access information.

MUSIC-012 Popular Music in American Culture - 3 Units

ADVISORY: Eligibility for ENGL-100
 LMC Degree: ADR: Arts and Humanities; DA
 Transfer: UC; CSU Gen. Ed. Area C1; IGETC Area 3B. Also satisfies American Cultures Requirement at UCB
 A multicultural study of the evolution of America musical styles, including blues, salsa, samba, rock, jazz, pop, rhythm and blues and country and folks, with emphasis on the African American, Euro American, Latin American origins of these contemporary styles and their historical contexts. May not be repeated. LR

Online and Hybrid Sections

0075	ONLINE	Henderson, S	Semester
------	--------	--------------	----------

Note: Online course. All instruction will be online.
 Go to www.losmedanos.edu/onlineclasses for course access information.

0215	ONLINE	Zuniga, L	Semester
------	--------	-----------	----------

Note: Online course. All instruction will be online.
 Go to www.losmedanos.edu/onlineclasses for course access information.

0976	ONLINE	Zuniga, L	Semester
------	--------	-----------	----------

Note: Online course. All instruction will be online.
 Go to www.losmedanos.edu/onlineclasses for course access information.

0214	M	11:10-12:35pm	MU3-710	Zuniga, L	Semester
------	---	---------------	---------	-----------	----------

Note: Partially online course. Due to social distancing, students will meet throughout the semester in person during the time block listed. All other instruction will be delivered online. Participation is via the internet through the college learning management system Canvas and Zoom software. The class will meet online weekly on Mondays 12:45 - 2:10pm for live lecture. Access to a computer with audio and video capability is required.
 Go to www.losmedanos.edu/onlineclasses for course access information.

0231	ONLINE	Chuah, C	9/19-12/9
------	--------	----------	-----------

Note: Online course. All instruction will be online.
 Go to www.losmedanos.edu/onlineclasses for course access information.

MUSIC-013A Musicianship I - 1 Unit

ADVISORY: MUSIC-015, MUSIC-030; concurrent enrollment in MUSIC-016; previous or concurrent enrollment in MUSIC-031
 LMC Degree: DA
 Transfer: UC; CSU; C-ID MUS 125
 This first semester of Musicianship includes ear training, sight singing, interval and chord recognition, rhythm and musical dictation and technical and foreign language musical terms. Required for music majors and should be taken concurrently with MUSIC-016. May not be repeated. LR

Online and Hybrid Sections

0988	TTH	11:10-12:35pm	ONLINE	Henderson, S	Semester
------	-----	---------------	--------	--------------	----------

Note: Online course. All instruction will be online.
 Go to www.losmedanos.edu/onlineclasses for course access information.

MUSIC-014A Musicianship III - 1 Unit

ADVISORY: MUSIC-015, MUSIC-016, MUSIC-017, MUSIC-018, MUSIC-013A, MUSIC-013B, MUSIC-030
 LMC Degree: DA
 Transfer: UC; CSU; C-ID MUS 145
 This third semester of Musicianship includes ear training, sight singing, interval and chord recognition, rhythmic and musical dictation and technical and foreign language musical terms. Required for music majors and should be taken concurrently with MUSIC-0017 or MUSIC-018. May not be repeated. LR

Online and Hybrid Sections

0990	TTH	11:10-12:35pm	ONLINE	Henderson, S	Semester
------	-----	---------------	--------	--------------	----------

Note: Online course. All instruction will be online.
 Go to www.losmedanos.edu/onlineclasses for course access information.

MUSIC

SEC	DAYS	HOURS	ROOM	INSTRUCTOR	DATES
-----	------	-------	------	------------	-------

MUSIC-015 **Basic Music - 3 Units**

ADVISORY: Eligibility for ENGL-100; prior or concurrent enrollment in MUSIC-030

LMC Degree: ADR: Arts and Humanities; DA

Transfer: UC (UC transferable, but may not be combined with MUSIC-013); CSU Gen. Ed. Area C1; IGETC Area 3A

This course is an introduction to music reading, functional keyboard, music theory and harmony and includes application of music theory and harmony to basic music compositions. Students will apply music theory and harmony across various styles of music, various cultures and various disciplines. Recommended for students who are not music majors or minors; or for students who are music majors needing reinforcement in basic musical concepts. The need to take this course is dependent upon theory placement exam. May not be repeated. SC

Online and Hybrid Sections

0230			ONLINE	Henderson, S	Semester
------	--	--	--------	--------------	----------

Note: Online course. All instruction will be online.

Go to www.losmedanos.edu/onlineclasses for course access information.

0977			ONLINE	Henderson, S	Semester
------	--	--	--------	--------------	----------

Note: Online course. All instruction will be online.

Go to www.losmedanos.edu/onlineclasses for course access information.

MUSIC-016 **Music Theory I - 3 Units**

ADVISORY: MUSIC-015 and MUSIC-030; prior or concurrent enrollment in MUSIC-013, 031 or 032

LMC Degree: DA

Transfer: UC; CSU; C-ID MUS 120

This course, through guided composition and analysis, incorporates the following concepts: rhythm and meter; basic properties of sound; intervals; diatonic scales and triads; diatonic chords, basic cadential formulas and phrase structure; dominant seventh; figured bass symbols; and non-harmonic tones. Development of skills in handwritten notation is expected. This course is required for music majors. May not be repeated. LR

0248	MW	12:45-2:10pm	MU3-750	Zuniga, L	Semester
------	----	--------------	---------	-----------	----------

MUSIC-018 **Music Theory III: Chromatic Harmony - 3 Units**

ADVISORY: MUSIC-017, 032, 014; prior or concurrent enrollment in MUSIC-033A or 033B

LMC Degree: DA

Transfer: UC; CSU; C-ID MUS 150

This course incorporates the concepts from Music Theory II. In addition, through writing and analysis, the course will include: introduction to chromatic harmony; secondary/applied chords; modulation; borrowed chords; introduction to Neapolitan and augmented-sixth chords. Activities will include the realization of chromatic and modulating figured bass lines, harmonization of melodies and the harmonic and structural analysis of examples primarily of Romantic musical literature. May not be repeated. LR

Online and Hybrid Sections

0246	MW	12:45-2:10pm	ONLINE	Chuah, C	Semester
------	----	--------------	--------	----------	----------

Note: Online course. All instruction will be provided via the internet through the college learning management system Canvas and Zoom software.

Meets online weekly on Mondays and Wednesdays 12:45-2:10pm for live lecture. Access to a computer with audio and video capability is required.

Go to www.losmedanos.edu/onlineclasses for course access information.

SEC	DAYS	HOURS	ROOM	INSTRUCTOR	DATES
-----	------	-------	------	------------	-------

MUSIC-030 **Basic Keyboard Skills - 1.5 Units**

LMC Degree: DA

Transfer: UC; CSU

This course is designed to develop reading skills in basic music notation in relation to the keyboard. Study of piano technique, ensemble and solo playing, easy repertoire preparation and interpretation will be covered. Does not fulfill piano requirement for music major, however this class provides fundamental skills and a solid foundation for anyone beginning their music study. May not be repeated. LR

Online and Hybrid Sections

1537	T	9:35-11:00am	ONLINE	Henderson, S	Semester
------	---	--------------	--------	--------------	----------

Note: Online course. All instruction will be provided via the internet through the college learning management system Canvas and Zoom software.

Meets online weekly on Tuesdays 9:35-11:00am for live lecture. Access to a computer with audio and video capability is required.

Go to www.losmedanos.edu/onlineclasses for course access information.

MUSIC-031 **Piano I - 1.5 Units**

ADVISORY: Ability to read music at elementary level

LMC Degree: DA

Transfer: UC; CSU

This course includes basic keyboard techniques, easy piano repertoire, major and minor scales, diatonic chord progressions, simple transposition and sight reading skills. This is the first of the required semesters of piano for music majors. May not be repeated. LR

1662	T	6:40-9:50pm	MU3-750	Cifarelli, J	Semester
------	---	-------------	---------	--------------	----------

MUSIC-032 **Piano II - 1.5 Units**

ADVISORY: MUSIC-031 or equivalent

LMC Degree: DA

Transfer: UC; CSU

MUSIC-031 or equivalent This course furthers basic keyboard techniques, including second level beginning piano repertoire, major and minor scales, diatonic chord progressions, transposition, and sight reading skills. This is the second of the required semesters of piano for music majors. May not be repeated. LR

0422	MW	5:05-6:30pm	MU3-750	Cifarelli, J	Semester
------	----	-------------	---------	--------------	----------

MUSIC-033B **Advanced Piano - 1.5 Units**

ADVISORY: MUSIC-033A or placement audition

LMC Degree: DA

Transfer: UC; CSU

Advanced piano study with an emphasis on historic and stylistic interpretation, preparation, and performance of advanced level keyboard literature from all historical periods. Ensemble and accompaniment skills will be covered as well as keyboard theory and technical aspects of piano playing. May not be repeated. LR

0423	MW	5:05-6:30pm	MU3-750	Cifarelli, J	Semester
------	----	-------------	---------	--------------	----------

MUSIC-035 **Introduction to the Guitar - 1.5 Units**

LMC Degree: DA

Transfer: UC; CSU

This course is designed for the student with little or no background in playing the guitar. Course content covers basic guitar strums, chords, tuning, and song accompaniments. Students must supply their own guitar. May not be repeated. LR

0540	TH	6:40-9:50pm	MU3-720	Staff, L	Semester
------	----	-------------	---------	----------	----------

SEC	DAYS	HOURS	ROOM	INSTRUCTOR	DATES
MUSIC-036	Intermediate Guitar - 1.5 Units				
ADVISORY: MUSIC-035					
LMC Degree: DA					
Transfer: UC; CSU					
Continuing the content of MUSIC-035, students will study with an emphasis on stylistic interpretation, preparation and performance of intermediate level guitar literature from a variety of historical periods and styles. Both ensemble and solo playing will be investigated along with technique and music theory. May not be repeated. LR					
0541	TH	6:40-9:50pm	MU3-720	Staff, L	Semester

MUSIC-040	Concert Band - 2 Units				
PREREQUISITE: Fundamental skill on a band instrument; assessed by audition					
LMC Degree: DA					
Transfer: UC; CSU; C-ID MUS 180					
Fundamental skill on a band instrument; assessed by audition Introduction to collegiate level concert band, involving basic studies in musical interpretation, advanced performance concepts, critical sight reading, and extended technical exercises; extensive practice and frequent public performance. May be repeated three times. LR					
0543	M	6:40-9:50pm	MU3-720	Zuniga, L	Semester
+3.375 hours by arrangement each week.					

MUSIC-060	College Chorus I - 2 Units				
LMC Degree: DA					
Transfer: UC; CSU					
This class investigates basic choral group fundamentals. Development of basic vocal techniques through large group activities; extensive practice and frequent public performances. May be repeated three times. LR					
Online and Hybrid Sections					
0490	MW	11:10-12:35pm	ONLINE	Henderson, S	Semester
Note: Online course. All instruction will be provided via the internet through the college learning management system Canvas and Zoom software.					
Meets online weekly on Mondays and Wednesdays 11:10-12:35pm for live lecture. Access to a computer with audio and video capability is required.					
Go to www.losmedanos.edu/onlineclasses for course access information.					

MUSIC-065	Class Voice - 1 Unit				
ADVISORY: Eligibility for ENGL-095					
LMC Degree: DA					
Transfer: UC; CSU					
This course is an investigation of vocal techniques such as breathing, dictation, vowel production, and tone quality; care of the voice; music reading and vocal interpretation. Singing and basic repertoire include an introductory to foreign language diction and pronunciation. This is a multilevel course in which each student will concentrate on content areas suited to particular ability levels. Possible public recital will be included. May not be repeated. LR					
Online and Hybrid Sections					
1477	M	12:45-2:10pm	ONLINE	Henderson, S	Semester
Note: Online course. All instruction will be provided via the internet through the college learning management system Canvas and Zoom software.					
Meets online weekly on Mondays 12:45-2:10pm for live lecture. Access to a computer with audio and video capability is required.					
Go to www.losmedanos.edu/onlineclasses for course access information.					

SEC	DAYS	HOURS	ROOM	INSTRUCTOR	DATES
MUSIC-067	Jazz and Vocal Popular Techniques - 1 Unit				
ADVISORY: Eligibility for ENGL-095					
LMC Degree: DA					
Transfer: UC; CSU					
This course is designed for anyone who wants to learn more about singing popular forms of music such as blues, jazz, gospel and musical theatre selections. Classroom emphasis will be on various stylistic concepts to achieve the modern vocal sound. May not be repeated. LR					
Online and Hybrid Sections					
1464	M	12:45-2:10pm	ONLINE	Henderson, S	Semester
Note: Online course. All instruction will be provided via the internet through the college learning management system Canvas and Zoom software.					
Meets online weekly on Mondays 12:45-2:10pm for live lecture. Access to a computer with audio and video capability is required.					
Go to www.losmedanos.edu/onlineclasses for course access information.					

MUSIC-074	Jazz Studio - from Basie through Coltrane - 2 Units				
ADVISORY: Fundamental skill on a jazz band instrument and placement audition by professor					
LMC Degree: DA					
Transfer: UC; CSU; C-ID MUS 180					
Fundamental skill on a jazz band instrument and placement audition by professor					
A course for student musicians of basic to intermediate level. Student musician must have fundamental skill on a jazz band instrument playing in a large jazz ensemble. For the student musician wishing to investigate basic jazz band material in the jazz canon in the styles of Duke Ellington, Count Basie, Charlie Parker, Miles Davis, Thad Jones, Slide Hampton and John Coltrane. There are several public performances per semester. May be repeated three times. LR					
0544	W	2:20-5:30pm	MU3-720	Zuniga, L	Semester
+3.375 hours by arrangement each week.					

MUSIC-077	Chamber Chorale - 2 Units				
LMC Degree: DA					
Transfer: UC; CSU					
This course is designed to give students experience in chamber choir music from madrigal style to earlier classical styles. The course will develop singing techniques to aid students in performing with proper historical, technical, and stylistic aspects. Frequent public performances included. May be repeated three times. LR					
Online and Hybrid Sections					
0472	MW	11:10-12:35pm	ONLINE	Henderson, S	Semester
Note: Online course. All instruction will be provided via the internet through the college learning management system Canvas and Zoom software.					
Meets online weekly on Mondays and Wednesdays 11:10-12:35pm for live lecture. Access to a computer with audio and video capability is required.					
Go to www.losmedanos.edu/onlineclasses for course access information.					

MUSIC-093	Studio Music Production I - 2 Units				
ADVISORY: Prior or concurrent enrollment in MUSIC-015					
LMC Degree: DA					
Transfer: CSU					
This course is for students wanting to produce music using professional music studio equipment. With this lecture/demonstration and hands on class, students will be able to build a music studio and learn the basic operation of electronic musical equipment. The pieces of electronic musical equipment include MIDI synthesizer, music workstations, computer workstations, groove boxes, drum machines, soft-synthesizers, sequencers, and new products as the industry advances. This is an introductory course and it is intended to build a strong foundation in understanding studio music operation, whether the student is interested in composition, making beats and/or being a producer. May not be repeated. SC					
Online and Hybrid Sections					
0475			ONLINE	Chuah, C	9/19-12/9
Note: Online course. All instruction will be online.					
Go to www.losmedanos.edu/onlineclasses for course access information.					

NURSING - REGISTERED

SEC	DAYS	HOURS	ROOM	INSTRUCTOR	DATES
-----	------	-------	------	------------	-------

NURSING - REGISTERED**RNURS-001 Nursing Career Seminar - .3 Unit**

LMC Degree: NDA

This seminar introduces students to the nursing profession and discusses current trends related to the profession. Emphasis is placed on introducing the student to the professional standards of practice of the registered nurse and the licensed vocational nurse. The student is provided with an overview of the course requirements needed to qualify for the Los Medanos nursing programs. May not be repeated.

P/NP

Online and Hybrid Sections

0802	W	3:30-9:20pm	ONLINE	Staff, L	11/16-11/16
------	---	-------------	--------	----------	-------------

This is an online Zoom class. Students registered in this class will be emailed a Zoom invitation to this class on November 14 to their InSite email account.

This seminar introduces students to the nursing profession and discusses current trends related to the profession. Emphasis is placed on introducing the student to the professional standards of practice of the registered nurse and the licensed vocational nurse. The student is provided with an overview of the course requirements needed to qualify for the Los Medanos College nursing programs. May not be repeated. P/NP. Please read the current Nursing Applicant Handbook that is posted on the LMC Nursing Program webpage, <https://www.losmedanos.edu/nursing/handbook.aspx>.

Weekend Course

0801	S	9:00-2:50pm	CC3-336	Staff, L	10/1-10/1
------	---	-------------	---------	----------	-----------

This is a live session meeting Oct 1 starting at 9:00 am. This seminar introduces students to the nursing profession and discusses current trends related to the profession. Emphasis is placed on introducing the student to the professional standards of practice of the registered nurse and the licensed vocational nurse. The student is provided with an overview of the course requirements needed to qualify for the Los Medanos College nursing programs. May not be repeated. P/NP. Please read the current Nursing Applicant Handbook that is posted on the LMC Nursing Program webpage, <https://www.losmedanos.edu/nursing/handbook.aspx>

RNURS-022 Fundamentals of Nursing Practice - 9.5 Units

PREREQUISITE: Must be admitted to the Registered Nursing Program

CO-REQUISITE: Concurrent enrollment in RNURS-023 and 024

LMC Degree: DA

Transfer: CSU

Concepts that provide the foundation upon which homeostasis is maintained in adults and/or children are covered. Common threads integrated throughout the program are nursing process, nutrition, developmental levels, cultural diversity, therapeutic communication, and the professional role of the registered nurse. Concurrent practice in the nursing laboratory and in clinical facilities in the community is included. Mandatory fees associated with this course may include: \$90-\$150 for background check and drug screening; \$20-\$25 for Health Stream Orientation; \$20-\$45 for mask fit testing; \$150-\$250 for uniform/shoes/lab coat; \$15-\$150 for stethoscope and a watch with a second hand; \$40-\$60 for parking at clinical sites; \$55-\$75 for CPR Certification; \$250 for physical exam, lab fees, and immunizations. Fees are subject to changed. May not be repeated. LR

0256	T	1:40-3:45pm	CC3-336	Staff, L	Semester
	W	9:00-11:05am	CC3-361		
	TH	6:00-3:15pm	CLINIC		
	F	6:45-3:15pm			

Meets weekly for live campus lecture. Email instructors for additional information at jweed@losmedanos.edu and mhicks@losmedanos.edu if you have questions. The first 3 weeks, 8/19-9/9, Thursdays & Fridays will be on campus. Meet in room CC3-340 from 8:00AM-3:15PM. Clinical days will be Th, F day or pm's (3-11 pm). Clinical rotations may also be held on Mondays or Saturdays as needed.

SEC	DAYS	HOURS	ROOM	INSTRUCTOR	DATES
-----	------	-------	------	------------	-------

RNURS-023 Nursing Skills Simulation I - 1 Unit

PREREQUISITE: Must be admitted to the Registered Nursing Program

CO-REQUISITE: RNURS-022 and 024

LMC Degree: DA

Transfer: CSU

This course includes instructor demonstration and student return demonstration of nursing skills related to Foundations of Nursing Practice. The simulation of patient care situations provide for development of proficiency in preparation for actual patient care in the clinical setting. Basic calculation of drug dosages is also initiated. Mandatory fees for the course include: \$60-\$150 for Lab Kit. May not be repeated.

LR

0273	T	8:00-11:10am	CC3-340	Riley, L	Semester
------	---	--------------	---------	----------	----------

Meets weekly for live campus lecture.

0297	T	8:00-8:50am	CC3-340	Riley, L	Semester
------	---	-------------	---------	----------	----------

11:20-1:30pm

Meets weekly for live campus lecture. Email instructors for additional information at lriley@contracosta.edu if you have questions. This course includes instructor demonstration and student return demonstration of nursing skills related to Foundations of Nursing Practice. The simulation of patient care situations provide for development of proficiency in preparation for actual patient care in the clinical setting. Basic calculation of drug dosages is also initiated. Mandatory fees for the course include: \$60-\$150 for Lab Kit.

RNURS-024 Pharmacology for the RN Program I - 1 Unit

PREREQUISITE: Must be admitted to the Registered Nursing Program

CO-REQUISITE: Concurrent enrollment in RNURS-022 and 023

LMC Degree: DA

Transfer: CSU

This course is designed to introduce beginning nursing students to their role and responsibilities in the safe administration of medications in the clinical setting. Basic principles of medication administration such as the Six Rights (right patient, right drug, right dose, right time, right route, right documentation). Pharmacodynamics of drug absorption, metabolism and distribution through various routes along with other basic principles of pharmacology are introduced. May not be repeated. LR

0258	W	11:15-12:20pm	CC3-361	Hagberg, M	Semester
------	---	---------------	---------	------------	----------

RNURS-031 Nursing in Health and Illness II - 9.5 Units

PREREQUISITE: Must have been admitted to the Registered Nursing Program;

RNURS-026, 027, and 028 or equivalent

CO-REQUISITE: Concurrent enrollment in RNURS-033 and 034

LMC Degree: DA

Transfer: CSU

Expands upon concepts presented in RNURS-022 and 026 by introducing principles of care to maintain and/or restore homeostatic mechanisms in acute health problems. Prototype disease processes associated with each concept are studied in relation to preventive and restorative nursing care. Concurrent practice in the college laboratory and clinical experience in community facilities. Mandatory fees associated with this course may include: \$90-\$150 for background check and drug screening (for advance placement students only); \$20-\$25 for HealthStream Orientation; \$20-\$45 for mask fit testing; \$150-\$250 for uniform/shoes/lab coat; \$15-\$150 for stethoscope; \$40-\$60 for parking at clinical sites; \$55-\$75 for CPR Certification; \$250 for physical exam, lab fees, and immunizations. Fees are subject to changed. May not be repeated. LR

0265	W	8:00-10:05am	CC3-336	Weed, J	Semester
	T	9:00-11:05am			
	THF	6:45-3:15pm	CLINIC		

Some students will have clinical on Thursday/Friday from 3-11 pm or on Wednesday/Thursdays from 3-11 pm, or on weekends or on alternative days. First 2 weeks of clinical will be held on campus.

SEC	DAYS	HOURS	ROOM	INSTRUCTOR	DATES
RNURS-033 Nursing Skills Simulation III - 1 Unit PREREQUISITE: Admission to the Registered Nursing program and RNURS-026, 027, & 028 or equivalent CO-REQUISITE: RNURS-031 and RNURS-034 LMC Degree: DA Transfer: CSU This course includes professor demonstration and student return demonstration of higher level nursing concepts related to suctioning and tracheostomy care, chest tube management, IV management, epidural and patient controlled analgesia, and laboratory values. The simulation of client care situations provide for development of proficiency in preparation for actual client care in the clinical setting. Drug dosage calculations are continued with introduction of IV calculations. Mandatory fees associated with this course include: \$60-\$150 for Skills Lab Kit per year. May not be repeated. LR					
0259	W	10:15-11:05am 1:35-3:45pm	CC3-340	Staff, L	Semester
Meets weekly on campus for live lecture and lab.					
0260	W	10:15-1:25pm	CC3-340	Staff, L	Semester
Meets weekly on campus for live lecture and lab.					

RNURS-034 Pharmacology for RN Program III - 1 Unit PREREQUISITE: Must have been admitted to the Registered Nursing Program; RNURS-026, 027, and 028 or equivalent CO-REQUISITE: Concurrent enrollment in RNURS-031 and 033 LMC Degree: DA Transfer: CSU Pharmacology for RN Program III 18 total hours lecture 1 Unit Must have been admitted to the Registered Nursing Program; RNURS-026, 027, and 028 or equivalent. Concurrent enrollment in RNURS-031 and 033. Third semester of pharmacology principles expands upon the principles and drug administration techniques introduced in the previous two semesters. Specific drug classifications covered include but are not limited to anticoagulants, antifungals, antivirals, antidiabetic medications. May not be repeated. LR					
0264	T	11:15-12:05pm	CC3-340	Hicks, M	Semester

NURSING - VOCATIONAL

VONUR-004 Introductory Concepts to Clinical Pharmacology - 1 Unit PREREQUISITE: Admission to the Vocational Nursing Program CO-REQUISITE: Concurrent enrollment in VONUR-005, 006, and 007 LMC Degree: DA This course will present introductory core concepts of pharmacology including drug regulations, pharmacokinetic actions of drugs, effects of medications on older adults and drug dosage calculations. May not be repeated. LR					
0501	T	8:05-9:15am	CC3-361	Staff, L	Semester
Meets weekly on Tuesdays 8:05-9:15am for live lecture.					

VONUR-005 Fundamentals of Vocational Nursing - 6 Units PREREQUISITE: Admission to the Vocational Nursing Program CO-REQUISITE: Concurrent enrollment in VONUR-004, 006, and 007 LMC Degree: DA This course provides fundamental instruction on the basic nursing skills that are necessary to create and maintain a hygienic, comfortable and safe patient environment. This course incorporates the concepts of homeostasis, the nursing process, maintaining an optimum level of wellness and care mapping as the foundations for providing safe and comprehensive nursing care. May not be repeated. LR					
0507	M	9:00-9:50am	CC3-361	Moore, P	Semester
	T	9:25-11:30am 12:00-3:10pm			
Meets weekly on Mondays 9:00-9:50am; Tuesdays 9:25-11:30am; Tuesdays 12:00-3:10pm for live lecture.					

SEC	DAYS	HOURS	ROOM	INSTRUCTOR	DATES
VONUR-006 Fundamentals of Vocational Nursing Practice - 6 Units PREREQUISITE: Admission to the Vocational Nursing Program CO-REQUISITE: Concurrent enrollment in VONUR-004, 005, and 007 LMC Degree: DA Supervised clinical instruction in the implementation of basic fundamental nursing skills introduced in VONUR 005. Concurrent supervised practice in college lab with collaborative peer study groups and instructor. Mandatory fees associated with the course include: \$90-\$150 for background check and drug screening; \$20-\$25 for Health Stream Orientation; \$20-\$45 for mask fit testing; \$60-\$150 for skills lab kit; \$250 for uniform/shoes/lab coat; \$15-\$150 for stethoscope; \$40-\$60 for parking at clinical sites; \$55 -\$75 for CPR Certification; \$250 for physical exam, lab fees, and immunizations; \$150-\$200 standardized testing; \$20 bandage scissors and pen light. Fees are subject to changed. May not be repeated. LR					
0521	M	10:00-10:50am 11:00-1:10pm	CC3-340	Moore, P	Semester
	THF	8:00-3:50pm	CC3-361		
	WTHFS	6:45-3:00pm	CLINIC		
For the first THREE weeks class meets in rm CC3 361 8/19-9/9 students will meet Thurs/Friday 8am-3:50pm in CC3-361. Some Students will meet on Thur/Fri. 6:45- 3:00 pm or 3-11pm at the clinical site in the community. Clinic hours may also be on Wed., Sat, or Sun 6:45-3:00pm or 3:00-11:00pm. Individual schedules to be determined by the first class.					
0520	M	10:00-10:50am 1:25-3:35pm	CC3-340	Moore, P	Semester
	THF	8:00-3:50pm	CC3-361		
	WTHFS	6:45-3:00pm	CLINIC		
For the first THREE weeks class meets in rm CC3 361 8/19-9/9 students will meet Thurs/Friday 8am-3:50pm in CC3-361. Some Students will meet on Thur/Fri. 6:45- 3:00 pm or 3-11pm at the clinical site in the community. Clinic hours may also be on Wed., Sat, or Sun 6:45-3:00pm or 3:00-11:00pm. Individual schedules to be determined by the first class.					

VONUR-008 Medical Terminology for Healthcare Occupations - 1 Unit ADVISORY: ENGL-100 LMC Degree: DA This course provides an integrated approach to learning and using medical terminology for the person interested in becoming a healthcare professional or one who works in a healthcare occupation. May not be repeated. LR					
1418	W	10:00-10:50am	CC2-232	Staff, L	Semester
This is a one-unit course. If you are taking this for other than the LMC LVN program, please read the program prerequisites carefully. Many programs require a 3-unit course. Go to www.losmedanos.edu/onlineclasses for course access information.					

Online and Hybrid Sections					
1431	T	4:00-5:05pm	ONLINE	Staff, L	Semester
Online course. All instruction will be provided via the internet through the college learning management system CANVAS and Zoom software. Meets online weekly on Tuesdays 4:00 pm to 5:05 pm for live lecture. Access to a computer with audio and video capability is required. This is a one-unit course. If you are taking this for other than the LMC LVN program, please read the program prerequisites carefully. Many programs require a 3-unit course. Go to www.losmedanos.edu/onlineclasses for course access information. this course may use proctoring software for testing.					

NUTRITION

SEC	DAYS	HOURS	ROOM	INSTRUCTOR	DATES
-----	------	-------	------	------------	-------

VONUR-020 Drug Dosage Calculations for Health Occupations - 2 Units

LMC Degree: DA

This course will present mathematical skills and concepts needed by the healthcare worker to safely practice in the clinical setting. Content includes converting units of measure, interpreting medication orders, interpreting medication labels, calculating drug doses, intravenous flow rates, direct IV medications, reconstituting medications, enteral feeding and soak solutions, weight based calculations and critical care calculations. This class is designed for pre RN or LVN students as well as anyone else who is presently in or interested in the Allied Health field. May not be repeated. LR

1427	T	9:35-11:40am	CC2-236	Hagberg, M	Semester
	T	9:35-11:40am	ONLINE		

Exams will be on campus on the following dates: 9/13, 10/11, 11/8, 12/6 unless otherwise notified. This course may use online exam proctoring software to administer exams if necessary. Partially online course. All instruction will be provided via the internet through the college learning management system Canvas and Zoom software. Meets online weekly on Tues. 9:35 am-11:40 am for live lecture. Per equivalency agreement, this course meets the requirement for N205 at Contra Costa College. Access to a computer with audio and video capability is required.

Go to www.losmedanos.edu/onlineclasses for course access information.

Online and Hybrid Sections

1426		ONLINE		Turrigiano, V	Semester
------	--	--------	--	---------------	----------

Online course. All instruction will be provided via the internet through the college learning management system Canvas and Zoom software. This course may use online exam proctoring software to administer exams if necessary. Access to a computer with audio and video capability is required. Per equivalency agreement, this course meets the requirement for N205 at Contra Costa College.

Go to www.losmedanos.edu/onlineclasses for course access information.

VONUR-030 IV Therapy/Blood Withdrawal - 1.5 Units

PREREQUISITE: RN, LVN, Graduate RN/ VN Program, Senior (final semester) in VN/ RN program

LMC Degree: NDA

This course is designed for nurses who need IV certification for the California State Board of Vocational Nursing Course. Content covers: the purpose of IV and blood withdrawal therapy, legal considerations and implications, management of IV's, indications for and possible complications of venipuncture, and how to perform the procedures safely and successfully. BVNPT Certificates of Completion will be provided to LVN and RN participants. A mandatory lab fee is required. May not be repeated. P/NP

Weekend Course

1429	S	8:30-5:20pm	CC3-340	Turrigiano, V	10/29-11/19
------	---	-------------	---------	---------------	-------------

Partially online course. this is a short term course. Students will meet two days in person during the time block listed. The on-campus dates will be 11/12 and 11/19. Instruction for the other two days will be delivered online during the dates listed. Participation is via the internet through the college learning management system Canvas and Zoom software. Access to a computer with audio and video capability is required.

Go to www.losmedanos.edu/onlineclasses for course access information.

SEC	DAYS	HOURS	ROOM	INSTRUCTOR	DATES
-----	------	-------	------	------------	-------

NUTRITION

NUTRI-055 Introduction to Nutrition - 3 Units

ADVISORY: ENGL-100

LMC Degree: DA

Transfer: UC; CSU

A study of the basic principles to be utilized for personal and family needs. Topics covered include the significance of food in human life; the various nutrients and energy; nutrition throughout the life cycle; selection of an adequate diet for health and disease prevention; the problems of over-nutrition and under-nutrition; and sources of valid nutrition information. May not be repeated. LR

Online and Hybrid Sections

0044		ONLINE		Pollett, L	Semester
------	--	--------	--	------------	----------

Online course. All instruction will be online.

Go to www.losmedanos.edu/onlineclasses for course access information.

3510		ONLINE		Pollett, L	Semester
------	--	--------	--	------------	----------

Online course. All instruction will be online.

Go to www.losmedanos.edu/onlineclasses for course access information.

9534	F	11:10-2:20pm	ONLINE	McConnell, D	Semester
------	---	--------------	--------	--------------	----------

Online course. All instruction will be provided via the internet through the college learning management system Canvas and Zoom software. Meets weekly online on Fridays 11:10AM-2:20PM for live lecture via Zoom. This course may use online exam proctoring software to administer exams. Access to a computer with audio and video capability is required.

Go to www.losmedanos.edu/onlineclasses for course access information.

3501	MW	12:45-2:10pm	ONLINE	McConnell, D	Semester
------	----	--------------	--------	--------------	----------

Online course. All instruction will be provided via the internet through the college learning management system Canvas and Zoom software. Meets weekly online on Mondays and Wednesdays 12:45pm-2:10pm for live lecture via Zoom. This course may use online exam proctoring software to administer exams. Access to a computer with audio and video capability is required.

Go to www.losmedanos.edu/onlineclasses for course access information.

0041	TH	6:40-5:50pm	ONLINE	Pollett, L	Semester
------	----	-------------	--------	------------	----------

Online course. All instruction will be provided via the internet through the college learning management system Canvas and Zoom software. Meets weekly online on Thursdays 6:40PM-9:50PM for live lecture via Zoom. This course may use online exam proctoring software to administer exams. Access to a computer with audio and video capability is required.

Go to www.losmedanos.edu/onlineclasses for course access information.

5005		ONLINE		McConnell, D	12/5-1/3
------	--	--------	--	--------------	----------

Online course during Cybersession. All instruction will be online.

Go to www.losmedanos.edu/onlineclasses for course access information.

SEC	DAYS	HOURS	ROOM	INSTRUCTOR	DATES
-----	------	-------	------	------------	-------

PHILOSOPHY

PHIL-100 Introduction to Philosophy - 3 Units

ADVISORY: Eligibility for ENGL-100

LMC Degree: ADR: Arts and Humanities; DA

Transfer: UC; CSU Gen. Ed. Area C2; IGETC Area 3B; C-ID PHIL 100

Students will critically engage with core philosophical issues and questions, found in primary texts, regarding the topics of metaphysics, epistemology and possible other topics such as ethics, political philosophy, philosophy of religion, history of philosophy, philosophy of self and a life well lived. This course provides a survey of the discipline in its methodology and subject matter, allowing students the opportunity to understand themselves, their community and the pluralistic world around them, introducing students to evaluating philosophical arguments, methods, assumptions, and principles for consistency, relevance, and truth. May not be repeated. SC

0131	F	11:20-2:20pm	CC2-257	Abesamis, L	Semester
------	---	--------------	---------	-------------	----------

HONORS COURSE OPEN TO HONORS PROGRAM STUDENTS ONLY

Note: Class meets weekly as scheduled. Based on changing COVID-19 guidelines, additional social distancing practices may be implemented, including possible conversion to partially or 100% online.

0111	MW	9:35-11:00am	CC2-240	Smith, J	Semester
------	----	--------------	---------	----------	----------

Note: Class meets weekly as scheduled. Based on changing COVID-19 guidelines, additional social distancing practices may be implemented, including possible conversion to partially or 100% online.

0130	TTH	12:45-2:10pm	CC2-240	Haven, E	Semester
------	-----	--------------	---------	----------	----------

Note: Class meets weekly as scheduled. Based on changing COVID-19 guidelines, additional social distancing practices may be implemented, including possible conversion to partially or 100% online.

Online and Hybrid Sections

0109		ONLINE		Sherick, B	Semester
------	--	--------	--	------------	----------

Note: Online course. All instruction will be online.
Go to www.losmedanos.edu/onlineclasses for course access information.

0110		ONLINE		Sudduth, M	Semester
------	--	--------	--	------------	----------

Note: Online course. All instruction will be online.
Go to www.losmedanos.edu/onlineclasses for course access information.

PHIL-110 Critical Thinking and Composition - 3 Units

PREREQUISITE: ENGL-100

LMC Degree: ADR: Language and Rationality: Communication; Arts and Humanities; DA

Transfer: UC; CSU Gen. Ed. Area A3; IGETC Area 1B

This course provides instruction in critical thinking, including traditional logic and argumentative composition. A series of substantial writing assignments (a minimum of 6,000 words total) focus on increasing the sophistication of students' argumentative writing skills. Theoretical models of critical thinking and composition will be applied to academic fields and textbooks, electronic and print media, advertisements, ethics, politics, and multi-cultural issues. Writing assignments will be evaluated for their quality in both critical thinking and composition. May not be repeated. SC

Online and Hybrid Sections

0113		ONLINE		Smith, J	Semester
------	--	--------	--	----------	----------

Note: Online course. All instruction will be online.
Go to www.losmedanos.edu/onlineclasses for course access information.

SEC	DAYS	HOURS	ROOM	INSTRUCTOR	DATES
-----	------	-------	------	------------	-------

PHIL-122 Contemporary Moral Issues - 3 Units

ADVISORY: ENGL-100

LMC Degree: ADR: Arts and Humanities; DA

Transfer: UC; CSU Gen. Ed. Area C2; IGETC Area 3B

This course is an introduction to morality and its application to contemporary moral issues that our society presently faces such as environmental protection, reproductive rights, consumer rights, and privacy. Students will learn how thinking critically and engaging in a productive dialogue about these challenging issues. May not be repeated. LR

0103	TTH	12:45-2:10pm	CC2-255	Saito, J	Semester
------	-----	--------------	---------	----------	----------

HONORS COURSE OPEN TO HONORS PROGRAM STUDENTS ONLY
Note: Class meets weekly as scheduled. Based on changing COVID-19 guidelines, additional social distancing practices may be implemented, including possible conversion to partially or 100% online.

Online and Hybrid Sections

0119		ONLINE		Smith, J	Semester
------	--	--------	--	----------	----------

Note: Ethics of Technology
Note: Online course. All instruction will be online.
Go to www.losmedanos.edu/onlineclasses for course access information.

PHIL-133 Philosophy of Political Theory and Thought - 3 Units

ADVISORY: Eligibility for ENGL-100

LMC Degree: ADR: Arts and Humanities; DA

Transfer: UC; CSU Gen. Ed. Area C2, D; IGETC Area 3B, 4H

Same as POLSC-033 An introduction to the history and development of political theory and thought. The primary goal of this course is to examine various theoretical approaches to politics, basic political problems and proposed solutions, while analyzing historical theories in order to address contemporary problems. The course will proceed with an interdisciplinary and comparative approach to the study of primary texts and their authors in historical context. POLSC-033 meets the Social and Behavioral Sciences requirement. PHIL-133 meets the Art and Humanities requirement. May not be repeated. SC

Online and Hybrid Sections

0106		ONLINE		Sherick, B	Semester
------	--	--------	--	------------	----------

Note: Online course. All instruction will be online.
Go to www.losmedanos.edu/onlineclasses for course access information.

PHIL-140 Philosophy of Religion - 3 Units

ADVISORY: Eligibility for ENGL-100

LMC Degree: ADR: Arts and Humanities; DA

Transfer: UC; CSU Gen. Ed. Area C2; IGETC Area 3B

This course will cover both historical and contemporary issues and questions regarding the philosophy of religion. This course seeks to explore philosophical questions within a multicultural religious context, to critically engage with religion to help answer philosophical issues, questions and topics surrounding religion. This typically includes the existence of god, attributes of god, the problem of evil, faith and reason or ethics in religion. May not be repeated. SC

Online and Hybrid Sections

0107		ONLINE		Sudduth, M	Semester
------	--	--------	--	------------	----------

Note: Online course. All instruction will be online.
Go to www.losmedanos.edu/onlineclasses for course access information.

PHYSICAL SCIENCE

SEC	DAYS	HOURS	ROOM	INSTRUCTOR	DATES
-----	------	-------	------	------------	-------

PHIL-150 **Philosophy through Film and Literature - 3 Units**

ADVISORY: Eligibility for ENGL-100

LMC Degree: ADR: Arts and Humanities; DA

Transfer: UC; CSU Gen. Ed. Area C2; IGETC Area 3B

This course offers students the opportunity to examine film and literature through a critical philosophical lens and explore philosophical ideas which can be found in many of the films we watch and books we read. This course will discuss themes core to an introduction to philosophy course with an ethical scope such as knowledge, reality, freewill, ethics, political philosophy, philosophy of religion, philosophy of self and a life well lived. Student will be introduced to the core topics and methodologies of critical thinking and philosophy, using film and literature to help students better understand themselves, their community and the world around them. May not be repeated. SC

Online and Hybrid Sections

0117		ONLINE		Haven, E	Semester
------	--	--------	--	----------	----------

Note: Online course. All instruction will be online.

Go to www.losmedanos.edu/onlineclasses for course access information.

0157	T	11:10-12:35pm	CC2-240	Haven, E	Semester
------	---	---------------	---------	----------	----------

Note: Partially online course. Students will meet once a week throughout the semester in person during the time block listed. All other instruction will be delivered online. Participation is via the internet through the college learning management system Canvas and Zoom software. Individual schedules to be determined by the first class meeting.

0156	W	12:45-2:10pm	CC2-257	Haven, E	Semester
------	---	--------------	---------	----------	----------

This section open to TRANSFER ACADEMY PROGRAM students only.

Honors Contract Available

Note: Partially online course. Students will meet once a week throughout the semester in person during the time block listed. All other instruction will be delivered online. Participation is via the internet through the college learning management system Canvas and Zoom software. Individual schedules to be determined by the first class meeting.

PHIL-210 **Symbolic Logic - 3 Units**

ADVISORY: Eligibility for MATH-110 or completion of PHIL-110

LMC Degree: ADR: Language and Rationality: Communication; DA

Transfer: UC; CSU Gen. Ed. Area A3; C-ID PHIL 210

This course introduces students to symbolic logic, through the study of propositional logic (the logic of sentences) and predicate logic (the logic of classes and relations). This will include, symbolizing sentences, semantic methods such as truth tables, syntactic methods such as proofs and an introduction of metalogic. May not be repeated. SC

0121	MW	11:10-12:35pm	CC2-257	Saito, J	Semester
------	----	---------------	---------	----------	----------

Note: Class meets weekly as scheduled. Based on changing COVID-19 guidelines, additional social distancing practices may be implemented, including possible conversion to partially or 100% online.

PHYSICAL SCIENCE

PHYS-005 **General Physical Science - 3 Units**

ADVISORY: Eligibility for ENGL-100

LMC Degree: ADR: Natural Sciences; DA

Transfer: UC; CSU Gen. Ed. Area B1; IGETC Area 5A

This is an introduction to the major disciplines of physical science; physics, chemistry, earth science, and astronomy. Overarching ideas of disciplines will be emphasized, including energy and its transformations, the periodic table, plate tectonics, and the life cycles of stars. Critical thinking, relationships between the disciplines, and applications to everyday life are also emphasized. May not be repeated. LR

Online and Hybrid Sections

9523		ONLINE		Dignon, J	Semester
------	--	--------	--	-----------	----------

Online asynchronous course. All instruction will be provided via the internet through the college learning management system Canvas and Zoom software. Meets online weekly for asynchronous lecture and lab. This course may use online exam proctoring software to administer exams. Access to a computer with audio and video capability is required.

Go to www.losmedanos.edu/onlineclasses for course access information.

SEC	DAYS	HOURS	ROOM	INSTRUCTOR	DATES
-----	------	-------	------	------------	-------

PHYSICS

PHYS-015 **Introduction to Physics - 4 Units**

PREREQUISITE: MATH-029 or MATH-025 or equivalent; or one year high school algebra

ADVISORY: Eligibility for ENGL-100

LMC Degree: ADR: Natural Sciences; DA

Transfer: UC; CSU Gen. Ed. Area B1, B3; IGETC Area 5A, 5C

An integrated study of physical concepts and principles with laboratory methods and techniques. An interdisciplinary approach will be used to develop an understanding of the nature of energy and matter interactions through a study of such topics as motion, thermal physics, electromagnetism, wave phenomena, and modern physics. Emphasis is placed on the creative process of scientific inquiry, on the aesthetics of science, and on the limitations and implications of scientific knowledge. Skills in critical thinking, problem-solving, and effective learning will be developed through the course. May not be repeated. SC

0596	MW	11:10-12:35pm	SC2-229	Staff, L	Semester
	F	11:10-2:15pm	SC2-230		

This course will meet weekly as scheduled. Based on changing COVID-19 guidelines, additional social distancing practices may be implemented, including possible conversion to partially or 100% online.

Brentwood Center

9615	TTH	11:10-12:35pm	BRT-304	Crowder, K	Semester
------	-----	---------------	---------	------------	----------

	F	8:55-11:05am	BRT-217		
	F	11:15-12:05pm	BRT-304		

Lecture and Lab meet weekly as scheduled. Based on changing COVID-19 guidelines, additional social distancing practices may be implemented, including possible conversion to partially or 100% online.

PHYS-035 **College Physics I - 4 Units**

PREREQUISITE: MATH-155 or equivalent

ADVISORY: PHYS-015

LMC Degree: ADR: Natural Sciences; DA

Transfer: UC; CSU Gen. Ed. Area B1, B3; IGETC Area 5A, 5C; C-ID PHYS 105

This course is an integrated study of the basic concepts, principles, and laws underlying physical phenomena and processes. Energy will be the unifying theme in treating mechanics, thermodynamics, and oscillations. This is the first semester of a year long course in general college physics. May not be repeated. LR

0601	TTH	12:45-2:50pm	SC2-227	Staff, L	Semester
	T	3:00-6:10pm	SC2-226		

This course will meet weekly as scheduled. Based on changing COVID-19 guidelines, additional social distancing practices may be implemented, including possible conversion to partially or 100% online.

Brentwood Center

9634	MW	8:55-11:00am	BRT-307	Crowder, K	Semester
	M	11:10-2:20pm	BRT-217		

Lecture and Lab meet weekly as scheduled. Based on changing COVID-19 guidelines, additional social distancing practices may be implemented, including possible conversion to partially or 100% online.

PHYS-036 **College Physics II - 4 Units**

PREREQUISITE: PHYS-035 or equivalent

LMC Degree: ADR: Natural Sciences; DA

Transfer: UC; CSU Gen. Ed. Area B1, B3; IGETC Area 5A, 5C; C-ID PHYS 110

This course is a continuation of PHYS-035, covering the areas of electricity and magnetism, geometrical and physical optics, fluids, sound, quantum physics, relativity, and nuclear physics. May not be repeated. LR

0603	T	7:50-11:00am	SC2-226	Moore, R	Semester
	TTH	11:10-1:15pm	SC2-229		

Lecture and Lab meet weekly as scheduled. Based on changing COVID-19 guidelines, additional social distancing practices may be implemented, including possible conversion to partially or 100% online.

SEC	DAYS	HOURS	ROOM	INSTRUCTOR	DATES
-----	------	-------	------	------------	-------

PHYS-038 **General College Physics Calculus Supplement II - .5 Unit**

CO-REQUISITE: PHYS-036, MATH-210 (formerly MATH-060)

LMC Degree: DA

Transfer: UC; CSU

This course, taken with PHYS-036, is equivalent to a calculus-based physics course. Students learn how to solve calculus-based physics problems in fluid dynamics, wave phenomena, electromagnetism, and modern physics, such as atmospheric pressure variations, determining the electric field and voltage around a particular charge distribution, or determining radiation exposure. Students will also learn how to convert from approximate, non-calculus formulas to the exact, calculus based formulas. May not be repeated. LR

Online and Hybrid Sections

0605	TH	9:50-10:40am	ONLINE	Moore, R	10/13-12/8
------	----	--------------	--------	----------	------------

Online course. Participation is via the internet through the college learning management system Canvas and Zoom software. This course may use online proctoring software to administer exams. Access to a computer with audio and video capability is required.

Go to www.losmedanos.edu/onlineclasses for course access information.

PHYS-040 **Physics for Scientists and Engineers I - 4 Units**

PREREQUISITE: Prior or concurrent enrollment in MATH-220

LMC Degree: ADR: Natural Sciences; DA

Transfer: UC; CSU Gen. Ed. Area B1, B3; IGETC Area 5A, 5C; C-ID PHYS 205

This is an introduction to Newtonian mechanics. Topics will include vectors, rectilinear and planar motion, Newton's Laws, work and energy, linear and angular momentum, rotational kinematics and dynamics, equilibrium, oscillations, and gravitation. May not be repeated. LR

0606	M	7:50-11:00am	SC2-226	Moore, R	Semester
	WF	8:00-10:05am	SC1-136		

Lecture and Lab meet weekly as scheduled. Based on changing COVID-19 guidelines, additional social distancing practices may be implemented, including possible conversion to partially or 100% online.

0602	TH	7:50-11:00am	SC2-226	Staff, L	Semester
	TTH	11:10-1:15pm			

Lecture and Lab meet weekly as scheduled. Based on changing COVID-19 guidelines, additional social distancing practices may be implemented, including possible conversion to partially or 100% online.

Brentwood Center

9658	MW	3:30-4:55pm	BRT-303	Staff, L	Semester
	W	5:15-9:30pm	BRT-217		

Note: Partially online course. Due to social distancing, students will meet in person during the time block listed. All other instruction will be delivered online. Participation is via the internet through the college learning management system Canvas and Zoom software. Individual schedules to be determined by the first class meeting.

PHYS-041 **Physics for Scientists and Engineers II - 4 Units**

PREREQUISITE: PHYS-040 and prior or concurrent enrollment in MATH-230

LMC Degree: ADR: Natural Sciences; DA

Transfer: UC; CSU Gen. Ed. Area B1, B3; IGETC Area 5A, 5C; C-ID PHYS 210

This course is an introduction to electricity and magnetism. Topics will include Coulomb's Law, Gauss' Law, electric fields, electric potential, Ohm's Law, DC circuits, Capacitance, magnetic fields, Faraday's Law, electric oscillations, electromagnetic waves, Maxwell's equations and AC circuits. May not be repeated. LR

0593	TTH	2:40-4:45pm	SC2-225	Moore, R	Semester
	F	12:00-3:10pm	SC2-226		

Lecture and Lab meet weekly as scheduled. Based on changing COVID-19 guidelines, additional social distancing practices may be implemented, including possible conversion to partially or 100% online.

SEC	DAYS	HOURS	ROOM	INSTRUCTOR	DATES
-----	------	-------	------	------------	-------

PHYS-042 **Physics for Scientists and Engineers III - 4 Units**

PREREQUISITE: PHYS-040 and prior or concurrent enrollment in MATH-230

LMC Degree: ADR: Natural Sciences; DA

Transfer: UC; CSU Gen. Ed. Area B1, B3; IGETC Area 5A, 5C; C-ID PHYS 215

This course is an introduction to fluids, waves, sound, heat and thermodynamics, geometrical and physical optics and quantum physics. May not be repeated. LR

Brentwood Center

9509	TTH	12:45-2:50pm	BRT-304	Staff, L	Semester
	F	1:00-4:10pm	BRT-217		

Lecture and Lab meet weekly as scheduled. Based on changing COVID-19 guidelines, additional social distancing practices may be implemented, including possible conversion to partially or 100% online.

POLITICAL SCIENCE

POLSC-010 **Introduction to American Government: Institutions and Ideals - 3 Units**

ADVISORY: Eligibility for ENGL-100

LMC Degree: ADR: Social and Behavioral Sciences; DA

Transfer: UC; CSU Gen. Ed. Area D; IGETC Area 4H; C-ID POLS 110

A comprehensive introduction to the issues, institutions and ideals of American government, with special emphasis on the Constitutions of the United States and the State of California. The historic development of national, state and local government since the eighteenth century will be emphasized. Special attention will be paid to the rights and obligations of citizenship and our heritage of social and ethnic diversity. The completion of Political Science (POLSC) 10 partially satisfies the American History and Institutions CSU transfer requirement. May not be repeated. SC

0369	MW	9:35-11:00am	CC2-236	Clarke, M	Semester
------	----	--------------	---------	-----------	----------

Note: Class meets weekly as scheduled. Based on changing health guidelines, additional practices may be implemented, including possible conversion to partially or 100% online.

0370	MW	12:45-2:10pm	CC2-236	Clarke, M	Semester
------	----	--------------	---------	-----------	----------

Note: Class meets weekly as scheduled. Based on changing health guidelines, additional practices may be implemented, including possible conversion to partially or 100% online.

0221	TTH	9:35-11:00am	CC2-257	Hiscocks, R	Semester
------	-----	--------------	---------	-------------	----------

Note: Class meets weekly as scheduled. Based on changing health guidelines, additional practices may be implemented, including possible conversion to partially or 100% online.

0361	TTH	12:45-2:10pm	CC2-257	Hiscocks, R	Semester
------	-----	--------------	---------	-------------	----------

Note: Class meets weekly as scheduled. Based on changing health guidelines, additional practices may be implemented, including possible conversion to partially or 100% online.

0375	W	3:20-6:30pm	CC2-236	Clarke, M	Semester
------	---	-------------	---------	-----------	----------

Note: Class meets weekly as scheduled. Based on changing health guidelines, additional practices may be implemented, including possible conversion to partially or 100% online.

Online and Hybrid Sections

0368		ONLINE	Hiscocks, R	Semester
------	--	--------	-------------	----------

Note: Online course. All instruction will be online. Go to www.losmedanos.edu/onlineclasses for course access information.

0381		ONLINE	Clarke, M	Semester
------	--	--------	-----------	----------

Note: Online course. All instruction will be online. Go to www.losmedanos.edu/onlineclasses for course access information.

0383		ONLINE	Clarke, M	Semester
------	--	--------	-----------	----------

Note: Online course. All instruction will be online. Go to www.losmedanos.edu/onlineclasses for course access information.

9683		ONLINE	Hiscocks, R	Semester
------	--	--------	-------------	----------

Note: Online course. All instruction will be online. Go to www.losmedanos.edu/onlineclasses for course access information.

PROCESS TECHNOLOGY

SEC	DAYS	HOURS	ROOM	INSTRUCTOR	DATES
0373	TTH	8:00-9:25am	ONLINE	Archuleta, I	Semester
Note: Online course. All instruction will be provided via the internet through the college learning management system Canvas and Zoom software. Meets online on Tuesdays and Thursdays from 8:00AM-9:25AM. This course may use online exam proctoring software to administer exams. Access to a computer with audio and video capability is required. Go to www.losmedanos.edu/onlineclasses for course access information.					

POLSC-033 **Philosophy of Political Theory and Thought - 3 Units**

ADVISORY: Eligibility for ENGL-100

LMC Degree: ADR: Social and Behavioral Sciences; DA

Transfer: UC; CSU Gen. Ed. Area C2, D; IGETC Area 3B, 4A; C-ID POLS 120

Same as PHIL-133. An introduction to the history and development of political theory and thought. The primary goal of this course is to examine various theoretical approaches to politics, basic political problems and proposed solutions, while analyzing historical theories in order to address contemporary problems. The course will proceed with an interdisciplinary and comparative approach to the study of primary texts and their authors in historical context. POLSC-033 meets the Social and Behavioral Sciences requirement. PHIL-133 meets the Art and Humanities requirement. May not be repeated. SC

Online and Hybrid Sections

0022			ONLINE	Sherick, B	Semester
Note: Online course. All instruction will be online. Go to www.losmedanos.edu/onlineclasses for course access information.					

POLSC-040 **Introduction to California State and Local Politics - 3 Units**

ADVISORY: ENGL-100

LMC Degree: ADR: Social and Behavioral Sciences; DA

Transfer: UC; CSU Gen. Ed. Area D8, US-3; IGETC Area 4H

This course provides an overview of California politics, focusing on the organization and operation of government at the state and local governmental levels. This examination will include a review of the historical and geographical factors that have shaped California's development as well as the analysis of the contemporary political, social, demographic, and economic issues facing the state. In addition to consideration of institutional forces at the governmental level, non-governmental entities such as interest groups, campaign professionals, and media organizations, will be prominently featured during this course. The enduring significance of specific subjects and issues in the state political process, notwithstanding the annual budget process, elections, and diversity, will necessitate reflection at specific intervals. Salient features of the overall course design and requirements are structured to achieve a balance among the normative, practical, and participatory dimensions of California politics. May not be repeated. SC

0025	TTH	6:40-8:05pm	CC2-236	Hussain, S	Semester
Note: Class meets weekly as scheduled. Based on changing health guidelines, additional practices may be implemented, including possible conversion to partially or 100% online.					

SEC	DAYS	HOURS	ROOM	INSTRUCTOR	DATES
POLSC-050				Introduction to Comparative Politics - 3 Units	
ADVISORY: ENGL-100 LMC Degree: ADR: Social and Behavioral Sciences; DA Transfer: UC; CSU Gen. Ed. Area D8; IGETC Area 4H; C-ID POLS 130 An introduction to the fundamental concepts used by political scientists to study the political institutions and outcomes in a broad range of national settings. The course emphasizes the rich diversity of political life, alternative solutions to important social issues, the link between political processes and policy outcomes, and the impact of global economic and political change on national political systems. National case studies will include the United States, United Kingdom, Germany, Russia, China, India, Nigeria and Mexico. May not be repeated. SC					
Brentwood Center					
9540	MW	3:30-4:55pm	BRT-304	Duwe, M	Semester
Note: Class meets weekly as scheduled. Based on changing health guidelines, additional practices may be implemented, including possible conversion to partially or 100% online.					

POLSC-106 **Introduction to Constitutional Law: Civil Liberties and Civil Rights - 3 Units**

LMC Degree: ADR: Social and Behavioral Sciences; DA

Transfer: CSU

This course is an introduction to the Constitution of the United States as it relates specifically to the powers, issues, and evolution of the judicial branch. Detailed emphasis will be placed on the case history of the Supreme Court by analyzing civil liberties protections, civil rights guarantees, and other controversies related to law and justice. Economic, political, and ethical issues as well as demographic data will be used during discussions relevant to the continuing evolution of the judicial branch, the justice system, and their relationship to the people of United States. May not be repeated. LR

0033	W	11:10-2:20pm	CC2-232	Hiscocks, R	Semester
Note: Class meets weekly as scheduled. Based on changing health guidelines, additional practices may be implemented, including possible conversion to partially or 100% online.					

PROCESS TECHNOLOGY

PTEC-007 **Industrial Technology Career Skills - 1 Unit**

ADVISORY: Eligibility for ENGL-100

LMC Degree: DA

Transfer: CSU

This highly interactive course gives students awareness and know-how to succeed in the industrial technology environment. The student will learn about personal and interpersonal interactions including self motivation, communication, teamwork, work/life balance, shift operations behavior, personal vision, confidence, initiative, attitude, personal appearance and positive behavior. The student will learn about working in the industrial technology environment and acquire these skills through a series of interactions with the instructor and other students utilizing a variety of learning media. May not be repeated. SC

0059	M	5:05-7:10pm	CC3-319	Plurkowski, N	8/22-10/10
------	---	-------------	---------	---------------	------------

SEC	DAYS	HOURS	ROOM	INSTRUCTOR	DATES
PTEC-009	PTEC Mathematics - 5 Units				
ADVISORY: Eligibility for ENGL-100; The equivalent of a C or better in high school Algebra I, Integrated Math I, MATH-025 or MATH-029					
LMC Degree: ADR: Language and Rationality: Analytical Thinking (Math Comprehension); DA					
Transfer: CSU					
This course meets the math requirements for the Associate of Science degrees in Process Technology. In this course math is taught in the context of problems commonly encountered by process technicians. Content includes basic algebra; unit analysis and unit conversions; multi-step problem-solving using linear, quadratic, rational, exponential, logarithmic functions; data analysis using graphs and numerical descriptions of central tendency and variation; basic laws of probability and the normal curve. May not be repeated. SC					
0924	TW	5:05-7:35pm	CC3-319	Cruz, W	Semester

PTEC-010	Introduction to Process Technology - 3 Units				
ADVISORY: Eligibility for ENGL-100					
LMC Degree: DA					
Transfer: CSU					
This introductory course will provide a clear overview of everyday life in the Process Technology industry. The student will learn about and experience first hand the variety of equipment used in typical processes and see how important safety and environmental considerations are in petrochemical operations. The class includes labs and field trips to typical chemical and petroleum manufacturing plants. The student is expected to climb ladders to the top of processing units, wear and carry safety equipment, and work in confined spaces. May not be repeated. SC					
0353	TH	5:05-8:15pm	CC3-319	Kean, M	Semester

PTEC-012	Petrochemical Safety, Health, and Environment - 1 Unit				
ADVISORY: PTEC-010; eligibility for ENGL-100					
LMC Degree: DA					
Transfer: CSU					
This course provides an in-depth view of how important safety and environmental considerations are in the petrochemical industry. Covers the various government regulatory groups that oversee this industry and explains why the use of planning, protection, and preventative procedures enable the petrochemical industries to provide occupations that are interesting, rewarding and safe. May not be repeated. SC					
0325	M	5:05-7:10pm	CC3-319	Kean, M	10/17-12/5

PTEC-015	Fundamental Physics Principles for Industrial Technology - 4 Units				
CO-REQUISITE: PTEC-009					
LMC Degree: ADR: Natural Sciences; DA					
Transfer: CSU					
This course builds the fundamental physical concepts that are used in the Industrial Technology field. A conceptualized and contextualized approach is used to develop an understanding of energy and matter through a study of such topics as motion, heat, temperature, pressure, magnetism, electromagnetism, electricity, and circuits. Emphasis is placed on practical aspects of physics used by technicians in advanced manufacturing roles. May not be repeated. SC					
Online and Hybrid Sections					
0929		ONLINE		Cruz, W	Semester
Note: Online course. All instruction will be online.					
Go to www.losmedanos.edu/onlineclasses for course access information.					

SEC	DAYS	HOURS	ROOM	INSTRUCTOR	DATES
PTEC-044	Petrochemical Simulation Laboratory - 1 Unit				
PREREQUISITE: CHEM-006, PTEC-027 and PTEC-035					
CO-REQUISITE: PTEC-015, PTEC-007 and PTEC-012					
ADVISORY: ENGL-100					
LMC Degree: DA					
This PTEC laboratory builds upon knowledge gained about equipment and systems in PTEC-025 and PTEC-035. Computer simulation software is used to learn and practice skills in operating typical petrochemical unit operations such as heat exchanger systems and distillation columns. May not be repeated. P/NP					
Online and Hybrid Sections					
0930		ONLINE		Cruz, W	Semester
Note: Online course. All instruction will be online.					
Go to www.losmedanos.edu/onlineclasses for course access information.					

PTEC-045	Process Technology III - Operations - 3 Units				
CO-REQUISITE: PTEC-044					
ADVISORY: Eligibility for ENGL-100					
LMC Degree: DA					
Transfer: CSU					
Drawing on the knowledge and skills learned in Process Technology I (PTEC-025) and II (PTEC-035), the student gains a deeper understanding of the responsibilities of an operating technician, including the specific roles of an operating technician and how to apply operation skills to startup and shutdown. The student will also learn how to operate a petrochemical plant and respond safely in the event of an emergency. Additional skills learned are how to keep a written log of process occurrences and communicate effectively with others. May not be repeated. SC					
Online and Hybrid Sections					
0931	M	5:05-8:15pm	ONLINE	Cruz, W	Semester
Note: Online course. All instruction will be online.					
Go to www.losmedanos.edu/onlineclasses for course access information.					

PTEC-048	Process Troubleshooting - 3 Units				
CO-REQUISITE: PTEC-045					
ADVISORY: Eligibility for ENGL-100					
LMC Degree: DA					
Transfer: CSU					
This PTEC class teaches problem solving, or commonly referred to in industry as troubleshooting. The student will learn and practice skills such as deductive and inductive reasoning and root cause analysis to troubleshoot real petrochemical problems and to prevent problems from occurring in the future. May not be repeated. SC					
Online and Hybrid Sections					
0961		ONLINE		Cruz, W	Semester
Note: Online course. All instruction will be online.					
Go to www.losmedanos.edu/onlineclasses for course access information.					

PSYCHOLOGY

SEC	DAYS	HOURS	ROOM	INSTRUCTOR	DATES
-----	------	-------	------	------------	-------

PTEC-060 Industrial Technology Career Preparation - 1 Unit

CO-REQUISITE: PTEC-048

ADVISORY: Eligibility for ENGL-100

LMC Degree: DA

Transfer: CSU

In this course, the student will learn about the phases of pre-employment including resume and application writing, pre-employment testing, and the all important interview. The student will learn about critical interviewing skills such as actions to take before the interview, how to dress, promptness, typical industry-type interviews, conduct during the interview, typical questions one might be asked, the STAR question process, industrial technology subject categories, questions to ask and not to ask during the interview, and interview follow up. The student will learn how to obtain a Transportation Workers Identification Credential (TWIC Card) and apply for BAT Safety Training certification and why these credentials are important in obtaining employment. Each student will participate in a mock interview similar to the interviews given by industrial technology companies. May not be repeated. SC

Online and Hybrid Sections

0964	ONLINE	Plurkowski, N	Semester
------	--------	---------------	----------

Note: Online course. All instruction will be online.

Go to www.losmedanos.edu/onlineclasses for course access information.

PTEC-170 Occupational Work Experience Education in Process Technology - 1-4 Units

PREREQUISITE: In order to enroll in a CWEE course, students must be employed, register for the course, complete an online CWEE Application, and participate in a CWEE orientation. Students may earn one unit for five hours work per week or 75 hours work per term. Does not meet requirements for veterans' benefits. CWEE Application can be accessed at <https://www.losmedanos.edu/cwee/>. Students may earn up to 16 units of CWEE.

LMC Degree: DA

Transfer: CSU

This course is for students whose work is related to their major. Occupational Work Experience Education provides students with opportunities to develop marketable skills in preparation for employment or advancement within their current job. To participate in cooperative work experience education, students must be employed or formally volunteer and undertake new or expanded responsibilities. Students, with faculty and employer approval, will develop and successfully complete one learning objective for each unit of credit in which they enroll. Additionally, students must work 75 paid hours or 60 non-paid hours for each unit of credit earned. Students may earn up to 8 units per semester and may repeat for a maximum of 16 units of occupational work experience during community college attendance which may be applied as electives toward graduation. SC

Online and Hybrid Sections

0873	ONLINE	Staff, L	Semester
------	--------	----------	----------

Note: Students must submit an online Work Experience application and attend a mandatory Orientation. Go to www.losmedanos.edu/cwee for information.

Individual meetings and job site visit held with hours and location by arrangement.

SEC	DAYS	HOURS	ROOM	INSTRUCTOR	DATES
-----	------	-------	------	------------	-------

PSYCHOLOGY

PSYCH-010 Individual and Social Processes - 3 Units

ADVISORY: ENGL-100

LMC Degree: ADR: Social and Behavioral Sciences; DA

Transfer: UC; CSU Gen. Ed. Area D; IGETC Area 4I

This psychology course is designed to study selected concepts and principles of Psychology. Emphasis is on the functional aspects of individual and group behavior. It will focus on Psychology as a discipline within the Behavioral Sciences and its relationship to Anthropology and Sociology. Areas of study will include the understanding of human behavior from philosophical and theoretical viewpoints, stages in human development and the social and psychological influences of one's self-concept. This course meets the graduation requirement for general education for Behavioral Sciences. May not be repeated. SC

Brentwood Center

9505	TTH	8:00-9:25am	BRT-303	Vargas, G	Semester
------	-----	-------------	---------	-----------	----------

Note: On-campus class meets weekly as scheduled.

Online and Hybrid Sections

0234	ONLINE	Vargas, G	Semester
------	--------	-----------	----------

Note: Online course. All instruction will be online.

Go to www.losmedanos.edu/onlineclasses for course access information.

0533	ONLINE	Gayton, L	Semester
------	--------	-----------	----------

Note: Online course. All instruction will be online.

Go to www.losmedanos.edu/onlineclasses for course access information.

9508	ONLINE	Gayton, L	Semester
------	--------	-----------	----------

Note: Online course. All instruction will be online.

Go to www.losmedanos.edu/onlineclasses for course access information.

PSYCH-011 General Psychology - 3 Units

ADVISORY: ENGL-100

LMC Degree: ADR: Social and Behavioral Sciences; DA

Transfer: UC; CSU Gen. Ed. Area D; IGETC Area 4I; C-ID PSY 110

This introduction to psychology serves as a preparation for further study in this field. The focus of the course is the study of human behavior and its contributions to understanding social evolution, interpersonal relationships, and healthy and disordered functioning. The goals of this field, its evolution as a behavioral science, its varied practical applications, current controversial issues and views for understanding our present social and world conditions are discussed. To gain this understanding, the content includes the study of: motivation, mind and body relationship, individual differences, developmental stages, the role of learning and cognitive functioning, gender similarities and differences, and the value and limitations of mental health therapies. An interdisciplinary approach is used to communicate how bioscience, sociology, anthropology and current affairs are interrelated in the study and development of this discipline. May not be repeated. SC

Online and Hybrid Sections

0239	ONLINE	Davi, E	Semester
------	--------	---------	----------

Note: Online course. All instruction will be online.

Go to www.losmedanos.edu/onlineclasses for course access information.

0241	ONLINE	Davi, E	Semester
------	--------	---------	----------

Note: Online course. All instruction will be online.

Go to www.losmedanos.edu/onlineclasses for course access information.

0242	ONLINE	Davi, E	Semester
------	--------	---------	----------

Note: Online course. All instruction will be online.

Go to www.losmedanos.edu/onlineclasses for course access information.

0328	ONLINE	Davi, E	Semester
------	--------	---------	----------

Note: Online course. All instruction will be online.

Go to www.losmedanos.edu/onlineclasses for course access information.

0331	ONLINE	Davi, E	Semester
------	--------	---------	----------

Note: Online course. All instruction will be online.

Go to www.losmedanos.edu/onlineclasses for course access information.

SEC	DAYS	HOURS	ROOM	INSTRUCTOR	DATES
0332			ONLINE	Davi, E	Semester
Note: Online course. All instruction will be online. Go to www.losmedanos.edu/onlineclasses for course access information.					
0335			ONLINE	Davi, E	Semester
Note: Online course. All instruction will be online. Go to www.losmedanos.edu/onlineclasses for course access information.					
0588			ONLINE	Davi, E	Semester
Note: Online course. All instruction will be online. Go to www.losmedanos.edu/onlineclasses for course access information.					
9515			ONLINE	Faletti, P	Semester
Note: Online course. All instruction will be online. Go to www.losmedanos.edu/onlineclasses for course access information.					
9513	MW	11:10-12:35pm	ONLINE	Faletti, P	Semester
Note: Online course. All instruction will be provided via the internet through the college learning management system Canvas and Zoom software. Meets online weekly on Monday and Wednesday from 11:10AM-12:35PM for live lecture. Access to a computer with audio and video capability is required. Go to www.losmedanos.edu/onlineclasses for course access information.					

PSYCH-014 The Psychology of Human Sexuality - 3 Units

ADVISORY: ENGL-100

LMC Degree: ADR: Social and Behavioral Sciences; DA

Transfer: UC; CSU Gen. Ed. Area D, E; IGETC Area 4D, 4I

This class is designed to help students better understand the subject of human sexuality as it relates to sexual intimacy from both an emotional and physical point of view. The subject of sexuality will be addressed from the disciplines of psychology, sociology, biology and physiology. The practical application of the course material will have an emphasis on the cognitive /behavioral approach to intimacy. The major focus of the class will be on the topic of intimacy, which will include self, emotional and sexual. Other topics that will be examined include sexual anatomy and physiology, gender issues, history, sexual orientation, sexual assault, domestic violence. May not be repeated. SC

0337 TTH 9:35-11:00am SC1-132 Beaver, D Semester
 Note: On campus class meets weekly as scheduled.

0357 TH 11:10-2:20pm SC1-132 Beaver, D Semester
 Note: Partially online course. Due to social distancing, students will meet once a week throughout the semester in person during the time block listed. All other instruction will be delivered online. Participation is via the internet through the college learning management system Canvas and Zoom software.

Online and Hybrid Sections

9517 ONLINE Beaver, D Semester
 Note: Online course. All instruction will be online.
 Go to www.losmedanos.edu/onlineclasses for course access information.

PSYCH-017 Introduction to Research Methods In Psychology - 3 Units

PREREQUISITE: PSYCH-011; MATH-110

ADVISORY: Eligibility for ENGL-100

LMC Degree: DA

Transfer: UC; CSU Gen. Ed. Area D; IGETC Area 4I; C-ID PSY 200

This course is an introduction to scientific methodology in psychology and other behavioral sciences. Emphasis is placed on descriptive, experimental, and applied research. Topics include hypothesis formation, review of professional literature, research design, collection of data, statistical analysis, and scientific report writing. May not be repeated. SC

Online and Hybrid Sections

0351 ONLINE Godinez, M Semester
 Note: Online course. All instruction will be online.
 Go to www.losmedanos.edu/onlineclasses for course access information.

RECORDING ARTS

RA-010 Introduction to Recording Arts - 3 Units

ADVISORY: Eligibility for ENGL-100

LMC Degree: DA

Transfer: CSU

This course is designed for the general student or the student entering the Recording Arts Program and includes an introduction to the terminology and practices within recording arts. The emphasis is on broad general concepts and practical methods. The content includes audio procedures, microphone techniques, overdubbing and basic mixing. The multi track recorder and mixing console are used for demonstration. May not be repeated. LR

Online and Hybrid Sections

0509 ONLINE Shiner, R Semester

Note: Class meets weekly as scheduled. Based on changing health guidelines, additional practices may be implemented, including possible conversion to partially or 100% online. + 3 hours by arrangement each week.

RA-012 Sound Reinforcement - 3 Units

ADVISORY: Eligibility for ENGL-100

LMC Degree: DA

Transfer: CSU

This course is an overview of the field of concert sound reinforcement. This branch of audio engineering is concerned with the installation and operation of in-house and large transportable sound systems. The course provides the student with a working vocabulary and an explanation of how the many components of the sound system function and interrelate. Discussions on the acoustic environment, audio equipment, sound system setup, troubleshooting, sound check, the art of mixing sound for live performance and touring, give the student a behind-the-scene look at how this information is used by concert audio engineers. Meets the LMC Recording Arts Associate Degree and Certificate requirements. May not be repeated. LR

Online and Hybrid Sections

0511 T 6:40-9:50pm ONLINE Shiner, R Semester

Note: Class meets weekly as scheduled. Based on changing health guidelines, additional practices may be implemented, including possible conversion to partially or 100% online.
 + 2 hours by arrangement each week.

RA-015 Music Fundamentals for Audio Professionals - 3 Units

ADVISORY: Eligibility for ENGL-100

LMC Degree: DA

Transfer: CSU

This course is a basic music course addressing the specific needs of recording arts students by providing the specialized musical vocabulary and concepts needed to interact with artists in studio situations. This course also covers the basic technical aspects of music making. May not be repeated. LR

Online and Hybrid Sections

5257 ONLINE Staff, L Semester

Note: Online course. All instruction will be online.
 Go to www.losmedanos.edu/onlineclasses for course access information.

SIGN LANGUAGE

SEC	DAYS	HOURS	ROOM	INSTRUCTOR	DATES
-----	------	-------	------	------------	-------

RA-030 Recording Arts III - 3 Units

PREREQUISITE: RA-020

ADVISORY: Eligibility for ENGL-100

LMC Degree: DA

Transfer: CSU

Third semester course in the recording arts sequence. Course begins with a detailed discussion of establishing a career in the recording industry. The course includes an in-depth study of the history of recording from acoustic recording to present-day digital audio technology. The fundamentals of digital audio theory are covered. Additionally, an overview of issues related to computer-based recording systems, that includes information on configuring hardware, operating systems and application software is presented. Material related to configuring DAW hardware focuses on the Digidesign Pro Tools|HD Accel 3 digital recording system. May not be repeated. LR

0512	M	6:40-9:50pm	MU3-730	Shiner, R	Semester
------	---	-------------	---------	-----------	----------

Note: Class meets weekly as scheduled. Based on changing health guidelines, additional practices may be implemented, including possible conversion to partially or 100% online. + 3 hours by arrangement each week.

RA-032 Recording Arts Workshop - 1 Unit

ADVISORY: RA-010 and 020; ENGL-100

LMC Degree: DA

Transfer: CSU

Recording Arts Workshop is designed to provide students with hands-on experience as recording engineers. The course allows students to apply the fundamental information while participating in recording sessions. Throughout the course, the instructor demonstrates interconnection strategies, microphone technique, and console & digital audio workstation operations. Students are assigned selected activities such as session planning, documentation, session setup, recording basic tracks, overdubbing, basic console & storage device operation, and basic mixing. Second-year Recording Arts students are teamed up with first-year students to work as engineering teams, as they practice professional recording studio procedures. May not be repeated. LR

Online and Hybrid Sections

0154	TH	6:40-9:50pm	MU3-730	Carreon, J	Semester
------	----	-------------	---------	------------	----------

Note: Partially online course. This course begins online then converts to face-to-face on Nov. 11th. Participation is via the internet through the college learning management system Canvas and student InSite email and Zoom software. Access to a computer with audio and video capability is required. Go to www.losmedanos.edu/onlineclasses for course access information. Due to proximity, masks may be required in Studio Control Rooms

RA-035 ProTools Production and Editing - 3 Units

ADVISORY: RA-010 and 020; ENGL-100

LMC Degree: DA

Transfer: CSU

Audio production for radio, television, podcasting and cd release utilizing the industry standard pro-tools systems. Required for the LMC recording arts degree and certificate. May not be repeated. LR

Online and Hybrid Sections

0167	TH	3:20-6:30pm	MU3-730	Carreon, J	Semester
------	----	-------------	---------	------------	----------

Note: Partially online course. This course begins online then converts to face-to-face on Nov. 11th. Participation is via the internet through the college learning management system Canvas and Zoom software. Access to a computer with audio and video capability is required. Go to www.losmedanos.edu/onlineclasses for course access information.

SEC	DAYS	HOURS	ROOM	INSTRUCTOR	DATES
-----	------	-------	------	------------	-------

SIGN LANGUAGE

SIGN-050 Elementary American Sign Language I - 5 Units

ADVISORY: ENGL-095

LMC Degree: DA

Transfer: UC; CSU GE Area C2; IGETC Area 6A

An intensive visual/finger/hand/ signing approach to understanding and communicating in American Sign Language as it is used in the United States, and other English speaking cultures. The content used in learning the language is drawn from the rich deaf and hearing cultures of the United States. May not be repeated. SC 4724 M 11:10-1:40pm CC2-226 Staff, L Semester
Note: Partially online course. Due to social distancing, students will meet throughout the semester in person once a week during the time block listed. All other instruction will be delivered online. Participation is via the internet through the college learning management system Canvas and Zoom software.

Online and Hybrid Sections

9676			ONLINE	Williams, J	Semester
------	--	--	--------	-------------	----------

Note: Online course. All instruction will be online. This course may use online exam proctoring software to administer exams. Access to a computer with audio and video capability is required. Go to www.losmedanos.edu/onlineclasses for course access information.

4721			ONLINE	Staff, L	Semester
------	--	--	--------	----------	----------

Note: Online course. All instruction will be online. This course may use online exam proctoring software to administer exams. Access to a computer with audio and video capability is required. Go to www.losmedanos.edu/onlineclasses for course access information.

9679	T	11:10-12:20pm	ONLINE	Staff, L	Semester
------	---	---------------	--------	----------	----------

Note: Online course. All instruction will be provided via the internet through the college learning management system Canvas and Zoom software. Meets online weekly on Tuesdays 11:10am-12:20pm for live lecture. Access to a computer with audio and video capability is required. Go to www.losmedanos.edu/onlineclasses for course access information.

4722	T	3:20-5:50pm	ONLINE	Staff, L	Semester
------	---	-------------	--------	----------	----------

Note: Online course. All instruction will be provided via the internet through the college learning management system Canvas and Zoom software. Meets online weekly on Tuesdays 3:20-5:50pm for live lecture. Access to a computer with audio and video capability is required. Go to www.losmedanos.edu/onlineclasses for course access information.

SIGN-051 Elementary American Sign Language II - 5 Units

PREREQUISITE: SIGN-050 or 2 years of high school Sign Language

LMC Degree: DA

Transfer: UC; CSU Gen. Ed. Area C2; IGETC Area 3B, 6A

A continuation intensive visual/finger/hand/ signing approach to understanding and communicating in advanced American Sign Language level II as it is used in the United States, and other English speaking cultures. The content used in learning the language is drawn from the rich deaf and hearing cultures of the United States. Sign-051 is the continuation of Sign-050 of a four semester series of receptive and expressive skills signing in the United States and other English speaking cultures. May not be repeated. SC

Online and Hybrid Sections

4725			ONLINE	Williams, J	Semester
------	--	--	--------	-------------	----------

Note: Online course. All instruction will be online. This course may use online exam proctoring software to administer exams. Access to a computer with audio and video capability is required. Go to www.losmedanos.edu/onlineclasses for course access information.

9552	M	11:10-1:40pm	ONLINE	Staff, L	Semester
------	---	--------------	--------	----------	----------

Note: Online course. All instruction will be provided via the internet through the college learning management system Canvas and Zoom software. Meets online weekly on Mondays 11:10am-1:40pm for live lecture. Access to a computer with audio and video capability is required. Go to www.losmedanos.edu/onlineclasses for course access information.

► Continued next page

SEC	DAYS	HOURS	ROOM	INSTRUCTOR	DATES
9551	T	11:10-1:40pm	BRT-313	Keane, M	Semester

Note: Partially online course. Due to social distancing, students will meet throughout the semester in person once a week during the time block listed. All other instruction will be delivered online. Participation is via the internet through the college learning management system Canvas and Zoom software.

SIGN-052 American Sign Language III - 5 Units

PREREQUISITE: SIGN-051 or SIGN-066

ADVISORY: Concurrent enrollment in ENGL-095 or higher level English course.

LMC Degree: DA

Transfer: UC; CSU Gen. Ed. Area C2; IGETC Area 3B, 6A

This intensive course is designed for persons wanting to focus on teaching and practicing in expressive skills. ASL III is a continuation of ASL II, with increased emphasis on students' expressive skills, idiomatic expression nuance. Deeper cultural and historical awareness within the Deaf community through appropriate cultural contexts is the premise of classroom exercises and fieldwork. This course is part of a certificate in American Sign Language Proficiency. May not be repeated. SC

Online and Hybrid Sections

0347	TTH	3:20-4:30pm	ONLINE	Staff, L	Semester
------	-----	-------------	--------	----------	----------

Note: Online course. All instruction will be provided via the internet through the college learning management system Canvas and Zoom software. Meets online weekly on TTH 3:20-4:30Pm for live lecture. Access to a computer with audio and video capability is required.
Go to www.losmedanos.edu/onlineclasses for course access information.

SIGN-053 American Sign Language IV - 5 Units

PREREQUISITE: SIGN-052, SIGN-067

ADVISORY: Concurrent enrollment in ENGL-095 or higher level English course.

LMC Degree: DA

Transfer: UC; CSU Gen. Ed. Area C2; IGETC Area 6A

This intensive course is designed for persons wanting to focus on teaching and practicing in expressive skills. ASL IV is a continuation of ASL III, with emphasis on grammatical accuracy, literary interpretation, intensive idiomatic expression and storytelling techniques. Depth of cultural awareness within the Deaf community through appropriate cultural contexts is the premise of classroom exercises and fieldwork. This course is part of a certificate in American Sign Language Proficiency. May not be repeated. SC

Online and Hybrid Sections

4723	MW	6:40-7:50pm	ONLINE	Finnigan, J	Semester
------	----	-------------	--------	-------------	----------

Note: Online course. All instruction will be provided via the internet through the college learning management system Canvas and Zoom software. Meets online weekly on MW 6:40-7:50Pm for live lecture. Access to a computer with audio and video capability is required.
Go to www.losmedanos.edu/onlineclasses for course access information.

SEC	DAYS	HOURS	ROOM	INSTRUCTOR	DATES
-----	------	-------	------	------------	-------

SOCIAL SCIENCE

ETHN-045 Introduction to Black Studies - 3 Units

ADVISORY: ENGL-100

LMC Degree: ADR: Ethnic/Multicultural Studies; Social and Behavioral Sciences; DA Transfer: UC; CSU Gen. Ed. Area D, F; IGETC Area 4C

(formerly SOCSC-045) Introduction to Black Studies takes an anti-racist approach to examining racial, ethnic, historical, political, social, and cultural issues, such as anti-blackness and policing of Black bodies, that affect Black, African American, Afro-Latinx, and people of African origin worldwide. Students will utilize an Ethnic Studies and interdisciplinary approach with a focus on Black academic and non-academic knowledge production. Students will acquire a deeper understanding and appreciation for the contributions that Black people have made to human civilization. The class will interrogate the intersections of race, ethnicity, nationality, gender, sexuality, class, ability, and mental health as they relate to Black experiences. May not be repeated. SC

Online and Hybrid Sections

0034			ONLINE	Powell, M	Semester
------	--	--	--------	-----------	----------

Note: Online course. All instruction will be online.
Go to www.losmedanos.edu/onlineclasses for course access information.

0036			ONLINE	Simone, A	Semester
------	--	--	--------	-----------	----------

Note: Online course. All instruction will be online.
Go to www.losmedanos.edu/onlineclasses for course access information.

ETHN-101 Introduction to Ethnic Studies - 3 Units

ADVISORY: ENGL-100

LMC Degree: ADR: Ethnic/Multicultural Studies; Social and Behavioral Sciences; DA Transfer: CSU

Introduction to Ethnic Studies is a comparative and transdisciplinary examination of the experiences of African American/Black, Native American/Indigenous, Asian American, Asian Pacific Islander, Chicana/x/xicanx, and Latinx communities in the United States from the colonial era to today. Students will discuss and analyze key theories and concepts from the field of Ethnic Studies, including Critical Race Theory (CRT), coloniality, migration, double-consciousness, colorblind racism, decolonial practices, and the "Wages of Whiteness," among other topics, to grant students conceptual tools for the discussion of race and ethnicity in U.S. society. Through an intersectional analysis, students will interrogate categories of identity and power including race, ethnicity, class, gender, sexuality, religion, age, and ability. Particular emphasis will be placed on historical and contemporary discussion of African American/Black, Native American/Indigenous, Asian American, Asian Pacific Islander, Chicana/x/xicanx, and Latinx communities, including comparative and transnational lenses. The course will also discuss whiteness as an integral part of the construction of race with a particular emphasis on the persistence of social inequalities and the continual struggle and advances for racial justice and anti-racist activism in society. May not be repeated. SC

Online and Hybrid Sections

0038			ONLINE	Simone, A	Semester
------	--	--	--------	-----------	----------

Note: Online course. All instruction will be online.
Go to www.losmedanos.edu/onlineclasses for course access information.

SOCIOLOGY

SEC	DAYS	HOURS	ROOM	INSTRUCTOR	DATES
-----	------	-------	------	------------	-------

ETHN-103 Racial and Ethnic Justice Movements - 3 Units

LMC Degree: ADR: Ethnic/Multicultural Studies; Social and Behavioral Sciences; DA Transfer: CSU

Racial and Ethnic Justice Movements will examine non-governmental institutions of social, cultural, and political change rising from racial and ethnic groups, focusing on Native American/Indigenous, Black/African American, Asian American, Asian Pacific Islander, and Chicano/Latinx communities. Theories of social movements will provide a foundation for discussion and analysis on culturally relevant topics, which can include anti-racist and anti-colonial issues and the struggle and resistance against racism, as groups work toward a more racially just and equitable society. Although earlier political and social clubs will be discussed, primary emphasis will be placed on social movements since the 1960s, such as the Third World Liberation Front at San Francisco State University and the University of California Berkeley, the Black Panthers, Young Lords, etc. Students will consider how racial and ethnic justice movements have transformed the meaning of America and American democracy. Emphasis will be placed on contemporary issues of racial justice considering varying political leadership and demographic changes. A key question students will consider is why race still matters to movements for social justice today. May not be repeated. SC

Brentwood Center

9539	TTH	9:35-11:00am	BRT-304	Elkan, D	Semester
------	-----	--------------	---------	----------	----------

Note: Class meets weekly as scheduled. Based on changing health guidelines, additional practices may be implemented, including possible conversion to partially or 100% online.

SJS-110 Introduction to Social Justice Studies - 3 Units

ADVISORY: ENGL-100

LMC Degree: ADR: Ethnic/Multicultural Studies; Social and Behavioral Sciences; DA Transfer: UC; CSU GE Area D; IGETC Area 4; C-ID SJS 110

Introduction to Social Justice Studies is an interdisciplinary course introducing students to the history, psychology and sociology of racial, ethnic, class, gender and sexual oppression in the United States and the history, strategy and structure of movements for social justice and liberation. It will explore the major theories of race, ethnicity, class, gender and sexuality as they are linked to social structures and institutional processes. Specific examples of persecution, segregation, and asymmetric power relations will be drawn from the testimony of the oppressed throughout American history - in art, film, literature and music. The practices of oppression and resistance in the United States will be compared and contrasted to the experiences of other nations and cultures. May not be repeated. SC

Online and Hybrid Sections

0301			ONLINE	Simone, A	Semester
------	--	--	--------	-----------	----------

Note: Online course. All instruction will be online.
Go to www.losmedanos.edu/onlineclasses for course access information.

0305			ONLINE	Simone, A	Semester
------	--	--	--------	-----------	----------

Note: Online course. All instruction will be online.
Go to www.losmedanos.edu/onlineclasses for course access information.

0447	MW	6:30-7:55pm	ONLINE	Archuleta, I	Semester
------	----	-------------	--------	--------------	----------

Note: Online course. All instruction will be provided via the internet through the college learning management system Canvas and Zoom software. Meets online on Mondays and Wednesdays from 6:30PM-7:55PM. This course may use online exam proctoring software to administer exams. Access to a computer with audio and video capability is required.
Go to www.losmedanos.edu/onlineclasses for course access information.

SEC	DAYS	HOURS	ROOM	INSTRUCTOR	DATES
-----	------	-------	------	------------	-------

SJS-135 Introduction to LGBTQ+ Studies - 3 Units

ADVISORY: ENGL-100

LMC Degree: ADR: Ethnic/Multicultural Studies; DA

Transfer: UC; CSU Gen. Ed. Area D; IGETC Area 4D; C-ID SJS 130

(Same as ENGL-135) LGBTQ+ Studies (Lesbian, Gay, Bisexual, Transgender, Queer, and "Plus." The "plus" represents other sexual and gender identities including pansexual, intersex, non-binary, two-spirit, and more). LGBTQ+ Studies takes an intersectional, interdisciplinary, multicultural approach to examining the historical, political, social and cultural issues that have affected LGBTQ+ people throughout time and globally. This class emphasizes that everyone has a gender and sexuality and in this sense explores the strengths of our differences. Students will study people from a wide variety of cultures, and gain a greater understanding of how matters of sexual orientation and gender identity impact and intersect with issues of class, race, ethnicity, ability, nationality, religion and mental health. May not be repeated. SC

Online and Hybrid Sections

0557			ONLINE	Staff, L	Semester
------	--	--	--------	----------	----------

Note: Online course. All instruction will be online.
Go to www.losmedanos.edu/onlineclasses for course access information.

SJS-150 Introduction to Race & Ethnicity - 3 Units

LMC Degree: ADR: Ethnic/Multicultural Studies; DA

Transfer: UC; CSU Gen. Ed. Area D; IGETC Area 4; C-ID SOCI 150

(formerly SOCS-150) Introduction to Race and Ethnicity encourages students to consider theoretical perspectives that are prevalent in current research on race and ethnicity. This course will also help students establish an extensive understanding of the ways that race is constructed historically, politically, and socially. Primarily through a sociological approach, this introductory course will prompt students to examine, evaluate, and identify key issues that arise within the frame of majority-minority group relations. Additionally, this course will ask students to analyze the ways that race and ethnicity intersect with locations of identity such as gender and class. More crucially, Introduction to Race and Ethnicity will motivate students to strive for racial/ethnic equality and social inclusion in an era in which racial discrimination is still significant. May not be repeated. SC

Online and Hybrid Sections

0151			ONLINE	Elkan, D	Semester
------	--	--	--------	----------	----------

Note: Online course. All instruction will be online.
Go to www.losmedanos.edu/onlineclasses for course access information.

SOCIOLOGY

SOCIO-012 Introduction to Marriage and Family - 3 Units

LMC Degree: ADR: Social and Behavioral Sciences; DA

Transfer: UC; CSU Gen. Ed. Area E; C-ID SOCI 130

This course is an analysis of the family and how socio-cultural and economic forces have shaped the family. This course is designed to help students better understand family system dynamics and appreciate the variety and diversity among families today. Students will be introduced to a variety of topics including: traditional family and changing family forms, gender roles and socialization, communication patterns, singlehood, cohabitation and other non-marital options, family violence, crises and change, and the future of the family. May not be repeated. SC

Online and Hybrid Sections

0352			ONLINE	Riley, J	Semester
------	--	--	--------	----------	----------

Note: Online course. All instruction will be online.
Go to www.losmedanos.edu/onlineclasses for course access information.

9568			ONLINE	Gayton, L	Semester
------	--	--	--------	-----------	----------

Note: Online course. All instruction will be online.
Go to www.losmedanos.edu/onlineclasses for course access information.

9633			ONLINE	Riley, J	Semester
------	--	--	--------	----------	----------

Note: Online course. All instruction will be online.
Go to www.losmedanos.edu/onlineclasses for course access information.

SEC	DAYS	HOURS	ROOM	INSTRUCTOR	DATES
-----	------	-------	------	------------	-------

SOCIO-015 Introduction to Sociology - 3 Units
 ADVISORY: ENGL-100
 LMC Degree: ADR: Social and Behavioral Sciences; DA
 Transfer: UC; CSU Gen. Ed. Area D; IGETC Area 4J; C-ID SOCI 110
 Introduction to the principles and theoretical perspectives of sociology. Topics will include sociological research methods, culture, groups, socialization, collective behavior, race and gender inequality, stratification, and urbanization. Comprehensive reading and writing exercises and assignments will provide students an opportunity to develop critical ways of looking at sociological phenomena. An examination of the various modes of inquiry used by behavioral scientists will encourage students to develop an awareness of the importance as well as the complexity of data collection and reporting. May not be repeated. SC

Online and Hybrid Sections

0339			ONLINE	Sample, A	Semester
	Note: Online course. All instruction will be online. Go to www.losmedanos.edu/onlineclasses for course access information.				
0340			ONLINE	Sample, A	Semester
	Note: Online course. All instruction will be online. Go to www.losmedanos.edu/onlineclasses for course access information.				
0342			ONLINE	Sample, A	Semester
	Note: Online course. All instruction will be online. Go to www.losmedanos.edu/onlineclasses for course access information.				
0529			ONLINE	Sample, A	Semester
	Note: Online course. All instruction will be online. Go to www.losmedanos.edu/onlineclasses for course access information.				
0545			ONLINE	Sample, A	Semester
	Note: Online course. All instruction will be online. Go to www.losmedanos.edu/onlineclasses for course access information.				
9503			ONLINE	Sample, A	Semester
	Note: Online course. All instruction will be online. Go to www.losmedanos.edu/onlineclasses for course access information.				

Weekend Course

0546	S	9:00-12:35pm	CC2-214	Godinez, M	8/20-12/3
	Note: Partially online course. Due to social distancing, students will meet once a week throughout the semester in person during the time block listed. All other instruction will be delivered online. Participation is via the internet through the college learning management system Canvas and Zoom software.				

SOCIO-016 Introduction to Social Problems - 3 Units

ADVISORY: ENGL-100
 LMC Degree: ADR: Social and Behavioral Sciences; DA
 Transfer: UC; CSU Gen. Ed. Area D; IGETC Area 4J; C-ID SOCI 115
 A sociological analysis of some of the major societal problems in the United States. Topics covered will be taken from a range of possible social issues and problems, such as crime, violence, drug use, racism, sexism, social change, wealth and poverty, education and health issues, urbanization and variations in human sexuality. Students will be provided an opportunity to discuss reasons and possible solutions to social problems in an interdisciplinary and scientific manner. Reading and writing assignments will help students evaluate the social problems in a critical manner. May not be repeated. SC

Online and Hybrid Sections

0556			ONLINE	Sample, A	Semester
	Note: Online course. All instruction will be online. Go to www.losmedanos.edu/onlineclasses for course access information.				
9504			ONLINE	Sample, A	Semester
	Note: Online course. All instruction will be online. Go to www.losmedanos.edu/onlineclasses for course access information.				

SEC	DAYS	HOURS	ROOM	INSTRUCTOR	DATES
-----	------	-------	------	------------	-------

SOCIO-017 Introduction to Research Methods - 3 Units

PREREQUISITE: SOCIO-015
 LMC Degree: ADR: Social and Behavioral Sciences; DA
 Transfer: UC; CSU Gen. Ed. Area D; IGETC Area 4J; C-ID SOCI 12
 This course examines the fundamental elements of empirical research and the ways in which sociologists think critically about research projects. Emphasis will be placed on the nature of theory, hypotheses, variables, computer applications, and the ethics of research. Application of qualitative and quantitative analytic tools including logic and research designs, such as survey, observational, experimental, and case study research designs will be examined. May not be repeated. SC 0
 0559 T 3:20-6:30pm CC2-213 Godinez, M Semester
 Note: Partially online course. Due to social distancing, students will meet once a week throughout the semester in person during the time block listed. All other instruction will be delivered online. Participation is via the internet through the college learning management system Canvas and Zoom software.

SPANISH

SPAN-047 Spanish for Healthcare Professionals - 3 Units

LMC Degree: DA
 Transfer: CSU
 This beginning course in Spanish is designed for students whose professional careers and personal interest take them to the healthcare field. This course will enable students to convey conversations with Spanish-speaking patients and their families. The students will develop basic skills in the target language to carry on medical/nursing functions or tasks. This course is also helpful for students who have a basic knowledge of Spanish whose goal is to apply the target language to a healthcare setting. May not be repeated. SC

Off-Campus Class

4009	T	3:30-4:40pm	DLHS	Coronado Barraza, V	Semester
	Partially online with asynchronous lecture Note: Partially online course. Due to social distancing, students will meet once a week throughout the semester in person during the time block listed. All other instruction will be delivered online. Participation is via the internet through the college learning management system Canvas and Zoom software.				

Online and Hybrid Sections

0689	W	6:40-8:10pm	ONLINE	Alfonso, E	Semester
	Note: Online course. All instruction will be provided via the internet through the college learning management system Canvas and Zoom software. Meets online weekly on Wednesdays 6:40pm-8:10pm for live lecture. Access to a computer with audio and video capability is required. Go to www.losmedanos.edu/onlineclasses for course access information.				

SPANISH

SEC	DAYS	HOURS	ROOM	INSTRUCTOR	DATES
SPAN-050 Elementary Spanish I - 5 Units					
LMC Degree: DA Transfer: UC; CSU Gen. Ed. Area C2; IGETC Area 6; C-ID SPAN 100 A visual/oral/aural approach to understanding, speaking, reading, and writing Spanish as it is used in Mexico, Central/South America, Spain, and the Southwestern United States. The content used in learning the language is drawn from the rich Mexican, Chicano, African, Afro-Caribbean and Latinx cultures. It is highly recommended that upon completion of SPAN-050, the second course SPAN-051 be taken the following semester. This course is equivalent to two years of high school Spanish. May not be repeated. SC					
Online and Hybrid Sections					
0627			ONLINE	Coronado Barraza, V	Semester
Note: Online course. All instruction will be online. This course may use online exam proctoring software to administer exams. Access to a computer with audio and video capability is required. Go to www.losmedanos.edu/onlineclasses for course access information.					
0658			ONLINE	Huffman, L	Semester
Note: Online course. All instruction will be online. This course may use online exam proctoring software to administer exams. Access to a computer with audio and video capability is required. Go to www.losmedanos.edu/onlineclasses for course access information.					
0688			ONLINE	Huffman, L	Semester
Note: Online course. All instruction will be online. This course may use online exam proctoring software to administer exams. Access to a computer with audio and video capability is required. Go to www.losmedanos.edu/onlineclasses for course access information.					
9536			ONLINE	Boehme, G	Semester
Note: Online course. All instruction will be online. This course may use online exam proctoring software to administer exams. Access to a computer with audio and video capability is required. Go to www.losmedanos.edu/onlineclasses for course access information.					
9538			ONLINE	Huffman, L	Semester
Note: Online course. All instruction will be online. This course may use online exam proctoring software to administer exams. Access to a computer with audio and video capability is required. Go to www.losmedanos.edu/onlineclasses for course access information.					
0639	M	11:10-1:40pm	CC2-221	Coronado Barraza, V	Semester
Note: Partially online course. Due to social distancing, students will meet throughout the semester in person once a week during the time block listed. All other instruction will be delivered online. Participation is via the internet through the college learning management system Canvas and Zoom software.					

SEC	DAYS	HOURS	ROOM	INSTRUCTOR	DATES
SPAN-051 Elementary Spanish II - 5 Units					
PREREQUISITE: SPAN-050 or 2 years of high school Spanish ADVISORY: ENGL-095 or higher level English course. LMC Degree: ADR: Arts and Humanities; DA Transfer: UC; CSU Gen. Ed. Area C2; IGETC Area 3B, 6; C-ID SPAN 110 Continuation of the visual/oral/aural approach to understanding, speaking, reading, and writing Spanish. This is the second of a four semester sequence. Course material emphasizes the cultures of Mexico, Central/South America, the Caribbean, Spain, and the Chicano of the Southwestern United States. It is highly recommended that upon successful completion of SPAN-051, the third course SPAN-052 be taken the following semester. May not be repeated. SC					
Online and Hybrid Sections					
0655			ONLINE	Huffman, L	Semester
Note: Online course. All instruction will be online. This course may use online exam proctoring software to administer exams. Access to a computer with audio and video capability is required. Go to www.losmedanos.edu/onlineclasses for course access information.					
0638	M	11:10-1:40pm	ONLINE	Alfonso, E	Semester
Note: Online course. All instruction will be provided via the internet through the college learning management system Canvas and Zoom software. Meets online weekly on Mondays 11:10am-1:40pm for live lecture. Access to a computer with audio and video capability is required. Go to www.losmedanos.edu/onlineclasses for course access information.					

SPAN-052 Intermediate Spanish I - 5 Units					
PREREQUISITE: SPAN-051 or 3 years high school Spanish LMC Degree: ADR: Arts and Humanities; DA Transfer: UC; CSU Gen. Ed. Area C2; IGETC Area 3B, 6; C-ID SPAN 200 This course uses the communicative approach in the acquisition of Spanish. Students will gain skills in listening and understanding conversation at the intermediate level, writing, and reading. The third in a series of four semesters of college level Spanish emphasizes the literature and culture of Latin America and Spain. It is highly recommended that upon completion of SPAN-52, the fourth course SPAN-053 be taken the following semester. May not be repeated. SC					
Online and Hybrid Sections					
0642	T	11:10-12:40pm	ONLINE	Coronado Barraza, V	Semester
Note: Online course. All instruction will be provided via the internet through the college learning management system Canvas and Zoom software. Meets online weekly on Tuesdays 11:10am-12:40pm for live lecture. Access to a computer with audio and video capability is required. Go to www.losmedanos.edu/onlineclasses for course access information.					

SPAN-053 Intermediate Spanish II - 5 Units					
PREREQUISITE: SPAN-052 or 4 years high school Spanish LMC Degree: ADR: Arts and Humanities; DA Transfer: UC; CSU Gen. Ed. Area C2; IGETC Area 3B, 6A C-ID SPAN 210 This course uses the communicative approach in the acquisition of Spanish. Students will gain skills in listening and understanding conversation at the intermediate level, writing, and reading. The fourth in a series of four semesters of college level Spanish emphasizes the literature and culture of Latin America and Spain. May not be repeated. SC					
Online and Hybrid Sections					
0647	T	11:10-12:40pm	ONLINE	Coronado Barraza, V	Semester
Note: Online course. All instruction will be provided via the internet through the college learning management system Canvas and Zoom software. Meets online weekly on Tuesdays 11:10am-12:40pm for live lecture. Access to a computer with audio and video capability is required. Go to www.losmedanos.edu/onlineclasses for course access information.					

SEC	DAYS	HOURS	ROOM	INSTRUCTOR	DATES
-----	------	-------	------	------------	-------

SEC	DAYS	HOURS	ROOM	INSTRUCTOR	DATES
-----	------	-------	------	------------	-------

SPEECH/COMMUNICATIONS

SPCH-110 Speech Communication - 3 Units

ADVISORY: Eligibility for ENGL-100

LMC Degree: ADR: Language and Rationality: Communication; Arts and Humanities; DA

Transfer: UC; CSU Gen. Ed. Area A1; IGETC Area 1C; C-ID COMM 110

This course covers the fundamentals of public speaking with an emphasis on: selection and research of subjects; organization and support of ideas; and development and delivery of various forms of speeches. May not be repeated. SC

2093 MW 9:35-11:00am CO-101 Louis Steers, S Semester
Note: Class meets on campus as scheduled.

2037 MW 11:10-12:35pm CO-101 Louis Steers, S Semester
Note: HONORS COURSE OPEN TO HONORS PROGRAM STUDENTS ONLY.
Class meets on campus as scheduled.

2082 TTH 12:45-2:10pm CO-101 Feere, Z Semester
Note: Class meets weekly on campus as scheduled.

Brentwood Center

9665 TTH 11:10-12:35pm BRT-314 Louis Steers, S Semester
Note: Class meets on campus as scheduled.

9606 TTH 12:45-2:10pm BRT-314 Louis Steers, S Semester
Note: Class meets on campus as scheduled.

Online and Hybrid Sections

2002 ONLINE Kaufman, M Semester

Online course. All instruction will be provided asynchronously via the internet through the college learning management system Canvas.

Go to www.losmedanos.edu/onlineclasses for course access information.

Specific information from instructor: Students need reliable access to the internet, Canvas, video recording technology, and Zoom (Office Hours).

Students must be comfortable with video recording applications and will be expected to have either a YouTube account OR knowledge of Canvas Studio to upload speeches (no video editing skills required). There will be a Welcome Announcement with more information prior to the start of the term. Students must remember to regularly check Canvas as it is vital to their success in the course.

Email instructor for additional information at marcidiacono@losmedanos.edu if you have questions.

2003 ONLINE Kaufman, M Semester

Online course. All instruction will be provided asynchronously via the internet through the college learning management system Canvas.

Go to www.losmedanos.edu/onlineclasses for course access information.

Specific information from instructor: Students need reliable access to the internet, Canvas, video recording technology, and Zoom (Office Hours).

Students must be comfortable with video recording applications and will be expected to have either a YouTube account OR knowledge of Canvas Studio to upload speeches (no video editing skills required). There will be a Welcome Announcement with more information prior to the start of the term. Students must remember to regularly check Canvas as it is vital to their success in the course.

Email instructor for additional information at marcidiacono@losmedanos.edu if you have questions.

2004 ONLINE Kaufman, M Semester

Online course. All instruction will be provided asynchronously via the internet through the college learning management system Canvas.

Go to www.losmedanos.edu/onlineclasses for course access information.

Specific information from instructor: Students need reliable access to the internet, Canvas, video recording technology, and Zoom (Office Hours).

Students must be comfortable with video recording applications and will be expected to have either a YouTube account OR knowledge of Canvas Studio to upload speeches (no video editing skills required). There will be a Welcome Announcement with more information prior to the start of the term. Students must remember to regularly check Canvas as it is vital to their success in the course.

Email instructor for additional information at marcidiacono@losmedanos.edu if you have questions.

2005 ONLINE Kaufman, M Semester

Online course. All instruction will be provided asynchronously via the internet through the college learning management system Canvas.

Go to www.losmedanos.edu/onlineclasses for course access information.

Specific information from instructor: Students need reliable access to the internet, Canvas, video recording technology, and Zoom (Office Hours).

Students must be comfortable with video recording applications and will be expected to have either a YouTube account OR knowledge of Canvas Studio to upload speeches (no video editing skills required). There will be a Welcome Announcement with more information prior to the start of the term. Students must remember to regularly check Canvas as it is vital to their success in the course.

Email instructor for additional information at marcidiacono@losmedanos.edu if you have questions.

2006 ONLINE Kaufman, M Semester

Online course. All instruction will be provided asynchronously via the internet through the college learning management system Canvas.

Go to www.losmedanos.edu/onlineclasses for course access information.

Specific information from instructor: Students need reliable access to the internet, Canvas, video recording technology, and Zoom (Office Hours).

Students must be comfortable with video recording applications and will be expected to have either a YouTube account OR knowledge of Canvas Studio to upload speeches (no video editing skills required). There will be a Welcome Announcement with more information prior to the start of the term. Students must remember to regularly check Canvas as it is vital to their success in the course.

Email instructor for additional information at marcidiacono@losmedanos.edu if you have questions.

2007 ONLINE Staff, L Semester

Note: Online course. All instruction will be provided asynchronously via the internet through the college learning management system Canvas.

Go to www.losmedanos.edu/onlineclasses for course access information.

2023 ONLINE Bobadilla, T Semester

Note: Online course. All instruction will be provided asynchronously via the internet through the college learning management system Canvas.

Go to www.losmedanos.edu/onlineclasses for course access information.

9604 ONLINE Bobadilla, T Semester

Note: Online course. All instruction will be provided asynchronously via the internet through the college learning management system Canvas.

Go to www.losmedanos.edu/onlineclasses for course access information.

9613 MW 8:00-9:25am ONLINE Rodolfo, S Semester

Note: Online course. All instruction will be provided via the internet through the college learning management system Canvas and Zoom software. Meets on Zoom as scheduled for live lectures, discussions, activities and presentations on designated dates throughout the semester. Please save this weekly timeframe in your schedule and your instructor will provide exact meeting dates on the first day of your Zoom class. Access to a computer with audio and video capability is required.

Go to www.losmedanos.edu/onlineclasses for course access information.

SPEECH/COMMUNICATIONS

SEC	DAYS	HOURS	ROOM	INSTRUCTOR	DATES
9500	MW	11:10-12:35pm	ONLINE	Rodolfo, S	Semester
<p>Note: Online course. All instruction will be provided via the internet through the college learning management system Canvas and Zoom software. Meets on Zoom as scheduled for live lectures, discussions, activities and presentations on designated dates throughout the semester. Please save this weekly timeframe in your schedule and your instructor will provide exact meeting dates on the first day of your Zoom class. Access to a computer with audio and video capability is required.</p> <p>Go to www.losmedanos.edu/onlineclasses for course access information.</p>					
2016	M	3:20-6:30pm	ONLINE	Staff, L	Semester
<p>Note: Online course. All instruction will be provided via the internet through the college learning management system Canvas and Zoom software. Meets on Zoom as scheduled for live lectures, discussions, activities and presentations on designated dates throughout the semester. Please save this weekly timeframe in your schedule and your instructor will provide exact meeting dates on the first day of your Zoom class. Access to a computer with audio and video capability is required.</p> <p>Go to www.losmedanos.edu/onlineclasses for course access information.</p>					
9603	T	9:35-11:00am	BRT-316	Bobadilla, T	Semester
<p>Note: Class meets on campus in-person on the following dates at the time listed: Aug. 23; Sept 6, 13, 27; Oct. 4, 6, 11, 13, 18, 25, 27; Nov. 1, 3, 8, 15, 17, 22, 29; Dec. 1, 6. The balance of instruction will be provided via the internet through the college learning management system Canvas and Zoom software.</p> <p>Access to a computer with audio and video capability may be required.</p>					
2028	T	6:40-9:50pm	ONLINE	Staff, L	Semester
<p>Note: Online course. All instruction will be provided via the internet through the college learning management system Canvas and Zoom software. Meets on Zoom as scheduled for live lectures, discussions, activities and presentations on designated dates throughout the semester. Please save this weekly timeframe in your schedule and your instructor will provide exact meeting dates on the first day of your Zoom class. Access to a computer with audio and video capability is required.</p> <p>Go to www.losmedanos.edu/onlineclasses for course access information.</p>					
9521	TH	3:30-6:40pm	ONLINE	Staff, L	Semester
<p>Note: Online course. All instruction will be provided via the internet through the college learning management system Canvas and Zoom software. Meets on Zoom as scheduled for live lectures, discussions, activities and presentations on designated dates throughout the semester. Please save this weekly timeframe in your schedule and your instructor will provide exact meeting dates on the first day of your Zoom class. Access to a computer with audio and video capability is required.</p> <p>Go to www.losmedanos.edu/onlineclasses for course access information.</p>					
9612	W	6:50-10:00pm	ONLINE	Moore, L	Semester
<p>Note: Online course. All instruction will be provided via the internet through the college learning management system Canvas and Zoom software. Meets on Zoom as scheduled for live lectures, discussions, activities and presentations on designated dates throughout the semester. Please save this weekly timeframe in your schedule and your instructor will provide exact meeting dates on the first day of your Zoom class. Access to a computer with audio and video capability is required.</p> <p>Go to www.losmedanos.edu/onlineclasses for course access information.</p>					

Weekend Course

2000	S	9:00-12:35pm	CO-101	Moore, L	Semester
<p>Note: This is a hybrid section. Class meets on campus in-person on the following dates at the time listed: Saturday, Aug. 20 and 27; Sept. 10; Oct. 8; Nov. 19 and Dec. 3. The balance of instruction will be provided via the internet through the college learning management system Canvas and Zoom software. Access to a computer with audio and video capability may be required.</p>					

SEC	DAYS	HOURS	ROOM	INSTRUCTOR	DATES
SPCH-120	Argumentation and Debate - 3 Units				
<p>ADVISORY: Eligibility for ENGL-100; SPCH-110 LMC Degree: ADR: ADR: Language and Rationality: Communication; Social and Behavioral Sciences; DA Transfer: UC; CSU Gen. Ed. Area A1, A3; IGETC Area 1C; C-ID COMM 120</p> <p>This course studies the principles of argumentation theory through lecture and in class debate performances. Issues covered include the analysis of propositions, current events, evidence, advocacy, formal traditions in public policy, and critical reasoning skills. Students will perform in class debates centered around philosophical, ethical, and/or current event issues. May not be repeated. SC</p>					
2035	W	3:20-6:30pm	CO-101	Feere, Z	Semester
<p>Note: Class meets weekly on campus as scheduled.</p>					
Brentwood Center					
9651	TTH	9:35-11:00am	BRT-314	Louis Steers, S	Semester
<p>Note: Class meets on campus as scheduled.</p>					

SPCH-130 Interpersonal Communication - 3 Units

<p>ADVISORY: ENGL-100 LMC Degree: ADR: Arts and Humanities; DA Transfer: UC; CSU Gen. Ed. Area D; IGETC Area 4G; C-ID COMM 130</p> <p>This course provides the student an opportunity to learn and apply, in daily life, practical principles of interpersonal communication. Content will stress psychological, social, and cultural factors which affect human interaction. It is designed to assist students in improving their own interpersonal communication skills. Attention will be given to perception, interpersonal dynamics, listening, conflict resolution, relationship development and stages, and verbal and nonverbal communication. May not be repeated. SC</p>					
--	--	--	--	--	--

Online and Hybrid Sections

2015	MW	9:35-11:00am	ONLINE	Rodolfo, S	Semester
<p>Note: Online course. All instruction will be provided via the internet through the college learning management system Canvas and Zoom software. Meets on Zoom as scheduled for live lectures, discussions, activities and presentations on designated dates throughout the semester. Please save this weekly timeframe in your schedule and your instructor will provide exact meeting dates on the first day of your Zoom class. Access to a computer with audio and video capability is required.</p> <p>Go to www.losmedanos.edu/onlineclasses for course access information.</p>					

SPCH-150 Intercultural Communication - 3 Units

<p>ADVISORY: Eligibility for ENGL-100; SPCH-110 LMC Degree: ADR: Ethnic/Multicultural Studies; DA Transfer: UC; CSU Gen. Ed. Area D; IGETC Area 4C; C-ID COMM 150</p> <p>This course explores the principles of intercultural communication through lecture, group, and writing assignments. Some of the issues covered include: the elements of a culture, intercultural competence as a learned skill, tolerance, norms, co-cultures, the role of language in communication, historical conflicts, and global social inequities. Content and lectures will come from a multicultural perspective and require original research and readings on cultural traditions and norms. May not be repeated. SC</p>					
2014	TTH	11:10-12:35pm	CO-101	Feere, Z	Semester
<p>Note: Class meets weekly on campus as scheduled.</p>					

SEC	DAYS	HOURS	ROOM	INSTRUCTOR	DATES
-----	------	-------	------	------------	-------

SUPERVISED TUTORING

SPTUT-020N Supervised Tutoring - 0 Unit
 LMC Degree: NC
 Individualized tutoring designed to assist students to increase their success in college. Content varies depending on course subject matter and may include assistance with course work, homework, exam preparation for grade improvement. This is a free, noncredit, open-entry/open-exit course where tutoring is provided by college staff or student tutors under faculty supervision. P/NP

0600			Staff, L	Semester
	Hours by arrangement: PTEC lab room 320.			
8804			Staff, L	Semester
	Hours by arrangement: Math Lab			
8844			Staff, L	Semester
	Hours by arrangement: Center for Academic Support			
9900			Staff, L	Semester
	Hours by arrangement: BRT Math Lab			

TRAVEL

TRAVL-072 Introduction to Travel - 3 Units
 LMC Degree: DA
 Transfer: CSU
 An introductory course designed to give students an overview of the travel industry and its various components. This course familiarizes students with terminology and basic concepts of each component of the travel industry, which includes the airline industry, the ground transportation industry, the hotel industry, the cruise industry and the tour industry. It will also provide the basic online skills needed to research basic travel questions. May not be repeated. SC

Online and Hybrid Sections

0508	ONLINE	Wilson, D	Semester
------	--------	-----------	----------

Note: Online course. All instruction will be online.
 Go to www.losmedanos.edu/onlineclasses for course access information.

TRAVL-074 North American Destination Specialist - 3 Units
 LMC Degree: DA
 Transfer: CSU
 A course on travel geography and tourism within North America, including familiarization with places of tourist interest, itinerary planning, tour companies, and sources of reference. Includes a study of each of the 50 states and all Canadian provinces. May not be repeated. SC

Online and Hybrid Sections

0773	ONLINE	Wilson, D	Semester
------	--------	-----------	----------

Note: Online course. All instruction will be online.
 Go to www.losmedanos.edu/onlineclasses for course access information.

TRAVL-076 Travel Sales and Marketing - 3 Units
 LMC Degree: DA
 Transfer: CSU
 This course will help the travel and tourism student prepare for a successful career selling travel. It will introduce the student to effective techniques and skills for service-oriented sales to succeed in the competitive environment of the travel industry. In an increasingly competitive marketplace, travel professionals will need an understanding of the broader sales environment. This course will incorporate coverage of basic marketing principles and discuss customer service as an integral part of the selling process. May not be repeated. SC

Online and Hybrid Sections

4501	ONLINE	McGill, C	Semester
------	--------	-----------	----------

Note: Online course. All instruction will be online.
 Go to www.losmedanos.edu/onlineclasses for course access information.

UAS/DRONE OPERATIONS- NON CREDIT

SEC	DAYS	HOURS	ROOM	INSTRUCTOR	DATES
-----	------	-------	------	------------	-------

TRAVL-082 All About Cruising - 3 Units
 LMC Degree: DA
 Transfer: CSU
 The course will introduce students to the cruise industry, cruise lines and their ships, the different "personalities" of the cruise ships; cruise destinations and itineraries around the world. It will also include cruise terminology and cruise selling skills. This is the core course in the Cruise Specialist Certificate. May not be repeated. SC

Online and Hybrid Sections

0436	ONLINE	McGill, C	Semester
------	--------	-----------	----------

Note: Online course. All instruction will be online.
 Go to www.losmedanos.edu/onlineclasses for course access information.

TRAVL-083 Hawaii Destination Specialist - 1.5 Units
 LMC Degree: DA
 Transfer: CSU
 This course includes a discussion of geography, tourist attractions and activities, resort areas and accommodations for each of the major islands of Hawaii. Particular emphasis on each island's unique appeal. Resources for more in-depth research are also covered. May not be repeated. SC

Online and Hybrid Sections

0774	ONLINE	Wilson, D	10/17-12/9
------	--------	-----------	------------

Note: Online course. All instruction will be online.
 Go to www.losmedanos.edu/onlineclasses for course access information.

TRAVL-096 Alaska Destination Specialist - 1.5 Units
 LMC Degree: DA
 Transfer: CSU
 This course includes a discussion of geography, tourist attractions, activities, and accommodations for each of the major areas of Alaska. Particular emphasis is placed on each area's unique appeal. The course presents what's special about Alaska, sales strategies for tour products and niche markets, suggested itineraries, secrets of each region and local information. Resources for more in-depth research are also covered. May not be repeated. SC

Online and Hybrid Sections

0438	ONLINE	McGill, C	8/22-10/14
------	--------	-----------	------------

Note: Online course. All instruction will be online.
 Go to www.losmedanos.edu/onlineclasses for course access information.

UAS/DRONE OPERATIONS- NON-CREDIT

DRONE-010N Remote Pilot Certification Preparation - 0 Unit
 ADVISORY: At least 16 years old, able to read, write, speak, and understand English, be in a physical and mental condition to safely fly a UAS
 LMC Degree: NC
 This course reviews and prepares students to take the Federal Aviation Administration's initial aeronautical knowledge test, and help complete FAA Form 8710-13 for a remote pilot certificate, through lecture, discussion and individual flying of drones. It will help guide students on basic aeronautics and operations as they pertain to drone piloting. P/NP

Online and Hybrid Sections

8820	ONLINE	Miller, J	8/29-10/21
------	--------	-----------	------------

Note: Online course. All instruction will be online.
 Go to www.losmedanos.edu/onlineclasses for course access information.

WELDING

SEC	DAYS	HOURS	ROOM	INSTRUCTOR	DATES
DRONE-012N	Basic Drone Piloting - 0 Unit				
ADVISORY: At least 16 years old, able to read, write, speak, and understand English, be in a physical and mental condition to safely fly a UAS					
LMC Degree: NC					
Students will learn the principles, guidelines and regulations regarding effective piloting of unmanned aerial vehicles. Safety and ethics associated with drone flight as well as the law will also be stressed. P/NP					
Online and Hybrid Sections					
8827	F	9:00-12:10pm	CC3-505	Miller, J	Semester

WELDING

SEC	DAYS	HOURS	ROOM	INSTRUCTOR	DATES
WELD-010	Basic Arc Welding Theory - 3 Units				
ADVISORY: Concurrent enrollment in WELD-011; eligibility for ENGL-095					
LMC Degree: DA					
Transfer: CSU					
This course is required of all beginning arc welding students to assist them in developing the knowledge of safety and safe practices, fundamentals of Shielded Metal Arc Welding, power sources, and AWS classification of electrodes and electrode selection. Topics included in this course are: Welding terminology, flame cutting, control of distortion, welding procedure specifications and pipe welding. May not be repeated. SC					
2008	MW	12:45-2:10pm	CC3-361	Meyer, J	Semester
2009	TH	6:40-9:50pm	CC3-361	Gesink, D	Semester

SEC	DAYS	HOURS	ROOM	INSTRUCTOR	DATES
WELD-011	Basic Shielded Metal Arc Welding Practice - 2 Units				
ADVISORY: Concurrent enrollment in WELD-010; Eligibility for ENGL-095					
LMC Degree: DA					
Transfer: CSU					
This lab course is required for all beginning Shielded Metal Arc Welding (SMAW) students. Students will practice T-Joint fillet welding in all positions with the SMAW process using E6010 electrodes as well as flame cutting with the oxyacetylene torch. May not be repeated. LR					
2011	MW	7:55-11:00am	CC3-517	Meyer, J	Semester
2026	MT	6:25-9:30pm	CC3-517	Gesink, D	Semester
2032	TTH	7:55-11:00am	CC3-517	Meyer, J	Semester
2091	WTH	2:30-5:35pm	CC3-517	Gesink, D	Semester
2029	WTH	6:25-9:30pm	CC3-517	Draper, J	Semester
Weekend Course					
2128	S	8:00-3:25pm	CC3-517	Murphy, F	8/20-12/3

SEC	DAYS	HOURS	ROOM	INSTRUCTOR	DATES
WELD-020	Intermediate Shielded Metal Arc Welding Practice - 2 Units				
PREREQUISITE: WELD-011					
ADVISORY: WELD-010; eligibility for ENGL-095 and MATH-012.					
LMC Degree: DA					
Transfer: CSU					
This lab course is designed for intermediate Shielded Metal Arc Welding (SMAW) students. Training with different electrodes is conducted to allow a student to obtain the necessary skills to pass visual inspection and a fillet-break test. This course covers Shielded Metal Arc Welding on T-Joints (fillet welds) in all positions with E7018 as well as plasma arc cutting techniques and practice. May not be repeated. LR					
2025	MW	7:55-11:00am	CC3-517	Meyer, J	Semester
2031	MT	6:25-9:30pm	CC3-517	Gesink, D	Semester
2030	TTH	7:55-11:00am	CC3-517	Meyer, J	Semester
2092	WTH	2:30-5:35pm	CC3-517	Gesink, D	Semester
2047	WTH	6:25-9:30pm	CC3-517	Draper, J	Semester
Weekend Course					
2129	S	8:00-3:25pm	CC3-517	Murphy, F	8/20-12/3

SEC	DAYS	HOURS	ROOM	INSTRUCTOR	DATES
WELD-021	Advanced Shielded Metal Arc Welding Practice - 2 Units				
PREREQUISITE: WELD-010; WELD-020					
ADVISORY: ENGL-095 and MATH-012					
LMC Degree: DA					
Transfer: CSU					
This lab course is designed for advanced SMAW students. This course covers layout, fitting, tacking, and plate welding in all positions with a V-groove joint configuration and backing bar. This course utilizes welding with E7018 and allows the student to obtain the skills to pass a visual inspection and the bend or X-ray test. Air Carbon Arc Gouging techniques and practice. May not be repeated. LR					
2034	MW	7:55-11:00am	CC3-517	Meyer, J	Semester
2041	MT	6:25-9:30pm	CC3-517	Gesink, D	Semester
2033	TTH	7:55-11:00am	CC3-517	Meyer, J	Semester
2094	WTH	2:30-5:35pm	CC3-517	Gesink, D	Semester
2046	WTH	6:25-9:30pm	CC3-517	Draper, J	Semester
Weekend Course					
2132	S	8:00-3:25pm	CC3-517	Murphy, F	8/20-12/3

SEC	DAYS	HOURS	ROOM	INSTRUCTOR	DATES
WELD-031	GTAW Welding Practice - 2 Units				
ADVISORY: WELD-010, WELD-015 or concurrent enrollment in WELD-040; MATH-012; ENGL-095					
LMC Degree: DA					
Transfer: CSU This course is designed to develop welding skills with the Gas Tungsten Arc Welding (GTAW) aka TIG process as frequently utilized in industry. It includes welding steel, stainless steel, and aluminum on light gauge metals in various positions using several joint configurations. This course includes set-up, calibrating, adjusting, operating, and shutting down the equipment. May not be repeated. LR					
2049	MW	7:55-11:00am	CC3-517	Meyer, J	Semester
2068	MT	6:25-9:30pm	CC3-517	Gesink, D	Semester
2036	TTH	7:55-11:00am	CC3-517	Meyer, J	Semester
2095	WTH	2:30-5:35pm	CC3-517	Gesink, D	Semester
2073	WTH	6:25-9:30pm	CC3-517	Draper, J	Semester
Weekend Course					
2135	S	8:00-3:25pm	CC3-517	Murphy, F	8/20-12/3

SEC	DAYS	HOURS	ROOM	INSTRUCTOR	DATES
WELD-033	GMAW Welding Practice - 2 Units				
ADVISORY: WELD-010, WELD-011 or concurrent enrollment in WELD-040; ENGL-095; MATH-012					
LMC Degree: DA					
Transfer: CSU					
This course is designed to develop welding skills with the Gas Metal Arc Welding (GMAW) aka MIG process as frequently utilized in industry. It includes welding steel sheetmetal and plate in all positions in various joint configurations. This course includes set-up, calibrating, adjusting, operating and shutting down the equipment. May not be repeated. LR					
2051	MW	7:55-11:00am	CC3-517	Meyer, J	Semester
2053	MT	6:25-9:30pm	CC3-517	Gesink, D	Semester
2052	TTH	7:55-11:00am	CC3-517	Meyer, J	Semester
2098	WTH	2:30-5:35pm	CC3-517	Gesink, D	Semester
2057	WTH	6:25-9:30pm	CC3-517	Draper, J	Semester
Weekend Course					
2139	S	8:00-3:25pm	CC3-517	Murphy, F	8/20-12/3

SEC	DAYS	HOURS	ROOM	INSTRUCTOR	DATES
WELD-035 Blueprint Reading for Welders - 3 Units					
ADVISORY: WELD-010, WELD-040; ENGL-095; MATH-012 or higher					
LMC Degree: DA					
Transfer: CSU					
Blueprint reading skills and the ability to interpret American Welding Society Welding Symbols is required by the metalworking and fabrication industry. It covers the basic orthographic principles of three-view projections, dimensioning, sections, and freehand sketching. Emphasis is placed on plate and structural fabrication, print reading, steel classifications, interpretation of the American Welding Society (AWS) Welding Symbols, and cost estimating of materials for fabrication. May not be repeated. SC					
2076	TTH	12:45-2:10pm	CC2-256	Meyer, J	Semester

WELD-040 TIG, MIG and FCA Welding Theory - 3 Units					
ADVISORY: WELD-010; ENGL-095; MATH-012 or higher					
LMC Degree: DA					
Transfer: CSU					
This course covers welding theory on the processes of gas tungsten arc, gas metal arc, and flux cored arc welding processes. It also includes content about filler wires, gases for ferrous and non-ferrous metals, current selection, welding design, welding codes, and nondestructive testing/inspection. This knowledge is essential to know how to use the equipment and apply it properly to be successful in the welding trade. May not be repeated. SC					
1233	W	6:40-9:50pm	CC2-221	Gesink, D	Semester

WELD-041 Pipe Welding Practice - 2 Units					
PREREQUISITE: WELD-021					
ADVISORY: WELD-031; MATH-012; ENGL-095					
LMC Degree: DA					
Transfer: CSU					
Pipe welding, as a career, is in high demand with a positive employment outlook and good wages. Students will perform open V-groove welding on plate and pipe in various positions. This course will prepare you with the required practical training and background to pass both a visual inspection and a bend or X-ray test. LR					
2079	MW	7:55-11:00am	CC3-517	Meyer, J	Semester
2090	MT	6:25-9:30pm	CC3-517	Gesink, D	Semester
2038	TTH	7:55-11:00am	CC3-517	Meyer, J	Semester
2103	WTH	2:30-5:35pm	CC3-517	Gesink, D	Semester
2097	WTH	6:25-9:30pm	CC3-517	Draper, J	Semester
Weekend Course					
2141	S	8:00-3:25pm	CC3-517	Murphy, F	8/20-12/3

WELD-043 Flux-Core Arc Welding Practice - 2 Units					
ADVISORY: WELD-010, WELD-021 or concurrent enrollment in WELD-040; ENGL-095; MATH-012					
LMC Degree: DA					
Transfer: CSU					
This course is designed to develop welding skills with the Flux-Core Arc Welding (FCAW) process as frequently utilized in industry. One practices the skills to weld plate fillet and groove welds in all positions primarily employing the self-shielded version of this process as well as introduction to the gas-shielded version. This course contains set-up, adjusting, and operating of the FCAW equipment. May not be repeated. LR					
2060	MW	7:55-11:00am	CC3-517	Meyer, J	Semester
2065	MT	6:25-9:30pm	CC3-517	Gesink, D	Semester
2064	TTH	7:55-11:00am	CC3-517	Meyer, J	Semester
2105	WTH	2:30-5:35pm	CC3-517	Gesink, D	Semester
2070	WTH	6:25-9:30pm	CC3-517	Draper, J	Semester
Weekend Course					
2142	S	8:00-3:25pm	CC3-517	Murphy, F	8/20-12/3

SEC	DAYS	HOURS	ROOM	INSTRUCTOR	DATES
WELD-170 Occupational Work Experience Education in Welding - 1-4 Units					
PREREQUISITE: In order to enroll in a CWEE course, students must be employed, register for the course, complete an online CWEE Application, and participate in a CWEE orientation. Students may earn one unit for five hours work per week or 75 hours work per term. Does not meet requirements for veterans' benefits. CWEE Application can be accessed at https://www.losmedanos.edu/cwee/ . Students may earn up to 16 units of CWEE.					
LMC Degree: DA					
Transfer: CSU					
This course is for students whose work is related to their major. Occupational Work Experience Education provides students with opportunities to develop marketable skills in preparation for employment or advancement within their current job. To participate in cooperative work experience education, students must be employed or formally volunteer and undertake new or expanded responsibilities. Students, with faculty and employer approval, will develop and successfully complete one learning objective for each unit of credit in which they enroll. Additionally, students must work 75 paid hours or 60 non-paid hours for each unit of credit earned. Students may earn up to 8 units per semester and may repeat for a maximum of 16 units of occupational work experience during community college attendance which may be applied as electives toward graduation. SC					
0833				Gesink, D	Semester
Note: Students must submit an online Work Experience application and attend a mandatory Orientation. Go to www.losmedanos.edu/cwee for information. Individual meetings and job site visit held with hours and location by arrangement.					

Steps to successful registration and enrollment

To register and enroll in courses at Los Medanos College, follow these steps. These required steps are designed to support students in having a successful academic experience.

- 1. Application:** All students new to Los Medanos College, as well as those who have missed two or more consecutive semesters, must submit a completed application online. Applications for the Summer, Fall and Spring semesters are accepted beginning September 15.
- 2. Placement:** The Assessment Center provides English and math placement based on completing a Multiple Measures Placement survey, Guided Self-Placement or transcript evaluation. An English or math assessment is required for all students who plan to earn an associate degree, transfer to a four-year institution or enroll in certain courses with prerequisites. Assessment is required for priority enrollment.

- 3. Orientation:** All new students are required to complete an online orientation to LMC. Students can also attend the New Student Workshop or counseling class. In the New Student Workshop or counseling class, students will be able to clarify their educational goals, learn about student services and programs, as well as develop their initial education plan.
- 4. Education Plan:** All new students are expected to complete an initial individual electronic education plan with the assistance of a counselor prior to registering for classes. This is completed in the “Education Planning/Registration Workshop.” As part of the education planning process, all students must state a specific education goal no later than upon completion of 15 units of course work.
- 5. Registration:** Registration is set up on a priority system (see Course Enrollment Priority) and may be completed online. Students who enroll in courses must pay appropriate fees (see FEES section). Students are considered officially enrolled when all fees have been paid in full.

- 6. Counseling:** All students are expected to schedule an appointment with a counselor at least once each semester or as needed, to review, update and expand their initial educational plan.
- 7. Attendance & successful completion of classes:** All students are expected to attend their classes regularly, complete assigned coursework on time, and complete their courses each semester. Students are also expected to maintain regular progress towards their educational goal.

Students that fail to fulfill the responsibilities listed above are subject to possible loss of priority registration and suspension or termination of collect services.

Enrollment and Degree Verifications

Enrollment and Degree Verifications can now be done online through the National Student Clearinghouse. To obtain a free copy of the your official verification of enrollment (24 hours a day, 7 days a week), go to (www.losmedanos.edu). Log onto InSite and click on “Enrollment Verification” where you can obtain this free service.

If an organization needs to verify your enrollment or degree and will not accept your printed copy, refer them to: National Student Clearinghouse, 13353 Sunrise Valley Drive, Suite 300, Herndon, VA 20171, Web: (www.studentclearinghouse.org), E-mail: service@studentclearinghouse.org, Phone: (703) 742-4200, Fax: (703) 742-4239. Your enrollment information is sent to the Clearinghouse three times each semester. Rush requests from the Admissions and Records Office will be processed in 24 hours for \$5. Standard service is \$2 and will be processed in 3-4 business days.

Academic Scholarship Standards

Attendance

Students are expected to be punctual and attend all courses in which they are enrolled. Students may be dropped by the instructor for failure to attend class in the following circumstances:

1. Failure to attend first class meeting.
2. Absence from three consecutive weeks of instruction.
3. At any point when it is concluded that absences have irretrievably affected the student's progress in his/her course-work.

Grades should not be used as punishment for absences. However, academic grades may be lowered to the degree that instructors can estimate the loss of cognitive, affective, or skills learning due to student absences.

Grading

The evaluation in college-level courses is a prime responsibility of the instructor. Such evaluation involves the measurements of achievement against the objectives of the course and the assignment of a letter grade to denote the student's degree of success.

The grade, as submitted by the instructor, shall be considered final and permanent. Grades cannot be changed by submitting additional coursework or taking examinations after the semester (or term) is completed. Under state law, the instructor's determination is final unless the grade given was the result of 1) mistake, 2) fraud, 3) bad faith, or 4) incompetency. (Ed. Code Section 76224.)

No grade may be challenged more than one year after the end of the session in which the grade was assigned. For information on the policy regarding grade challenges, contact the Office of Student Life.

Final Grades

Final grades can be accessed at the end of instruction, following instructor grade entry online.

Students can view their final grades by logging into InSite or EllucianGo mobile app.

Students will lose their California College Promise Grant (CCPG) upon two (2) consecutive semesters on probation and will need to appeal.

Evaluative Symbols Grading Scale

Symbol & Definition	Grade Points
A Excellent	4
B Good.	3
C Satisfactory	2
D Passing, less than satisfactory.	1
F Failing.	0
P Pass (at least satisfactory — C or better — units awarded not counted in GPA)	
NP No Pass (less than satisfactory or failing — units not counted in GPA)	
SP Satisfactory Progress towards completion of the course (used for noncredit courses only and is not supplemented by any other symbol)	
W Indicates withdrawal from a course within the allowed time	
EW Excused withdrawal, such as a medical withdrawal or a withdrawal due to extenuating circumstances, may be requested at any point in the semester with supporting documentation.	
MW Military Withdrawal occurs when a student who is a member of an active or reserve US Military service receives orders compelling a withdrawal from courses	
I Incomplete — Academic work that is incomplete for unforeseeable emergency and justifiable reasons at the end of a term; student must be passing course to be eligible for incomplete. Student will not re-enroll in the course to complete pending assignments, projects or exams. A final grade is assigned when the work has been completed or after one year.	

Pass/No Pass Grade Option:

The purpose of the Pass/No Pass (P/NP) option is to allow students to take challenging courses while avoiding undue concern for their grade point averages. Students who select this option are, however, expected to complete the course, comply with attendance requirements, and comply with all other requirements of the course.

Selected courses have been labeled with "SC" to indicate student choice for the P/NP option. If students do not choose the P/NP option before the deadline, they will be issued a letter grade for the course.

It is often best to discuss this choice with a counselor.

In order to exercise this option, a petition must be filed with the Admissions & Records Office at the time of registration or no later than the deadline listed for a full-semester class. Petitions for summer session and short-term courses must be filed no later than the second to last day of the course. **After the deadline has passed, the grading choice may not be reversed.**

Important information related to the P/NP option:

- A P grade represents a letter grade of A, B, or C
- A NP grade represents a letter grade of D or F
- Units earned on a P/NP basis will not be used to calculate grade point averages
- Units attempted for which NP is recorded will be considered in factoring probation and dismissal status
- Units earned on a P/NP basis will apply to the 60 units required for an associate degree
- Students should be aware that other colleges and universities may or may not limit the number of P units that will be accepted from transfer students.

Alert & Dismissal

Alert and dismissal status is based on coursework that is attempted and/or completed within the Contra Costa Community College District. Students should be aware that their academic standing is not based solely on units completed at Los Medanos College.

Categories of Alert & Dismissal

- **Alert 1 Status:** One (1) semester with cumulative GPA under 2.0 with 12 or more cumulative units attempted, and/or 50 percent or more of attempted courses resulting in a W, I, and/or NP.
- **Alert 2 Status:** Two (2) consecutive semesters with cumulative GPA under 2.0 with 12 or more cumulative units attempted, and/or 50 percent or more of attempted courses resulting in a W, I, and/or NP.
- **Dismissal Status:** Three (3) consecutive semesters with cumulative GPA under 2.0 with 12 or more cumulative units attempted, and/or 50 percent or more of attempted courses resulting in a W, I, and/or NP.

Notification of Academic/Progress Alert and Dismissal

Students on Academic/Progress Alert or Dismissal status are notified by the department of Student Success & Retention Programs as soon as possible, but not later than the end of the following term.

Students on Academic/Progress Alert II and/or Dismissal status are required to meet with a Student Success & Retention counselor.

Enrollment Petition for Academic /Progress Alert and Dismissal

A student on Academic or Progress Alert I, II, or Dismissal status will be required to complete the steps below prior to enrolling in courses. Requirements are based on students' respective status.

Academic or Progress Alert I Status:

Step 1: Review notice of Alert I status emailed to InSite.4cd.edu address

Step 2: Successfully complete online Alert I Workshop

Academic or Progress Alert II Status:

Step 1: Review notice of Alert II status emailed to InSite.4cd.edu address

Step 2: Register and participate in LMC Alert II Workshop (go to www.losmedanos.edu/student-services/engage/workshops.asp)

Step 3: Earn a minimum term GPA 2.0 or better with no grade below C, including NP, I or W

Step 4: Submit Academic Progress Report (APR) by date specified to LMC Student Success & Retention Programs (SSRP).

Step 5: Meet with a Student Success & Retention Counselor during specified dates.

NOTE: Students on Academic or Progress Alert II will lose their priority registration but may appeal their registration date with Admissions & Records. Students will also lose their eligibility for the California College Promise Grant (CCPG). For more information on how to complete an appeal please check with the Financial Aid Office.

Based on student cumulative GPA and/or number of units completed, one or more semesters may be required to remove a student from Alert II status.

Academic/Progress Dismissal Status:

Step 1: Review notice of dismissal status emailed to InSite.4cd.edu address

Step 2: Register online to meet with a Student Success & Retention Coordinator (SSRP) to begin the process for reinstatement (go to www.losmedanos.edu/student-services/engage/workshops.asp).

Step 3: Complete additional requirements and submit supporting documents.

Step 4: Receive notification of Petition for Reinstatement Status (i.e. approved, denied, or pending) at InSite.4cd.edu address within 10 business days after submission of supporting documents.

Step 5: If reinstatement petition is granted, student must successfully complete a non-credit Counseling 034N course before registering for classes. In addition, students must adhere to the following guidelines:

- Earn a minimum term GPA 2.0 or better with no grade below C, including no NP, I or W.
- Submit Academic Progress Report (APR) by date specified to LMC Student Retention and Support Services to maintain admissibility.
- Meet with a Student Success & Retention Counselor during specified date.

Students who fail to earn a term GPA 2.0 or better with no grade below a C, including an NP, I or W and/or fail to submit an APR may be dismissed for a period of one semester. Based on student cumulative GPA and/or number of units completed, one or more semesters may be required to remove student from dismissal status.

NOTE: Students on Dismissal will lose their priority registration but may appeal their registration date with Admission and Records, if their Hold Release petition is approved. Students will also lose their eligibility for the California College Promise Grant (CCPG). For more information on how to complete an appeal please check in with the Financial Aid Office.

Course Repetition

Courses are not repeatable unless noted within the course descriptions listed in the catalog. Students may repeat a non-repeatable course only to alleviate a substandard grade of D, F or NC/NP.

Students are limited to enrolling in credit classes a maximum of three times. This includes students earning substandard grades or dropping with a "W." Students enrolling for a third time will be blocked from

registration and required to submit a petition to repeat. Students are urged to manage course load and be aware of the number of enrollments for a specific course. Carefully consider dropping courses and understand all deadlines. Take advantage of tutoring and other support services to achieve successful completion of all courses.

When a course is repeated to alleviate a substandard grade, the previous grade will be disregarded in computing the student's grade point average. The substandard grade will remain on the student's transcript with a notation that the course has been repeated.

Courses that are repeatable are noted in the college catalog with the number of repeats allowed. Students may not repeat a course beyond the maximum repeats, even to alleviate substandard grades.

Course repetition cannot be used to make up an incomplete 'I' grade.

Withdrawals

- Students who have documented extenuating circumstances such as accidents, illness or other circumstances beyond the control of the student, may apply for a withdrawal after the 75 percent of the term (petition required).
- A 'W' shall not be assigned if the student withdraws due to the impact of fire, flood or other extraordinary conditions (petition required).
- In the case of discriminatory treatment or retaliation for discriminatory treatment a 'W' shall not be assigned.
- Active or reserve military students who receive orders compelling a withdrawal from courses will receive a military withdrawal which shall not be counted in the limit of withdrawals or progress probation.

Repeat of Biology Courses

Students who have received two substandard grades or 'W's or any combination in the same Biology 40, 45 or 50 course will be blocked from future enrollment in that course. Students may appeal the policy using the *Petition for Course Repetition* form.

Academic Renewal Policy

Based on the Academic Renewal Policy, substandard grades may be disregarded if they are not reflective of a student's demonstrated academic ability. If Academic Renewal is approved, the student's permanent record will be notated with appropriate comments and the substandard (D, F) unit values will not be computed in

the cumulative grade point average. The “renewed” courses and the related grades will not be removed from the record, as the district is required to show a complete and accurate academic record for every student (Title 5, Section 55046).

Students **MUST** meet with a counselor to review options for Academic Renewal, as this procedure is irreversible.

1. Only substandard grades will be renewed
2. You must not have received any D’s, F’s or NC/NP since the substandard work (minimum 2.0 since substandard work)
3. Up to 30 units may be renewed; district courses can be combined up to the maximum of 30 units, however each college will adjust their own work.
4. Courses that have already been removed from GPA by course repetition will not be renewed.
5. You must complete either:
 - a. Nine units of work with a 3.5 cumulative grade point average;
 - b. 12 units of work with a 3.0 cumulative grade point average;
 - c. 15 units of work with a 2.5 cumulative grade point average; or
 - d. 20 units of work with a 2.0 cumulative grade point average.

The unit count begins the semester after the last substandard grade was received. The coursework upon which the Request for Academic Renewal is based, may have been completed within the Contra Costa Community College District or any other regionally accredited college or university, including upper division coursework.

Student Conduct and Discipline

Students shall conduct themselves consistent with the Student Code of Conduct while on campus or participating off campus in online or hybrid courses, or at college sponsored events or programs, including but not limited to field trips, student conferences, debate competitions, athletic contests, club-sponsored events, and international study programs, regardless of location. Students shall also conduct themselves consistent with the Student Code of Conduct in any matter related to school activity or attendance.

Misconduct that constitutes grounds for disciplinary action includes, but is not limited to:

- Acts of academic dishonesty, including, but not limited to cheating, tampering, fabrica-

tion, plagiarism, or assisting others in an act of academic dishonesty

- Dishonesty, such as lying, plagiarism, knowingly furnishing false information, or reporting a false emergency to any college official,
- Forgery, alteration, misappropriation or theft, misuse of any District or college document, record, key, electronic device, or identification
- Obstruction or disruption on or off District property of teaching or of the District’s educational process, administrative process, disciplinary procedures, or other District functions and activities,
- Disruptive behavior, willful disobedience, habitual profanity or vulgarity, or the open and persistent defiance of the authority of, or persistent abuse of, college personnel;
- Engaging in intimidating conduct or bullying against another student through words or actions, including direct physical contact, verbal assaults, such as teasing or name-calling; social isolation or manipulation; and cyberbullying.
- Engaging in harassing or discriminatory behavior based on disability, gender identity, gender expression, nationality, race or ethnicity, religion, sexual orientation, or any other status protected by law.
- Vandalism, graffiti, or other willful misconduct which results in cutting, defacing, or other damages to any real or personal property owned by the District or a member of the college community;
- Assault, battery, violence or threat of violence, or any willful misconduct which results in an injury or death of a student or District personnel or behavior that threatens the health and safety of any member of the college community;
- Theft of District property, or property in the possession of, or owned by, a member of the college community;
- Failure to comply with the directions of District or college officials acting in the performance of their duties and/or failure to identify oneself to these persons when requested to do so;
- The use, sale, distribution, or possession on District property of, or presence on District property while under the influence of, any controlled substances, or any poison classified as such by Schedule D section 4160 of the Business and Professions Code or other California laws on District property or at any District-sponsored event.

- Possession, consumption, sale, distribution or delivery of any alcoholic beverage on District property in college buildings or on college grounds, or at college-sponsored or supervised activities
- Sexual misconduct, including sexual activity in the absence of affirmative consent.
- Rape, date rape, sexual harassment, sexual violence, sexual assault, or threat of an assault upon a student or member of the college community on District property, or at a college or District-sponsored or supervised function;
- Unauthorized use of, or misuse of District property, including, but not limited to, unauthorized possession, duplication or use of District keys and/or unauthorized entry into, unauthorized use of, or misuse of District property;
- Willful or persistent smoking in any area where smoking has been prohibited by law or by regulation of the Governing Board, or college policy;
- Misuse of computers and networks
- Any other ground constituting good cause.

For a complete copy of the Student Code of Conduct, which includes additional information and expectations for student conduct call (925) 473-7468, or visit the college website at: www.losmedanos.edu/studentcodeofconduct/

Student Right-to-Know and Campus Security Act

It is the policy of the district to comply with the Student Right-to-Know and Campus Security Act (Public Law 101542) signed into law November 8, 1990. The district shall make available the completion or graduation rates of certificate or degree seeking, full-time students entering any of the colleges, to current students, and to each prospective student upon request prior to that student’s enrolling or entering into any financial obligation, beginning July 1, 1993, and annually thereafter.

- The district shall make available the completion or graduation rates of certificate or degree seeking, full-time students entering any of the colleges, to current students, and to each prospective student upon request prior to that student’s enrolling or entering into any financial obligation, beginning July 1, 1993, and annually thereafter.
- Annual reports of criminal activity on campus and procedures for prevention of campus crime, as required by the Crime Awareness and Campus Security Act of

Student Services

PITTSBURG CAMPUS

Online Services

Mon.–Thurs.: 9:00am–6:00pm

Fri.: 9:00am–1:00pm

In-Person Services

Mon.–Thurs.: 10:00am–4:00pm

BRENTWOOD CENTER

Online Services

Mon.–Thurs.: 9:00am–6:00pm

Fri.: 9:00am–1:00pm

In-Person Services

Mon.–Thurs.: 10:00am–4:00pm

* Some department hours may vary due to staffing and/or location, and are individually posted if different than the general hours of operation listed above.



Admissions & Records

www.losmedanos.edu/admissions

The Admissions & Records Office provides service to students regarding admission, registration, records, evaluation of degree and certificate requirements, course adds and drops, and graduation. This office also provides assistance to veterans, international students and students applying to the nursing program.

Assessment Center

www.losmedanos.edu/assessment

The Assessment Center recommends that every student completes the guided self placement process that includes math, English, or English as a Second Language (ESL)—all offered online. The guided self placement process helps students determine the courses in which they should enroll in order to succeed at LMC, achieve their educational goals, and advance to their career field of interest. To be eligible for early registration, students new to college complete orientation and the guided self placement process and also create educational plans, in collaboration with the Counseling Department.

BOEP

www.losmedanos.edu/boep

BOEP, Brothers of Excellence Program, is an ambitious program designed to dramatically improve academic and life outcomes for African American males who attend LMC by creating and nurturing academic and community partnerships that guide, inspire, and motivate these men to reach their full potential. The program is supported through a combined effort from EOPS & Equity.

Bookstore

www.losmedanos.edu/bookstore

The Bookstore offers textbooks, school supplies, and other learning materials at competitive prices. NOTE: rental textbooks are available!

To purchase or rent your textbooks, check your course print-out against the book list posted at the Bookstore or check our website for books required by your instructor. During the first two weeks of the semester, the Bookstore will give textbook refunds due to schedule changes provided that the original cash register receipt is presented with textbooks. Textbooks and course materials must be in new condition, wrapped and complete with all components. The Bookstore accepts cash, Visa, and MasterCard for your purchases. Checks are not accepted. The Bookstore is located in the Student Union. Visit our website to order books online and to check for current store hours.

CalWORKS

www.losmedanos.edu/calworks/

The state-funded California Work Opportunity and Responsibility to Kids (CalWORKs) program assists TANF/CalWORKs recipients in their transition from welfare to long-term self-sufficiency through coordinated student services, including: work study, job placement, child care, book vouchers, counseling (e.g., personal, crisis, career, educational planning), and workshops that promote job-skills and job-readiness.

CARE

www.losmedanos.edu/student-services/eops/care/

CARE, Cooperative Agencies and Resources for Education, is a component of the EOPS Program. It is designed for EOPS students who are single parents with dependent children receiving CalWORKs county cash aid either for

themselves and/or their children. The mission of the CARE program is to support students in their transition from welfare to long-term self-sufficiency, by offering services such as leadership workshops, childcare assistance, and educational grants.

Career Services

www.losmedanos.edu/career

Transfer & Career Services provides students and alumni with current information, career assessment and counseling services designed to assist in exploring career potential and possibilities. Services include: career/job search web access, career tools, career exploration, labor market information, vocational program information, workshops, and other career programs.

Cashier's Office

The Cashier's Office processes student payments and billings. The office is adjacent to Admissions & Records.

Center for Academic Support

www.losmedanos.edu/core

The Center for Academic Support is committed to providing quality reading and writing support to all LMC students across the curriculum. The Center offers students individualized consultations for any reading and writing concerns they encounter as they pursue their educational goals in any class. The Center also offers free peer tutoring in many subjects, available by drop-in or appointment.

To set up virtual or in person appointments for either individual consultations or peer tutoring, please visit www.losmedanos.edu/core/.

Phone numbers and locations are listed in the Campus Directory on page 135.

Child Care

www.losmedanos.edu/childcare

Low-cost, NAEYC nationally accredited child care services are provided (on a space-available basis) for student parents. Childcare services for infants, toddlers, preschool and kindergarten children (0 to 5 years of age) are available. Current cost for childcare and available schedules can be found on the LMC website.

The Child Study Center is a laboratory school where Child Development student practitioners assist in providing quality care under the direct supervision of the 5-star QRIS rated lead teachers. The Center is located in a beautiful garden setting next to the main campus entrance. Waitlists open November 1st for the Spring semester and April 1st for the Fall semester (or first business day after the 1st of November/April).

For waitlist information and application, go to www.losmedanos.edu/childcare/schedule.aspx

Cooperative Work Experience Education (CWEE)

www.losmedanos.edu/cwee

Cooperative Work Experience Education, or CWEE, is an academic program that is designed to accelerate the career growth of students by combining classroom learning with work experience, internships and employment or volunteer work. An agreement is established between the college, the employer and the student to develop work-based learning objectives and to use various mechanisms to evaluate learning outcomes. In addition to undertaking new learning objectives at work, students complete career development assignments according to their individual needs. Students may earn up to 4 units per semester of CSU transferable course work.

Counseling Services

www.losmedanos.edu/counseling

The Counseling Department is committed to providing the highest quality counseling services to every student in need of academic, career, and personal guidance and support. Counseling faculty promote student success by offering a variety of support services, including teaching courses that address a variety of topics, such as orientation to college, major and career exploration, student success skills, and transfer planning.

The Counseling Department understands the critical importance of student directedness

and focus. Counselors are available to meet with students to develop a Student Education Plan (SEP) to outline the sequence of courses needed to complete a Certificate, Associate Degree, and/or transfer to a four-year institution.

Through the LMC CARE Team, the Counseling Department offers mental health and wellness services to students to help them maintain focus on their career and educational goals and develop resilience while experiencing a range of life challenges. Students can access the CARE Team's services at both the Pittsburg Campus and Brentwood Center for crisis support and individualized therapy, and to support for their personal development, e.g., goal setting, time-management, interpersonal relationships. All services are offered free-of-charge and can be accessed online and in-person, based on availability.

Disabled Students Programs and Services (DSPS)

www.losmedanos.edu/dsps

The DSPS Office is committed to providing opportunities for students with disabilities to fully participate in all college programs. A variety of services/accommodations are available to students with identified disabilities. Examples of services and accommodations include: testing accommodations; note taking; textbooks in enlarged print or alternate formats; academic counseling and course planning; priority registration; assessment for learning disabilities; specialized course instruction; sign language interpreters; Braille materials; campus liaison; scribes; hearing amplification; and specialized tutoring. To arrange for an appointment with a DSPS counselor, contact dspsoffice@losmedanos.edu.

Drop-In Computer Lab

www.losmedanos.edu/computerscience/lab.aspx

The Drop-in Computer Lab provides computers and networking resources for LMC students, faculty and staff. Students have the opportunity to sharpen their computer skills, apply theory and complete class assignments. The lab is staffed by paraprofessionals, faculty, and student assistants. Lab equipment is constantly updated to reflect the ongoing changes in today's technology.

Extended Opportunity Programs and Services (EOPS)

www.losmedanos.edu/eops

Extended Opportunity Programs & Services (EOPS) is a state-funded, student support program that offers services that are above, beyond, and in addition to the services available to all LMC students; to students from low-income, under-represented backgrounds in higher education by promoting excellence in Enrollment, Retention, Persistence, and Success. EOPS offers a variety of academic, financial and social support services, including: grants, book vouchers, counselling (e.g., personal, career, educational planning) and priority registration.

Employment Services

www.losmedanos.edu/jobs

Employment Services provides students and alumni information regarding current opportunities on and off campus. Students hired on campus will process their initial employment paperwork with this office before beginning work.

Financial Aid & Scholarships

www.losmedanos.edu/financialaid

There are many options available for LMC students to pay for college. Financial aid assistance is available in the form of grants, fee waivers, work-study jobs, and scholarships. Grants available include the California Promise Grant, First Time + Full Time = Free Tuition, Federal Pell Grant, Supplemental Educational Opportunity Grant, Cal Grant, Student Success Grant, and Federal Work-Study.

Scholarships are another financial aid resource available to assist students with paying for college. Our LMC Foundation offers scholarship opportunities to current and transferring LMC students. LMC Scholarships open yearly from November to February. External scholarship opportunities are also available to current and transferring LMC students. The criteria and amounts available vary based on the scholarship opportunity.

Learning Communities

www.losmedanos.edu/learningcommunities

Honors Program

www.losmedanos.edu/honors

The Honors Program provides a challenging academic environment for highly motivated students. It offers Honors courses that involve substantial research, writing and critical thinking, Honors contracts that allow students to create and complete independent research projects, transfer agreements with prestigious California universities, access to the Honors Center, and transcript designation of honors coursework and program completion. Students may complete the entire Honors Program, or simply take a few honors courses and contracts. Visit www.losmedanos.edu/honors to view program admission requirements and for an application to join the Honors Program.

MESA Program

www.losmedanos.edu/mesa

The Math Engineering Science Achievement (MESA) Program provides academic support for educationally and economically disadvantaged students so they can excel in math and science. MESA helps develop the necessary academic and leadership skills to successfully transfer and later graduate from a four-year university with a degree in mathematics, engineering, science or computer science. The MESA program supports STEM students through counseling, mentoring, tutoring, and workshops and by providing them with scholarship and numerous internship opportunities.

Puente Program

www.losmedanos.edu/puente

The Puente Program is a nationally-recognized program that serves to increase the number of educationally under-served students who transfer to and complete university degrees. Puente students are specially trained to become dynamic and impassioned leaders who return to the community and affect positive change in the lives of our youth. As such, Puente provides two areas of service to students: a dedicated English Professor for the English transfer sequence, and a Counselor exclusive to Puente students who provides consistent support for all Puente students until transfer. Simply put, we are in the business of training scholars with vision! If this sounds like something you're interested in, we'd like to hear from you!

Transfer Academy

www.losmedanos.edu/transferecademy

The Transfer Academy is a learning community for new students who want to begin their educational journey with the goal of transferring to a four-year college or university. The Transfer Academy provides a dynamic academic experience with a serious focus on academic identity and major exploration. There are strong supports in and outside of the classroom, like academic counseling, tutoring, workshops, social and cultural experiences, leadership development, and campus tours. Students commit to full-time enrollment, engaging in the academic community, and sharing in campus life. The academy is a community of students, faculty, and staff working together to help you identify your career and major track, and complete your goal of transfer.

Umoja Scholars Program

www.losmedanos.edu/umoja

The Umoja Scholars Program is committed to enriching, fostering, and nurturing the educational experience of all students, especially African-American and first-generation college students, ultimately preparing them for academic, personal, and professional success beyond Los Medanos College. This program addresses student needs through academic support services and a curriculum that focuses on African-American literature and history, as well as contemporary issues facing the African-American community. Benefits of the program include: counseling services; educational and career planning; blocked courses (English, Math, & GE); tutoring services; community service and leadership opportunities; and cultural events, activities, and curriculum.

Student Life

www.losmedanos.edu/studentlife

LMC offers a range of extracurricular activities for students. The activities help students make friendships, connect with faculty and staff outside of the classroom, and build their leadership skills in clubs and organizations. Student Life provides leadership opportunities that support students in becoming agents of positive social change. Student Life is comprised of a variety of programs and services including Student Government (LMCAS), student clubs and organizations, and leadership programs.

Associated Students (LMCAS)

www.losmedanos.edu/lmcas

The LMC Associated Students (LMCAS) is the college's official student government. Their primary purpose is to advance the welfare of all students. They do this by providing programs and services designed to meet the varied needs of students, sponsoring activities and events, and representing the student body on many college and district committees. LMCAS meets weekly on Mondays.

Student Clubs & Organizations

www.losmedanos.edu/clubs

Students are encouraged to organize and participate in clubs that reflect their interests. Each club is registered with the Office of Student Life and has a faculty/staff advisor who helps organize meetings and plan activities. The Office of Student Life provides support and advising to all LMC clubs. In addition, the office advises and coordinates the Inter-Club Council (ICC) and holds orientations and retreats for club leaders. Contact the Office of Student Life to join a club or start one of your own!

Leadership Programs

www.losmedanos.edu/leadership

The Office of Student Life provides a variety of leadership development programs and opportunities to support the many student leaders engaged throughout the fabric of LMC. These programs include workshops, courses, campus retreats, trips to regional conferences, film discussion series and more. All LMC students are encouraged to participate in the many opportunities provided by the office. To find out what's currently going on or to sign up for programs, stop by the office or visit our website.

Student Success & Retention Programs

The Office of Student Success & Retention Program (SSRP) is dedicated to ensuring that all Los Medanos College students are supported – from enrollment to the completion of their educational goals – by offering programs that empower and educate. In collaboration with other departments on campus, we work to build a comprehensive network to support the academic, personal, and social success of all students. The services offered by SSRP include: Counseling and Academic/Personal Development Workshops.

Phone numbers and locations are listed on the Campus Directory on page 135.

Transfer Services

www.losmedanos.edu/transfer

Transfer & Career Services offers assistance to students who plan to transfer to a state college, university, or private four-year institution. Support services are available to help students explore transfer opportunities and to assist students with the transfer process. Guaranteed transfer agreements are available.

Tutoring Services

www.losmedanos.edu/tutoring

Tutoring Services offers students assistance in becoming critical thinkers as well as independent, self-reflective, lifelong learners. Subject-specific tutoring is available in various areas on campus, including the Center for Academic Support, the Math Lab, the Music Lab, and at the Brentwood Center.

Veterans Resource Center

www.losmedanos.edu/veterans

The Veterans Resource Center provides an evolving array of services and resources for LMC's student veterans. Current staff include a Veterans Program Coordinator, academic counselor, education benefit certifying officials, and work-study student veterans. Resources consist of: access to computers with printing; a relaxing atmosphere for our veterans to study and network with other veterans; financial aid information/application assistance; academic counseling; and referrals to off-campus community veteran services and resources with dedicated meeting space on site.

Los Medanos College Campus Policies

Non-Discrimination Policy

It is the policy of the Contra Costa Community College District and Los Medanos College to provide an educational and employment environment in which no person shall be unlawfully subject to discrimination on the basis of ethnic group identification, national origin, religion, age, sex, sexual orientation, gender, race, color, medical condition, ancestry, marital status, physical or mental disability, or based on association with a person or group with one or more of these actual or perceived characteristics. This holds true for all students who are interested in participating in educational programs and/or extracurricular activities. Unlawful harassment, discrimination or denial of access of any employee/student with regard to the above characteristics is strictly prohibited. The lack of English language skills will not be a barrier to admission and participation in the college's education programs.

Inquiries regarding compliance and/or grievance procedures may be directed to the Los Medanos College Title IX Officer and Section 504/ADA Coordinator:

Contact: Tanisha M.J. Maxwell, Ph.D.
Vice President of
Student Services,
Phone: (925) 473-7421
Fax: (925) 427-1599

Requests for the elevation and addition of sports may also be directed to the Vice President of Student Services.

Inquiries/Complaint Procedures

Informal Procedure

Students who have questions about the procedures to file a complaint of unlawful discrimination or feel they have been discriminated against, may contact the local Title IX coordinator, Tanisha M.J. Maxwell, Ph.D., Vice President of Student Services, by calling (925) 473-7421. The Vice President may work with the student-complainant, respondent, and other appropriate college personnel to attempt an informal resolution. The President, or designee, will monitor the informal complainant process and any proposed resolution. The process will be completed within 30 calendar days of receiving the complaint. A record of the complaint and resolution will be kept.

Formal Procedure

Students also have the right to submit an unlawful discrimination complaint through a formal procedure. The Vice President will provide students with the District complaint form and forward the completed form to the District Vice Chancellor Human Resources.

Upon receipt of a formal complaint, the District will immediately notify the State Chancellor's Office. Within 10 calendar days of receipt, the District shall commence an investigation of the complaint and notify the complainant. The District has 90 calendar days in which to investigate the complaint and report the administrative findings to the complainant and the

State Chancellor's Office. The complainant may appeal the administrative determination to the District Governing Board within 15 calendar days of notice of such determination. The District Governing Board has 45 calendar days in which to act on the appeal. Failure of the Board to act within the 45 days denotes approval of the administrative determination. The complainant has the right to file a written appeal with the State Chancellor's Office within 30 calendar days after the Governing Board issues the final District decision or permits the administrative decision to become final pursuant to the above. The Chancellor has discretion to accept or reject any such petition for review in employment discrimination cases.

Students may also contact the Office for Civil Rights at the following address: Office for Civil Rights, San Francisco Office U.S. Department of Education Old Federal Building 50 United Nations Plaza, Room 239 San Francisco, CA 94102-4102 Telephone: (415) 556-4275; Fax: (415) 437-7783 TDD: (415) 437-7786; Email: OCR.SanFrancisco@ed.gov

Inquiries/Complaints on Basis of Disability

Inquiries regarding access, treatment, or employment on the basis of disability, should be directed to the Vice President of Student Services/ADA Coordinator, Los Medanos College, 2700 East Leland Rd., Pittsburg, CA 94565, (925) 473-7421, or TDD (925) 439-5709.

Reglamento de no Discriminación

El Distrito de Colegios Comunitarios del Condado de Contra Costa y el Los Medanos College están comprometidos a ofrecer igualdad de oportunidad en sus programas educativos y vida estudiantil. El colegio no discrimina ni apoya la discriminación por cuestiones de origen étnico, edad, sexo, discapacidad física o mental, color, nacionalidad de origen, religión, orientación sexual, estatus de veterano, o condición médica, para el acceso a y trato de cualquiera de sus programas o actividades colegiales. La falta de conocimiento del idioma inglés no serán una barrera para la admisión y participación en los programas educativos vocacionales de la institución.

Este reglamento cumple con lo estipulado en el Título VI del Acta de 1964 de la Ley de Derecho Civil, con referencia a la discriminación por raza, color, o nacionalidad de origen; el Título IX de las Enmiendas a la Educación de 1972, referente a la discriminación por sexo; la Sección 504 del Acta de Rehabilitación de 1973, referente a la discriminación por discapacidad; el Acta de Discriminación de Edad de 1975 referente a la discriminación por edad; y el Reglamento del Distrito que aplica.

Contacte: Tanisha M.J. Maxwell, Ph.D.
Vicepresidenta
de Servicios Estudiantiles

Teléfono: (925) 473-7421

Fax: (925) 427-1599

Procedimientos de Quejas

Procedimiento Informal

Los estudiantes que tengan preguntas sobre el procedimiento para someter una queja de conducta discriminatoria o creen haber sido víctimas de una acción discriminatoria pueden notificar a la Coordinadora Local del Título IX. Contacte: Tanisha M.J. Maxwell, Ph.D., Vicepresidenta de Servicios Estudiantiles, teléfono: (925) 473-7421. El estudiante tiene la opción de seguir el procedimiento informal con Vicepresidenta de Servicios Estudiantiles, quien pudiera facilitar una solución informal a la queja con el personal apropiado del colegio y el alumno demandante. El Presidente del colegio, o persona asignada, vigilarán el proceso de resolución de la queja informal y propondrán una solución a la queja. El proceso de resolución no deberá durar más de 30 días después de haberse recibido la queja. Se mantendrá un expediente de la queja y la resolución en los archivos correspondientes.

Procedimiento Formal

Estudiantes tienen el derecho de someter una queja de conducta discriminatoria por un procedimiento formal. La Administración Superior proporcionará al alumno con el formulario de quejas del Distrito y enviará el documento al Vice Canciller de Relaciones Humanas del Distrito una vez que este haya sido llenado. Una vez que se haya recibido la queja de manera formal, el Distrito notificará inmediatamente a la Oficina del Canciller del Estado. Dentro de los

10 días siguientes de haberse recibido la queja, el Distrito deberá comenzar una investigación formal y notificar de ello al alumno demandante. El Distrito contará con 90 días para investigar la queja y reportar los resultados administrativos al demandante y a la Oficina del Canciller del Estado. El demandante tendrá derecho a apelar la decisión administrativa al Consejo Gubernamental del Distrito dentro de los 15 días siguientes a la fecha de notificación de la decisión. El Consejo Gubernamental del Distrito contará con 45 días para actuar sobre la apelación. La falta de actuación del Consejo dentro de los siguientes 45 días otorgados indicará la aprobación de la decisión administrativa tomada. El demandante tendrá derecho a someter una apelación por escrito a la Oficina del Canciller dentro de los 30 días siguientes de que el Consejo Gubernamental haya emitido la decisión final del Distrito, o, permitirá que la decisión administrativa sea final conforme a lo anterior. El Canciller tendrá la autoridad de aceptar o rechazar cualquier petición semejante en la revisión de casos de discriminación laboral.

Preguntas, Quejas a Base de Incapacidad

Las preguntas sobre el acceso, trato, o empleo de personas discapacitadas deberán ser dirigidas al Vicepresidenta de Servicios Estudiantiles/Coordinador de ADA de Los Medanos College; 2700 East Leland Rd., Pittsburg, CA 94565, (925) 473-7421, o, al TDD (925) 439-5709.

Crime Awareness

Criminal activity can be greatly reduced by preventative efforts. Take steps to protect your possessions and discourage theft.

Federal law requires that crime prevention techniques and statistics be reported annually to the campus community. This report meets all requirements as set forth in the Crime Awareness and Campus Security Act of 1991. This data was prepared not only to comply with the law, but to help keep our students, faculty and staff safe and secure, and to provide an environment supportive of teaching and learning.

You are encouraged, as a member of the campus community, to report suspicious circumstances or any criminal acts committed on district properties.

The District, through its Police Services Department, is committed to fully investigate reports of criminal acts occurring on district properties.

At Los Medanos College, crimes may be reported by calling Police Services at **(925) 473-7332** or by visiting the Police Services Department in the Campus Safety Building at the front of the Pittsburg Campus.

In addition to police services, the College District provides:

Escort service upon request:

Call Police Services at **(925) 473-7332** for an escort between offices or to a parking lot.

First Aid-CPR service

Police officers and some police aides are trained in CPR and First Aid. Call **(925) 473-7332** or, in an emergency, **(925) 473-7333**.

Safety and crime prevention pamphlets

Available at the Police Services offices.

Parking permits

A parking permit is required when parked on campus (except holidays and weekends). To avoid a ticket, the parking permit must be visible at all times.

Police services office hours:

Monday – Thursday 7:30am - 10:00pm
Friday 7:30 - 3:00pm

Lobby is closed on Saturday's and Sunday's. To contact an officer after business hours, call (925) 439-1505.

If contact is not made with a Police Services Officer, please call the Sheriff's Department at (925) 646-2441.

PITTSBURG CAMPUS CRIME STATISTICS

Crime Reported	2018		2019		2020	
	AO*	HO**	AO*	HO**	AO*	HO**
Murder & Non-negligent Manslaughter	0	0	0	0	0	0
Negligent Manslaughter	0	0	0	0	0	0
Forcible Sex Offenses	0	0	0	0	0	0
Robbery	1	0	0	0	0	0
Aggravated Assault	1	0	0	0	0	0
Burglary	3	0	6	0	3	0
Theft	16	0	28	0	8	0
Motor Vehicle Theft	0	0	1	0	3	0
Arson	0	0	0	0	0	0
Domestic Violence	0	-	0	-	0	0
Stalking	0	-	1	-	1	0
TOTALS	21	0	36	0	14	0

BRENTWOOD CENTER CRIME STATISTICS

Crime Reported	2018		2019		2020	
	AO*	HO**	AO*	HO**	AO*	HO**
Murder & Non-negligent Manslaughter	0	0	0	0	0	0
Negligent Manslaughter	0	0	0	0	0	0
Forcible Sex Offenses	0	0	0	0	0	0
Robbery	0	0	0	0	0	0
Aggravated Assault	0	0	0	0	0	0
Burglary	0	0	0	0	0	0
Theft	0	0	0	0	0	0
Motor Vehicle Theft	0	0	0	0	0	0
Arson	0	0	0	0	0	0
Domestic Violence	-	-	-	-	0	0
Stalking	-	-	-	-	0	0
TOTALS	0	0	0	0	0	0

*AO - Actual Offenses

**HO - Hate Offenses - Number of crimes (homicide, rape, assault) that manifest evidence of prejudice based on race, religion, sexual orientation or ethnicity.

NOTE - Domestic violence and stalking - STATS were mandated after 2012

FOR EMERGENCIES ONLY

Call ext. 3-7333 or 9-911 from campus phones.

Note: to secure an outside line, necessary for dialing 911, you must first dial 9 on a campus phone.

DIAL 911 FROM OTHER PHONES

(Pay phones DO NOT charge for 911 calls)

DISTRICT-WIDE MISCELLANEOUS ARRESTS

Crime	2018	2019	2020
Weapons	0	0	0
Drugs	1	1	0
Liquor Laws	0	0	0

Campus Overview

LOS MEDANOS COLLEGE

2700 East Leland Road
 Pittsburg, CA 94565
 (925) 439 - 2181
www.losmedanos.edu

Building Legend

- CC** College Complex
- CO** CORE
 - Business Services
 - Center for Academic Support
 - Equity & Inclusion
- CS** Child Study Center
- CS** Campus Safety
 - Police Services
- EL** ETEC Lab
- F** Cafeteria
- KAC** Kinesiology & Athletics Complex
- L** Library
 - Community Room
- MA** Math
- MU** Music
 - Recreational Hall
- PS** Classrooms
- SC** Science
 - MESA Center
- SS** Student Services
 - Admissions/Cashier
 - Assessment Services
 - Counseling Services
 - DSPS
 - EOPS, CARE, CAWORKS
 - Financial Aid/Scholarships
 - Information/Welcome Center
 - LMC Foundation
 - Office of Instruction
 - President's Office
 - Transfer & Career Services
- SU** Student Union
 - Bookstore
 - Conference Center
 - Food Pantry
 - Honors Program
 - International Students Program
 - Latinx Empowerment Center
 - Reflection Room
 - Student Lounge
 - Student Life
 - Unity Center
 - Umoya Scholars Program
- V** Veterans Resource Center

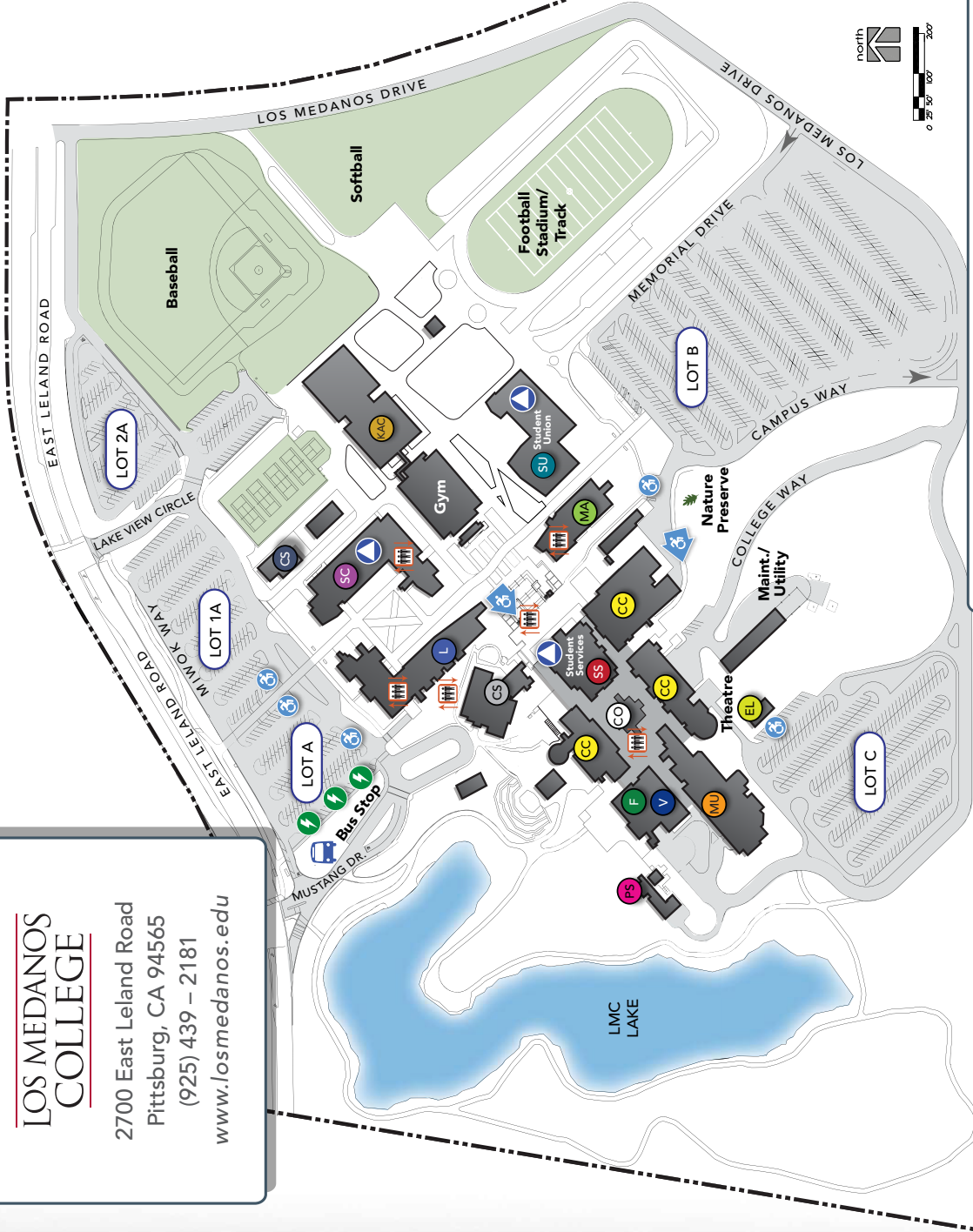

Smoking restricted to parking lot areas.

College Parking Information

Parking All vehicles parked on the campus, whether in a parking lot, dirt lot, or perimeter road (Miwok Way and Los Medanos Drive) must have a valid parking permit. Be aware that there are specified student parking areas and faculty/staff parking areas. Students who park in faculty/staff spaces will be ticketed.

Fees Students may purchase a parking permit, valid for one semester. The cost is \$48.00 for automobiles and \$30.00 for motorcycles or mopeds. Full-term permits can now be purchased online through InSite. Students may now purchase a mid-term parking permit beginning October 30, 2017. The cost for automobiles is \$25.00 and \$15.00 for motorcycles or mopeds. Permits are no longer available for purchase on campus. Daily parking permits may be purchased at www.mycampuspermit.com.

Upon payment, you will be emailed a 15-day temporary parking permit that can be printed out and used until the permanent parking permit arrives at your home in two to three business days. Your permit is valid at any campus parking lot in the district. Daily parking permits may be purchased at www.mycampuspermit.com.

California College Promise Grant (formerly BOG Fee Waiver) recipients may qualify for discounted parking if the waiver is applied before purchasing parking.

Disabled Parking Special parking spaces are designated for disabled persons who have a DMV placard. Disabled persons with permits may park in any legal space on campus. The van accessible spaces are for wheelchair persons only.

Enforcement A valid parking permit will be required 24 hours a day, 7 days a week including holidays. All parking and traffic regulations will be enforced 24 hours a day, 7 days a week including holidays.

Payment of fines Citations for parking violations are issued by the Campus Police. Payment of fines must be made to:

Citation Processing Center
Parking Management Bureau
One University Circle
Turlock, CA 95382
www.pmbonline.org

For questions, call 1-800-700-4417
REMEMBER: TO AVOID A CITATION
YOUR PERMIT MUST BE VISIBLE AT ALL
TIMES WHILE PARKED ON CAMPUS.
For more information, please visit our website:
www.losmedanos.thepermitstore.com

Transportation to get you here.

Buses LMC is served by frequent Tri Delta Transit buses to Pittsburg/Bay Point BART and local communities. The general public (ages 6-64) cash fare is currently \$2.00 (single ride, no transfers) or \$3.75 for a day pass. Bus routes 380, 381, 387, 388, 391 serve LMC weekdays and routes 392, 393 & 396 serve LMC on weekends and holidays.*

The Tri Delta Transit web site also offers a "Trip Planner" link where you can enter origin and destination and the web site will provide you with transit options and times. For more information, please visit: www.trideltatransit.com. Or call Tri Delta Transit at: (925) 754-4040.

*In addition, Tri Delta Transit offers discounts monthly and value passes.

www.trideltatransit.com

BART Tri Delta Transit Buses connect LMC to BART, which services Pittsburg, Concord, Pleasant Hill, Walnut Creek and other cities throughout the Bay Area. For specific Tri Delta Transit buses that service Los Medanos College, please see "Buses", or call BART at: (925) 676-2278 (BART).

Carpooling A healthier and faster commute option with 9 miles of High Occupancy Vehicle lanes on Highway 4, between Port Chicago Highway and Railroad Avenue.

Bicycle Secure bike racks are available at various locations on campus. Bikes can be transported by BART or bus as well. See the above numbers for more information.

Free trail maps: www.511contracosta.org or (925) 969-0841.

511 Contra Costa 511 Contra Costa provides commuter services and programs to eligible college students traveling to, through, or from Contra Costa County. Programs are available to students who are willing to carpool, ride transit, bike, and walk instead of driving alone to campus.

511 Contra Costa commute programs are provided free of charge to residents, college commuters, and employers in Contra Costa County on a first-come, first-served basis while funding is available. Funds for these programs are provided by the Bay Area Air Quality Management District's Transportation Fund for Clean Air and the Contra Costa Transportation Authority.

Visit www.511contracosta.org for more information or by calling (925) 969-0841.

Los Medanos College Campus Directory

PITTSBURG CAMPUS..... (925) 439-2181

TDD (Hearing impaired phone)..... (925) 439-5709

BRENTWOOD CENTER..... (925) 513-1625



DEPARTMENT	LOCATION	PHONE
Admissions & Records Office	SS3-301	473-7500
Assessment Center	SS3-314	473-7431
Athletic Programs		473-7605
Bookstore	SU 134	473-7543 or 439-2056
Brentwood Bookstore		392-9066
Brentwood Center		513-1625
CalWORKs/CARE Office	SS4-417	473-7482
Cashier's and Payment Office	SS3-308	473-7502
Center for Academic Support	CO-300	473-7590
Child Study Center		473-7640
Cooperative Work Experience Education & Workforce Development Programs	CC3-371	473-7415/ 473-7417
Counseling Appointments	SS4-400	473-7449
Disabled Students Programs & Services (DSPS) • Learning/Physical (TDD Phone Hearing impaired)	SS3-321	473-7471 439-5709
Extended Opportunity Programs & Services (EOPS)	SS4-414	473-7480/ 473-7483
Financial Aid	SS3-309	473-7525
Foundation Office	SS3-302	473-7315
Library Services	L-117	473-7570/ 473-7575
Lost and Found/Police Services	CS	473-7332
Music and Recording Arts	MU3-712	473-7805
New Student Workshops	SS3-320	473-7434
Police Services/Lost and Found Emergency Line	CS	473-7332 473-3333
Scholarship Information	SS3-309	473-7518
Student Government/Activities	SU 231	473-6409
Student Outreach	SS3-320	473-7430
Student Retention & Support	SS3-419	473-7483
Transfer & Career Services • Employment Center On-Campus Job Placement	SS4-435	473-7444 or 473-7443 473-7515
Veterans Benefits	CC3-821	473-7512
Veterans Resource Center	CC3-821	473-7511
Welcome Center	SS3-331	473-7439
Welcome Desk	SS3-320	473-7434

INSTRUCTIONAL LABS

Art	473-7819
Automotive	473-7741
Biology	473-7695
Business	473-7787
Computer	473-7788
English	473-7870
ETEC	473-7726
Journalism	473-7827/473-7830
Math Tutorial/Math Lab	VM 473-7665
MIDI (Music)	473-7813
Physical Science	473-7700

OFFICE OF INSTRUCTION

Deans of Instruction	473-7408/473-7409
Vice President of Instruction	473-7401

Individual instructors may be contacted at their campus phone extensions.

OFFICE OF STUDENT SERVICES

Dean of Counseling & Student Support	473-7426
Dean of Student Success	473-7424
Vice President of Student Services	473-7421

Live in LMC apparel



LMC BOOKSTORE

Pittsburg: (925) 439-2056
Brentwood: (925) 392-9066

FOR ALL YOUR CAMPUS NEEDS

New, used and rental textbooks, school supplies, college catalog, electronics & batteries, gifts, cards, and a wide variety of food, beverages and LMC logo merchandise

Regular Store Hours

Visit the Bookstore website for current hours of operation

We accept cash, Visa and Mastercard. Personal checks are not accepted. ATM located in bookstore.

BEST PRICES, QUALITY SERVICE



NOTE: These are NEW phone numbers
Visit www.losmedanos.edu/directory for entire directory.

Bookstore profits support students!

www.losmedanos.edu/bookstore

Directions to Los Medanos College

PITTSBURG CAMPUS

2700 East Leland Road
Pittsburg, California
(925) 439-2181

BRENTWOOD CENTER

1351 Pioneer Square
Brentwood, California
(925) 513-1625

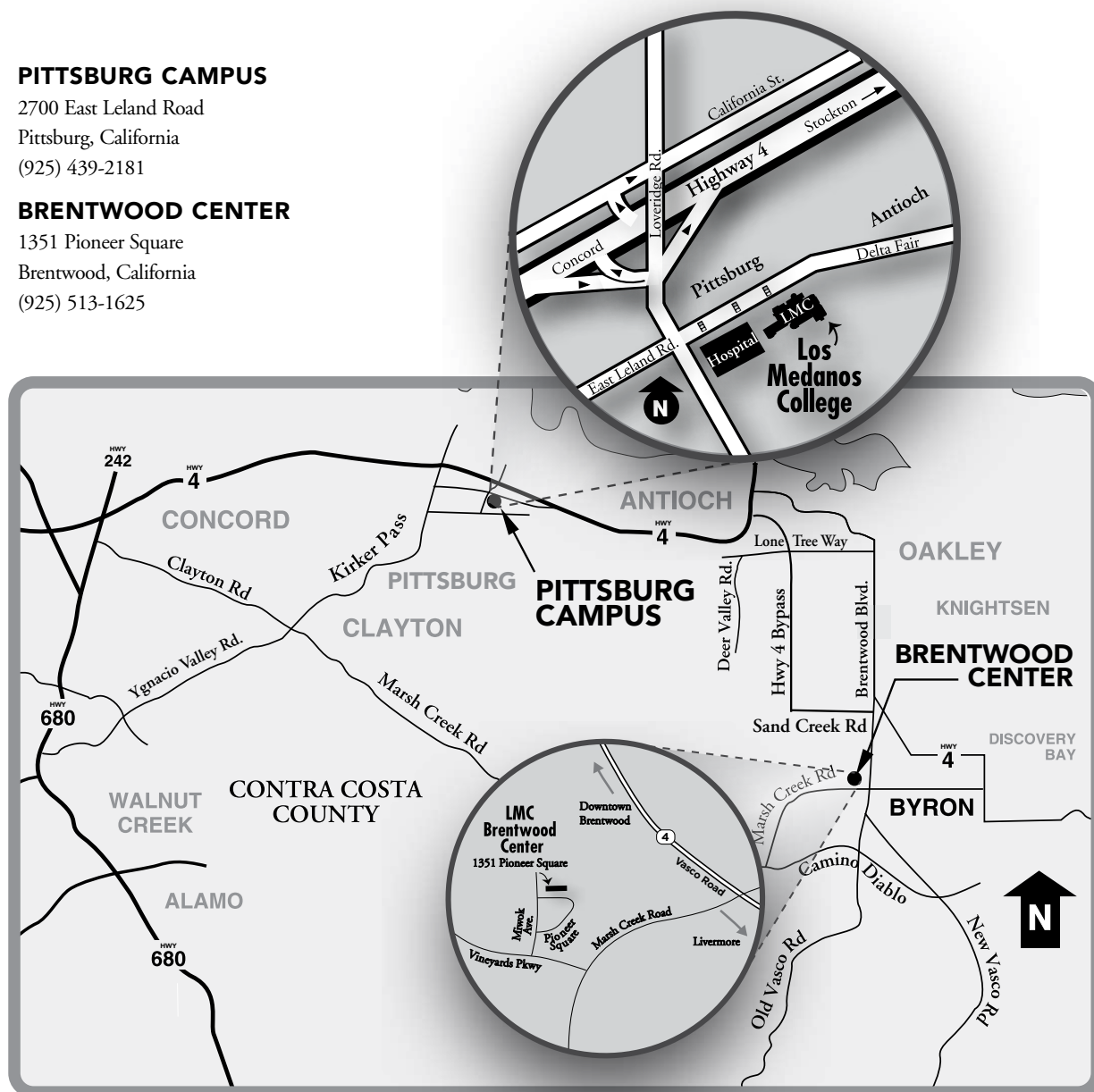

VISIT US
www.losmedanos.edu



Use this QR code to access
the maps link using your
smart phone.

Campus Overview

LOS MEDANOS COLLEGE

2700 East Leland Road
 Pittsburg, CA 94565
 (925) 439 - 2181
www.losmedanos.edu

Building Legend

- CC** College Complex
- CO** CORE
 - Business Services
 - Center for Academic Support
 - Equity & Inclusion
- CS** Child Study Center
- CS** Campus Safety
 - Police Services
- EL** ETEC Lab
- F** Cafeteria
- KAC** Kinesiology & Athletics Complex
- L** Library
 - Community Room
- MA** Math
- MU** Music
 - Recreational Hall
- PS** Classrooms
- SC** Science
 - MESA Center
- SS** Student Services
 - Admissions/Cashier
 - Assessment Services
 - Counseling Services
 - DSPS
 - EOPS, CARE, CAWORKS
 - Financial Aid/Scholarships
 - Information/Welcome Center
 - LMC Foundation
 - Office of Instruction
 - President's Office
 - Transfer & Career Services
- SU** Student Union
 - Bookstore
 - Conference Center
 - Food Pantry
 - Honors Program
 - International Students Program
 - Latinx Empowerment Center
 - Reflection Room
 - Student Lounge
 - Student Life
 - Unity Center
 - Umoya Scholars Program
- V** Veterans Resource Center

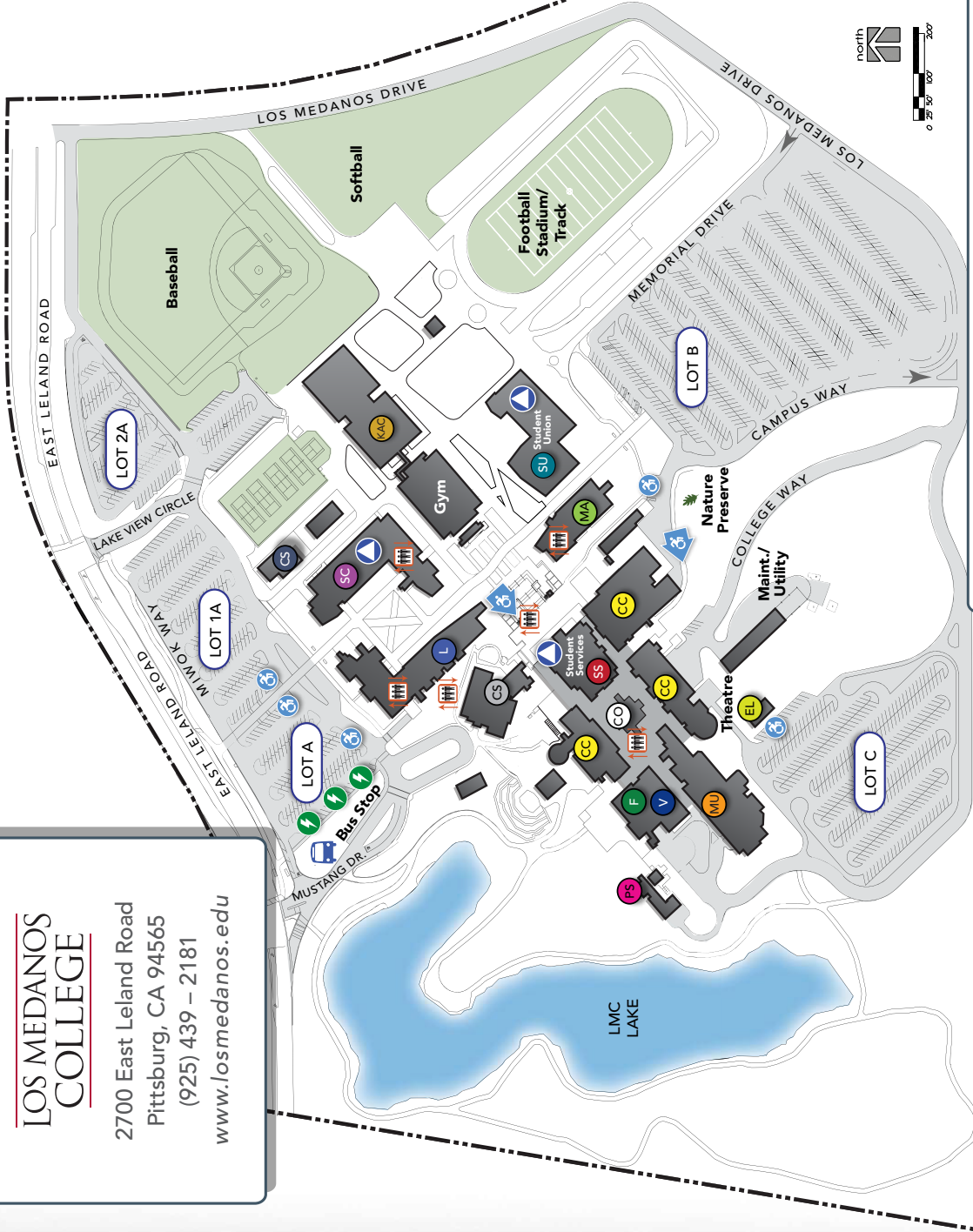

- E-Charging Stations
- All Gender Restrooms
- Accessible Parking
- Accessible Entrance
- Bus Stop
- Elevator

Smoking restricted to parking lot areas.

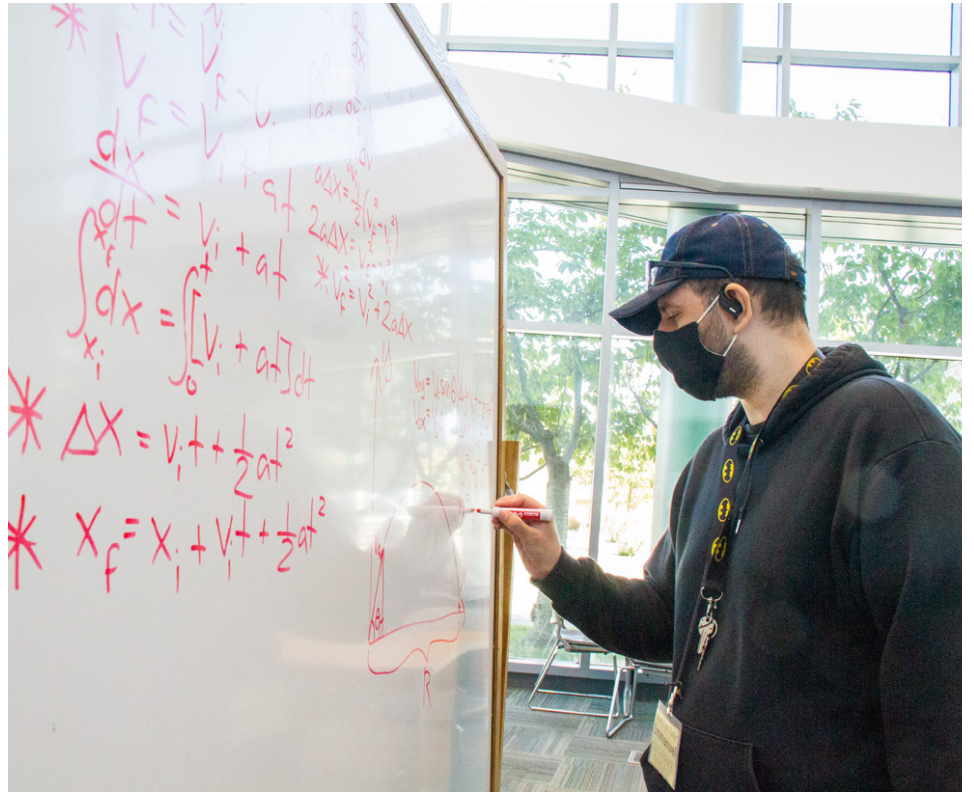

PITTSBURG CAMPUS
2700 East Leland Road
Pittsburg, CA 94565
(925) 439-2181

BRENTWOOD CAMPUS
1351 Pioneer Square
Brentwood, CA 94513
(925) 513-1625

**LOS MEDANOS
COLLEGE**
www.losmedanos.edu