

SPRING

DISCOVER YOUR FUTURE

LOS MEDANOS  
COLLEGE



# SPRING 2020 | IMPORTANT DATES

Campus offices open at 10:00 a.m. . . . .	<b>January 24</b>
Student Services will be open 10 a.m. to 2 p.m.. . . . .	<b>January 24</b>
Spring semester begins . . . . .	<b>January 27</b>
Last day to drop semester-length courses & be eligible for refund. . . . .	<b>February 7</b>
Last day to drop semester-length courses if dropping in person to avoid "W" on transcript . . . . .	<b>February 7</b>
Last day to add semester-length courses	
In person . . . . .	<b>February 7</b>
Online . . . . .	<b>February 9</b>
Last day to drop semester-length courses if dropping on InSite Portal to avoid "W" on transcript. . . . .	<b>February 7</b>
Lincoln's Birthday – Holiday (College closed) . . . . .	<b>February 14</b>
College closed – no Saturday classes . . . . .	<b>February 15</b>
Washington's Birthday – Holiday (College closed) . . . . .	<b>February 17</b>
Last day to petition for Pass/No Pass (P/NP) option for semester-length courses . . . . .	<b>February 28</b>
Last day to apply for Spring 2019 graduation . . . . .	<b>March 1</b>
Spring Recess . . . . .	<b>March 29 - April 4</b>
Last day to withdraw semester-length courses . . . . .	<b>April 24</b>
Final exams begin . . . . .	<b>May 16</b>
Last day of instruction . . . . .	<b>May 22</b>
Graduation Ceremony. . . . .	<b>May 22</b>

## Contra Costa Community College District

---

Los Medanos College is proud to be one of the Colleges of Contra Costa Community College District. The District Office is located at 500 Court Street in Martinez, California 94553.

**Other colleges in the district include:** Contra Costa College in San Pablo and Diablo Valley College in Pleasant Hill and San Ramon.

## Governing Board

---

John E. Márquez, *Ward 1*  
 Vicki Gordon, *Ward 2*  
 Rebecca Barrett, *Ward 3*  
 Andy Li, *Ward 4*  
 Greg Enholm, *Ward 5*  
 Jocelyn Villalobos, *Student Trustee*

## Chancellor

---

Fred E. Wood, Ph.D.

## Los Medanos College

---

Bob Kratochvil, Ed.D., *President*

# Table of Contents

## General Information

Academic Standards .....	101	Off-Campus Courses .....	22
Admission Information .....	2	Online Courses .....	23
Assessment Information .....	104	Parking Information .....	110
Associate Degree Requirements .....	17	Programs of Study .....	12
Brentwood Center .....	20	Refund Information .....	6
California College Promise Grant .....	9	Registration Info .....	2
Campus Directory .....	111	Register Online .....	14
Campus Map .....	113	Saturday Classes .....	25
Campus Policies .....	107	Short-Term Courses .....	22
Course Offerings .....	26	Student Code of Conduct .....	103
Directions Map .....	112	Student Planning .....	13
Fees & Tuition .....	6	Student Services .....	104
Final Exam Schedule .....	24	Student Success & Support Program .....	100
Financial Assistance .....	9	Study Abroad Opportunities .....	100
General Education Reqmt (CSU) .....	18	Transportation Information .....	110
How to Read the Schedule .....	25	Verifications .....	100
IGETC Requirements .....	19		
InSite and InSite Mail .....	11		

## Course Listing

Academic and Career Success .....	26	Music .....	80
Administration of Justice .....	27	Nursing—Registered .....	83
Air Conditioning & Refrigeration .....	29	Nursing—Vocational .....	84
Anthropology .....	29	Nutrition .....	85
Appliance Service Technology .....	29	Philosophy .....	85
Art/Graphic Communications .....	31	Physical Education—Activities .....	69
Astronomy .....	35	Physical Education—Dance .....	71
Automotive Technology .....	35	Physical Education—	
Biological Science .....	37	Intercollegiate Athletics .....	71
Business .....	38	Physical Science .....	86
Business/Management .....	40	Physics .....	87
Chemistry .....	41	Political Science .....	88
Child Development .....	42	Process Technology .....	88
Computer Science .....	45	Psychology .....	90
Cooperative Education .....	46	Recording Arts .....	91
Counseling .....	47	Sign Language .....	92
Dramatic Arts .....	48	Social Science .....	92
Economics .....	49	Sociology .....	93
Electrical/Instrumentation Technology .....	50	Spanish .....	94
Emergency Medical Services (EMS) .....	52	Speech/Communications .....	95
Engineering .....	53	Supervised Tutoring .....	96
English .....	53	Travel .....	96
English as a Second Language .....	58	Welding .....	97
Ethnic/Multicultural Studies .....	60		
Fire Technology .....	62		
French .....	64		
History .....	64		
Honors .....	65		
Humanities .....	66		
Italian .....	67		
Journalism .....	67		
Kinesiology .....	69		
Math 110S/110 Linked Sections .....	73		
Mathematics .....	76		

# LOS MEDANOS COLLEGE

## Mission

### STATEMENT

Los Medanos College is a public community college that provides quality educational opportunities for those within the changing and diverse communities it serves.

By focusing on student learning and success as our first priorities, we aim to help students build their abilities and competencies as life-long learners. We create educational excellence through continually assessing our students' learning and our performance as an institution. To that end, we commit our resources and design our policies and procedures to support this mission.

## Vision

Los Medanos College provides the premier educational opportunity for East County residents, where learning matters most.

## Values

Values remind us of what matters most. Los Medanos College is an educational community that cares deeply about learning, collaboration, effective communication, and engagement with our surrounding community.

## Accreditation

Los Medanos College is accredited by the Accrediting Commission for Community and Junior Colleges of the Western Association of Schools and Colleges, an institutional accrediting body recognized by the Commission on Recognition of Postsecondary Accreditation and the U.S. Department of Education.

# Admission & Registration Information

## Spring 2020 ONLINE REGISTRATION DATES

DATE	PRIORITY GROUP	CRITERIA
Nov 18-19	Group 1	Priority registration for EOPS, DSPS, qualified veterans, qualified foster youth and CalWORKs for students under 100 degree-applicable units or in good standing
Nov 20	Group 2	Special registration for DSPS note takers, early graduation applicants and qualified athletes for students under 100 degree-applicable units or in good standing
Nov 21-22	Group 3a	Continuing* students with 45-75 units within the district
Nov 25-26	Group 3b	Continuing* students with 0-44.99 units within the district
Nov 27	Group 3c	Recent matriculated* high school graduates
Dec 2-3	Group 3d	Continuing* students with 75.01-99.99 units within the district
Dec 4	Group 3e	New matriculated* and returning* students with less than 100 units in the district
Dec 9	Group 4	Registration for continuing* and returning* students over 100 degree-applicable units or on 2 <sup>nd</sup> semester probation or dismissal
Jan 2-3	Group 5	New non-matriculated and exempt students

## Spring 2020 IN-PERSON REGISTRATION DATES

Jan 14	Group 6	ALL Special Admit/Concurrent high school students registration
Jan 15	Group 7	Open registration for all college students who choose to register in person.

For more registration information: [www.losmedanos.edu/admissions/instructions.asp](http://www.losmedanos.edu/admissions/instructions.asp)

\* Continuing students - Students who have been enrolled at LMC Spring 2019, Summer 2019 or Fall 2019.

\* Returning students - Students who have missed more than one academic year; will need to reapply online.

\* New matriculating students - Students who have completed the orientation, assessment and education plan.

## Who May Attend

Admission is open to anyone who is:

- 18 years of age or older, or
- A high school graduate or completed a high school equivalency test- GED or the California High School Proficiency Exam or
- Students currently enrolled in high school, at least 14 years of age and who have completed eighth grade or higher.

## How to Apply

**New and returning students**—Applications for admissions may be submitted online at [www.losmedanos.edu](http://www.losmedanos.edu). After the application is uploaded, students will receive an email with the student ID and registration date.

**Special admit students**—New and returning students may submit a college application online. This application should be submitted prior to the in-person registration date. Continuing high school students need not resubmit a college application.

## Student Status

### New Student

You are a new student if you have never registered in classes at LMC.

### Returning Student

Returning students have not attended during the past year.

### Continuing Student

Continuing students must have attended within the past year.

## Program Changes During Late Add Period

### Registration With Add Authorization

**No course may be added after the late registration period. Check InSite for class registration deadlines.**

An instructor's approval is required to register in a class that has reached maximum enrollment or on the first day of class. First priority for late adds will go to students on the wait lists. Late registration may be processed as follows:

## How to Register

### Continuing student priority registration:

- By appointment online/mobile app registration only (see page 14 for instructions).
- Registration appointments are automatically assigned to continuing students based on units accumulated as of Spring 2019 session. Appointment dates and times can be viewed by going to InSite Portal via the college web site, [www.losmedanos.edu](http://www.losmedanos.edu) or on the mobile app.
- **New and returning student priority registration** – Apply early and register online at your registration appointment.
- **All special admit/concurrent high school students** register in person beginning January 14.
- Open registration begins on January 15. Register online/mobile app or in person. Online registration services will be available through the day before individual course sections begin, on a space-available basis. Registration will continue through the last date to add.

- By Web— Go to [www.losmedanos.edu](http://www.losmedanos.edu) and log in to InSite. Select “Register from your Ed Plan” and enter the course section number and click on the “Register” button by the last day to add; or
- In-Person—Bring late add slip to the Admissions & Records Office.

**Note:** Telephone Registration is no longer available.

## Drops/No Shows

Students who do not attend the first class meeting may be dropped by the instructor as a “no show.” However, it is the student's responsibility to drop any class which he/she is not planning to attend. Failure to do so may result in an ‘F’ grade and a debt on the student's account. Non-attendance does not dismiss the debt. Students must drop classes within refund deadlines to receive a refund.

Since drop deadlines will vary (with or without a refund) depending upon the length of the course, students should look on InSite. You will also receive a schedule by email to your InSite email account.

## Closed and Cancelled Classes

Any class may be closed to further registration when it reaches the maximum size. Additionally, if registration is insufficient in any class, it may be cancelled. For information regarding refunds for cancelled classes, see the refund policy.

## Outstanding Debts

If you have an outstanding debt on your record, you will be blocked from registration, from obtaining copies of academic transcripts, and/or receiving your diploma until all debts are cleared.

Enrollment fee and nonresident tuition debts may be paid online through InSite, at the Cashier's Office, the Admissions & Records Office in Pittsburg or Brentwood Center. Library or Child Study Center debts must be paid at the Cashier's Office.

## Residency

For purposes of establishing enrollment fees, students are identified as either residents or nonresidents.

- **Residents:** those who have lived in California as legal residents for at least one year prior to the first day of a new semester and who can demonstrate intent to remain a California resident. Non-citizens who meet residency requirements and who desire to enroll as a California resident must provide documentation from USCIS.
- **Nonresidents:** those who do not meet the California resident requirements. See page 6 regarding tuition for non-California residents.

## Nonresident Tuition Exemption (AB 540/AB 68)

A student is exempt from paying nonresident tuition if the student meets all of the following four requirements:

1. The student must have:
  - Attended a combination of California high school, adult school, and California Community College for the equivalent of three years or more, or
  - Attained credits earned in California from a California high school equivalent to three or more years of full-time high school course work and attended a combination of elementary, middle and/or high schools in California for a total of three or more years, and
2. The student must have:
  - Graduated from a California high school or attained the equivalent prior to the start of the term (for example, passing the GED or California High School Proficiency exam), or
  - Completed an associate degree from a California Community College, or
  - Completed the minimum requirements at a California Community College for transfer to the California State University or the University of California, and
3. The student must register as an entering student at, or current enrollment at, an accredited institution of higher education in California, and
4. The student must file an affidavit with the college or university stating that if the student is a non-citizen without current or valid immigration status, the student has filed an application to legalize immigration status, or will file an application as soon as the student is eligible to do so.

## Nonresident Tuition Exemption (AB 2000)

Effective January 1, 2015, students may be exempt from paying Nonresident Tuition under AB 540 if they attained credits earned in California from a California high school equivalent to three or more years of full-time high school coursework and a total of three or more years of attendance in California elementary schools, California secondary schools, or a combination of those schools. The student must also have received a diploma or equivalent in California.

## AB2210 Exemption

Education Code section 68075.6 grants an immediate nonresident tuition fee exemption to eligible Special Immigrant Visa (SIV) holders and refugee students who settled in California upon entering the United States. This exemption is granted for one year from the date the student settled in California upon entering the United States.

## Nonresident Tuition Exemption (SB 150)

Concurrently enrolled students (high school students enrolled in college classes) who are classified as nonresident students for tuition purposes may be eligible for the SB150 waiver of nonresident tuition while still in high school. Students must be special admit part-time (enrolled in 11 units or less) students who currently reside in California and are attending high school in California. Students wishing to take advantage of this exemption should complete a residency reclassification form and attach a copy of high school transcripts showing current enrollment. Forms and attachments should be submitted to the Admissions & Records Office in Pittsburg or Brentwood.

# How to Apply & Register Online and with the Mobile App

The Contra Costa Community College District online admissions application service is available 24-hours a day

### APPLY Online

1. Go to our website at [www.losmedanos.edu](http://www.losmedanos.edu).
2. Click "Future Students".
3. Click "Apply (how to)".
4. Follow the application instructions.

### REGISTER Online

1. Go to our website at [www.losmedanos.edu](http://www.losmedanos.edu).
2. Click on the InSite icon on the home page.
3. Click on the InSite icon on the next page.
4. Log in with your user ID and password.
5. Select one of the choices in the quicklinks.
6. You may register through student planning or one of the registration links.

### NEW Portal



InSite app now available at:



Also available at <https://m.4cd.edu>

## Nonresident Tuition Exemption (VACA, Veterans Access, Choice and Accountability Act, AB 13)

Veterans who qualify for Chapter 30 or Chapter 33 GI Bill, who live in California and enroll within 3 years of discharge from active duty service of 90 days or more may be eligible for exemption of payment of nonresident tuition.

## DACA (Deferred Action for Childhood Arrivals)

Effective June 2014, students who have been given a C33 Visa (Deferred Action for Childhood Arrivals) may qualify for California residency with appropriate documentation. Please contact Admissions & Records for more information.

## Special Admit High School Students

Students who are 14 years of age or older and those who have completed the eighth grade or higher are eligible for concurrent enrollment as 'special admit' students. High school students may register in up to seven (7) units in Fall and Spring terms or five (5) units of college coursework in the Summer with approval of their school principal and parent\*. With appropriate approvals, special admit students may register in advanced academic and vocational credit courses (degree applicable courses only).

Students 14 – 15 years of age and /or special admit students requesting to register in more than the unit limit are required to submit at the time of registration an *Age Waiver Form* or *Unit Limit Waiver Form*.

\* Important note: By giving consent, parents of concurrently enrolled high school students agree they understand that the college is an adult learning environment and students are expected to behave accordingly. Additionally, they understand that classes will be taught at the college level and the curriculum and college procedures will not be modified nor will other accommodations be made.

## Special Admit Enrollment Policies

Concurrently enrolled high school students may register in college courses with submission of a college application and proper approval forms on a space-available basis. Registration for high school students must be completed in person on designated registration dates or anytime later (see registration dates on preceding page).

New special admit students must complete an application online at least 24 hours prior to registration. Continuing special admit students do not need to reapply. All special admit students must bring a Special Admit Form at the time of registration. If applicable, students will also need an *Age Waiver Form* or *Unit Limit Waiver Form*. The Special Admit Form must be filled out and signed by the appropriate principal or counselor at the student's high school and must be presented at the time of registration. Blank forms will not be accepted.

Special Admit students must bring documentation to verify prerequisites (if required) at the time of registration. Prerequisites are satisfied with a C or better in prerequisite coursework. In progress work will not be accepted.

## Special Admit Introduction Requirement

Students 14 – 15 years of age or high school students wishing to appeal the unit limit must request approval from the Director of Admissions & Records.

## Open Course Policy

Every course is open for registration to any person admitted to the college who meets the course prerequisites and enrollment procedures.

**All courses are offered for college credit; auditing is not permitted.**

## Duplicate or Conflicting Courses

Students are not permitted to register in more than one section of the same course and may not register in courses that have scheduled meeting times which conflict.

## Prerequisites/Advisories

**Note:** Some courses have prerequisites or advisories included with the course description. These are designated to assist students in the selection of course levels for their maximum success.

**Important:** To ensure proper placement, prerequisites for all classes will be checked at the time of registration. If you have taken a prerequisite course at an institution other than LMC, you should bring an unofficial transcript to the LMC Admissions & Records Office prior to registration.

Prerequisites may be challenged through the end of the **fifth** business day of the term. Prerequisite Challenge forms are available through the Admissions & Records Office at the Pittsburg campus only. Students must provide sufficient documentation to substantiate satisfaction of the prerequisite by other means. Once accepted, the student will be conditionally enrolled and the department chair will review the student's request. If approved, the student will remain in the class; if denied, the student will be dropped from the class for lack of prerequisite and enrollment fees will be refunded. There are no catalog rights on prerequisites.

References to "successful completion" implies with a grade of 'C' or better. Courses in progress outside the district will not be accepted as prerequisites. Advisories are recommendations only and need not be verified.

## Wait List

Once courses with a wait list fill to their maximum capacity, you have the option to add your name to a priority listing in the event drops should occur or the instructor agrees to add late enrollees (at the first class meeting).

## Important Wait List Details

1. All corequisites or prerequisites must be met before being placed on a wait list.
2. Once you have added your name to a wait list, you can check your status (i.e. you are now # 2 of 5 students on the list) by going into "Manage My Waitlist" on InSite. **You should check your status on InSite frequently** to allow yourself the maximum amount of time to register, in the event permission is granted prior to the start of instruction (includes weekends and holidays).

## EFFECTIVE FALL 2014

the State began mandating enrollment priorities as follows

- Veterans, Foster Youth, DSPS, EOPS and CatWORKs will receive the first priority
- New students who have completed assessment, orientation and an educational plan will receive a priority registration appointment
- Continuing students will maintain the current registration appointment system
- All categories of students with priority registration status will lose their registration priority if they exceed 100 units or have two consecutive semesters on probation

3. If space becomes available in your wait list course, you will receive notification to your InSite email account that permission has been granted to register. This email and a text message are a courtesy. You can access the information by checking "Manage My Wait List". **Wait list notifications will be sent to the student's college email account. Please check it frequently if you are on a wait list. Students may now elect to receive text message notifications - opt in at InSite**
4. Once permission is granted, you will have three (3) calendar days to register in the class via InSite (or in-person). **After three days, if you have not registered in the class, your name will be removed from the wait list** and the next student on the list will be notified that he/she is eligible to fill the open seat. Once your name is removed from the list, you no longer have priority status.
5. If you are on a wait list at the start of instruction, you must attend the first class meeting to see if there is space available for late enrollment. If you do not attend the first class, you lose your place on the priority listing and another student may be added instead.

**If approved, the instructor will assign you an add authorization. You will need to add the class online through InSite or in person at the Admissions & Records Office.**

*Please note: Beginning with the first day of instruction, the option to have your name placed on a wait list is no longer available.*

### Transfer of Credit

If you have previous college experience and would like to transfer other college credit to LMC, you must request an official college transcript to be sent to the LMC Admissions & Records Office (Note: not required if prior coursework is within the CCCCD.) Your previous coursework will then be evaluated for prerequisite course information. Students may request an evaluation by submitting a request for Transcript Evaluation form to the Admissions Office in Pittsburg or Brentwood or an evaluation will be completed with submission of a petition for graduation.

### Veterans Benefits

Priority registration appointments are available by request to active military personnel and to honorably discharged veterans. Information on veterans benefits is available in the Admissions & Records Office, Room 301, at the Veterans Resource Center, CC-821, or at [www.losmedanos.edu/veterans](http://www.losmedanos.edu/veterans).

### Accuracy and Revisions

Los Medanos College has made every reasonable effort to determine that everything stated in this schedule is accurate. Courses and programs offered, together with other matters contained herein, are subject to change without notice by the administration of Los Medanos College for reasons related to student enrollment, level of financial support, or for any other reason at the discretion of the Contra Costa Community College District

and the College. The District and the College further reserve the right to add to, amend or repeal any of their rules, regulations, policies, and procedures consistent with applicable laws. At the time of publication, the fees described in the schedule are accurate. However, at any time, local or state mandated fees may be imposed or increased.

### Zero Textbook Cost

Los Medanos College offers Zero Textbook Cost (ZTC) sections of courses. These sections do not require any cost for students to obtain the required textbooks/software for that section. All ZTC sections are indicated in online class schedules with the  symbol.

However, the ZTC status of course sections may change before the start of the class. If a change is made it will be updated on the online schedule of classes. Additionally, if a ZTC indication is removed (and course materials are required to be purchased), all currently enrolled students in that section will be notified of the change via email.

More information regarding the Zero Textbook Cost initiative can be found at [www.losmedanos.edu/OER](http://www.losmedanos.edu/OER)

**Need to figure out what classes to take?**

**Register today for one of our COUNS-031: Educational Planning Classes!**

The one-day COUNS-031 class will go over academic programs and educational goals we offer at LMC, as well as the different support programs available to help you get there. This is your chance to meet with a Counselor to help you plan out a three-semester educational plan that will tell you which classes you need to take to get you started at LMC!

#### CHOOSE FROM THESE DATES:

**January 6** – 9:00-2:50, MA-203

**January 10** – 9:00-2:50, MA-203

**January 15** – 9:00-2:50, MA-203

**March 21** – 9:00-2:50, MA-203

**April 11** – 9:00-2:50, MA-203

**April 18** – 9:00-2:50, MA-203

**April 25** – 9:00-2:50, MA-203

**May 2** – 9:00-2:50, MA-203

**May 9** – 9:00-2:50, MA-203

**May 16** – 9:00-2:50, CC2-232

# Fees and Tuition

Fee Type	Amount	Required
Enrollment Fee	\$46 per unit* (No maximum)	All students**
Nonresident Tuition	\$275 per unit* (No maximum)	Non-California residents ( <i>must be paid in addition to enrollment fee</i> )
Non-U.S. Citizen Tuition	\$275 per unit* (No maximum)	Those non-U.S. citizens who by law cannot establish California residency ( <i>must be paid in addition to enrollment fee</i> )
Student Union Fee	\$1 per unit, to a maximum of \$10 per academic year	All students – pays for the construction and maintenance of a student center
Parking Fee Permit***	\$48 for cars \$30 for motorcycles or \$3/day both autos and motorcycles	All vehicles anywhere on campus, including dirt lots, roads, etc., except on weekends and holidays
Mid-Semester Parking Fee Permit*** @ 10/30/17 or later	\$24 for cars \$15 for motorcycles	All vehicles anywhere on campus, including dirt lots, roads, etc., except on weekends and holidays
Student Activity Fee	\$5 per semester (Fall and Spring only)	All students****
Transcript Request <i>Rush transcripts are available for an additional fee.</i>	\$7.50 per copy (first two transcripts in district – free)	All students – Payable with written request or request on WebAdvisor
Enrollment Verification	Free \$5 \$2	Through Webadvisor 24 hours (in person) 3-4 business days (in person)
Returned Check Fee	\$15	All students – Only cash or cashier's checks will be honored for clearing checks returned for insufficient funds. Records are held until the fee is cleared.
Materials Fee	Vary	Some classes may charge additional fees.

\*The District reserves the right to change enrollment and nonresident tuition fees, based on state legislation.

\*\*Special admit students (K-12) are exempt from enrollment fees.

\*\*\*The District reserves the right to change parking fees based on CCCC Board Policy.

\*\*\*\* Students may request a refund of the fee by submitting the Student Activity Fee Refund Request Form before the refund deadline.

PLEASE NOTE: All eligible CCPG recipients remain responsible for all fees in excess of enrollment fees.

**Note:** Fees shown are those in effect at the time of publishing and are subject to change\*. Fees may be paid in cash, by personal check, VISA, MasterCard, or Discover for the exact amount.

For more information about Financial Aid, see pages 8 & 9 or visit [www.losmedanos.edu/financialaid](http://www.losmedanos.edu/financialaid)

## Student Fee and Enrollment Refunds

Fee refunds for students who withdraw from school or drop classes by the deadline for class add/drop will be automatically calculated at the District Accounting Department. Refund checks for complete or partial withdrawals from school will be processed after the first two weeks of instruction. Refund checks will be mailed to the student address on file in the college Admissions Office. If the student paid by credit card on InSite, the refund will be processed as a credit to the credit card.

***Don't be left behind! If you have a new address, please update your address in InSite immediately! This needs to be done prior to the time of withdrawal or change of program.***

**A refund will not be made if the student has other outstanding debts to the college.** Refund checks will be issued monthly after the first two weeks of instruction each semester. All refund checks will be made payable to the student whether paid by cash, check, money order, cashier's check or credit card. No refund of the enrollment fee will be made to any student who withdraws from classes after the first two weeks of instruction for a full semester class, or after 10% of the class time for a short-term class. An example, a 10-day course would need to be dropped in just **one day!** And a one-day course would need to be dropped the day before the course.

Students who register and subsequently drop all classes prior to the beginning of the semester may petition for an early refund at the Cashier's Office.

## Parking Permit Refunds

Parking permit refunds will be made if the student drops all classes within 10% of the length of summer courses. The parking decal must be returned to the Cashier's Office for a refund. **No parking permit refunds after the refund period is over.**

## Financial Aid Enrollment Fee Refunds

If subsequent to paying enrollment fees, a student becomes eligible for financial aid and receives an enrollment fee waiver, the student will automatically be mailed a full refund check according to the same refund processing cycle as enrollment fee refunds.

## Enrollment Fee Deferments

If subsequent to paying enrollment fees, a student becomes eligible for an enrollment fee deferment to an outside agency, the student must have the document stating the deferment submitted to the Cashier's Office. The student will then automatically be mailed a refund check of the deferred fees within two weeks after the outside agency has been billed.

*Details regarding the refund policy are available from the Cashier's Office or Admissions & Records Office.*



## Student Debts to the College

Students are expected to clear their financial debts promptly. Students who owe LMC money for tuition or enrollment fees, overdue library books, returned checks, or other debts will not be allowed to use college services (such as registering for classes or obtaining official transcripts) until their debts are paid.

If your debt remains unpaid, Los Medanos College may garnish your California State Tax Return through the State-mandated Chancellor's Office Tax Offset Program (COTOP). In this instance, a 33<sup>1</sup>/<sub>3</sub>% administrative fee will be added to your delinquent balance. This balance will be forwarded for collection to the State Franchise Tax Board (FTB). In the event you are owed a State tax refund, win a California

Lottery prize, or have unclaimed property to be distributed to you by the State of California Controller's Office for the upcoming tax year, California State Government Code sections 12419.2, 12419.7, 12419.10, and 12419.11 authorize the Office of the State Controller and the FTB to collect money owed to individuals and redirect these funds to pay the individual's debt owed to the agencies/colleges.



## SCHOLARSHIPS — equals — OPPORTUNITIES

Make the most  
of LMC's  
Scholarship  
Program!

## 3 GREAT REASONS TO APPLY

- \$\$\$ can help pay for books
- Help pay tuition
- Funds never have to be paid back

**Don't delay! Apply today!!!**

[www.losmedanos.edu/scholarships](http://www.losmedanos.edu/scholarships)



## FEDERAL WORK \$TUDY \$TUDENTS

**EARN** and **LEARN** while working on campus

- Flexible schedules available that work around your class schedule
- Ongoing professional development and support
- Marketable skills/added work experience
- Competitive pay range

Start with **College Central Network (CCN)** for Los Medanos! Create an account by clicking on Students.

# STUDENT ACTIVITY FEE



The **STUDENT ACTIVITY FEE** allows the Los Medanos College Associated Students (student government) to provide scholarships, leadership opportunities, cultural programs and other co-curricular programs for the college.

It also funds programs such as Textbooks on Reserve Program that allows students to check out course textbooks for use in the library. Students may request a refund of the fee by submitting the **Student Activity Fee Refund Request Form** before the refund deadline.

# YOUR DREAMS ARE TOO IMPORTANT to let college pass you by.

*All you need to do is ask...*

Financial aid is the way many of today's students pay for college. The Office of Financial Aid can help you apply for state and federal grants, work-study programs and enrollment fee waivers.



## LOS MEDANOS COLLEGE FINANCIAL AID

### Grants are the primary form of financial aid available at LMC.

Grants are "free" money that students obtain by taking classes. Grants do not have to be paid back and are given to qualified students in the form of a check.

### All you need to do is ask.

Office of Financial Aid can assist you in determining your eligibility for grant programs that best meet your individual needs. Start by signing up for a FSA ID at <https://fsaid.ed.gov>. After obtaining a user account, you can begin filling out your Free Application for Federal Student Aid (FAFSA) online at [www.fafsa.gov](http://www.fafsa.gov). California Dream Act (AB 540 eligible) students can fill out a Dream Act application to be considered for state aid. Visit <https://dream.csac.ca.gov> to complete an application

**Stop by the Office of Financial Aid.**



### There are several different types of grants available at Los Medanos College.

#### CALIFORNIA COLLEGE PROMISE GRANT

*(Formerly known as the Board of Governors Fee Waiver)*

This grant offers a waiver of enrollment fees.

*It's easy to apply!*

#### FEDERAL PELL GRANT

Offers up to \$6,195 for full-time undergraduate students pursuing a degree or certificate.

#### FEDERAL SUPPLEMENT EDUCATIONAL OPPORTUNITY GRANT

Offers up to \$1,000 for students enrolled at least half-time (6 units), and is awarded to those who file by March 2 and have the greatest need.

#### FEDERAL WORK-STUDY

Offers work on campus in an approved department and funding in the form of a monthly payroll check to assist with educational expenses.

#### CAL GRANTS B AND C

Offers between \$1,094 and \$1,672, respectively, for students taking 6 units or more. The application period is between October 1 and March 2. If you plan to attend LMC in the Fall, you have a second deadline of September 2.

#### STUDENT SUCCESS COMPLETION GRANT

Offers between \$1,298 and \$4,000 annually for students who are enrolled full-time (12 units or more) and are current Cal Grant B or C recipients.



## FINANCIAL ASSISTANCE

### What if you can't afford the fees? We can help you!

We know that paying for college is a big challenge. That is why the Office of Financial Aid is here to help you take advantage of all financial resources that are available.

Apply for free federal and state aid by completing the following steps::

- Visit [www.fafsa.gov](http://www.fafsa.gov) and complete the 2019-2020 Free Application for Federal Student Aid (FAFSA) and include LMC's school code 010340 in the appropriate section. For first time applicants, you will need to create an FSA ID username and password.
- Although the Spring 2020 semester begins in January, apply early! It will take several business days for the Office of Financial Aid to receive and process the FAFSA, so students are encouraged to apply before the semester begins. Once the review process begins, additional documents may be requested from the student.
- Students can view which documents the office is requesting via the Insite portal at [m.4cd.edu](http://m.4cd.edu). Students can also stop by the office with a photo ID to determine what their next steps are in the process.

### Financial Aid Disbursement Options

Students now have options in how they receive their financial aid disbursement:

1. Direct Deposit: Funds can be transferred directly to your existing bank account in 1-2 business days.
2. BankMobile Vibe Checking Account: You can open a checking account with the District's disbursement partner BankMobile and receive funds the same business day.
3. Paper Check: A paper check will be mailed to the address on file with the Admissions & Records office. Typically, it takes 5-7 business days to arrive depending on USPS delivery times.

For more information, visit [www.4cd.edu/bankmobile/](http://www.4cd.edu/bankmobile/)

# CCPG

California College Promise Grant  
(Formerly known as the Board of Governors Fee Waiver)



### WHAT'S A CCPG?

A CCPG, officially called the "California College Promise Grant", is a waiver of enrollment fees provided by the State of California for students who have been California residents for more than one year. Students who are required to pay non-resident tuition or do not meet citizenship requirements do not qualify. There are three ways to qualify for a CCPG. You only need to be eligible for one.

### PLAN AHEAD!

Do not wait to apply until you want to register. Processing time for CCPG A & B is three (3) business days. The CCPG C can take up to two (2) weeks. We highly recommend that students apply online: [www.losmedanos.edu/financialaid/apps.asp](http://www.losmedanos.edu/financialaid/apps.asp) to expedite the process. To apply for a CCPG for Spring 2020, please complete the 2019-2020 application.

### WHAT HAPPENS IF I RECEIVE A CCPG?

You will be notified of your CCPG eligibility by award letter. You may also check your eligibility on InSite. If you are eligible for a CCPG A, B, C, or D, your enrollment fees are waived, regardless of how many classes you enroll in. All other fees charged (i.e., Student Union and Parking) remain your responsibility to pay. If you have already paid your enrollment fees and qualify for a CCPG, you will receive a refund of these fees. Refund checks are automatically calculated and mailed to all students. **CCPG recipients may qualify for discounted parking if CCPG is applied before purchasing parking.**

**You only need to apply once per academic year.**

*Applications are due no later than the last day of the semester for which you are applying.*

### CCPG APPLICATIONS THAT ARE NOT COMPLETE OR ACCURATE WILL NOT BE PROCESSED.

**CCPG recipients may qualify for discounted parking.**

**CCPG A:** Provide proof of TANF/CalWORKs, Supplemental Security Income (SSI), or General Relief benefits you receive. Provide income and household size information by completing section B on the back of the CCPG application. If you are considered a dependent, you must provide proof of the benefits your parents are receiving.

**Acceptable documentation includes:**

- Copy of current official agency verification
- Current eligibility letter

**CCPG B:** Provide income and household size information by completing section B on the back of the CCPG application.

**CCPG C:** If you don't qualify for CCPG A or B, you may qualify for CCPG C by completing a 2019-2020 FAFSA.

**CCPG D:** You may qualify for CCPG D if the financial aid office has verified you have been without a residence in the last 24 months (homeless).

Family size	Total Family 2017 Income	Family size	Total Family 2017 Income
1	\$18,210 or less	5	\$44,130 or less
2	\$24,690 or less	6	\$50,610 or less
3	\$31,170 or less	7	\$57,090 or less
4	\$37,650 or less	8	\$63,570 or less

Add \$6,480 for each additional family member

# ONLINE CLASSES

AT LOS MEDANOS COLLEGE ANYWHERE... ANYTIME!

## >> ONLINE CLASSES

- Have the same content as face-to-face classes.
- Take place online in Canvas instead of a physical classroom on campus.

## >> HYBRID CLASSES

- Have the same content as face-to-face classes.
- Offer some instruction online in Canvas and also require some attendance in a physical classroom on campus.



### ***A successful online student is:***

- Able to follow written directions and schedules
- Proactive about contacting their instructors
- Self-motivated
- Organized
- Computer literate

**TO GET STARTED**, go to the Los Medanos College website and click the Online Classes link to:

[www.losmedanos.edu/onlineclasses](http://www.losmedanos.edu/onlineclasses)

- Find out basics about online classes at LMC.
- Know what to expect and what will be expected of you.
- See the minimum hardware and software requirements.
- Search our class listings to find out which classes are offered online this semester.



**First Time  
Full Time  
Free Tuition**

### **HERE'S HOW IT WORKS:**

- » Be a first time college student
- » Enroll in a minimum of 12 units for the Spring 2020 term
- » Complete a super quick FT<sup>3</sup> application/pledge
- » Complete the Free Application for Federal Student Aid (FAFSA) or Dream Act Application
- » Have an educational plan on file
- » Complete a minimum of 12 units for the Spring 2020 term with a GPA of 2.0 or higher
- » Receive a full refund of all of your enrollment fees!!!

Once you have successfully completed the Spring 2020 semester, we will automatically enroll you in the program again for Fall 2020. After completing 12 units in the Spring 2020 semester with at least a 2.0 GPA, you will earn another refund of your enrollment fees.

[www.4cd.edu/ed/cp/default.aspx](http://www.4cd.edu/ed/cp/default.aspx)

## • LMC WiFi Access •

### **How to connect**

Students can access the District's Wi-Fi by selecting the "College-Personal" Wi-Fi network and using their InSite username and password.

### **What can be accessed**

Access to resources that are available on the internet

### **Speed Limits**

Restricted to 5mb/sec

### **Timeout**

60 minutes of inactivity (may be reduced if we find too many devices inactive).

### **Problems connecting**

Please call the District IT Helpdesk, at (925) 229-1688, and they will attempt to assist with the most common devices.

### **Device limit**

No limit since they are not required to register their device and have to login each time they connect.



# insite

## NEED information? Think InSite first!

- ▶ Access InSite
- ▶ Check Student Email
- ▶ Get College News

InSite is the College's customized student portal, which provides access to InSite Mail (the official student email system). Check your InSite page and InSite Mail account regularly.

All communications from the College will be delivered to either your InSite Mail or posted on your InSite including:

- Online payment receipts
- Schedule changes
- Notification of Eligibility to Register from the Waitlist
- All communications from faculty
- Urgent messages from the College (emergencies, etc.)
- And much more

Visit

[www.4cd.edu/insite/faqs.aspx](http://www.4cd.edu/insite/faqs.aspx)  
for InSite and InSite Mail FAQs.

Important features of InSite Mail

- Students are responsible for reading and responding to official communications sent to their InSite Mail account.
- Never worry about having access to Word again! Edit, compose, and share online documents with Office WebApps.
- Email forwarding to another account recommended.
- Set up instant alerts via text message when important items are delivered to your inbox.
- You'll have a genuine ".edu" email address which adds a professional touch to your resume.

How to activate your account

- Log on to InSite portal.
- Click on "Check my InSite Mail" to activate your new email account
- Your InSite Mail address is your user name @insite.4cd.edu



Set up instant alerts via text message.

### Get the InSite App



The newest, easiest way to access your:

- Class Schedule
- Education Plan
- Registration Links
- Campus maps
- Canvas
- Grades
- Cancelled Classes
- Manage My Waitlist
- ...and More!



Also available at: <https://m.4cd.edu>



# LMC Programs of Study

PROGRAMS OF STUDY	College Skills Certificate	Certificate of Achievement	Associate Degree	PROGRAMS OF STUDY	Certificate of Competency (non-credit)	College Skills Certificate	Certificate of Achievement	Associate Degree
<b>Administration of Justice</b>		•	<b>AS-T*</b>	Electrical Technology			•	<b>AS</b>
Basic Law Enforcement Academy Intensive		•		Instrumentation Technology			•	<b>AS</b>
Criminal Investigations		•		Transit Electrical Technology			•	
Criminal Law		•		<b>Emergency Medical Services</b>		•		
<b>Anthropology</b>			<b>AA-T*</b>	EMS Recertification		•		
<b>Appliance Service Technology</b>		•	<b>AS</b>	<b>Engineering</b>				<b>AS</b>
Heating, Ventilation & Air Conditioning Specialist	•			<b>English</b>				<b>AA-T*</b>
Electrical Appliance Technician	•			<b>English as a Second Language</b>				
Refrigeration Technician	•			Advanced English for Academic & Professional Advancement		•		
<b>Art</b>				Basic Vocabulary & Reading	•			
3D Design		•		Essential Pronunciation & Conversation	•			
Art History			<b>AA-T*</b>	Foundational Grammar for General Communication	•			
Fine Arts			<b>AA</b>	Intermediate English for College & Career Success		•		
Graphic Communications		•	<b>AA</b>	<b>Fire Technology</b>			•	<b>AS</b>
Studio Arts			<b>AA-T*</b>	Basic Fire Academy		•	•	
<b>Automotive Technology</b>		•	<b>AS</b>	Fire Prevention		•		
Air Conditioning Specialist	•			Fire Protection		•		
Automotive Chassis Specialist	•			<b>History</b>				<b>AA-T*</b>
Automotive Diesel Specialist		•		<b>Humanities</b>				<b>AA</b>
Automotive General Maintenance		•		<b>Journalism</b>				<b>AA/AA-T*</b>
Advanced Performance Engine Builder		•		<b>Kinesiology</b>				<b>AA-T*</b>
Powertrain Specialist		•		<b>Liberal Arts</b>				
Smog Technician Specialist	•			Arts and Humanities				<b>AA</b>
Transmission Specialist	•			Behavioral Science and Social Science				<b>AA</b>
<b>Biology</b>			<b>AS-T*</b>	Math and Science				<b>AA</b>
<b>Business</b>		•	<b>AS</b>	<b>Management and Supervision</b>			•	<b>AS</b>
Accounting				<b>Mathematics</b>				<b>AS-T*</b>
Business Administration			<b>AS-T*</b>	Elementary Algebra and Arithmetic	•			
Business Information Professional Level I	•			<b>Music</b>				<b>AA/AA-T*</b>
Business Information Professional Level II	•			Commercial Music – Business Management			•	
Small Business Management and Operations		•	<b>AS</b>	<b>Nursing</b>				
<b>Chemistry</b>			<b>AS-T*</b>	Registered				<b>AS</b>
<b>Child Development</b>		•	<b>AS-T*</b>	Vocational			•	
Assistant Teacher Permit Coursework	•			<b>Philosophy</b>				<b>AA-T*</b>
Associate Teacher Permit Coursework	•			<b>Physics</b>				<b>AS-T*</b>
Curriculum in Early Childhood Specialization Certificate	•			<b>Political Science</b>				<b>AA-T*</b>
Specialization – Infant Toddler Care	•			<b>Process Technology</b>			•	<b>AS</b>
Specialization – School Age Care	•			Bridge to Advanced Manufacturing		•		
School-Age Development & Education Skill Certificate	•			<b>Psychology</b>				<b>AA-T*</b>
School-Age Associate Teacher	•			<b>Recording Arts</b>			•	<b>AA</b>
Specialization Administration of Director Early Childhood Programs	•			Recording Arts Level 1		•		
Specialization - Special Needs Care & Education	•			Recording Arts Level 2		•		
<b>Communication Studies</b>			<b>AA-T*</b>	<b>Social Justice Studies</b>				
<b>Computer Science</b>			<b>AS-T*</b>	African American Studies				<b>AA-T*</b>
Computer Applications Specialist		•		Chicano/a Studies				<b>AA-T*</b>
Computer Support Specialist			<b>AS</b>	LGBTQ Studies				<b>AA-T*</b>
Computer Support Specialist (Advanced)		•		<b>Sociology</b>				<b>AA-T*</b>
Computer Support Specialist (Basic)		•		<b>Transfer Studies</b>			•	
Computer Science – Core Competencies Foundation	•			CSU GE			•	
Game Design	•			IGETC			•	
Networking and Security			<b>AS</b>	<b>Travel Marketing</b>			•	<b>AS</b>
Networking and Security (Advanced)		•		Cruise Specialist		•		
Networking and Security (Basic)		•		Home-Based Travel Specialist		•		
Certified PC Repair Technician	•			<b>Welding Technology</b>			•	<b>AS</b>
Web Design	•			Welding Pre-Apprenticeship		•		
<b>Drama</b>				<b>World Languages</b>				
Acting			<b>AA</b>	American Sign Language		•	•	<b>AA</b>
Theatre Arts			<b>AA-T*</b>	Cultural Competence in Modern World Language		•		
<b>Electrical/Instrumentation Technology</b>				Spanish		•	•	<b>AA-T*</b>

See the Los Medanos College Catalog for information on LMC program requirements.

\*Degrees designed especially for those who plan to transfer to a California State University (CSU) campus.

# Student Planning - Your Ed Plan!

All students should have an education plan. Your education plan is your individualized roadmap to your college goals. Use the new “Student Planning” tool to track your progress, update the plan as needed, make an appointment with a counselor and register for courses. To start working on your education plan, log on through the portal using your InSite username and password. Select “Plan-Progress” from the main menu. And be sure to see a counselor to make sure you are selecting the best courses for your program of study.

## SCHEDULE PAGE

The SCHEDULE PAGE interface shows a weekly grid for Spring 2014. The grid columns are labeled Mon, Tue, Wed, Thu, and Fri. The rows represent time slots from 7am to 6pm. Course sections are listed in the grid cells, with checkboxes indicating their status (Planned, Registered, or Drop). Callouts provide instructions: 'Choose sections for your planned courses.' points to the top of the grid; 'You'll still register using WebAdvisor when a Late Add Code is required.' points to a section; 'These are your registered courses.' points to sections with checkmarks; and 'Register or Drop sections directly from your schedule.' points to a 'Drop' button in the course details panel.

**Course Details:**

- ART-005-7058: The Visual Arts** (Planned)
  - Credits: 3
  - Grading: Graded
  - 1/15/2014 to 5/21/2014
  - Time: MWF 8:00 AM - 8:50 AM
  - Location: Los Medanos College College Complex 2 214 (Lecture)
  - Instructor: Corlew, C
  - Seats Available: 2
- ENGL-220-9645: Critical Analysis and Inquiry** (Registered)
  - Credits: 3
  - Grading: Graded
  - 1/15/2014 to 5/21/2014
  - Time: MW 11:00 AM - 12:20 PM
  - Location: Los Medanos College Brentwood Campus 14 (Lecture)
  - Instructor: Yeong, M

## TIMELINE PAGE

The TIMELINE PAGE interface shows a multi-term view of course progress. The terms are Fall 2013, Spring 2014, Fall 2014, and Spring 2015. Courses are listed in boxes with their status (Completed, In Progress, or Planned) and credit values. A GPA and enrolled/planned credits are shown at the bottom of each term.

**Course Progress:**

- Fall 2013 (Completed):**
  - ADJUS-160-2112: Community & Justice System (Credits: 3)
  - BUS-086-9564: Medical Terminology (Credits: 3)
  - MATH-027-0302: Algebra for Statistics (Credits: 6)
- Spring 2014 (In Progress):**
  - ART-005-7058: The Visual Arts (Credits: 3)
  - ENGL-220-9645: Critical Analysis and Inquiry (Credits: 3)
  - PSYCH-011-9588: General Psychology (Credits: 3)
- Fall 2014 (Planned):**
  - HIST-031: History of California (Credits: 3)
  - PE-016: Beginning Swimming (Credits: 1)
  - PHIL-002: Contemporary Ethical Issues (Credits: 3)
- Spring 2015 (Planned):**
  - ASTRO-010: Introduction to Astronomy (Credits: 3)
  - PE-055: Advanced Jazz Dance (Credits: 1)

**Summary:** GPA: 1.75, 12 Enrolled Credits (Fall 2013); GPA: 0.00, 6 Enrolled Credits, 3 Planned Credits (Spring 2014); 7 Planned Credits (Fall 2014); 4 Planned Credits (Spring 2015).

# HOW TO REGISTER ONLINE

## Who

---

You may register online\* on InSite if:

- You are a continuing student from the Spring 2019, Summer 2019, Fall 2019 or
- You have submitted an application for the Spring 2020 semester.

\*Excludes high-school students, who must register and provide forms in person.

## When

---

Registration online in semester-length and short-term classes is available on or after your registration appointment time and date, up through the day before classes begin. You may register for classes using Student Planning (prior to the beginning of classes) or InSite. After the start date of the course, you will need to get authorization from the instructor. Then go to InSite and click on the “Register” button by the last day to add.

## How to register online on InSite

---

When you click on InSite, you will see blue buttons on the left side. To find out how to access InSite, click on the button that says “Login Instructions”. These instructions will demonstrate how to log into InSite and how to manage your user account.

### You First Login

- Update your password
- Provide your **Challenge answers**
- Enroll your **Mobile Phone Using Text or Voice Message**
- Choose your **Cell Phone Message Options**

### You will be logged into InSite

- **Verify your registration date** on the registration date tile
- Click the **Registration Tile**
- If you know which courses you want, you can use **Express Registration**. You may access a course by entering a section number and term.
- Click on **Search for Sections** or **Search and Register**.
- Select the location, the term and other search criteria to locate classes.
- Register for **Previously Selected Sections** page (this is like using a shopping cart to select your classes), choose an action (register) for each course under the preferred sections list and click on the **Submit** button. (Please note: If the course is filled, a red message will appear at the top of this screen.)

- If a course is filled you may choose to put yourself on the waitlist (see waitlist instructions).
- If the course does not have a waitlist or the waitlist is filled, you will need to check back frequently for space in the class.
- Click on my class schedule to print a copy for your records.
- Under the Main menu, click on **Student Account Information**, then click on **Make a Payment** (by credit card) or send a check to the Cashier’s Office, Los Medanos College, 2700 E. Leland Road, Pittsburg, CA 94565

### On InSite you are able to:

- Check your student email
- See your scheduled classes
- See important dates
- Use student planning to view your progress toward a degree or certificate and plan your courses

## Fee Payment

---

- Fees may be paid by check or credit card (VISA, MasterCard or Discover).
- If you pay by check, mail or take your check to the Cashier’s Office. Write your ID number on the check.

## Note Regarding Financial Assistance

---

If you are receiving financial assistance through the college, your fee waiver must be processed before you register for classes.

## Register using the Mobile App Ellucian Go

---

- Locate the Ellucian Go app in the **Apple “App Store”** or **Google “Play Store”**.
- Download and install Ellucian Go.
- Launch Ellucian Go. **Note:** Apple devices will prompt you to allow Notifications. Click OK to allow and continue.
- Choose your college from the list, or type your college name into the search box.
- Installation is complete after you select your college. You will be prompted to enter your InSite username and password to access items on the menu that require you to log in.

**Important Note:** You will NOT be automatically dropped from classes based on non-attendance or nonpayment of fees. Failure to drop your course may result in a failing grade and a debt on your record.

**All outstanding debts must be paid in full. Unpaid debts will result in a registration hold on student records.**



# COMO REGISTRARSE POR INTERNET

## Quién

Puede registrarse por Internet\* en su página de InSite si:

- Actualmente está registrado como estudiante continuo desde el semestre de Primavera 2019, u Verano 2019, o Otoño 2019
- Ha sometido una solicitud para el nuevo semestre de Primavera 2020.

\*Excluye a estudiantes de nivel secundaria (high school), los cuales deben presentar sus formas en persona.

## Cuándo

Podrá registrarse por Internet para cursos semestrales o de periodos cortos a partir del día y horario de su cita de registro, hasta el día anterior del comienzo de clases. Puede registrarse para cursos antes del comienzo de las clases utilizando "Student Planning" (El Plan de Estudiante) o por InSite. Después de la fecha de inicio del curso, deberá obtener la autorización del instructor. Luego vaya a InSite y haga clic en el botón "Registrarse" el último día para agregar.

## Como registrarse por Internet en InSite

De la página principal ([www.losmedanos.edu](http://www.losmedanos.edu)), haga clic en InSite/ WebAdvisor. Verá botones azules en el lado izquierdo de la página. Seleccione el botón que dice "Logon Instructions." A través de este botón, podrá ver las instrucciones para iniciar su sesión en InSite y como poder manejar su cuenta de estudiante.

### Primero inicie su cuenta estudiantil

- Inicie un nueva contraseña
- Proporcione sus preguntas de seguridad
- Introduzca su teléfono móvil usando texto y mensaje de voz
- Escoja las opciones para recibir mensajes por celular

### Iniciar su sesión en InSite

- Verifique su fecha de registración en el cuadro que dice fecha de registración
- Haga clic en el cuadro registración
- Si ya sabe los códigos de sus clases, puede utilizar "Express Registration" (Registración Express). Introduzca los números del código del curso y seleccione el semestre apropiado.
- Si necesita buscar las clases, dirjase a buscar los códigos donde dice "Search for Sections."
- Elija el colegio donde quiere asistir, el semestre, el año, e información y datos requeridos.
- Para registrarse para **secciones que ya había seleccionado, elija** "Previously Selected Sections." (Esto es como un carrito de compra que contiene las clases que seleccionó previamente pero no han sido registradas.) Para registrarse, escoja la acción "Register" para cada una de las clases en "Preferred Sections List" y seleccione "Submit" para completar su transacción. (Nota: si el curso está lleno, un mensaje en color rojo aparecerá en la parte de arriba de la pantalla.)

- Si el curso está lleno, puede agregarse a la lista de espera llamada "Waitlist." (Por favor mire las instrucciones de la lista de espera.)
- Si la clase no tiene lista de espera o está llena, tendrá que revisarla frecuentemente para chequear si se abrió cupo.
- Haga clic en "My Class Schedule" (Mi lista de clases) para imprimir una copia de su horario de clases.
- Dirjase al "Main Menu" (Menu Principal) y elija "Student Account Information" (Información de la Cuenta de Estudiante), y haga clic en "Make a Payment" (Haga Pago) para pagar su cuenta. Puede pagar con tarjeta de crédito o puede enviar un cheque por correo a: Cashier's Office, Los Medanos College, 2700 East Leland Road, Pittsburg, CA 94565.

### En su Insite puedes:

- Ver su correo electrónico
- Mirar su horario de clases
- Mirar las fechas importantes
- Usar el plan de estudios para ver su progreso hacia su título de asociado o certificado y planificar sus cursos.

## Pago de Cuotas

- Las cuotas pueden ser pagadas con cheque o tarjeta de crédito (Visa, MasterCard o Discover.)
- Si paga con cheque, envíelo por correo o en persona a la Oficina del Cajero (Cashier's Office). Escriba su número estudiantil en el cheque.

## Notas Sobre Ayuda Financiera

Si recibe ayuda financiera por medio del colegio, sus tramites de ayuda financiera deben ser procesados antes de registrarse para cursos.

**Nota Importante:** NO se le dará de baja automáticamente por no asistir a sus clases o por no haber pagado los cargos. Usted es responsable por darle de baja a sus clases. No darse de baja puede resultar en calificaciones no aprobatorias y una deuda en su cuenta estudiantil.

Todos los cargos deben ser pagados en su totalidad. La falta de pago de estos cargos se penalizará con una restricción sobre su cuenta estudiantil.

## Registración usando la Aplicación Móvil Ellucian Go

- Localiza la aplicación Ellucian GO en **Apple "App Store"** o en **Google "Play Store"**.
- Instala o baja la aplicación Ellucian Go.
- **Nota:** Haz clic en Ok para permitir y continuar con las notificaciones para aparatos de Apple.
- En la lista selecciona tu colegio, o escribe el nombre de tu colegio en la caja de búsqueda "Search box".
- La instalación estará completada una vez que selecciones tu colegio. Para entrar en tu Insite tendrás que poner tu nombre de usuario y contraseña.

**Nota Importante:** NO se le dará de baja automáticamente por no asistir a sus clases o por no haber pagado. Sin embargo, No darse de baja puede resultar en calificaciones no aprobatorias y una deuda en su currícul.

**Todos los cargos deben ser pagados en su totalidad. Cargos no pagados resultara en restricción de registros y prohibición a su cuenta y currícul de estudiante.**

# Three Pathways to an Associate

STANDARD • TRANSFER • ASSOCIATE DEGREE FOR TRANSFER

**To be awarded an AA or AS degree at LMC, students must fulfill all of the following requirements:**

- Complete 60 degree-applicable units (for AAT/AST degrees: 60 CSU transferable units) with a cumulative grade point average of 2.0 or higher, with at least 12 units completed at LMC.
- Complete the specific LMC major requirements (a minimum of 18 units) listed in the college catalog.
- Complete General Education requirements by either the transfer, standard path or associate degree for transfer.

See a counselor for specific details.

## Transfer & Career Services is the place to go...

Information to get you where you want to go

### CAREER EXPLORATION ACTIVITIES

- Individualized Career Counseling
- Guided assessments on career and major interests
- Workshops on career exploration and preparation: choosing a major, applying for internships, developing a resume, and more!
- FREE tours of local industries and companies
- Cooperative Work Experience Education: turn your job into a classroom!
- Career and Major Exploration Fairs
- Individual coaching on resume development, interview preparation, and major guidance

### TRANSFER EXPLORATION ACTIVITIES

- Walk-in transfer information and assistance
- Workshops and seminars on transfer issues and concerns
- Application completion assistance
- Opportunities to meet with representatives from four-year colleges and universities
- Annual College Transfer Day
- Transfer Major Fairs
- FREE tours of in-state and out-of-state universities
- Workshops on scholarships and financial aid
- Friendly and helpful staff

### SPECIAL TRANSFER PROGRAMS

#### **TAG (Transfer Admission Guarantee)**

TAG guarantees students admission to a specific major as a junior if they complete the specified requirements. LMC offers TAGs to UC Davis, UC Santa Barbara, UC Irvine, UC Merced, UC Santa Cruz, and UC Riverside, in addition to transfer guarantees with HBCUs and In-State Private Institutions

#### **Cross Enrollment (CSU East Bay & UC Berkeley)**

Take courses at CSUEB or UC Berkeley at the same cost of your LMC courses. See what it's like to take a class at a four-year university, or take a course that's not offered at LMC!

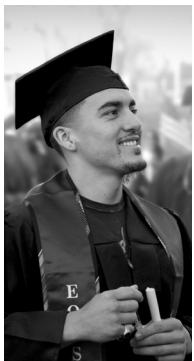

Stop by Transfer & Career today to learn more!

#### **Pittsburg Campus:**

Top floor of the Student Services Building.

**Find us online!**

[www.losmedanos.edu/transfer](http://www.losmedanos.edu/transfer)

# Degree at Los Medanos College

## Los Medanos College ASSOCIATE DEGREE REQUIREMENTS 2019 - 2020

### Standard AA/AS Path

A **minimum total of 60 degree-applicable units** are required for the associate degree. Students must complete this coursework, in addition to 18 or more units in a defined major as listed in the catalog. Of the total units completed, 12 units must be at LMC, with a cumulative grade point average of 2.0 or higher. Completing the required courses in the boxes below will total between 18-19 units. Please see a counselor for assistance in selecting appropriate courses. Students choosing the transfer track option are strongly encouraged to see a counselor since four-year college requirements vary widely and are subject to change. This document is subject to change. For updates, contact **Counseling Services** or [www.losmedanos.edu](http://www.losmedanos.edu)

### General Education Requirements

#### A. Natural Sciences

3 Units

Many of these courses will also satisfy the CSU Area B requirement.

**COMPLETE ONE OF:**

ASTRO – 010; BIOSC – 005\*, 007, 008, 010; ENGIN – 010; PHYS – 015; PHYSC – 005; RNURS-036

\*Degree credit if taken Summer 2011 and later.

#### B. Social & Behavioral Sciences

3 Units

Many of these courses will also satisfy the CSU Area D requirement.

Transfer students should consult with an LMC counselor regarding meeting the CSU American Institutions and Ideals requirement.

**COMPLETE ONE OF:**

ADJUS – 110, 160; ANTHR – 001, 004, 005, 006, 007; CHDEV – 010, 020; ECON – 005, 010, 011; EDUC-040; ENGL-110, 136; HIST – 029, 030, 031, 033, 034, 035, 038, 039, 040, 055, 061; POLSC – 010, 040, 043, 050, 060, 133; PSYCH – 010, 011; SOCIO – 015, 016; SOCSOC – 045, 110; SPCH-120

#### C. Arts & Humanities

3 Units

Many of these courses will also satisfy the CSU Area C requirement.

**COMPLETE ONE OF:**

ART 005, 006, 007, 008, 009, 016, 017, 018, 035; DRAMA – 015, 016, 025, 070, 072; ENGL –124, 127, 128, 129, 133, 150, 205, 210, 211, 230, 231; HUMAN – 019, 020, 021, 022, 023, 024, 030, 035, 050; JOURN – 100, 110; MUSIC – 010, 012, 015; PHIL – 100, 120, 122, 130, 132, 133, 140, 150, 151; POLSC-133; SPCH-110, 130

#### D. Language and Rationality

6-7 Units

**COMPLETE TWO COURSES:** (one from English Composition and one from Communication and Analytical Thinking)

i. **English Composition:** ENGL-100

ii. **Communication and Analytical Thinking:** MATH-110, MATH-140, MATH-155, MATH-030, MATH-029, MATH-026, or higher, ETEC-009, PTEC-009

#### E. Ethnic/Multicultural Studies

3 Units

Many of these courses will also satisfy the CSU Area C and D requirements.

**COMPLETE ONE OF:**

ADJUS-160; CHDEV – 050; DRAMA – 015, 030, 072; ENGL – 110, 127, 128, 129, 133, 135, 136, 210, 211; HIST – 046, 047, 052, 055, 056, 057, 060, 061; SOCSOC – 045, 110, 135, 136, 150; SPCH-150

#### TOTAL UNITS

18-19

Courses can be counted in **one** box only.

# CSU: California State University 2019 – 2020

## GENERAL EDUCATION - BREADTH REQUIREMENTS

Students choosing to transfer are **strongly encouraged to see an LMC counselor**, since four-year college requirements vary widely and are subject to change. Students must request that the CSU GE certification be sent to the four-year campus that they will be attending. Check the appropriate box on the "Transcript Request" form at Admissions & Records. Partial GE Certification is available.

### Credit by Advanced Placement

LMC grants credit toward undergraduate degrees for successful completion of examinations of the Advanced Placement Program of the College Board. See page 19 of the college catalog for the policy for granting credit for specific scores and exams. Please check with the counseling department for up-to-date information. The current CSU GE list may be found at [www.assist.org](http://www.assist.org).

### AREA A English Language Communication and Critical Thinking

#### A MINIMUM OF ONE COURSE IN AREAS A1, A2 AND A3.

A1	<b>Oral Communication</b> SPCH-110, 120	(3 units)
A2	<b>Written Communication</b> ENGL-100	(3 units)
A3	<b>Critical Thinking</b> PHIL-110, 210, ENGL-220, ENGL-221, 230, SPCH-120	(3 units)

Some CSU campuses also require English 230 to satisfy graduation requirements. Please consult with a counselor.

### AREA B Scientific Inquiry and Quantitative Reasoning

A minimum of one course in areas B1, B2 and B4. At least one course in physical science or biological science must have a laboratory activity as outlined in B3. (9 Semester units minimum)

B1	<b>Physical Science</b> ASTRO-010 CHEM-006, 007, 008, 025, 026, 028, 029 PHYS-015, 035, 036, 040, 041, 042 PHYSC-005	(3 units)
B2	<b>Life Science</b> BIOSC-007, 008, 010, 020, 021, 040, 045, 050, ANTHR-001	(3 units)
B3	<b>Laboratory Activity</b> ASTRO-010 and 011 BIOSC-007, 008, 010, 020, 021, 040, 045, 050 CHEM-006, 007, 008, 025, 026, 028, 029 PHYS-015, 035, 036, 040, 041, 042	
B4	<b>Mathematics/Quantitative Reasoning</b> MATH- 110, 120, 140, 155, 160, 210, 220, 230, 240, 250	(3 units)

Satisfactory completion qualifies for exemption from the ELM examination requirements.

### AREA C Arts and Humanities

A minimum of one course in C1 & C2 and one additional course in C1 or C2.

C1	<b>Arts</b> ART-005, 006, 007, 008, 009, 032, 033, 035, DRAMA-015, 016, 025, 070, 072, HUMAN-035, MUSIC-010, 012, 015, 017, SPAN-060
C2	<b>Humanities</b> ART-016, 017, 018, CHIN-030, 040, DRAMA-025,030, 072 ENGL-113, 114, 124, 127, 128, 129, 132, 133, 140, 145, 150, 205, 210, 211, 230, 231, FRNCH-060, 061, HIST-029, 030, 031, 033, 034, 035, 038, 039, 040, 046, 047, 052, 055, 056, 057, 060, 061, HUMAN-019, 020, 021, 022, 023, 024, 030, 050 ITAL-060, 061, PHIL-100, 120, 122, 130, 132, 133, 140, 150, 151, POLSC-133, SIGN-050, 051, 052, 053, SOCS-150 SPAN-049, 050, 051, 052, 053, 057, 058

### AREA D Social Sciences

Nine semester units taken from at least 2 disciplinary perspectives.

DISCIPLINE(S)	COURSE(S)
	ADJUS-110, 160, 220
	ANTHR-004, 005, 006,007, 008
	CHDEV-010, 020, 050
	ECON-005,010, 011
	ENGL-110, 135, 136
	HIST-029, 030, 031, 033, 034, 035, 038, 039, 040, 046, 047, 052, 055, 056, 057, 060, 061
	JOURN-100,
	POLSC-010, 040, 043, 050, 060, 133
	PSYCH-010, 011, 014, 017
	SOCIO-015, 016, 017
	SOCS-045, 110, 135, 136, 150
	SPCH-130, 150

### AREA E Lifelong Learning and Self-Development

Minimum of one course, 3 units.

ACS-010, ANTHR-007, BIOSC-005, CHDEV-010, COUNS-036, KINES-100 PSYCH-014, SOCIO-012, Form DD-214 (basic training clears Area E)

### U.S. History, Constitution and American Ideals

These courses may double count in Area D  
Students can meet this requirement in two ways:

- 1) POLSC-010 and any course listed in US-1 Courses below.
  - 2) POLSC-040 and POLSC-060 and any course listed in US-1 Courses below
- US-1 courses:** ECON-005, HIST-029, HIST-030, HIST-038, HIST-046, HIST-047, HIST-052, HIST-056, HIST-057, HIST-060, HIST-061.

# IGETC: Intersegmental General Education Transfer Curriculum 2019 - 2020

## REQUIREMENTS FOR STUDENTS TRANSFERRING TO CSU OR UC

Students choosing to transfer are **strongly encouraged to see an LMC counselor**, since four-year college requirements vary widely and are subject to change.

Although courses may be listed in more than one area, they may be used to satisfy the requirement in only one area.

Students must request that the IGETC certification be sent to the four-year campus that they will be attending. Check the appropriate box on the "Transcript Request" form at Admissions & Records.

**Note:** Although it is possible to fulfill the Associate Degree for Transfer by completing the IGETC for UC pattern, admission to CSU requires completion of an Oral Communication course (CSU GE Area A-1; IGETC Area 1C); therefore, students who plan to transfer to CSU should complete this course as part of their GE or elective units.

### Credit by Advanced Placement

LMC grants credit toward undergraduate degrees for successful completion of examinations of the Advanced Placement Program of the College Board. See page 19 of the college catalog for the policy for granting credit for specific scores and exams.

### AREA 1 English Composition

1

**CSU:** Three courses required: One course from 1A, 1B and 1C.

**UC:** Two courses required: One course from 1A and 1B.

- 1A **English Composition:** ENGL-100
- 1B **Critical Thinking – Composition:** ENGL- 221, 230, PHIL-110
- 1C **Oral Communication (CSU only):** SPCH-110, 120

### AREA 2 Mathematical Concepts and Quantitative Reasoning

One course required (3 semester units minimum).

MATH- 110, 140, 155, 160, 210, 220, 230, 240, 250

Math 140 and 210 combined: credit for one course only.

### AREA 3 Arts & Humanities

At least 3 courses, with at least one course from the arts and one course from the humanities. (9 semester units.)

- 3A **Arts:** ART-005, 006, 007, 008, 009, 016  
DRAMA-015, 016, 070, MUSIC-010, 015, 017
- 3B **Humanities:** ART-017, 018, 035, CHIN-040, DRAMA-025, 030, 072, ENGL-124, 127, 128, 129, 132, 133, 140, 145, 150, 205, 210, 211, 230, 231, FRNCH-061, HIST-056, 057, 060, HUMAN-019, 020, 021, 022, 023, 024, 030, 035, 050, ITAL-061, MUSIC-012, PHIL-100, 120, 122, 130, 132, 133, 140, 150, 151, POLSC-133, SIGN-051, 052, 053, SPAN-051, 052, 053, 057, 058

ENGL-127, ENGL-133, MUSIC-012 satisfies American Cultures Requirement, UC Berkeley.

Please check with the Counseling Department for up-to-date information. The current list of all CSU and UC transferable courses are found at [www.assist.org](http://www.assist.org).

### AREA 4 Social & Behavioral Sciences

4

At least 3 courses from at least 2 disciplines. (9 semester units).

- 4 ENGL/SOCSC-110, 136, SOCSC-150, HIST-056, 057, 060, POLSC-060
- 4A **Anthropology and Archaeology:** ANTHR-004, 005, 006, 007, 008
- 4B **Economics:** ECON-010, 011
- 4C **Ethnic Studies:** HIST-046, SOCSC-045, SPCH-150
- 4D **Gender Studies:** ENGL-135, 136, HIST-055, PSYCH-014, SPCH-180
- 4F **History:** ECON-005, HIST-029, 030, 031, 033, 034, 035, 038, 039, 040, 061
- 4G **Interdisciplinary, Social and Behavioral Sciences:** CHDEV-010, HIST-047, 052, JOURN-100, POLSC-043, SPCH-130, 180
- 4H **Political Science, Government and Legal Institutions:** ADJUS-110, PHIL-133, POLSC-010, 040, 050, 133
- 4I **Psychology:** PSYCH-010, 011, 014, 017, SOCIO-017
- 4J **Sociology and Criminology:** ADJUS-110, SOCIO-015, 016, 017

### AREA 5 Physical & Biological Sciences

5

At least 2 courses, one physical science course and one biological science course; at least one must include a laboratory. (7-9 semester units.)

- 5A **Physical Science:** ASTRO-010, 011, CHEM-006, 008, 025, 026, 028, 029, PHYS-015, 035, 036, 040, 041, 042, PHYSC-005
- 5B **Biological Science:** BIOSC-007, 008, 010, 020, 021, 040, 045, 050, ANTHR-001

All science courses listed above include lab (5c) activity, except for: ANTHR-001, PHYSC-005 and ASTRO-010. ASTRO-011 may be completed along with ASTRO-010 for lab activity credit.

No credit for BIOSC-010 if taken after BIOSC-020.

No credit for CHEM-006 if taken after CHEM-025.

No credit for PHYS-015 if taken after PHYS-035.

No credit for PHYSC-005 if taken after college level course in Astronomy, Chemistry, Geology or Physics.

### AREA 6 Languages Other Than English

6

UC Requirement only. Proficiency equivalent to two years of high school study in the same language. One course (3-5 semester units)

CHIN-030, 040; FRNCH-060, 061; ITAL-060, 061;  
SIGN-050, 051, 052, 053; SPAN-050, 051, 052, 053, 057, 058

### U.S. History, Constitution & American Ideals

CSU Requirement only. Courses used to satisfy this requirement may be double counted in Area 3 & 4. Students can meet this requirement in two ways:

- 1) POLSC-010 and any course listed in US-1 Courses below.
- 2) POLSC-040 and POLSC-060 and any course listed in US-1 Courses below.

**US-1 courses:** ECON-005, HIST-029, HIST-030, HIST-038, HIST-046, HIST-047, HIST-052, HIST-056, HIST-057, HIST-060, HIST-061.

# Brentwood Center Courses - Spring Semester

Course	Section	Title	Days	Times	Room	Length
ADJUS-110	9500	Introduction to Criminal Justice	TH	3:20-6:30pm	BRT-10	Semester
ADJUS-110	9716	Introduction to Criminal Justice	TTH	9:35-11:00am	BRT-3	Semester
ANTHR-001	9657	Introduction to Biological Anthropology	M	6:40-9:50pm	BRT-6	Semester
ANTHR-004	9655	Introduction to Archaeology	MW	11:10-12:35pm	BRT-11	Semester
ANTHR-006	9503	Cultural Anthropology	MW	9:35-11:00am	BRT-11	Semester
ANTHR-006	9635	Cultural Anthropology	TH	3:20-6:30pm	BRT-8	Semester
ART-005	9556	The Visual Arts	F	8:00-11:10am	BRT-11	Semester
ART-008	9504	Early Modern Art History (1550 to 1920 CE)	TTH	12:45-2:10pm	BRT-8	Semester
ART-032	9518	Architectural History I: The World Before 1500CE	MW	3:20-4:45pm	BRT-10	Semester
ASTRO-010	9505	Introduction to Astronomy	W	6:40-9:50pm	BRT-6	Semester
BIOSC-005	9511	Biology of Health	MW	6:40-8:45pm	BRT-11	Semester
BIOSC-010	9507	General Biology	MW	7:55-10:00am	BRT-18	Semester
			MW	10:10-11:35am	BRT-18	Semester
BIOSC-020	9517	Principles of Biology: Cell and Molecular	TTH	7:55-9:20am	BRT-12	Semester
			TTH	9:30-12:35pm	BRT-18	Semester
BIOSC-021	9521	Principles of Biology: Organismal	TTH	12:45-2:10pm	BRT-5	Semester
			TTH	2:20-5:25pm	BRT-18	Semester
BIOSC-030	9522	Introduction to Anatomy and Physiology	MW	5:05-6:30pm	BRT-8	Semester
			W	6:40-9:50pm	BRT-18	Semester
BUS-109	9509	Introduction to Business	W	6:40-9:50pm	BRT-16	Semester
BUS-294	9634	Business Law	M	6:40-9:50pm	BRT-3	Semester
CHDEV-010	9592	Child Growth and Development	W	3:20-6:30pm	BRT-16	Semester
CHDEV-010	9597	Child Growth and Development	W	6:40-9:50pm	BRT-12	Semester
CHDEV-020	9534	Child, Family and Community	T	6:40-9:50pm	BRT-12	Semester
CHDEV-062	9601	Introduction to Curriculum	TH	6:40-9:50pm	BRT-12	Semester
COMSC-032	9623	Web Site Development- Dreamweaver/Flash	W	6:40-9:50pm	BRT-9	Semester
COUNS-034	9552	College Success	M	6:40-9:50pm	BRT-12	3/23-5/18
DRAMA-015	9520	Multicultural Perspectives within Theatre	W	11:10-2:20pm	BRT-10	Semester
DRAMA-015	9641	Multicultural Perspectives within Theatre	T	6:40-9:50pm	BRT-8	Semester
DRAMA-016	9512	Theatre Appreciation	M	3:20-6:30pm	BRT-12	Semester
DRAMA-030	9515	Chicano/a Mexican American Cinema: A Critical Analysis	M	3:20-6:30pm	BRT-6	Semester
ECON-005	9501	Economic History of the United States	F	9:00-12:10pm	BRT-8	Semester
ECON-010	9647	Principles of Microeconomics	TH	3:20-6:30pm	BRT-11	Semester
ECON-011	9523	Principles of Macroeconomics	F	11:20-2:30pm	BRT-4	Semester
ENGL-095	9525	Reading, Writing, and Critical Thinking	TTH	12:45-3:50pm	BRT-2	Semester
ENGL-100	9508	College Composition	MW	12:45-2:10pm	BRT-4	Semester
ENGL-100	9535	College Composition	MW	8:00-9:35am	BRT-12	Semester
ENGL-100	9537	College Composition	M	6:40-9:50pm	BRT-10	Semester
ENGL-100	9538	College Composition	TTH	9:35-11:00am	BRT-12	Semester
ENGL-100	9557	College Composition	MW	11:10-12:35pm	BRT-2	Semester
ENGL-100	9648	College Composition	TTH	9:35-11:00am	BRT-2	Semester
ENGL-100	9666	College Composition	TTH	6:40-8:05pm	BRT-14	Semester
ENGL-100S	9506	Support for College Composition	M	9:35-10:25am	BRT-12	Semester
ENGL-100S	9527	Support for College Composition	M	12:45-1:35pm	BRT-14	Semester
ENGL-100S	9528	Support for College Composition	T	11:10-12:00pm	BRT-2	Semester
ENGL-100S	9532	Support for College Composition	T	8:15-9:05pm	BRT-14	Semester
ENGL-133	9531	Reflections: Representations of Race, Ethnicity and Gender in Hollywood Films and Popular Fiction	TTH	11:10-12:35pm	BRT-7	Semester
ENGL-220	9645	Critical Analysis and Inquiry	TTH	9:35-11:00am	BRT-5	Semester
ENGL-221	9514	Advanced Composition and Critical Thinking	TTH	11:10-12:35pm	BRT-11	Semester
ENGL-221	9626	Advanced Composition and Critical Thinking	TTH	9:35-11:00am	BRT-11	Semester
ENGL-230	9516	Thinking and Writing Critically about Literature	TTH	12:45-2:10pm	BRT-12	Semester
ENGL-230	9642	Thinking and Writing Critically about Literature	MW	8:00-9:25am	BRT-14	Semester
FIRE-101	9544	Fire Protection Organization	W	6:40-9:50pm	BRT-2	Semester
FIRE-107	9622	Firefighter Safety and Survival	F	11:10-2:20pm	BRT-6	Semester
HIST-039	9606	Ancient World History: Peoples and Their Governance until 1500 C.E.	TTH	11:10-12:35pm	BRT-6	Semester
HIST-040	9548	Modern World History: Peoples and Their Governance From 1500 C.E.	TTH	9:35-11:00am	BRT-14	Semester
HUMAN-019	9519	Ancient Humanities	F	8:00-11:10am	BRT-16	Semester
JOURN-100	9549	Mass Communication	MW	8:00-9:25am	BRT-10	Semester
MATH-012	9551	Prealgebra	MW	8:55-11:00am	BRT-2	Semester
MATH-025	9555	Elementary Algebra	MW	11:10-2:15pm	BRT-5	Semester
MATH-025	9558	Elementary Algebra	TTH	6:40-9:45pm	BRT-16	Semester
MATH-026	9554	Plane Geometry	TTH	5:05-6:30pm	BRT-14	Semester
MATH-029	9611	Accelerated Elementary & Intermediate Algebra	MWF	8:40-11:00am	BRT-5	Semester
MATH-030	9563	Intermediate Algebra	TTH	8:55-11:00am	BRT-6	Semester
MATH-110	9565	Introduction to Statistics	MW	9:15-11:20am	BRT-6	Semester
MATH-110	9566	Introduction to Statistics	MW	10:30-12:35pm	BRT-4	Semester
MATH-110	9584	Introduction to Statistics	MW	10:30-12:35pm	BRT-8	Semester
MATH-110	9568	Introduction to Statistics	MW	7:10-9:15pm	BRT-4	Semester
MATH-110	9569	Introduction to Statistics	TTH	8:15-10:20am	BRT-8	Semester
MATH-110	9570	Introduction to Statistics	TTH	9:35-11:40am	BRT-16	Semester
MATH-110	9621	Introduction to Statistics	TTH	12:45-2:50pm	BRT-10	Semester

# Brentwood Center Courses - Spring Semester

Course	Section	Title	Days	Times	Room	Length
MATH-110	9581	Introduction to Statistics	TTH	6:40-8:45pm	BRT-5	Semester
MATH-110S	9591	Math Skills for Success in Statistics	M	11:30-12:35pm	BRT-6	Semester
MATH-110S	9582	Math Skills for Success in Statistics	M	12:45-1:50pm	BRT-8	Semester
MATH-110S	9585	Math Skills for Success in Statistics	T	11:50-12:55pm	BRT-16	Semester
MATH-110S	9553	Math Skills for Success in Statistics	T	8:55-10:00pm	BRT-5	Semester
MATH-140	9598	Applied Calculus	MW	11:10-1:15pm	BRT-7	Semester
MATH-155	9628	Precalculus	MW	8:15-10:20am	BRT-4	Semester
MATH-155	9572	Precalculus	TTH	11:10-1:15pm	BRT-14	Semester
MATH-155S	9574	Intermediate Algebra for Precalculus	T	1:25-2:15pm	BRT-14	Semester
MATH-210	9560	Calculus and Analytic Geometry I	MW	4:25-6:30pm	BRT-5	Semester
MATH-210	9573	Calculus and Analytic Geometry I	TTH	10:30-12:35pm	BRT-8	Semester
MATH-210	9561	Calculus and Analytic Geometry I	MW	8:55-11:00am	BRT-7	Semester
MATH-220	9603	Calculus and Analytic Geometry II	MW	6:40-8:45pm	BRT-1	Semester
MATH-220	9575	Calculus and Analytic Geometry II	TTH	12:45-2:50pm	BRT-6	Semester
MATH-230	9576	Calculus and Analytic Geometry III	TTH	8:15-10:20am	BRT-10	Semester
MATH-240	9629	Differential Equations	MW	9:35-11:00am	BRT-10	Semester
MATH-250	9577	Linear Algebra	MW	12:45-2:10pm	BRT-6	Semester
MUSIC-010	9649	Music Literature	MW	11:10-12:35pm	BRT-16	Semester
MUSIC-015	9654	Basic Music	MW	8:00-9:25am	BRT-11	Semester
NUTRI-055	9579	Introduction to Nutrition	F	8:00-11:10am	BRT-10	Semester
PHIL-100	9652	Introduction to Philosophy	T	6:40-9:50pm	BRT-10	Semester
PHIL-100	9656	Introduction to Philosophy	MW	9:35-11:00am	BRT-14	Semester
PHYS-036	9658	College Physics II	MW	8:55-10:20am	BRT-8	Semester
			M	11:50-3:00pm	BRT-18	Semester
PHYS-040	9513	Physics for Scientists and Engineers I	TTH	10:30-12:35pm	BRT-10	Semester
			F	9:35-12:45pm	BRT-18	Semester
PHYS-041	9571	Physics for Scientists and Engineers II	TTH	12:45-2:50pm	BRT-4	Semester
			W	12:45-3:55pm	BRT-18	Semester
PHYS-005	9583	General Physical Science	MW	3:20-5:25pm	BRT-14	Semester
POLSC-010	9543	Introduction to American Government: Institutions and Ideals	M	6:40-9:50pm	BRT-2	Semester
POLSC-010	9545	Introduction to American Government: Institutions and Ideals	MW	11:10-12:35pm	BRT-14	Semester
PSYCH-010	9586	Individual and Social Processes	TH	3:20-6:30pm	BRT-12	Semester
PSYCH-010	9613	Individual and Social Processes	F	8:00-11:10am	BRT-14	Semester
PSYCH-011	9587	General Psychology	MW	11:10-12:35pm	BRT-12	Semester
PSYCH-011	9588	General Psychology	MW	12:45-2:10pm	BRT-12	Semester
PSYCH-014	9590	The Psychology of Human Sexuality	F	8:00-11:10am	BRT-12	Semester
SIGN-050	9662	Elementary American Sign Language I	TTH	3:20-5:50pm	BRT-3	Semester
SIGN-051	9533	Elementary American Sign Language II	TTH	6:40-9:10pm	BRT-3	Semester
SOCIO-012	9608	Introduction to Marriage and Family	W	3:20-6:30pm	BRT-12	Semester
SOCIO-012	9610	Introduction to Marriage and Family	TTH	9:35-11:00am	BRT-1	Semester
SOCIO-015	9612	Introduction to Sociology	T	3:20-6:30pm	BRT-5	Semester
SOCS-045	9650	Issues Facing African Americans	TH	6:40-9:50pm	BRT-6	Semester
SPAN-050	9594	Elementary Spanish I	MW	8:30-11:00am	BRT-16	Semester
SPCH-110	9536	Speech Communication	MW	8:00-9:25am	BRT-3	Semester
SPCH-110	9547	Speech Communication	MW	9:35-11:00am	BRT-3	Semester
SPCH-110	9599	Speech Communication	TTH	8:00-9:25am	BRT-16	Semester
SPCH-110	9630	Speech Communication	W	6:40-9:50pm	BRT-8	Semester
SPCH-110	9660	Speech Communication	TH	3:20-6:30pm	BRT-5	Semester
SPCH-110	9546	Speech Communication	TTH	12:45-2:10pm	BRT-1	Semester
SPCH-120	9530	Argumentation and Debate	MW	11:10-12:35pm	BRT-3	Semester
SPCH-130	9620	Interpersonal Communication	TTH	11:10-12:35pm	BRT-4	Semester
SPCH-150	9643	Intercultural Communication	TTH	9:35-11:00am	BRT-4	Semester
SPTUT-020	9510	Supervised Tutoring			BRT	Semester

## STUDENT SERVICES AVAILABLE

*Counseling • Admissions & Records • Assessment  
Disabled Students Programs and Services  
Financial Aid • Reserve Textbook Library  
Transfer Workshops*

*Please call or check website for hours.*

## BRENTWOOD CENTER

101A Sand Creek Road  
Brentwood, CA 94513  
(925) 513-1625

[www.losmedanos.edu/brentwood](http://www.losmedanos.edu/brentwood)

# Short-Term Courses - Spring Semester

Course	Title	Dates		Course	Title	Dates	
<b>November</b>				EMS-011	Emergency Medical Technician I- Recertification	2/21/20	2/23/20
ADJUS-005	Basic Law Enforcement Academy	11/4/19	5/8/20	CHDEV-092	Adult Supervision / Mentor Teacher Training	2/22/20	5/2/20
<b>January</b>				COUNS-036	Career & Life Planning	2/24/20	5/22/20
KNICA-081	Intercollegiate Baseball	1/2/20	4/30/20	RNURS-001	Nursing Career Seminar	2/26/20	2/26/20
COUNS-031	Educational Planning	1/6/20	1/6/20	EMS-014	Healthcare Provider CPR	2/29/20	2/29/20
KNICA-092	Intercollegiate Softball	1/6/20	5/1/20	<b>March</b>			
COUNS-031	Educational Planning	1/10/20	1/10/20	COUNS-033	Transfer Planning	3/2/20	4/10/20
FIRE-101	Fire Protection Organization	1/13/20	5/27/20	FIRE-123	Company Officer 2A: Human Resource Management	3/4/20	3/18/20
ADJUS-110	Introduction to Criminal Justice	1/14/20	5/14/20	BUS-093	Dealing with Difficult People	3/7/20	3/28/20
COUNS-031	Educational Planning	1/15/20	1/15/20	PTEC-027	Applied Instrument Analysis	3/14/20	5/16/20
COUNS-034	College Success	1/21/20	3/12/20	KNICA-027	Offensive Football Skills and Conditioning	3/16/20	5/21/20
COUNS-030	Orientation to College	1/27/20	2/21/20	KNICA-028	Defensive Football Skills and Conditioning	3/16/20	5/21/20
COUNS-033	Transfer Planning	1/27/20	2/21/20	PHYS-038	General College Physics Calculus Supplement II	3/20/20	5/22/20
COUNS-034	College Success	1/27/20	3/6/20	COUNS-031	Educational Planning	3/21/20	3/21/20
COUNS-036	Career & Life Planning	1/27/20	4/24/20	EMS-014	Healthcare Provider CPR	3/21/20	3/21/20
AUTO-150	Smog Check Training Level I	1/27/20	3/26/20	COUNS-034	College Success	3/23/20	5/18/20
ENGL-083	Sentence Skills for College Writing	1/27/20	3/20/20	BUS-035A	Microsoft Word	3/23/20	5/22/20
ESLN-065G	Foundational Grammar for General Communication 1	1/27/20	3/18/20	BUS-035C	Microsoft Powerpoint	3/23/20	5/22/20
ESLN-065W	Fundamental Writing Skills 1	1/27/20	3/20/20	ENGL-083	Sentence Skills for College Writing	3/23/20	5/22/20
KINES-100	Introduction to Kinesiology	1/27/20	3/20/20	ESLN-075G	Foundational Grammar for General Communication 2	3/23/20	5/20/20
MATH-210	Calculus and Analytic Geometry I	1/27/20	3/19/20	ESLN-075W	Fundamental Writing Skills 2	3/23/20	5/22/20
PTEC-007	Industrial Technology Career Skills	1/27/20	3/16/20	KINES-100	Introduction to Kinesiology	3/23/20	5/22/20
PTEC-045	Process Technology III- Operations	1/27/20	3/19/20	MATH-220	Calculus and Analytic Geometry II	3/23/20	5/21/20
TRAVL-096	Alaska Destination Specialist	1/27/20	3/20/20	PTEC-012	Petrochemical Safety, Health, and Environment	3/23/20	5/18/20
AUTO-133	Manual Transmission and Differentials	1/28/20	3/19/20	PTEC-060	Industrial Technology Career Preparation	3/23/20	5/18/20
ENGL-100	College Composition	1/28/20	3/19/20	TRAVL-083	Hawaii Destination Specialist	3/23/20	5/22/20
ENGL-230	Thinking and Writing Critically about Literature	1/28/20	3/19/20	ENGL-100	College Composition	3/24/20	5/21/20
ESLN-065VR	Basic Vocabulary and Reading Development 1	1/28/20	3/19/20	ENGL-230	Thinking and Writing Critically about Literature	3/24/20	5/21/20
RNURS-030	Leadership/Management and Professionalism in Nursing	1/28/20	3/17/20	ESLN-075VR	Basic Vocabulary and Reading Development 2	3/24/20	5/21/20
PTEC-025	Process Technology I- Equipment	1/28/20	3/19/20	PTEC-035	Process Technology II- Systems	3/24/20	5/21/20
<b>February</b>				PTEC-048	Process Troubleshooting	3/24/20	5/21/20
ANTHR-005	General Anthropology	2/1/20	5/16/20	COMSC-092	PC Repair- A + Prep (A+ Certification)	3/25/20	5/20/20
CHEM-006	Introduction to Inorganic and Physical Chemistry	2/1/20	5/16/20	<b>April</b>			
CHDEV-010	Child Growth and Development	2/1/20	5/16/20	COUNS-032	Introduction to Career Exploration	4/6/20	5/22/20
EMS-007	Introduction to Healthcare Careers	2/1/20	5/16/20	COUNS-034	College Success	4/6/20	5/22/20
ENGL-221	Advanced Composition and Critical Thinking	2/1/20	5/16/20	AUTO-151	Smog Check Training Level 2	4/6/20	5/7/20
PHYS-015	Introduction to Physics	2/1/20	5/16/20	COUNS-031	Educational Planning	4/11/20	4/11/20
POLSC-010	Introduction to American Government: Institutions and Ideals	2/1/20	5/16/20	RNURS-001	Nursing Career Seminar	4/11/20	4/11/20
PSYCH-014	The Psychology of Human Sexuality	2/1/20	5/16/20	COUNS-030	Orientation to College	4/13/20	5/8/20
SOCIO-015	Introduction to Sociology	2/1/20	5/16/20	FIRE-124	Company Officer 2B: General Administration Functions	4/15/20	4/18/20
SPCH-110	Speech Communication	2/1/20	5/16/20	COUNS-031	Educational Planning	4/18/20	4/18/20
WELD-011	Basic Shielded Metal Arc Welding Practice	2/1/20	5/16/20	EMS-014	Healthcare Provider CPR	4/18/20	4/18/20
WELD-020	Intermediate Shielded Metal Arc Welding Practice	2/1/20	5/16/20	VONUR-030	IV Therapy/Blood Withdrawal	4/18/20	5/9/20
WELD-021	Advanced Shielded Metal Arc Welding Practice	2/1/20	5/16/20	COUNS-031	Educational Planning	4/25/20	4/25/20
WELD-031	TIG Welding Practice	2/1/20	5/16/20	<b>May</b>			
WELD-033	MIG Welding Practice	2/1/20	5/16/20	AUTO-057	Smog Update	5/1/20	5/9/20
WELD-041	Pipe Welding Practice	2/1/20	5/16/20	COUNS-031	Educational Planning	5/2/20	5/2/20
WELD-043	Flux- Core Arc Welding Practice	2/1/20	5/16/20	EMS-014	Healthcare Provider CPR	5/2/20	5/2/20
ENGL-083	Sentence Skills for College Writing	2/3/20	4/30/20	COUNS-031	Educational Planning	5/9/20	5/9/20
COUNS-034	College Success	2/4/20	4/2/20	FIRE-125	Company Officer 2C: Fire Inspections and Investigations	5/13/20	5/27/20
COUNS-032	Introduction to Career Exploration	2/5/20	4/29/20	COUNS-031	Educational Planning	5/16/20	5/16/20
BUS-091	Managing and Working in a Diverse Workplace	2/8/20	2/22/20				
TRAVL-077	Customized Vacation Planning	2/10/20	5/8/20				

# Off-Campus Courses - Spring Semester

## CONTRA COSTA COUNTY OFFICE OF THE SHERIFF

340 Marina Blvd., Pittsburg

ADJUS-005	Basic Law Enforcement Academy
ADJUS-110	Introduction to Criminal Justice

## CONTRA COSTA COUNTY FIRE TRAINING CENTER

2945 Treat Blvd., Concord

FIRE-120	Firefighter 1 Academy
FIRE-123	Company Officer 2A: Human Resource Management
FIRE-124	Company Officer 2B: General Administration Functions
FIRE-125	Company Officer 2C: Fire Inspections and Investigations

## ANTIOCH HIGH SCHOOL

COUNS-034	College Success
FIRE-101	Fire Protection Organization

## BIDWELL HIGH SCHOOL

COUNS-034	College Success
-----------	-----------------

## BLACK DIAMOND HIGH SCHOOL

COUNS-034	College Success
-----------	-----------------

## DEER VALLEY HIGH SCHOOL

COUNS-034	College Success
-----------	-----------------

## FREEDOM HIGH SCHOOL

COUNS-034	College Success
-----------	-----------------

## HERITAGE HIGH SCHOOL

COUNS-034	College Success
-----------	-----------------

## LIBERTY HIGH SCHOOL

COUNS-034	College Success
FIRE-101	Fire Protection Organization

## DOZIER-LIBBEY HIGH SCHOOL

COUNS-034	College Success
-----------	-----------------

## PROSPECTS HIGH SCHOOL

SPAN-046	Spanish for the Professions
----------	-----------------------------



# Online Courses - Spring Semester

Course	Title	Section	Dates	Instructor	Instructor's Email
ART-072	Introduction to Digital Photography	7018	Semester	Staff, L	
BIOSC-005	Biology of Health	7284	Semester	Kenrick, M	mkenrick@losmedanos.edu
BIOSC-005	Biology of Health	7289	Semester	Kenrick, M	mkenrick@losmedanos.edu
BUS-018	Introduction to Excel	6866	Semester	Adkins, T	tadkins@losmedanos.edu
BUS-018	Introduction to Excel	6867	Semester	Adkins, T	tadkins@losmedanos.edu
BUS-027	Small Business Management	0252	Semester	Wilkins, P	pwilkins@losmedanos.edu
BUS-035A	Microsoft Word	7901	3/23-5/22	Knauer, C	cknauer@losmedanos.edu
BUS-035C	Microsoft PowerPoint	7903	3/23-5/22	Knauer, C	cknauer@losmedanos.edu
BUS-109	Introduction to Business	2257	Semester	Wilkins, P	pwilkins@losmedanos.edu
BUS-160	Personal Finance	7905	Semester	Wilkins, P	pwilkins@losmedanos.edu
BUS-185	Computer Assisted Accounting-QuickBooks	6895	Semester	Coutelier, C	ccoutelier@losmedanos.edu
BUS-186	Financial Accounting	6861	Semester	Wilkins, P	pwilkins@losmedanos.edu
BUS-187	Managerial Accounting	0117	Semester	Wilkins, P	pwilkins@losmedanos.edu
CHDEV-001	Introduction to Principles and Practices in Early Childhood Education	0133	Semester	Carter, C	ccarter@losmedanos.edu
CHDEV-010	Child Growth and Development	0147	Semester	Bell-Dent, D	dbelldent@losmedanos.edu
CHDEV-010	Child Growth and Development	0148	Semester	Herdon, C	cherndon@losmedanos.edu
CHDEV-022	Relationship Based Discipline Strategies for Children	5466	Semester	Townsend, J	jtownsend@losmedanos.edu
CHDEV-050	Teaching in a Diverse Society	0275	Semester	Townsend, J	jtownsend@losmedanos.edu
CHDEV-050	Teaching in a Diverse Society	0276	Semester	Townsend, J	jtownsend@losmedanos.edu
CHDEV-065	Health, Safety, and Nutrition in Early Childhood Programs	0956	Semester	Virgilio, J	jvirgilio@losmedanos.edu
CHDEV-096	Staff Development and Leadership in Early Childhood Programs	0248	Semester	Carter, C	ccarter@losmedanos.edu
COMSC-010	Computer Network Fundamentals	7119	Semester	Smith, C	csmith@losmedanos.edu
COMSC-011	Systems and Network Administration	6921	Semester	Young, D	dyoung@losmedanos.edu
COMSC-012	Introduction to Information Systems Security	6941	Semester	Smith, C	csmith@losmedanos.edu
COMSC-040	Introduction to Computer and Business Information Systems	6916	Semester	Figliulo, M	mfigliulo@losmedanos.edu
COMSC-040	Introduction to Computer and Business Information Systems	6922	Semester	Figliulo, M	mfigliulo@losmedanos.edu
COMSC-040	Introduction to Computer and Business Information Systems	6923	Semester	Jones, S	sjones@losmedanos.edu
COMSC-040	Introduction to Computer and Business Information Systems	6927	Semester	Stanton, K	kstanton@losmedanos.edu
COMSC-040	Introduction to Computer and Business Information Systems	9502	Semester	Young, D	dyoung@losmedanos.edu
COMSC-120	Computer Forensics Fundamentals	6938	Semester	Jones, S	sjones@losmedanos.edu
COMSC-122	Programming Concepts & Methodologies I	6943	Semester	Littlefield, W	wlittlefield@losmedanos.edu
COUNS-030	Orientation to College	0523	1/27-2/21	Ramirez-Godinez, S	sramirez@losmedanos.edu
COUNS-030	Orientation to College	0526	4/13-5/8	Ramirez-Godinez, S	sramirez@losmedanos.edu
COUNS-032	Introduction to Career Exploration	0108	4/6-5/22	Wright, S	swright@losmedanos.edu
COUNS-033	Transfer Planning	0714	1/27-2/21	Ramirez-Godinez, S	sramirez@losmedanos.edu
COUNS-033	Transfer Planning	0709	3/2-4/10	Westbrook, N	nwestbrook@losmedanos.edu
COUNS-034	College Success	0230	4/6-5/22	Wright, S	swright@losmedanos.edu
COUNS-034	College Success	0618	1/27-3/6	Westbrook, N	nwestbrook@losmedanos.edu
COUNS-036	Career & Life Planning	0740	2/24-5/22	Rose, R	rrose@losmedanos.edu
COUNS-036	Career & Life Planning	0706	1/27-4/24	Rose, R	rrose@losmedanos.edu
DRAMA-015	Multicultural Perspectives within Theatre	0074	Semester	Crosthwaite, J	jcrosthwaite@losmedanos.edu
DRAMA-015	Multicultural Perspectives within Theatre	0078	Semester	Norris, B	bnorris@losmedanos.edu
DRAMA-015	Multicultural Perspectives within Theatre	0092	Semester	Crosthwaite, J	jcrosthwaite@losmedanos.edu
DRAMA-016	Theatre Appreciation	0309	Semester	Carbajal, H	hcarbajal@losmedanos.edu
DRAMA-016	Theatre Appreciation	0317	Semester	Carbajal, H	hcarbajal@losmedanos.edu
DRAMA-030	Chicano/a Mexican American Cinema: A Critical Analysis	0077	Semester	Carbajal, H	hcarbajal@losmedanos.edu
DRAMA-030	Chicano/a Mexican American Cinema: A Critical Analysis	0081	Semester	O'Neil, S	soNeil@losmedanos.edu
DRAMA-030	Chicano/a Mexican American Cinema: A Critical Analysis	0150	Semester	Perry, J	jperry-folino@losmedanos.edu
DRAMA-070	Film as an International Art Form	0061	Semester	Perry, J	jperry-folino@losmedanos.edu
ENGL-083	Sentence Skills for College Writing	2264	1/27-3/20	Warfe, S	swarfe@losmedanos.edu
ENGL-083	Sentence Skills for College Writing	2265	3/23-5/22	Warfe, S	swarfe@losmedanos.edu
ENGL-085	Introduction to College Reading	2269	Semester	Caldwell, T	tcaldwell@losmedanos.edu
ENGL-095	READING, WRITING, And CRITICAL THINKING	0399	Semester	Caldwell, T	tcaldwell@losmedanos.edu
ENGL-100	College Composition	0008	Semester	Matthews, J	jmatthews@losmedanos.edu
ENGL-100	College Composition	0167	Semester	Noel, J	jnoel@losmedanos.edu
ENGL-100	College Composition	0177	Semester	Hiltbrand, J	jhiltbrand@losmedanos.edu
ENGL-100	College Composition	0210	Semester	Olgin, G	golgin@losmedanos.edu
ENGL-100	College Composition	0285	Semester	Zhu, Y	yzyhu@losmedanos.edu
ENGL-100	College Composition	0286	Semester	Toruno-Conley, S	storunoconley@losmedanos.edu
ENGL-100	College Composition	0289	Semester	Hiltbrand, J	jhiltbrand@losmedanos.edu
ENGL-100	College Composition	0341	Semester	Hiltbrand, J	jhiltbrand@losmedanos.edu
ENGL-100	College Composition	7197	Semester	Zhu, Y	yzyhu@losmedanos.edu
ENGL-100	College Composition	0159	Semester	Hiltbrand, J	jhiltbrand@losmedanos.edu
ENGL-100	College Composition	0168	Semester	Duarte, P	pduarte@losmedanos.edu
ENGL-100S	Support for College Composition	0104	Semester	Matthews, J	jmatthews@losmedanos.edu
ENGL-100S	Support for College Composition	0125	Semester	Hiltbrand, J	jhiltbrand@losmedanos.edu
ENGL-127	The Mythology and Literature of Ethnic Americans	0149	Semester	Caldwell, T	tcaldwell@losmedanos.edu
ENGL-132	Literature of Imagination: Myths, Tales, the Short Story, and the Novel	0145	Semester	Green, E	egreen@losmedanos.edu
ENGL-135	Introduction to Lesbian, Gay, Bisexual, Transgender (LGBT) Studies	0293	Semester	Matthews, J	jmatthews@losmedanos.edu
ENGL-145	Survey of World Literature II: Mid-17th Century to Present	0290	Semester	Nogarr, A	anogarr@losmedanos.edu
ENGL-150	Lesbian, Gay, Bisexual, Transgender Literature	0295	Semester	Green, E	egreen@losmedanos.edu
ENGL-205	California Literature	8437	Semester	Lapriore, M	mlapriore@losmedanos.edu
ENGL-220	Critical Analysis and Inquiry	8435	Semester	Hiltbrand, J	jhiltbrand@losmedanos.edu
ENGL-221	Advanced Composition and Critical Thinking	0287	Semester	Hiltbrand, J	jhiltbrand@losmedanos.edu
ENGL-221	Advanced Composition and Critical Thinking	8441	Semester	Hiltbrand, J	jhiltbrand@losmedanos.edu
ENGL-221	Advanced Composition and Critical Thinking	8445	Semester	Jackson, J	jjackson@losmedanos.edu
ENGL-221	Advanced Composition and Critical Thinking	8449	Semester	Nogarr, A	anogarr@losmedanos.edu
ENGL-221	Advanced Composition and Critical Thinking	8457	Semester	Buettner, J	jbuettnr@losmedanos.edu
ENGL-221	Advanced Composition and Critical Thinking	9542	Semester	Alexander, J	jalexander@losmedanos.edu
ENGL-230	Thinking and Writing Critically about Literature	0296	Semester	Mitchell, C	cmitchell@losmedanos.edu
ENGL-230	Thinking and Writing Critically about Literature	1195	Semester	Mitchell, C	cmitchell@losmedanos.edu
HIST-029	United States History until 1865	7134	Semester	Bearden, J	jbearden@losmedanos.edu
HIST-029	United States History until 1865	7135	Semester	Goen, C	cgoen@losmedanos.edu
HIST-030	United States History from 1865	7141	Semester	Smith, J	jsmith@losmedanos.edu
HIST-055	History of Sexuality in North America	7137	Semester	Bearden, J	jbearden@losmedanos.edu
KINES-100	Introduction to Kinesiology	7500	1/27-3/20	Ralston, C	cralston@losmedanos.edu
KINES-100	Introduction to Kinesiology	7501	1/27-3/20	Ralston, C	cralston@losmedanos.edu
KINES-100	Introduction to Kinesiology	7503	3/23-5/22	Ralston, C	cralston@losmedanos.edu

► **Continued next page**

# Online Courses - Spring Semester

Course	Title	Section	Dates	Instructor	Instructor's Email
KINES-100	Introduction to Kinesiology	7504	3/23-5/22	Ralston, C.	cralston@losmedanos.edu
MATH-030	Intermediate Algebra	9559	Semester	Stricker, M.	mstricker@losmedanos.edu
MATH-030	Intermediate Algebra	9564	Semester	Perrone, M.	mperrone@losmedanos.edu
MATH-110	Introduction to Statistics	9567	Semester	Hubbard, S.	shubbard@losmedanos.edu
MATH-110	Introduction to Statistics	9580	Semester	DeStefano, J.	jdestefano@losmedanos.edu
MATH-110	Introduction to Statistics	9602	Semester	DeStefano, J.	jdestefano@losmedanos.edu
MATH-110	Introduction to Statistics	0080	Semester	Holtmann, E.	eholtmann@losmedanos.edu
MATH-110	Introduction to Statistics	7390	Semester	Holtmann, E.	eholtmann@losmedanos.edu
MATH-110	Introduction to Statistics	0369	Semester	Holtmann, E.	eholtmann@losmedanos.edu
MATH-110	Introduction to Statistics	0377	Semester	Von Bergen, J.	jvonbergen@losmedanos.edu
MATH-155	Precalculus	0725	Semester	Cohen, J.	jcohen@losmedanos.edu
MATH-220	Calculus and Analytic Geometry II	7011	Semester	Staff, L.	
MUSIC-010	Music Literature	7095	Semester	Chuah, C.	kchuah@losmedanos.edu
MUSIC-012	Popular Music in American Culture	1230	Semester	Zilber, M.	mzilber@losmedanos.edu
MUSIC-012	Popular Music in American Culture	1721	Semester	Zilber, M.	mzilber@losmedanos.edu
MUSIC-015	Basic Music	7087	Semester	Chuah, C.	kchuah@losmedanos.edu
NUTRI-055	Introduction to Nutrition	7318	Semester	Staff, L.	
PHIL-110	Critical Thinking and Composition	2206	Semester	Smith, J.	jsmith@losmedanos.edu
PHIL-110	Critical Thinking and Composition	0461	Semester	Smith, J.	jsmith@losmedanos.edu
POLSC-010	Introduction to American Government: Institutions and Ideals	0086	Semester	Duwe, M.	mduwe@losmedanos.edu
POLSC-010	Introduction to American Government: Institutions and Ideals	0203	Semester	Duwe, M.	mduwe@losmedanos.edu
PTEC-010	Introduction to Process Technology	0224	Semester	Cruz, W.	wcruz@losmedanos.edu
PTEC-012	Petrochemical Safety, Health, and Environment	0213	Semester	Cruz, W.	wcruz@losmedanos.edu
SIGN-050	Elementary American Sign Language I	1761	Semester	Williams, J.	jwilliams@losmedanos.edu
SIGN-051	Elementary American Sign Language II	8506	Semester	Williams, J.	jwilliams@losmedanos.edu
SIGN-052	American Sign Language III	1765	Semester	Finnigan, J.	jfinnigan@losmedanos.edu
SIGN-053	American Sign Language IV	8507	Semester	Finnigan, J.	jfinnigan@losmedanos.edu
SOCS-135	Introduction to Lesbian, Gay, Bisexual, Transgender (LGBT) Studies	0294	Semester	Matthews, J.	jmmatthews@losmedanos.edu
SPAN-050	Elementary Spanish I	0421	Semester	Huffman, L.	lhuffman@losmedanos.edu
SPAN-050	Elementary Spanish I	0422	Semester	Huffman, L.	lhuffman@losmedanos.edu
SPAN-050	Elementary Spanish I	7254	Semester	Coronado Barraza, V.	vcoronado@losmedanos.edu
SPAN-050	Elementary Spanish I	9595	Semester	Huffman, L.	lhuffman@losmedanos.edu
SPAN-051	Elementary Spanish II	9596	Semester	Alfonso, E.	ealfonso@losmedanos.edu
SPAN-051	Elementary Spanish II	2655	Semester	Coronado Barraza, V.	vcoronado@losmedanos.edu
SPCH-110	Speech Communication	7270	Semester	Moore, L.	lmoore@losmedanos.edu
SPCH-110	Speech Communication	7279	Semester	Rightler-Mcdaniels, J.	jrichtertermcdaniels@losmedanos.edu
SPCH-110	Speech Communication	7300	Semester	Noten, M.	mnoten@losmedanos.edu
SPCH-110	Speech Communication	9550	Semester	Rightler-Mcdaniels, J.	jrichtertermcdaniels@losmedanos.edu
TRAVL-072	Introduction to Travel	7044	Semester	Wilson, D.	dwilson@losmedanos.edu
TRAVL-075	Europe Destination Specialist	0083	Semester	McGill, C.	cmcgill@losmedanos.edu
TRAVL-076	Travel Sales and Marketing	0082	Semester	McGill, C.	cmcgill@losmedanos.edu
TRAVL-077	Customized Vacation Planning	2478	2/10-5/8	McGill, C.	cmcgill@losmedanos.edu
TRAVL-083	Hawaii Destination Specialist	0099	3/23-5/22	Wilson, D.	dwilson@losmedanos.edu
TRAVL-095	Advanced Travel Concepts	0095	Semester	Wilson, D.	dwilson@losmedanos.edu
TRAVL-096	Alaska Destination Specialist	0096	1/27-3/20	McGill, C.	cmcgill@losmedanos.edu

## FINAL EXAMS

Final examinations will be held during the last week of instruction, during class time.

# DAILY CLASS CANCELLATION NOTIFICATION

In an effort to assist our students, we post daily class cancellation notices.

We list class cancellations as they are submitted by the instructors so you may need to check this site frequently.

Bookmark the webpage link for easy access:  
[www.losmedanos.edu/classcancel](http://www.losmedanos.edu/classcancel)

While we will make every effort to keep this information up-to-date please understand that **not all absences are reported in a timely manner** so some notices will be posted close to, or occasionally after a class start time. **We will continue to post class cancellation notices on the classroom door(s).**

Students can receive text notifications of daily class cancellations directly to their mobile device. Log into your InSite account, click on Cell Phone Message Options and select "Enrollment Information."



Use this QR code to access the class cancellation link using your smart phone.

# How to Read This Schedule

SEC	DAYS	HOURS	ROOM	INSTRUCTOR	DATES
-----	------	-------	------	------------	-------

## BIOLOGICAL SCIENCE

**BIOSC-020 Principles of Biology: Cellular Processes - 5 Units**

*PREREQUISITE: MATH-029, MATH-030 or equivalent*

*ADVISORY: BIOSC-010, High school biology, chemistry*

*LMC Degree: DA*

*Transfer: UC; CSU Gen. Ed. Area B2, B3; IGETC Area 5B*

As an integrated study of life forms, primarily of plants and animals, this course focuses on the cellular structures and physiology of these life forms. Laboratory experiences will supplement lecture material. Required for biological science majors. LR

0832	MW	8:00-10:25am	SC1-136	Rickman, J	Semester
	MW	10:30-12:35pm	SC1-130		
<b>Brentwood Center</b>					
9643	TTH	8:00-9:25am	BRT-12	Bouchard, J	Semester
	TTH	9:30-12:35pm	BRT-18		

## COMPUTER SCIENCE

**COMSC-012 Introduction to Network Security - 3 Units**

*ADVISORY: Eligibility for ENGL-100*

Due to the number of attacks, hacks, and viruses, computer security should be the number one concern for computer users today. This course provides an introduction to Internet Security issues, including hacking, firewalls, and encryption. SC

0884	ONLINE	Smith, C	10/17-12/16		
	+ 3 hours by arrangement each week				

- Course number, course title, & number of units
- Prerequisites are required courses that must be completed prior to enrollment.
- Advisories are recommended courses to take prior to enrollment in a specific course
- LMC DEGREE: DA means that this course is LMC degree applicable.
- The TRANSFER area tells you what areas of CSU and/or UC transfer this course satisfies.
- Section number needed for enrollment
- Days of the week the course is taught—M=Monday, T=Tuesday, W=Wednesday, TH=Thursday, F=Friday, S=Saturday,
- Time the course is taught, note that some courses have more than one start and stop time.
- Room where the course is taught; see map inside back cover for location.

## SC1-136

building level	room #
BRT - Brentwood Center	LIB - Library Building
CC - College Complex	MA - Math Building
CO - CORE Building	MU - Music Building
CS - Child Study Center	PE - Physical Education Complex
EL - ETEC Lab	SC - Science
GYM - Gymnasium	SS - Student Services Building
KAC - Kinesiology/Athletics Complex	

- SC- Student choice; credit/no credit option, by petition
- Name of instructor
- Online Course
- Additional hours or lab time are required.
- Start and stop dates of course if different from normal semester length courses.

# Saturday Courses - Spring Semester

**Saturday Library Hours**  
10:00am - 2:00pm

Course	Section	Title	Times	Room	Length
ANTHR-005	0415	General Anthropology	9:00-12:35pm	CC2-212	2/1-5/16
BUS-091	6906	Managing and Working in a Diverse Workplace	1:30-5:20pm	SC1-131	2/8-2/22
BUS-093	6910	Dealing with Difficult People	9:00-1:20pm	SC1-129	3/7-3/28
CHDEV-010	0357	Child Growth and Development	9:00-12:35pm	CC2-257	2/1-5/16
CHDEV-092	0249	Adult Supervision / Mentor Teacher Training	9:00-2:50pm	CS1-110	2/22-5/2
CHEM-006	1786	Introduction to Inorganic and Physical Chemistry	8:00-11:35am	SC2-229	2/1-5/16
COUNS-031	2608	Educational Planning	9:00-2:50pm	MA2-203	3/21-3/21
COUNS-031	2612	Educational Planning	9:00-2:50pm	MA2-203	4/11-4/11
COUNS-031	2614	Educational Planning	9:00-2:50pm	MA2-203	5/2-5/2
COUNS-031	2615	Educational Planning	9:00-2:50pm	MA2-203	5/9-5/9
COUNS-031	2617	Educational Planning	10:00-3:50pm	CC2-232	5/16-5/16
COUNS-031	2613	Educational Planning	9:00-2:50pm	MA2-203	4/18-4/18
COUNS-031	2616	Educational Planning	9:00-2:50pm	MA2-203	4/25-4/25
EMS-007	0531	Introduction to Healthcare Careers	11:10-2:45pm	CC3-365	2/1-5/16
EMS-014	0037	Healthcare Provider CPR	9:00-4:50pm	CC3-336	2/29-2/29
EMS-014	0038	Healthcare Provider CPR	9:00-4:50pm	CC3-361	3/21-3/21
EMS-014	0039	Healthcare Provider CPR	9:00-4:50pm	CC3-361	4/18-4/18
EMS-014	0054	Healthcare Provider CPR	9:00-4:50pm	CC3-361	5/2-5/2
ENGL-221	8447	Advanced Composition and Critical Thinking	9:00-12:35pm	SC2-227	2/1-5/16
PHYS-015	0119	Introduction to Physics	9:00-12:35pm	SC2-225	2/1-5/16
POLSC-010	0209	Introduction to American Government: Institutions and Ideals	9:00-12:35pm	SC1-132	2/1-5/16
PSYCH-014	0019	The Psychology of Human Sexuality	9:00-12:35pm	CC2-213	2/1-5/16
PTEC-027	0020	Applied Instrument Analysis	10:00-1:50pm	SC2-235	3/14-5/16
RNURS-001	7531	Nursing Career Seminar	9:00-2:50pm	SC1-136	4/11-4/11
SOCIO-015	0025	Introduction to Sociology	9:00-12:35pm	MA2-205	2/1-5/16
SPCH-110	7272	Speech Communication	9:00-12:35pm	CO-101	2/1-5/16
VONUR-030	0351	IV Therapy/Blood Withdrawal	8:00-12:50pm	CC3-340	4/18-5/9
WELD-011	7648	Basic Shielded Metal Arc Welding Practice	8:00-3:25pm	CC3-517	2/1-5/16
WELD-020	7655	Intermediate Shielded Metal Arc Welding Practice	8:00-3:25pm	CC3-517	2/1-5/16
WELD-021	7659	Advanced Shielded Metal Arc Welding Practice	8:00-3:25pm	CC3-517	2/1-5/16
WELD-031	7666	TIG Welding Practice	8:00-3:25pm	CC3-517	2/1-5/16
WELD-033	7671	MIG Welding Practice	8:00-3:25pm	CC3-517	2/1-5/16
WELD-041	7674	Pipe Welding Practice	8:00-3:25pm	CC3-517	2/1-5/16
WELD-043	7681	Flux-Core Arc Welding Practice	8:00-3:25pm	CC3-517	2/1-5/16

## ACADEMIC AND CAREER SUCCESS

SEC	DAYS	HOURS	ROOM	INSTRUCTOR	DATES
-----	------	-------	------	------------	-------

### ACADEMIC AND CAREER SUCCESS

#### ACS-010 **Becoming a College Scholar-a First-Year Seminar - 3 Units**

LMC Degree: DA

Transfer: UC, CSU Gen. Ed. Area E

ACS-10 will support you in developing a strong academic identity and purpose and in planning for your time as a student at LMC and for transferring to a four-year university. ACS-10 is a class about college classes, an opportunity to study what it means to be effective college students in order to take better responsibility for our own successes. We will focus on developing individual academic identities and skills as "active" college scholars, studying effective and practical strategies in the classroom while also reflecting on how and why we learn the way we do. We will study (and apply!) fundamental life skills like organizational strategies and effective time management, while also investigating a wide variety of note-taking methods, reading strategies, writing skills, and collaborative learning techniques. LR

0116 MW 9:35-11:00am KAC-109 Chavez Baquero, D Semester  
This section is designed for STUDENT ATHLETES.

0003 TTH 11:10-12:35pm SS4-412 Staff, L Semester

#### ACS-100 **Educational Services and Strategies - 1.5 Units**

LMC Degree: DA

Transfer: CSU

Are you a student athlete who would like help balancing school and athletic demands? This course is designed to provide you with strategies to be both a successful student and college athlete. P/NP

0144 F 8:00-11:10am KAC-109 D'Albora, A Semester.

#### COUNS-030 **Orientation to College - 1.5 Units**

ADVISORY: Completion of the LMC Assessment Test or Multiple Measures Assessment (MMAP) for English and Math or equivalent

LMC Degree: DA

Transfer: CSU

New to college and new to online learning? Need an educational plan or a roadmap to your goal? Do you want more information how to succeed at LMC and what kind of degree you can complete? Then, this class is for you! This course will introduce you to valuable resources, academic programs and services to help you successfully start college. You'll learn about all the transfer and training options available to you in California. You'll also develop a personalized comprehensive educational plan designed to help you meet your goals. SC

##### Online and Hybrid Sections

0523 ONLINE Ramirez-Godinez, S 1/27-2/21  
This is an ONLINE section for 6.75 hours each week. Email the instructor at sramirez@losmedanos.edu if you have questions.

0526 ONLINE Ramirez-Godinez, S 4/13-5/8  
This is an ONLINE section for 6.75 hours each week. Email the instructor at sramirez@losmedanos.edu if you have questions.

#### COUNS-031 **Educational Planning - .3 Unit**

ADVISORY: Students are strongly encouraged to complete the online orientation and math and English assessments prior to enrolling in this course.

LMC Degree: NDA

Are you a new student to LMC? Not sure what classes you need to take to achieve your goals? Are you even aware of all the different goals you can pursue here at LMC? This one day class can get you well on your way to having a roadmap to academic success! You will learn about the different academic programs and educational goals we offer here at LMC as well as the different support programs available to help you get there. You will leave with a three semester educational plan that will tell you which classes you need to take to get you started here, at LMC. P/NP

2609 M 9:00-2:50pm MA2-203 Rose, R 1/6-1/6

2610 F 9:00-2:50pm MA2-203 Rose, R 1/10-1/10

► Continued next column

SEC	DAYS	HOURS	ROOM	INSTRUCTOR	DATES
-----	------	-------	------	------------	-------

2611 W 9:00-2:50pm MA2-203 Rose, R 1/15-1/15

##### Weekend Course

2608 S 9:00-2:50pm MA2-203 Santana, C 3/21-3/21

2612 S 9:00-2:50pm MA2-203 Santana, C 4/11-4/11

2613 S 9:00-2:50pm MA2-203 Rose, R 4/18-4/18

2616 S 9:00-2:50pm MA2-203 Staff, L 4/25-4/25

2614 S 9:00-2:50pm MA2-203 Staff, L 5/2-5/2

2615 S 9:00-2:50pm MA2-203 Santana, C 5/9-5/9

2617 S 10:00-3:50pm CC2-232 Rose, R 5/16-5/16

#### COUNS-032 **Introduction to Career Exploration - 1.5 Units**

LMC Degree: DA

Transfer: CSU

Would you like help identifying an academic major or career goal? Then this course is for you! It includes a variety of career assessments, a composite personality profile and resources to help you make a connection between your academic major and the world of work. P/NP

0283 W 1:00-3:05pm CC1-120 Padilla, E 2/5-4/29

This section designed for students in the ESL program.

##### Online and Hybrid Sections

0108 ONLINE Wright, S 4/6-5/22

This is an ONLINE section for 3.857 hours each week. Email the instructor at swright@losmedanos.edu if you have questions.

#### COUNS-033 **Transfer Planning - 1 Unit**

LMC Degree: DA

Transfer: CSU

Are you thinking about transferring? This course will help you build an individual transfer plan that is just right for you! You will explore the world of transfer and research various colleges and universities, financial aid, admission requirements, application process, support programs, and much more. Take this course to gain the tools and resources needed to successfully navigate the transfer process. SC

0712 T 2:20-3:10pm CC2-232 Zavala, T Semester

This section designed for PUENTE students only.

0713 TH 2:20-3:10pm CC2-232 Zavala, T Semester

This section designed for PUENTE students only.

##### Online and Hybrid Sections

0714 ONLINE Ramirez-Godinez, S 1/27-2/21

This is an ONLINE section for 4.5 hours each week. Email the instructor at sramirez@losmedanos.edu if you have questions.

0709 ONLINE Westbrook, N 3/2-4/10

This is an ONLINE section for 3.6 hours each week. Email the instructor at nwestbrook@losmedanos.edu if you have questions.

#### COUNS-034 **College Success - 1.5 Units**

LMC Degree: DA

Transfer: CSU

What are some of the characteristics and skills that can help you achieve success in college? In this course you will learn how to take notes, take exams, overcome procrastination, manage time, and cope with stress and test anxiety. You will learn about the many LMC student support services available. You will gain the self-confidence necessary to become a successful, and an actively engaged student in your educational process. P/NP

4002 M 1:00-2:25pm CC2-223 Westbrook, N Semester

This section is part of the College Connect program and is designed for students from Pittsburg High School. This section requires mandatory concurrent enrollment in DRAMA-016-4019.

4003 M 1:00-2:25pm SS4-412 Mack, M Semester

This section is part of the College Connect program and is designed for students from Pittsburg High School. This section requires mandatory concurrent enrollment in HUMAN-050-4014.

► Continued next page

SEC	DAYS	HOURS	ROOM	INSTRUCTOR	DATES
4024	M	1:00-2:25pm	CC1-121	Basbas, C	Semester
<i>This section is part of the College Connect program and is designed for students from Antioch High School. This section requires mandatory concurrent enrollment in ADJUS-110-4015.</i>					

**Brentwood Center**

9552	M	6:40-9:50pm	BRT-12	Ghiselli, N	3/23-5/18
<b>Off-Campus Class</b>					
4013	TTH	11:30-12:55pm	BHS	Staff, L	Semester
<i>This section designed for students at Bidwell High School</i>					
4004	TTH	12:45-2:10pm	BDHS	Strickland-Ramsay, M	1/21-3/12
<i>This section designed for students at Black Diamond High School</i>					
4006	TTH	1:10-2:35pm	DLHS	Staff, L	2/4-4/2
<i>This section designed for students at Dozier-Libbey MHS</i>					
4007	TTH	3:15-4:40pm	HHS	Campos, D	2/4-4/2
<i>This section designed for students at Heritage High School</i>					
4009	TTH	3:15-4:40pm	LHS	Abono, S	2/4-4/2
<i>This section designed for students at Liberty High School</i>					
4010	TTH	3:15-4:40pm	AHS	Staff, L	2/4-4/2
<i>This section designed for students at Antioch High School</i>					
4011	TTH	3:15-4:40pm	DVHS	Strickland-Ramsay, M	2/4-4/2
<i>This section is designed for students at Deer Valley High School</i>					
4012	TTH	3:15-4:40pm	FHS	Yarbrough, N	2/4-4/2
<i>This section designed for students at Freedom High School</i>					

**Online and Hybrid Sections**

0618			ONLINE	Westbrook, N	1/27-3/6
<i>This is an ONLINE section for 4.5 hours each week. Email the instructor at nwestbrook@losmedanos.edu if you have questions.</i>					
0230			ONLINE	Wright, S	4/6-5/22
<i>This is an ONLINE section for 3.857 hours each week. Email the instructor at swright@losmedanos.edu if you have questions.</i>					

**COUNS-036 Career & Life Planning - 3 Units**

ADVISORY: Eligibility for ENGL-100 or equivalent

LMC Degree: DA

Transfer: UC; CSU Gen. Ed. Area E

Not sure what you want to be "when you grow up"? Would you like help identifying an academic major or career goal? Have you thought about what life will be like after school? If you answered yes to any of these questions or if you have other questions like these, then this class is for you! In the class, you will begin by taking different assessments providing insight on your values, interests, skills, and personality traits to help in guiding career planning. Also, you will then research different career paths that they are interested in, and develop an educational and job search plan. You will also gain "soft skills" that will help you in your career as well as in your personal lives. SC

0762	TTH	3:20-4:45pm	CC2-236	Costanza, E	Semester
<i>This section is designed for EOPS/CALWORKS program students only.</i>					
0763	F	9:00-12:10pm	CC2-221	Godinez, M	Semester

**Online and Hybrid Sections**

0706			ONLINE	Rose, R	1/27-4/24
<i>This is an ONLINE section for 4.5 hours each week. Email the instructor at rose@losmedanos.edu if you have questions.</i>					
0740			ONLINE	Rose, R	2/24-5/22
<i>This is an ONLINE section for 4.5 hours each week. Email the instructor at rose@losmedanos.edu if you have questions.</i>					

SEC	DAYS	HOURS	ROOM	INSTRUCTOR	DATES
COUNS-045					
<b>MESA/STEM Scholars Success - 1.5 Units</b>					
ADVISORY: ENGL-095					
LMC Degree: DA					
Are you thinking about being a Science-Technology-Engineering-Mathematics (STEM) Major? Are you transferring to a four year institution in a STEM field? Are you in the MESA program or would like to join? Then, this is the class for you! This course is designed for students who participate or are interested in the Mathematics, Engineering, Science Achievement Program at Los Medanos College. The course will introduce students to the STEM career paths, transfer requirements, internship, and scholarship availabilities. The course will assist the student in compiling strengths-based resumes and personal statements. SC					
0726	F	12:45-2:10pm	SC2-229	Pon, M	Semester
<i>This section is designed for MESA students.</i>					

ADMINISTRATION OF JUSTICE

**ADJUS-110 Introduction to Criminal Justice - 3 Units**

ADVISORY: Eligibility for ENGL-100

LMC Degree: ADR: Social and Behavioral Sciences; DA

Transfer: UC; CSU Gen. Ed. Area D; IGETC Area 4H, 4J

Do you ever wonder about our justice system? Why are some people charged with crimes and others aren't? This course is a study of the complex workings of the criminal justice system which includes law enforcement, the court system, and corrections. Roles and expectations of the criminal justice system and society, crime causations, punishments and rehabilitation, ethics, educations, and training for the various careers will be analyzed. If you are looking for a career in the field of criminal justice, this course is a "must have" so that you can understand how it all fits together. This is the foundation course for a degree in criminal justice and fulfills a general education requirement. LR

2727	MW	9:35-11:00am	SC2-227	Hailey, A	Semester
2729	MW	11:10-12:35pm	SC1-102	Hailey, A	Semester
4015	TTH	1:00-2:25pm	CC2-214	Hailey, A	Semester

*This section is part of the College Connect program and is designed for students from Antioch High School. This section requires mandatory concurrent enrollment in COUNS-034-4024.*

2728	W	3:20-6:30pm	SC1-102	Dukes-Brown, B	Semester
------	---	-------------	---------	----------------	----------

**Brentwood Center**

9716	TTH	9:35-11:00am	BRT-3	Hailey, A	Semester
9500	TH	3:20-6:30pm	BRT-10	Hailey, A	Semester

**Off-Campus Class**

4017	TTH	8:15-9:40am	LHS	Dukes-Brown, B	1/14-5/14
<i>This section is designed for students at Liberty High School.</i>					

**ADJUS-120 Concepts of Criminal Law - 3 Units**

PREREQUISITE: ADJUS-110

ADVISORY: Eligibility for ENGL-100

LMC Degree: DA

Transfer: UC, CSU; C-ID AJ 120

Do you want to be a criminal defense attorney or the best law enforcement officer you can be? Or do you just want to understand criminal law better? You will learn about the historical development and philosophy of the application of the U.S. Constitution by doing legal research and analysis of current case decision. You will also conduct a detailed examination of legal definitions, classifications of law, corpus delicti, parties to crimes, legal defenses, with a brief introduction to laws of arrest. This course is a great course for many career paths in law and order. SC

1009	W	6:40-9:50pm	SC2-227	Cabral, D	Semester
1010	TH	6:40-9:50pm	SC2-227	Cabral, D	Semester

## ADMINISTRATION OF JUSTICE ACADEMY

SEC	DAYS	HOURS	ROOM	INSTRUCTOR	DATES
ADJUS-122	<b>Criminal Trial Process - 3 Units</b>				
<i>PREREQUISITE: ADJUS-110</i>					
<i>ADVISORY: Eligibility for ENGL-100</i>					
<i>LMC Degree: DA</i>					
<i>Transfer: CSU; C-ID AJ 122</i>					
If you are interested in a career in the criminal justice system, then this course is a must! This course focuses on how procedural statutes, case law and constitutional law govern the laws of arrest, the use of force, motions and other aspects of criminal processes. This course will guide you through the process - from the identification of a suspect, the accusatory process to the appeals process LR					
2199	T	3:20-6:30pm	SC1-129	Conaty, J	Semester

ADJUS-124	<b>Legal Aspects of Evidence - 3 Units</b>				
<i>PREREQUISITE: ADJUS-110</i>					
<i>ADVISORY: Eligibility for ENGL-100</i>					
<i>LMC Degree: DA</i>					
<i>Transfer: CSU; C-ID AJ 124</i>					
What "is" evidence? What are the rules of admissibility of evidence in court? What do you - as a crime scene investigator or a great police officer - need to know to help the perpetrator get convicted? This course will teach you the origins, development, philosophy and legal basis for evidence; types of evidence and ways of presenting it in court; the judicial decisions and statutory rules of evidence governing the admissibility of testimony, writings, and material objects at trial; and the constitutional and procedural consideration affecting search and seizure, admissions and confessions, and methods of identification. SC					
0215	T	6:40-9:50pm	SC2-227	Cabral, D	Semester

ADJUS-140	<b>Introduction to Criminal Investigation - 3 Units</b>				
<i>PREREQUISITE: ADJUS-110</i>					
<i>ADVISORY: Eligibility for ENGL-100, ART-072</i>					
<i>LMC Degree: DA</i>					
<i>Transfer: CSU; C-ID AJ 140</i>					
Do you enjoy watching CSI on television? Are you interested in a career that involves crime scene investigation? Then this is the course for you! The Introduction to criminal Investigations course will give you the opportunity to understand the technology and techniques available to interpret a crime scene. Lectures are followed by hands-on exercises that give you a first-hand opportunity to see the cause and effects that create evidentiary elements. You will be presented with various scenarios that will challenge you to apply the lecture material. At the conclusion of the course you will have an understanding of what is considered evidence and how to handle it. You learn what probative value the evidence would have and how the evidence supports your student's theory in reconstructing the crime. SC					
2192	M	3:20-6:30pm	SC1-136	Ramirez, L	Semester

ADJUS-160	<b>Community &amp; the Justice System - 3 Units</b>				
<i>ADVISORY: ADJUS-110; eligibility for ENGL-100</i>					
<i>LMC Degree: ADR: Social and Behavioral Sciences; Ethnic/Multicultural Studies; DA</i>					
<i>Transfer: UC, CSU Gen. Ed. Area D; C-ID AJ 160</i>					
Why do cultures play such an important part in the criminal justice system? Find out why! You will examine the ethical and legal issues, learn how to identify problems and participate in resolving conflicts involving ethnicity, culture, age, and sexual orientation in the context of the disciplines of the criminal justice system (law enforcement, the court system, and corrections). Criminal problems which are specific to different cultures are examined and problem solving/conflict resolution techniques are practiced and analyzed for effectiveness. Criminal justice hiring practices are also defined and examined in relationship to diversity issues. SC					
2739	W	12:45-3:55pm	CC3-361	Hailey, A	Semester
2744	F	11:20-2:30pm	CC2-240	Hailey, A	Semester

SEC	DAYS	HOURS	ROOM	INSTRUCTOR	DATES
ADJUS-170	<b>Occupational Work Experience Education in Administration of Justice - 1-4 Units</b>				
<i>PREREQUISITE: Approved online application</i>					
<i>ADVISORY: Eligibility for ENGL-095</i>					
<i>LMC Degree: DA</i>					
<i>Transfer: CSU</i>					
<b>**Earn College Units for Your Job!**</b> Earn between 1-4 units depending on how many hours you work. In order to enroll in a Cooperative Work Experience Education (CWEE) course, students must be employed, and: 1) Complete CWEE application at <a href="https://www.losmedanos.edu/cwee/">https://www.losmedanos.edu/cwee/</a> 2) Register for the course (see course list at <a href="https://www.losmedanos.edu/cwee/">https://www.losmedanos.edu/cwee/</a> 3) Attend a mandatory orientation. SC					
2419				Ramirez, L	Semester
<i>Note: Students must submit an online Work Experience application and attend a mandatory Orientation. Go to <a href="http://www.losmedanos.edu/cwee">www.losmedanos.edu/cwee</a> for information.</i>					

ADJUS-180	<b>Internship in Administration of Justice - 5-4 Units</b>				
<i>PREREQUISITE: Approved online application and employer placement</i>					
<i>ADVISORY: Eligibility for ENGL-095</i>					
<i>LMC Degree: DA</i>					
<i>Transfer: CSU</i>					
<b>**Earn College Units for Your Job!**</b> Earn between .5-4 units depending on how many hours you work. In order to enroll in a Cooperative Work Experience Education (CWEE) course, students must be employed, and: 1) Complete CWEE application at <a href="https://www.losmedanos.edu/cwee/">https://www.losmedanos.edu/cwee/</a> 2) Register for the course (see course list at <a href="https://www.losmedanos.edu/cwee/">https://www.losmedanos.edu/cwee/</a> 3) Attend a mandatory orientation. SC					
2412				Ramirez, L	Semester
<i>Note: Students must submit an online Work Experience application and attend a mandatory Orientation. Go to <a href="http://www.losmedanos.edu/cwee">www.losmedanos.edu/cwee</a> for information.</i>					

ADJUS-200	<b>Introduction to Corrections - 3 Units</b>				
<i>PREREQUISITE: ADJUS-110</i>					
<i>ADVISORY: Eligibility for ENGL-100</i>					
<i>LMC Degree: DA</i>					
<i>Transfer: CSU; C-ID AJ 200</i>					
Are you thinking of a career in the field of corrections, or parole and probation? This course will provide you with a history of correctional science including its development, explanations of criminal behavior, current concepts and practices, and the functions of corrections and intermediate sanctions. Career opportunities in the field of corrections will also be discussed. SC					
2191	W	3:20-6:30pm	SC2-225	Ramirez, L	Semester

## APPLIANCE SERVICE TECHNOLOGY

SEC	DAYS	HOURS	ROOM	INSTRUCTOR	DATES
-----	------	-------	------	------------	-------

SEC	DAYS	HOURS	ROOM	INSTRUCTOR	DATES
-----	------	-------	------	------------	-------

### ADMINISTRATION OF JUSTICE ACADEMY

**ADJUS-005 Basic Law Enforcement Academy - 25 Units**  
*PREREQUISITE:* Students are required to: 1) complete an academy application, 2) have a high school diploma or GED, 3) be at least 18 years old, 4), have a valid driver's license, 5) show proof of vehicle insurance at the first class meeting, 6) supply a statement from a physician indicating his/her ability to engage in strenuous physical activity, 7) obtain clearance with the Department of Justice and, 8) sign a Felony Disclaimer.  
*ADVISORY:* Eligibility for ENGL-100  
*LMC Degree:* DA  
*Transfer:* CSU

Are you considering a challenging career in law enforcement? The Basic Law Enforcement Academy prepares you mentally and physically for an entry-level position with a California Law Enforcement Agency. The Academy meets the requirements of basic certification by the Commission on Peace Officer Standards and Training (P.O.S.T.). This highly-disciplined fundamental course features curriculum, guidelines, and assessments that cover criminal law, evidence procedure, investigation, firearms, defensive tactics, use of chemical agents, physical training, and other related police subjects. Interested students must contact the Office of the Sheriff, Contra Costa County, Law Enforcement Training Center, 340 Marina Blvd., Pittsburg, CA by calling (925) 427-8238 to register for the Academy. Mandatory materials fee of \$4,385 is due on first day of instruction. LR

**Off-Campus Class**  
 0004 MTWTHF 7:30-3:20pm SITE Zamolo, C 11/4-5/8

### AIR CONDITIONING/REFRIGERATION

**ACREF-045 Basic Heating and Cooling Technology - 2 Units**  
*ADVISORY:* Prior or concurrent enrollment in: APPLI-023, 024, 025 or 026  
*LMC Degree:* DA  
*Transfer:* CSU

Are you seeking a career working with technology and electro-mechanics? Do you like to work independently and find satisfaction in helping people? Try this introductory course in Heating Ventilation Air Conditioning that is part of the Appliance and HVAC certificate program. It will provide the basic foundation in HVAC you need to work in the appliance repair field. The course provides refrigeration theory, electrical circuitry, installation, troubleshooting, hands on practice working on heating and air conditioning systems. You will also learn related information on job safety, shop practices, repair orders, computer information, maintenance, and service techniques. The course prepares you to take the optional Federal EPA certification test prepared by the ESCO Institute (Exam fee is \$50). SC

7039 TTH 9:35-11:40am CC3-505 Winckler, D Semester

### ANTHROPOLOGY

**ANTHR-001 Introduction to Biological Anthropology - 3 Units**  
*ADVISORY:* Eligibility for ENGL-100  
*LMC Degree:* ADR: Social and Behavioral Sciences; DA  
*Transfer:* UC; CSU Gen. Ed. Area B2; IGETC Area 5B

You are about to embark on a journey to the dawn of human time. With the use of fossils and the discovery of skeletal evidence of ancestral species we will analyze the "us" and our development through time. We will become investigators and put clues together to understand the human experience. We will also put together clues to solve mass murder and death by joining our anthropological CSI team in the search for the serial killer and mass murderers. LR

**Brentwood Center**  
 9657 M 6:40-9:50pm BRT-6 Revenaugh, A Semester

**ANTHR-004 Introduction to Archaeology - 3 Units**  
*ADVISORY:* Eligibility for ENGL-100  
*LMC Degree:* ADR: Social and Behavioral Sciences; DA  
*Transfer:* UC; CSU Gen. Ed. Area D; IGETC Area 4A; C-ID ANTH 150  
 Do you want to be an archaeologist? Have you always wanted to do real life archaeological excavations? In this course you will play a detective, but the mysteries are far more complex and harder to solve than most crimes. The clues to past human behavior are enigmatic-broken, decomposed, and often missing. Piecing together these bits of information to make sense of the activities of our ancestors is a challenge but the excitement it creates is magnetic. LR  
**Brentwood Center**  
 9655 MW 11:10-12:35pm BRT-11 Padilla-Wilson, L Semester  
*Honors Contract Available*

**ANTHR-005 General Anthropology - 3 Units**  
*ADVISORY:* Eligibility for ENGL-100  
*LMC Degree:* ADR: Social and Behavioral Sciences; DA  
*Transfer:* UC; CSU Gen. Ed. Area D; IGETC Area 4A  
 Do you want to be an anthropologist? Have you always wanted to do a real life archaeology dig? In this course you will learn about the uniqueness of human learning, evolution of cultural and physical variation, human and non-human primate development, religious and artistic expression combined with an onsite archeology dig. Who knows what kind of artifacts and fossils you will discover. SC  
 0408 TTH 9:35-11:00am SC2-227 Padilla-Wilson, L Semester  
 0407 TH 3:20-6:30pm SC1-129 Revenaugh, A Semester  
**Weekend Course**  
 0415 S 9:00-12:35pm CC2-212 Riley, J 2/1-5/16

**ANTHR-006 Cultural Anthropology - 3 Units**  
*ADVISORY:* ENGL-100  
*LMC Degree:* ADR: Social and Behavioral Sciences; DA  
*Transfer:* UC; CSU Gen. Ed. Area D; IGETC Area 4A; C-ID ANTH 120  
 Has anyone ever stepped in your space and face? Is that appropriate? It may be depending on the culture you are from. In this class, you will learn about the beliefs, values, behaviors, and religions of the various cultures around the world as well as engage in real cultural anthropological fieldwork. Provides exposure to modern societies and vanishing cultures. SC  
 0470 TTH 8:00-9:25am SC2-227 Padilla-Wilson, L Semester  
 0016 TTH 12:45-2:10pm SC1-131 Padilla-Wilson, L Semester  
**Brentwood Center**  
 9503 MW 9:35-11:00am BRT-11 Padilla-Wilson, L Semester  
 9635 TH 3:20-6:30pm BRT-8 Padilla-Wilson, L Semester

### APPLIANCE SERVICE TECHNOLOGY

**APPLI-013 Beginning Electrical Appliances Tech I - 3 Units**  
*ADVISORY:* Concurrent enrollment in APPLI-020, 035 or 036 and ETEC-004; eligibility for ENGL-095  
*LMC Degree:* DA  
*Transfer:* CSU  
 If you are you interested in starting a new career working with technology, electro-mechanics, and if you like to work independently and find satisfaction in helping people. This introductory course in electrical appliances will provide you the foundation you need to enter the appliance repair field. The course focuses on theory and practice in the diagnosis and repair of major brands of washers, dryers, ranges, dishwashers and electrical schematic diagrams. You will also learn related information on job safety, shop practices, repair orders, troubleshooting, maintenance, and service techniques. This is part of the Appliance Technician I certificate which is designed for evening students. SC  
 7046 T 6:40-9:50pm CC3-506 Winckler, D Semester  
*Students are encouraged to enroll for the APPLI-021 and APPLI-037 on Thursdays evenings.*

## APPLIANCE SERVICE TECHNOLOGY

SEC	DAYS	HOURS	ROOM	INSTRUCTOR	DATES
APPLI-014	<b>Advanced Electrical Appliances Tech I - 3 Units</b>				
<i>ADVISORY: APPLI-013; concurrent enrollment in lab class APPLI-020, 035 or 036; eligibility for ENGL-095</i>					
<i>LMC Degree: DA</i>					
<i>Transfer: CSU</i>					
Are you interested in starting a new career working with technology and electro-mechanics? Do you like to work independently and find satisfaction in helping people? This course is designed for students wanting to acquire appliance theory and diagnostic skills. The course focuses on theory and practice in the diagnosis and repair of major brands of washers, dryers, ranges, dishwashers and electrical schematic diagrams. You will also learn related information on job safety, shop practices, repair orders, troubleshooting, maintenance, service techniques and computer aided instruction. This is part of the Appliance Technician I certificate which is designed for evening students. SC					
7030	TTH	2:30-3:55pm	CC3-505	Winckler, D	Semester

### APPLI-021 **Electrical Appliance Lab: Tech I - 1 Unit**

*ADVISORY: Concurrent enrollment in APPLI-013, 014, 015 or 016*

*LMC Degree: DA*

*Transfer: CSU*

If you like working with your hands, this course will give you practical lab experience to take apart and repair electrical appliances. You will learn how to use hand tools, power tools, and electrical test equipment correctly, in addition to how to use computers to repair appliances. Learn the details about the working parts and electrical parts of appliances, as well as troubleshooting, estimating and proper repair procedures. Beginning students work in teams in the lab with an advanced student. Students learn by working on up-to-date appliance projects in an industry setting using the latest technology and test equipment. SC

7043	W	7:50-11:00am	CC3-506	Winckler, D	Semester
7036	TH	6:40-9:50pm	CC3-506	Winckler, D	Semester

### APPLI-023 **Basic Refrigeration Tech I - 3 Units**

*ADVISORY: Concurrent enrollment in lab class APPLI-020, 035 or 036; eligibility for ENGL-095*

*LMC Degree: DA*

*Transfer: CSU*

This is an introductory course about basic refrigeration theory, diagnostic skills, and electrical circuits. You will learn about servicing compressor type units and troubleshooting electrical circuits. Special emphasis will be given to understanding the mechanical systems and electrical parts of the refrigeration system. Proper use of test equipment will be covered in troubleshooting and diagnosing of refrigeration units. EPA materials will be used and universal certification testing will be provided. Material that is covered in the lecture will be put into practice in the accompanying lab/shop practice class. SC

7033	M	9:35-12:45pm	CC3-505	Winckler, D	Semester
------	---	--------------	---------	-------------	----------

SEC	DAYS	HOURS	ROOM	INSTRUCTOR	DATES
APPLI-024	<b>Advanced Refrigeration Tech I - 3 Units</b>				
<i>ADVISORY: APPLI-023; concurrent enrollment in lab class APPLI-030, 035 or 036; eligibility for ENGL-095</i>					
<i>LMC Degree: DA</i>					
<i>Transfer: CSU</i>					
Are you interested in starting a new career working with technology and refrigeration products? Do you like to work independently and find satisfaction in helping people? This course is designed for students wanting to acquire refrigeration theory and develop diagnostic skills. You will learn how to repair high tech refrigeration units using the latest technology and computer simulation. EPA materials will be presented and universal certification testing will be provided. Servicing of standard type compressors systems, variable speed compressors and troubleshooting electrical/electronic circuits are the major content of this course. Special emphasis will be given to understanding new mechanical systems and electronic parts used in today's modern refrigeration systems. Proper use of test equipment will be covered in troubleshooting and diagnosing of refrigeration units. Material that is covered in the lecture will be put into practice in the accompanying lab / shop practice class. SC					
7034	M	6:40-9:50pm	CC3-505	Winckler, D	Semester
<i>Students are encouraged to enroll for the APPLI-031 and APPLI-038 on Wednesday evenings.</i>					

### APPLI-031 **Refrigeration Lab: Tech I - 1 Unit**

*ADVISORY: Concurrent enrollment in APPLI-023, 024, 025 or 026*

*LMC Degree: DA*

*Transfer: CSU*

This course will provide you with hands on experience working on refrigeration products. This is an introductory course designed for students in the Appliance Program or anyone wanting to acquire basic refrigeration repair and diagnostic skills. You learn in a shop environment working on domestic refrigerators, repairing sealed systems, using brazing tools and refrigeration test equipment. The course includes servicing compressor type units and troubleshooting electrical circuits. Proper handling of refrigerants and safety practices are also covered. Beginning students work in teams in the lab with an advanced student. SC

7045	W	7:50-11:00am	CC3-506	Winckler, D	Semester
7041	W	6:40-9:50pm	CC3-506	Winckler, D	Semester

### APPLI-037 **Intermediate Appliance and Refrigeration Lab: Tech I - 1 Unit**

*ADVISORY: APPLI-021, APPLI-031. Concurrent enrollment in APPLI-023, 024, 025 or 026*

*LMC Degree: DA*

*Transfer: CSU*

This course is a continuation of APPLI-021 and 031, where you will work as a team leader in a lab class. If you like helping others learn and working with your hands, this course will give you practical lab experience in taking apart, diagnosing and repairing domestic appliances. You will develop leadership skills teaching new students how to use electrical test equipment and computers while repairing appliances. Emphasis will be given to understanding the mechanical and electrical parts of these major brand appliances, as well as troubleshooting, estimating and using proper procedures to make repairs. You learn by working on brand name appliance projects in an industry setting using the latest technology and test equipment. SC

7051	W	7:50-11:00am	CC3-506	Winckler, D	Semester
7037	TH	6:40-9:50pm	CC3-506	Winckler, D	Semester

## PLEASE NOTE

**The Appliance Service Technology Program is designated as a "Program in Trouble" and may be discontinued at the end of the 2019-2020 academic year.**

Students are advised the sequence of courses will be offered to ensure all courses can be completed in two primary terms - Fall 2019 and Spring 2020. Please contact Counseling with any questions and to explore other viable career education opportunities.



**ART/GRAPHIC COMMUNICATIONS**

SEC	DAYS	HOURS	ROOM	INSTRUCTOR	DATES
APPLI-038	<b>Advanced Appliance and Refrigeration Lab: Tech I - 1 Unit</b>				
<i>ADVISORY: APPLI-021, APPLI-031 &amp; APPLI-037. Concurrent enrollment in APPLI-023, 024, 025 or 026</i>					
<i>LMC Degree: DA</i>					
<i>Transfer: CSU</i>					
This is an advanced lab course in the Appliance Program that it is a continuation of APPLI-037, where you will work as a team leader in the lab. You will develop leadership skills by teaching new students how to use electrical test equipment and computers while repairing appliances. You will gain hands-on experience working on new high-tech appliances. This is course is designed to get you job ready to enter the appliance field through our internship program with appliance service employers. You will work in a shop environment on all types of appliances, domestic refrigerators, repairing sealed systems, using brazing tools, and refrigeration test equipment. You will also learn about safety practices such as how to handle refrigerants. SC					
7052	W	7:50-11:00am	CC3-506	Winckler, D	Semester
7038	W	6:40-9:50pm	CC3-506	Winckler, D	Semester

SEC	DAYS	HOURS	ROOM	INSTRUCTOR	DATES
ART-006	<b>Ancient Art History (to 350 CE) - 3 Units</b>				
<i>ADVISORY: Eligibility for ENGL-100</i>					
<i>LMC Degree: ADR: Arts and Humanities; DA</i>					
<i>Transfer: UC; CSU Gen. Ed. Area C1; IGETC Area 3A; C-ID ARTH 110</i>					
The art and cultures of the prehistoric world, ancient Mesopotamia, Egypt, Greece and Rome are the shared heritage of today's nations in Europe and the West, Africa and the Middle East. By learning about them, we can grow in our understanding of the world we live in today, with its complex political, economic and military interrelationships. All our notions of government, leadership, politics, religion, philosophy, and social relationships began with them. Join us, as we see the world as they saw it, and built it, in creating the art and architecture that reflected their values and beliefs. Meets LMC Humanities requirements for general education. Foundation requirement for art majors. LR					
7059	TTH	9:35-11:00am	CC2-256	Alexander, K	Semester
<i>Honors Contract Available</i>					

SEC	DAYS	HOURS	ROOM	INSTRUCTOR	DATES
ART-008	<b>Early Modern Art History (1550 to 1920 CE) - 3 Units</b>				
<i>ADVISORY: Eligibility for ENGL-100</i>					
<i>LMC Degree: ADR: Arts and Humanities; DA</i>					
<i>Transfer: UC; CSU Gen. Ed. Area C1; IGETC Area 3A</i>					
Following the religious and political upheavals of the Reformation and Scientific Revolution, the Western world entered into four centuries of crisis, reaction, adaptation and cyclic change that affected all aspects of Modern life, but most easily seen in its painting, sculpture and architecture. Join us, as we see the world as they saw it, and built it, in creating the art and architecture that reflected their values and beliefs. Meets LMC Humanities requirements for general education. Foundation requirement for art majors. LR					

SEC	DAYS	HOURS	ROOM	INSTRUCTOR	DATES
<b>Brentwood Center</b>					
9504	TTH	12:45-2:10pm	BRT-8	Nabas, N	Semester
<i>Honors Contract Available</i>					

SEC	DAYS	HOURS	ROOM	INSTRUCTOR	DATES
ART-009	<b>Late Modern and Contemporary Art History (1920 CE-Present) - 3 Units</b>				
<i>ADVISORY: Eligibility for ENGL-100</i>					
<i>LMC Degree: ADR: Arts and Humanities; DA</i>					
<i>Transfer: UC; CSU Gen. Ed. Area C1; IGETC Area 3A</i>					
The 20th century saw almost every assumption about art explode in a world that was changing at what seemed to be the speed of light. As the world recovered from the tragedy of the First World War, it prepared itself for the horrors of the war to come and the post-war world threatened by nuclear annihilation. Through it all, artists tried to cope with the speed and uncertainty of life in the modern and post-modern world. What is art? Who is an artist? What is an artist's role in a world gone mad? See the answers to these questions in many of the most exciting and challenging works of art ever seen. LR					
7067	TTH	12:45-2:10pm	CC2-240	Snow, L	Semester
<i>Honors Contract Available</i>					

SEC	DAYS	HOURS	ROOM	INSTRUCTOR	DATES
ART-010	<b>Introduction to Two-Dimensional Concepts - 3 Units</b>				
<i>LMC Degree: DA</i>					
<i>Transfer: UC, CSU; C-ID ARTS 100</i>					
What Is Art? Find out what art is and where your particular talent lies. No, you don't need to be able to draw. The world of art and graphics offer many career paths. This two-dimensional art class is a foundation course for students interested in the study of both fine art and graphic design. An optional material fee may be applied. SC					
7068	TTH	6:40-9:45pm	CC3-307	Sanchez, E	Semester

**ART / GRAPHIC COMMUNICATIONS**

SEC	DAYS	HOURS	ROOM	INSTRUCTOR	DATES
ART-003	<b>Art Studio Practice - 1.5 Units</b>				
<i>ADVISORY: Enrolled in ART-005 or Art History Classes; or other Studio Arts Class</i>					
<i>LMC Degree: DA</i>					
<i>Transfer: CSU</i>					
Do you enjoy doing hands on work and creating your own designs? Have you always wanted to try making projects in drawing materials, paints, clay, plaster, and mixed media, found objects, etc.? This class is a great way to learn about the amazing possibilities of these materials, and about how to express your own artistic ideas and improve your skills. You will also see and learn how artists have made art historically (and in the present), and combine this knowledge with your own ideas to design and complete your projects. The material fees will vary depending on your project, for example the price per bag of clay is about \$13 for 25lbs. This also covers the cost of firing and glazing the work. SC					
7010	MW	12:45-2:10pm	CC3-316	Snow, L	Semester

SEC	DAYS	HOURS	ROOM	INSTRUCTOR	DATES
ART-005	<b>The Visual Arts - 3 Units</b>				
<i>ADVISORY: Eligibility for ENGL-100</i>					
<i>LMC Degree: ADR: Arts and Humanities; DA</i>					
<i>Transfer: UC; CSU Gen. Ed. Area C1; IGETC Area 3A</i>					
Are you interested in developing your own creative voice while learning about visual art? Do you ever wonder about the art shown in museums? Would you like to know more about how artists think critically and creatively, and apply that to your own projects? Do you like learning about how things are crafted, and would you like to try out a process for one self-directed project such as making a painting or a ceramic sculpture? Then this class is for you! LR					
2486	T	3:20-6:30pm	CC2-240	Nogarr, J	Semester
7058	F	8:00-11:10am	CC2-213	Corlew, C	Semester
<i>HONORS COURSE</i>					
<i>OPEN TO HONORS PROGRAM STUDENTS ONLY</i>					

SEC	DAYS	HOURS	ROOM	INSTRUCTOR	DATES
<b>Brentwood Center</b>					
9556	F	8:00-11:10am	BRT-11	Nabas, N	Semester

## ART/GRAPHIC COMMUNICATIONS

SEC	DAYS	HOURS	ROOM	INSTRUCTOR	DATES
ART-011	<b>Three-Dimensional Design Concepts - 3 Units</b>				
<i>LMC Degree: DA</i>					
<i>Transfer: UC, CSU; C-ID ARTS 101</i>					
Buildings, furniture, electronics, tools, cars, and shoes were all designed using the principles you will learn about in this course. This class gives you an introduction to the methods and materials of three-dimensional form, including construction with planar and linear materials, modeling, carving, and casting with plaster and clay, and using found materials. You will develop your unique approach to assignments that explore design concepts such as unity/variety, geometric/organic line and shape, and textural contrasts. This course is required for art majors, and is highly recommended before further study in ceramics or sculpture. LR					
0140	TTH	6:40-9:45pm	CC3-327	Bassett, I	Semester

ART-012	<b>Design Drawing - 3 Units</b>				
<i>LMC Degree: DA</i>					
<i>Transfer: UC, CSU</i>					
Drawing is a practical tool for those interested in careers in design, and design applies to every human-made product in the world. This includes buildings, furniture, electronics, tools, cars, clothing, jewelry, packaging and a million other consumer goods. If you want to learn how to draw, this is the right course for you. If you want to be a designer, this is the right course for you. Rapid, intuitive and accurate perspective drawing will be presented as a tool for creative visualization and practical design problem solving. Required foundation course for art majors and Certificate of Achievement in Graphic Communications. SC					
0455	MW	9:35-12:40pm	CC3-307	Alexander, K	Semester

ART-015	<b>Graphic Design - 3 Units</b>				
<i>LMC Degree: DA</i>					
<i>Transfer: UC, CSU</i>					
Create art and make a living! Take the first step to prepare yourself for a career in graphic design. From logo design to movie posters to corporate communications and package design, this is the place to start. This introductory course focuses on creativity, visualization and conceptualization through research, knowledge and intuition. You'll develop strategies for design and visual problem-solving. You'll discover how to creatively integrate type and image through portfolio building assignments. Required foundation course for art majors and Certificate of Achievement in Graphic Communications. SC					
7063	TTH	12:45-3:15pm	CC3-314	Talley, R	Semester

ART-017	<b>American Art History - 3 Units</b>				
<i>ADVISORY: Eligibility for ENGL-100</i>					
<i>LMC Degree: ADR: Arts and Humanities; DA</i>					
<i>Transfer: UC; CSU Gen. Ed. Area C2; IGETC Area 3B</i>					
America. A geographical term, but everyone knows that it refers to the people and land that makes up the current United States. Join us as we track the rise of a unique culture of diversity, political experiment and artistic distinction as it first emulated, then matched and then triumphed over its "old world" roots to establish a dynamic center of art and architecture that continues to inspire the world. Covers American art and architecture from Colonial period to the present day. Meets Humanities requirements for LMC general education. LR					
7060	MW	12:45-2:10pm	CC2-240	Alexander, K	Semester
<i>Honors Contract Available</i>					

SEC	DAYS	HOURS	ROOM	INSTRUCTOR	DATES
ART-020	<b>Introduction to Drawing - 3 Units</b>				
<i>ADVISORY: ART-010 or equivalent</i>					
<i>LMC Degree: DA</i>					
<i>Transfer: UC, CSU; C-ID ARTS 110</i>					
This course presents and develops basic drawing skills through exercises and assignments in a variety of subjects, including the still life, figure and architectural space. Students will be introduced to a variety of drawing media, with specific instruction in their use, including their individual strengths and limitations. Strongly recommended as a foundation for continued studies in art. Fine arts emphasis foundation course. An optional material fee may be applied. LR					
7065	MW	6:40-9:45pm	CC3-307	Sanchez, E	Semester

ART-021	<b>Intermediate Drawing - 3 Units</b>				
<i>ADVISORY: ART-020</i>					
<i>LMC Degree: DA</i>					
<i>Transfer: UC, CSU; C-ID ARTS 205</i>					
Intermediate studies and practice in drawing as an art form. Through a combination of structured and self-directed projects, students are encouraged to develop their technical skills, visual acuity, and artistic vision. A fine arts emphasis elective course. An optional material fee may be applied. LR					
7066	MW	6:40-9:45pm	CC3-307	Sanchez, E	Semester

ART-025	<b>Advertising, Marketing and Publication Design - 3 Units</b>				
<i>ADVISORY: Eligibility for ENGL-100</i>					
<i>LMC Degree: DA</i>					
<i>Transfer: CSU</i>					
Learn to design posters and advertisements, brochures and other print pieces like a marketing and design professional. Use computer page layout software along with innovative and classical design theory to develop your skills for a career in design and publishing. This class satisfies the requirements formerly fulfilled by ART-023 and 024 SC					
0504	MW	3:20-5:50pm	CC3-314	Schall, J	Semester
<i>Honors Contract Available</i>					

ART-030	<b>Figure Drawing - 3 Units</b>				
<i>ADVISORY: ART-012 and ART-020</i>					
<i>LMC Degree: DA</i>					
<i>Transfer: UC, CSU</i>					
The human form is the focus of this class—from the study of human anatomy—skeletal and muscular to drawing the live model in gestural and extended poses using line and value to demonstrate mass. Media includes charcoal, pastel and brush and ink. Coursework includes exercises with proportion, measurement, and foreshortening. Lectures will introduce contemporary and historical application of the human form in art. LR					
0505	TTH	3:20-6:25pm	CC3-309	Sanchez, E	Semester

ART-032	<b>Architectural History I: The World Before 1500CE - 3 Units</b>				
<i>ADVISORY: Eligibility for ENGL-100</i>					
<i>LMC Degree: ADR: Arts and Humanities; DA</i>					
<i>Transfer: UC; CSU Gen. Ed. Area C1</i>					
Our current world is a product of past global exchanges of ideas and technology. Humans' need for shelter morphed with the needs of growing societies by adapting to include beauty, ergonomics, and power. Join us, as we explore how our built environments began and discover how architecture from the past created a physical and social foundation for each and every one of us. LR					
<b>Brentwood Center</b>					
9518	MW	3:20-4:45pm	BRT-10	Nabas, N	Semester

SEC	DAYS	HOURS	ROOM	INSTRUCTOR	DATES
ART-040	<b>Introduction to Painting - 3 Units</b>				
<i>ADVISORY: ART-010, 012 or 020, ENGL-095</i>					
<i>LMC Degree: DA</i>					
<i>Transfer: UC, CSU</i>					
Painting is one of the oldest forms of human expression, but remains a vital way in which artists can create works that say: "This is what I think," "This is what I say" and "This is what I see." If you've never painted, join us to learn the fundamentals of oil or acrylic paints, including the tools and techniques you paint with and the surfaces you paint on. If you've painted before, learn how to build on the creativity and skills you have to produce the paintings you want. Landscape, portraits and still life are typical assignments to build and stretch your artistic imagination. An optional material fee may be applied. SC					
7069	MW	3:20-6:25pm	CC3-307	Fenstermaker, D	Semester

ART-041	<b>Intermediate Painting - 3 Units</b>				
<i>ADVISORY: ART-040</i>					
<i>LMC Degree: DA</i>					
<i>Transfer: UC, CSU</i>					
You've learned the basics... now it's time to further develop your painting skills, confidence and style by conceptualizing, designing and completing a series of paintings based on a common theme. This is your opportunity to expand your vision as an artist and stretch your skills as a painter. Fine arts emphasis elective course. An optional material fee may be applied. SC					
7070	MW	3:20-6:25pm	CC3-307	Fenstermaker, D	Semester

ART-042	<b>Introduction to Watercolor Painting - 3 Units</b>				
<i>ADVISORY: ART-010, 20 or 40</i>					
<i>LMC Degree: DA</i>					
<i>Transfer: UC, CSU</i>					
This course will introduce you to the paints, brushes and papers necessary to paint in watercolor of course, but it will also give you progressive lessons in the painting process, allowing you to apply what you've learned in still life, landscape and other subjects of your choice. Watercolor is not the oldest painting medium (that's oil) or the newest (that's acrylic) but it's one of the most popular of all. The initial learning curve is short, but in the long-term, you can spend a lifetime in its specialized techniques and effects. SC					
7076	TTH	11:10-2:15pm	CC3-307	Fenstermaker, D	Semester

ART-047	<b>Color Theory - 3 Units</b>				
<i>LMC Degree: DA</i>					
<i>Transfer: UC, CSU; C-ID ARTS 270</i>					
How does color affect mood, emotions and behaviors? How do I choose what colors to use? How do I blend colors? This course is a color foundation course for painters, artists and designers. This is a "hands on" study of the principles, theories and applications of additive and subtractive color in two dimensions. Topics will include major historical and contemporary color systems, the production of projects in applied color, and the elements of design as they apply to color. LR					
7071	TTH	7:55-11:00am	CC3-307	Talley, R	Semester

ART-054	<b>Adobe Photoshop - 3 Units</b>				
<i>LMC Degree: DA</i>					
<i>Transfer: CSU</i>					
Adobe Photoshop is the industry standard image manipulation tool. Whether you're a photographer, designer, or graphic artist, you need to know Photoshop to succeed in today's digital world. This class will teach you how to use the program to create high-quality art. You'll use Photoshop's drawing, painting and design tools with scans, photos and drawings to help you make your ideas a reality. SC					
0152	MW	9:35-12:05pm	CC3-314	Corlew, C	Semester
<i>Honors Contract Available</i>					

SEC	DAYS	HOURS	ROOM	INSTRUCTOR	DATES
ART-060	<b>Introductory Concepts of Sculpture - 3 Units</b>				
<i>ADVISORY: ART-011; eligibility for ENGL-095</i>					
<i>LMC Degree: DA</i>					
<i>Transfer: UC, CSU</i>					
Do you enjoy constructing things and doing hands on projects? Have you always wanted to try welding or wood carving? This introductory sculpture class will provide you with basic techniques to make projects from plaster, wood, metal and mixed media. You will learn about contemporary and historical sculpture and processes, and use this information to explore your own creative journey. An optional material fee may be applied. SC					
0135	TTH	9:30-12:35pm	CC3-327	Snow, L	Semester
<i>Honors Contract Available</i>					

ART-061	<b>Intermediate Concepts of Sculpture - 3 Units</b>				
<i>ADVISORY: ART-011 and ART-060; eligibility for ENGL-095</i>					
<i>LMC Degree: DA</i>					
<i>Transfer: UC, CSU</i>					
Do you enjoy the challenge of designing and working in three dimensions? Would you like to improve your welding or wood carving skills? This class will provide you with intermediate-level techniques to make projects from plaster, wood, metal and mixed media. You will research and connect to contemporary and historical sculpture and processes, and use this information to explore your own creative journey in greater depth. An optional material fee may be applied. SC					
0136	TTH	9:30-12:35pm	CC3-327	Snow, L	Semester
<i>Honors Contract Available</i>					

ART-062	<b>Introduction to Ceramic Sculpture - 3 Units</b>				
<i>ADVISORY: ART-011; eligibility for ENGL-095</i>					
<i>LMC Degree: DA</i>					
<i>Transfer: UC, CSU</i>					
Do you enjoy doing hands on work and creating your own designs? Have you always wanted to try making projects in ceramics? This class is a great way to learn about the amazing possibilities of clay, and about how to express your own artistic ideas and improve your skills in representing the human figure and other subjects. You will also see and learn how artists have made ceramic sculpture historically (and in the present), and combine this knowledge with your own ideas to design and complete your projects. A mandatory material fee will be applied. The material fee will consist of the price per bag of clay, usually \$10-\$15 for 25lbs. This also covers the cost of finishing the work. SC					
0143	MW	9:30-12:35pm	CC3-316	Snow, L	Semester
<i>Honors Contract Available</i>					

ART-063	<b>Intermediate Ceramic Sculpture - 3 Units</b>				
<i>ADVISORY: ART-011, ART-062, ART-064; eligibility for ENGL-095</i>					
<i>LMC Degree: DA</i>					
<i>Transfer: UC, CSU</i>					
Do you enjoy doing hands on work and creating your own designs? Have you always wanted to try making projects in ceramics? This class is a great way to learn about the amazing possibilities of clay, and about how to express your own artistic ideas and improve your skills in representing the human figure and other subjects. You will also see and learn how artists have made ceramic sculpture historically (and in the present), and combine this knowledge with your own ideas to design and complete your projects. A mandatory material fee may be applied. The material fee will consist of the price per bag of clay, usually \$10-\$15 for 25lbs. This also covers the cost of finishing the work. SC					
0127	MW	9:30-12:35pm	CC3-316	Snow, L	Semester
<i>Honors Contract Available</i>					

## ART/GRAPHIC COMMUNICATIONS

SEC	DAYS	HOURS	ROOM	INSTRUCTOR	DATES
ART-064	<b>Introduction to Ceramics Through the Pottery Wheel - 3 Units</b>				
<i>ADVISORY: ART-011; eligibility for ENGL-095</i>					
<i>LMC Degree: DA</i>					
<i>Transfer: UC, CSU</i>					
Try out your skills in making ceramic vessels as you learn about pottery wheel techniques, firing, and glazing your work. You will research and learn about and create various functional and sculptural forms, and learn to integrate glazing or other surface treatments with those forms. Learn and share your creative vision in clay! Students will purchase clay and tools; while the price of clay fluctuates, \$100.00 will likely be more than adequate to cover such costs for the semester. An optional material fee may be applied. SC					
0128	TTH	3:20-6:25pm	CC3-316	Bassett, I	Semester

ART-065	<b>Intermediate Ceramics Through the Pottery Wheel - 3 Units</b>				
<i>ADVISORY: ART-011 and ART-064; eligibility for ENGL-095</i>					
<i>LMC Degree: DA</i>					
<i>Transfer: UC, CSU</i>					
Improve your skills in making ceramics as you develop your pottery wheel, firing, and glazing techniques. You will research and learn about and create various functional and sculptural forms, and develop your kiln firing and glaze mixing knowledge. Develop and share your creative vision in clay! Students will purchase clay and tools; while the price of clay fluctuates, \$100.00 will likely be more than adequate to cover such costs for the semester. An mandatory material fee will be applied. SC					
0132	TTH	3:20-6:25pm	CC3-316	Bassett, I	Semester

ART-066	<b>Introductory Hand-built Ceramics - 3 Units</b>				
<i>ADVISORY: ART-011</i>					
<i>LMC Degree: DA</i>					
<i>Transfer: UC; CSU</i>					
Try out your skills in making ceramic vessels as you learn about hand-building techniques, firing, and glazing your work. You will research and learn about and create various functional forms, and learn to integrate glazing or other surface treatments with those forms. Learn and share your creative vision in clay! Students will purchase clay and tools; while the price of clay fluctuates, \$100.00 will likely be more than adequate to cover such costs for the semester. An mandatory material fee will be applied. SC					
7021	MW	6:40-9:45pm	CC3-316	Bassett, I	Semester

ART-072	<b>Introduction to Digital Photography - 3 Units</b>				
<i>ADVISORY: Eligibility for ENGL-095</i>					
<i>LMC Degree: DA</i>					
<i>Transfer: UC, CSU</i>					
Create the photos you've always wanted! Make them even better than you ever imagined. Through a series of fun photographic assignments and exercises you'll learn how your camera works, how to use a computer to make your photos look better, and, most importantly, how to see and think like a photographer. You supply your camera and enthusiasm; we'll supply the rest. See <a href="http://www.losmedanos.edu/groups/art/photography.asp">www.losmedanos.edu/groups/art/photography.asp</a> for camera information. SC					
7019	TTH	9:35-12:05pm	CC3-314	Corlew, C	Semester
<i>Honors Contract Available</i>					
<b>Online and Hybrid Sections</b>					
7018	ONLINE		Staff, L		Semester
<i>This is an ONLINE section for 5.625 hours each week.</i>					

SEC	DAYS	HOURS	ROOM	INSTRUCTOR	DATES
ART-074	<b>Photo II: Developing a Personal Vision - 3 Units</b>				
<i>PREREQUISITE: ART-072</i>					
<i>LMC Degree: DA</i>					
<i>Transfer: UC, CSU</i>					
This course is for photographers who have learned the basics of photography and are ready to improve their artistic vision as well as their technical proficiency. We'll cover film and digital concepts, use Photoshop as our darkroom, and work with studio lighting on our way to creating a photographic portfolio. SC					
0456	TTH	3:20-5:50pm	CC3-314	Corlew, C	Semester
<i>Experienced photographers may contact the instructor for more information if they have not taken ART-072. Honors Contract Available</i>					

ART-085	<b>Introduction to Animation - 3 Units</b>				
<i>LMC Degree: DA</i>					
<i>Transfer: UC, CSU</i>					
A basic understanding of animation is a practical tool for those interested in a career in gaming and/or film. We'll cover digital concepts using MAYA, the industry standard 3D animation package and will gain knowledge, insight, and working experience in 3D modeling and animation that will teach you the fundamentals of building a short film or video game. SC					
0499	TTH	6:40-9:45pm	CC3-314	Carriere, T	Semester

ART-086	<b>Animation and 3D Modeling - 3 Units</b>				
<i>LMC Degree: DA</i>					
<i>Transfer: UC, CSU</i>					
An augmented knowledge of modeling and animation will prepare you for a career in gaming and/or film. We'll cover digital concepts using MAYA, the industry standard 3D animation package, allowing you to gain knowledge, insight, and working experience in the accelerated world of 3D. You will also learn the fundamentals of building a short film video game. SC					
0500	TTH	6:40-9:45pm	CC3-314	Carriere, T	Semester

ART-170	<b>Occupational Work Experience Education in Art - 1-4 Units</b>				
<i>PREREQUISITE: Approved online application</i>					
<i>ADVISORY: Eligibility for ENGL-095</i>					
<i>LMC Degree: DA</i>					
<i>Transfer: CSU</i>					
<b>**Earn College Units for Your Job!**</b> Earn between 1-4 units depending on how many hours you work. In order to enroll in a Cooperative Work Experience Education (CWEE) course, students must be employed, and: 1) Complete CWEE application at <a href="https://www.losmedanos.edu/cwee/">https://www.losmedanos.edu/cwee/</a> 2) Register for the course (see course list at <a href="https://www.losmedanos.edu/cwee/">https://www.losmedanos.edu/cwee/</a> 3) Attend a mandatory orientation. SC					
2409				Talley, R	Semester
<i>Note: Students must submit an online Work Experience application and attend a mandatory Orientation. Go to <a href="http://www.losmedanos.edu/cwee">www.losmedanos.edu/cwee</a> for information.</i>					

ART-180	<b>Internship in Art - .5-4 Units</b>				
<i>PREREQUISITE: Approved online application and employer placement</i>					
<i>ADVISORY: Eligibility for ENGL-095</i>					
<i>LMC Degree: DA</i>					
<i>Transfer: CSU</i>					
<b>**Earn College Units for Your Job!**</b> Earn between .5-4 units depending on how many hours you work. In order to enroll in a Cooperative Work Experience Education (CWEE) course, students must be employed, and: 1) Complete CWEE application at <a href="https://www.losmedanos.edu/cwee/">https://www.losmedanos.edu/cwee/</a> 2) Register for the course (see course list at <a href="https://www.losmedanos.edu/cwee/">https://www.losmedanos.edu/cwee/</a> 3) Attend a mandatory orientation. SC					
2407				Talley, R	Semester
<i>Note: Students must submit an online Work Experience application and attend a mandatory Orientation. Go to <a href="http://www.losmedanos.edu/cwee">www.losmedanos.edu/cwee</a> for information.</i>					

SEC	DAYS	HOURS	ROOM	INSTRUCTOR	DATES
-----	------	-------	------	------------	-------

SEC	DAYS	HOURS	ROOM	INSTRUCTOR	DATES
-----	------	-------	------	------------	-------

**ASTRONOMY**

**ASTRO-010 Introduction to Astronomy - 3 Units**

*ADVISORY: Eligibility for ENGL-100*

*LMC Degree: ADR: Natural Sciences; DA*

*Transfer: UC; CSU Gen. Ed. Area B1; IGETC Area 5A*

Do constellations, black holes, and the expansion of the Universe sound interesting? Join us as we survey the world's oldest science with a study of the objects and phenomena visible to astronomers. Topics will include the Moon, planets, stars, galaxies, and the Universe using hands-on, in-class activities and the college planetarium for Pittsburg sections. LR

7417	MW	8:00-9:25am	CC2-220	Berryhill, K	Semester
------	----	-------------	---------	--------------	----------

*Students enrolled in this section are expected to use computers for a portion of their coursework.*

7411	MW	9:35-11:00am	CC2-220	Berryhill, K	Semester
------	----	--------------	---------	--------------	----------

*Students enrolled in this section are expected to use computers for a portion of their coursework.*

7412	MW	11:10-12:35pm	CC2-220	Berryhill, K	Semester
------	----	---------------	---------	--------------	----------

*Students enrolled in this section are expected to use computers for a portion of their coursework.*

7410	MW	12:45-2:10pm	CC2-220	Cabral, S	Semester
------	----	--------------	---------	-----------	----------

*This section is designed for PUENTE students only. Students enrolled in this section are expected to use computers for a portion of their coursework. Honors contract available.*

7404	M	6:40-9:50pm	CC2-220	Wasiak, F	Semester
------	---	-------------	---------	-----------	----------

*Students enrolled in this section are expected to use computers for a portion of their coursework.*

7422	TTH	8:00-9:25am	CC2-220	Cabral, S	Semester
------	-----	-------------	---------	-----------	----------

*Students enrolled in this section are expected to use computers for a portion of their coursework. Honors contract available.*

7415	TTH	9:35-11:00am	CC2-220	Cabral, S	Semester
------	-----	--------------	---------	-----------	----------

*Students enrolled in this section are expected to use computers for a portion of their coursework. Honors contract available.*

7413	TTH	11:10-12:35pm	CC2-220	Cabral, S	Semester
------	-----	---------------	---------	-----------	----------

*This section is open to TRANSFER ACADEMY PROGRAM students only. Students enrolled in this section are expected to use computers for a portion of their coursework.*

0071	TTH	12:45-2:10pm	CC2-220	Rabbette, M	Semester
------	-----	--------------	---------	-------------	----------

*Students enrolled in this section are expected to use computers for a portion of their coursework.*

7414	T	3:20-6:30pm	CC2-220	Rabbette, M	Semester
------	---	-------------	---------	-------------	----------

*Students enrolled in this section are expected to use computers for a portion of their coursework.*

7416	TH	3:20-6:30pm	CC2-220	Rabbette, M	Semester
------	----	-------------	---------	-------------	----------

*Students enrolled in this section are expected to use computers for a portion of their coursework.*

0047	TH	6:40-9:50pm	CC2-220	Staff, L	Semester
------	----	-------------	---------	----------	----------

*Students enrolled in this section are expected to use computers for a portion of their coursework.*

2250	W	3:20-6:30pm	CC2-220	Cabral, S	Semester
------	---	-------------	---------	-----------	----------

*Students enrolled in this section are expected to use computers for a portion of their coursework. Honors contract available.*

**Brentwood Center**

9505	W	6:40-9:50pm	BRT-6	Adkins, J	Semester
------	---	-------------	-------	-----------	----------

*Students enrolled in this section are expected to use computers for a portion of their coursework.*

**ASTRO-011 Astronomy Laboratory - 1 Unit**

*PREREQUISITE: Prior or concurrent enrollment in ASTRO-010*

*ADVISORY: Eligibility for ENGL-100*

*LMC Degree: DA*

*Transfer: UC; CSU Gen. Ed. Area B3; IGETC Area 5A, 5C*

Would you be interested in learning how astronomers measure the properties of the moon, planets, stars, our galaxy, and the universe as a whole? In this course you will refine your understanding of fundamental astronomical concepts and gain practical knowledge in the use of telescopes, spectroscopes, star maps, and other tools. Observations are done in the LMC planetarium and on the Science Building telescope deck. ASTRO-010 and ASTRO-011, if both completed, meet the CSU lab science requirement. LR

7893	M	3:20-6:30pm	CC2-232	Wasiak, F	Semester
------	---	-------------	---------	-----------	----------

*Students enrolled in this section are expected to use computers for a portion of their coursework.*

**AUTOMOTIVE TECHNOLOGY**

**AUTO-057 Smog Update - .5 Unit**

*ADVISORY: AUTO-055; eligibility for ENGL-095*

*LMC Degree: DA*

If you are a smog technician looking to renew your license this course is the latest update offered by the California Bureau of Automotive Repair. This course is required to renew your smog license. P/NP

**Weekend Course**

0034	F	6:00-9:50pm	CC3-505	Torres, P	5/1-5/9
	S	9:00-2:50pm			

**AUTO-110 Automotive Essential Car Care - 5.5 Units**

*ADVISORY: Eligibility for ENGL-095*

*LMC Degree: DA*

*Transfer: CSU*

Students will learn the back ground of the automobile and history of transportation. Students will discuss basic service shop organizational skills. This course will teach, light vehicle maintenance, fluids and lubricating principles. Also, the proper usage of hand and power tools to meet entry level job requirements. SC

7101	MW	6:00-9:15pm	CC3-512	Ortiz, E	Semester
7102	TTH	8:00-11:15am	CC3-512	Ortiz, E	Semester

**AUTO-111 Automotive Electrical Systems - 4 Units**

*ADVISORY: Eligibility for ENGL-095*

*LMC Degree: DA*

*Transfer: CSU*

(formerly AUTO-046) The automotive electrical class will provide you with the knowledge and skills necessary to repair and diagnose all basic and advanced automotive electrical systems including airbag systems, stereo systems, power windows and many other electrical systems. This course will prepare you to take the state of California Automotive Lamp Installer's license and the ASE A-6 examination. SC

0235	TTH	1:00-2:15pm	CC3-505	Dearman, J	Semester
	TTH	2:25-4:50pm	CC3-512B		

**AUTO-112 Engine Technology - 4 Units**

*ADVISORY: Eligibility for ENGL-095*

*LMC Degree: DA*

*Transfer: CSU*

(formerly AUTO-035) This course is designed for the student seeking a career as an automotive technician as well as the home mechanic who wants to learn about his/her automobile. This is an introduction to rebuilding, servicing, repairing and diagnosing traditional and modern four stroke engines. This course provides exposure to both traditional "push rod motors" as well as modern engine advancements. This course will prepare students for the ASE A-1 Examination. SC

7035	TTH	1:00-2:15pm	CC3-512	Ortiz, E	Semester
	TTH	2:25-4:50pm	CC3-512A		

## AUTOMOTIVE TECHNOLOGY

SEC	DAYS	HOURS	ROOM	INSTRUCTOR	DATES
AUTO-120	<b>Automotive Suspension and Steering - 4 Units</b>				
<i>ADVISORY: Eligibility for ENGL-095</i>					
<i>LMC Degree: DA</i>					
<i>Transfer: CSU</i>					
(formerly AUTO-043) Whether you are a current or future technician, this course will provide you with an excellent foundation in the diagnosis and repair of suspension components and alignment procedures on foreign and domestic vehicles. Also this course will prepare you for the ASE A-4 examination. SC					
2217	TTH	6:00-7:15pm	CC3-512	Dearman, J	Semester
	TTH	7:25-9:50pm	CC3-512B		

AUTO-121	<b>Automotive Brakes - 4 Units</b>				
<i>ADVISORY: Eligibility for ENGL-100</i>					
<i>LMC Degree: DA</i>					
<i>Transfer: CSU</i>					
(formerly AUTO-042) This course will provide you with a solid foundation in the diagnosis and repair of brake components and ABS systems on foreign and domestic vehicles. It is designed for current and prospective technicians. It will prepare you for the California Brake Installer's License exam and the ASE A-5 Examination. SC					
2195	MW	8:00-9:15am	CC3-512	Torres, P	Semester
	MW	9:25-11:50am	CC3-512B		

AUTO-133	<b>Manual Transmission and Differentials - 2 Units</b>				
<i>ADVISORY: Eligibility for ENGL-095</i>					
<i>LMC Degree: DA</i>					
<i>Transfer: CSU</i>					
(formerly AUTO-049) Learn how to diagnose and rebuild a manual transmission, clutch, transaxle, driveshaft and differential. This is a valuable course for all automotive technicians. It will prepare you for the ASE A-5 Examination. SC					
0239	MW	8:00-9:15am	CC3-505	Dearman, J	1/28-3/19
	MW	9:25-11:50am	CC3-512A		

AUTO-141	<b>Advanced Diesel Technology - 4 Units</b>				
<i>ADVISORY: Eligibility for ENGL-095</i>					
<i>LMC Degree: DA</i>					
<i>Transfer: CSU</i>					
This course will give you the advanced skills to diagnose and repair light duty auto and truck diesel engines, fuel, and emission systems. It will build upon those skills learned in the Introduction to Diesel Technology course and provide you with more in depth diagnostic and repair skills that will be required for work in the dealership or independent service environments. SC					
2122	MW	1:00-2:15pm	CC3-505	Gozzi, S	Semester
	MW	2:25-4:50pm	CC3-512B		

AUTO-142	<b>Automotive Diagnosis II - 4 Units</b>				
<i>ADVISORY: AUTO-132; eligibility for ENGL-095</i>					
<i>LMC Degree: DA</i>					
<i>Transfer: CSU</i>					
(formerly AUTO-041) This course is an advanced tune-up and emission control class for both foreign and domestic vehicles. Learn the advanced techniques to diagnosis and repair late model fuel-injected components and emission control devices. The course satisfies state emission inspection course requirements (I/M course). It is designed for current and prospective technicians. It will prepare you for the ASE A-8 Examination. This is the second of two courses on Automotive Engine Diagnosis. SC					
2194	TTH	8:00-9:15am	CC3-505	Torres, P	Semester
	TTH	9:25-11:50am	CC3-512B		

SEC	DAYS	HOURS	ROOM	INSTRUCTOR	DATES
AUTO-150	<b>Smog Check Training Level I - 3 Units</b>				
<i>ADVISORY: AUTO-132 and 142</i>					
<i>LMC Degree: DA</i>					
<i>Transfer: CSU</i>					
(formerly AUTO-055) This course will prepare you to become a smog check inspector or repair technician. The course is the first of two state required courses and will include safety, basic engine operation, all basic automotive systems, emissions causes and effects and an introduction to smog rules and regulations. This course is designed for students seeking a career as a smog technician or the technician needing a California BAR Smog License for employment at a repair shop or dealership. Instruction will include competencies of automobile emissions systems to meet the requirements of the California State BAR Smog Inspection and Maintenance Program Level I training. Level I certification is required by the CA State BAR prior to registration for Level II training and both are required for the State Smog License examination. This course will prepare the student for the ASE L-1 Advanced Engine Performance examination. SC					
0033	MW	6:00-10:10pm	CC3-505	Torres, P	1/27-3/26

AUTO-151	<b>Smog Check Training Level 2 - 1.5 Units</b>				
<i>ADVISORY: AUTO-150</i>					
<i>LMC Degree: DA</i>					
<i>Transfer: CSU</i>					
(formerly AUTO-056) If you would like to earn your CA state smog check inspector license than you must take this course. Students must take this course to earn a Level II certificate that will allow them to take the state smog check inspector license exam. This course provides training in the procedures of the smog check program and instructs students how to properly perform a smog check inspection. The course will also prepare a student to take the ASE L1 exam. SC					
0036	MW	6:00-9:20pm	CC3-505	Torres, P	4/6-5/7

AUTO-170	<b>Occupational Work Experience Education in Automotive Technology - 1-4 Units</b>				
<i>PREREQUISITE: Approved online application</i>					
<i>ADVISORY: Eligibility for ENGL-095</i>					
<i>LMC Degree: DA</i>					
<i>Transfer: CSU</i>					
<b>**Earn College Units for Your Job!**</b> Earn between 1-4 units depending on how many hours you work. In order to enroll in a Cooperative Work Experience Education (CWEE) course, students must be employed, and: 1) Complete CWEE application at <a href="https://www.losmedanos.edu/cwee/">https://www.losmedanos.edu/cwee/</a> 2) Register for the course (see course list at <a href="https://www.losmedanos.edu/cwee/">https://www.losmedanos.edu/cwee/</a> 3) Attend a mandatory orientation. SC					
1000				Staff, L	Semester
<i>Note: Students must submit an online Work Experience application and attend a mandatory Orientation. Go to <a href="http://www.losmedanos.edu/cwee">www.losmedanos.edu/cwee</a> for information.</i>					

SEC	DAYS	HOURS	ROOM	INSTRUCTOR	DATES
-----	------	-------	------	------------	-------

**BIOLOGICAL SCIENCE**

**BIOSC-005 Biology of Health - 3 Units**

*LMC Degree: ADR: Natural Sciences; DA*

*Transfer: UC; CSU Gen. Ed. Area E*

Have you ever wondered how your heart helps to pump blood throughout your body? Or why you are more likely to get sick when you are stressed? Or what makes up a cell? This course will provide answers to all of these questions (and more)! The course is an opportunity for non-science majors to gain a greater understanding of how the human body functions and how biomedical science addresses the needs of human health and disease. The course will introduce students to the cell and how it functions, how tissues and organs function in the body, and how diseases affect normal body function. In addition to weekly lectures, there will be weekly mini-lab sessions for hands on application of concepts. This course fulfills the natural science requirement for the LMC AA degree. Also applies for transfer to CSU campuses in area E. LR

7286	TTH	9:35-11:40am	SC1-132	Heischman, R	Semester
7294	TTH	6:40-8:45pm	SC1-132	Boaz, B	Semester

**Brentwood Center**

9511	MW	6:40-8:45pm	BRT-11	Rakotoarisoa, J	Semester
------	----	-------------	--------	-----------------	----------

**Online and Hybrid Sections**

7284			ONLINE	Kenrick, M	Semester
------	--	--	--------	------------	----------

*This is an ONLINE section for 4.5 hours each week. Please email mkenrick@losmedanos.edu if you have questions.*

7289			ONLINE	Kenrick, M	Semester
------	--	--	--------	------------	----------

*This is an ONLINE section for 4.5 hours each week. Please email mkenrick@losmedanos.edu if you have questions.*

**BIOSC-007 Ecology and the Environment - 4 Units**

*ADVISORY: Eligibility for ENGL-100*

*LMC Degree: ADR: Natural Sciences; DA*

*Transfer: UC; CSU Gen. Ed. Area B2, B3; IGETC Area 5B, 5C*

This introductory ecology course explores biodiversity, examines relationships between organisms and the environment, and investigates current issues facing our global ecosystem using an interdisciplinary approach. Lab experiments, field exercises, and trips to local environments will facilitate further understanding of ecological topics and provide hands-on experience throughout the course. LR

2722	M	7:55-11:00am	SC1-126	Berthelsen, M	Semester
	W	7:55-11:00am	SC1-132		
2723	M	11:10-2:15pm	SC1-126	Rakotoarisoa, J	Semester
	W	11:10-2:15pm	SC1-132		

**BIOSC-008 Human Biology - 4 Units**

*ADVISORY: Eligibility for ENGL-100*

*LMC Degree: ADR: Natural Sciences; DA*

*Transfer: UC; CSU Gen. Ed. Area B2, B3; IGETC Area 5B, 5C*

Especially designed for non-science majors, this course is an introduction to biology that uses human beings as the exemplary organism. Areas of study include the major body systems, human evolution, homeostasis, cells, tissues, heredity, gene expression, biotechnology, and the interaction of humans with the environment. Lecture and laboratory activities occur in a modern science teaching facility. This course meets the LMC General Education Requirement for Science. LR

7291	M	7:55-11:00am	SC1-132	Madden, J	Semester
	W	7:55-11:00am	SC1-126		
7292	M	11:10-2:15pm	SC1-132	Pasaoglu, T	Semester
	W	11:10-2:15pm	SC1-126		
7290	M	3:20-6:25pm	SC1-102	Shulse, C	Semester
	W	3:20-6:25pm	SC1-126		
7293	M	6:40-9:45pm	SC1-102	Marawala, Z	Semester
	W	6:40-9:45pm	SC1-126		

SEC	DAYS	HOURS	ROOM	INSTRUCTOR	DATES
-----	------	-------	------	------------	-------

**BIOSC-010 General Biology - 4 Units**

*ADVISORY: MATH-012 or higher; eligibility for ENGL-100*

*LMC Degree: ADR: Natural Sciences; DA*

*Transfer: UC; CSU Gen. Ed. Area B2, B3; IGETC Area 5B, 5C*

The student will discover the elegance of nature while examining the basic structural and functional components of living organisms. This course includes both lecture and lab activities provided in a modern science teaching facility. This course meets the General Education Requirement for Lab Science. LR

7296	TTH	8:00-9:25am	SC1-136	Rickman, J	Semester
	TTH	9:35-11:40am	SC1-126		
7298	TTH	8:00-9:25am	SC1-136	Rickman, J	Semester
	TTH	11:45-1:50pm	SC1-126		
2795	TTH	12:45-2:10pm	SC1-136	Lewis, M	Semester
	TTH	2:20-4:25pm	SC1-126		
7295	TTH	12:45-2:10pm	SC1-136	Lewis, M	Semester
	TTH	2:20-4:25pm	SC1-130		
7285	TTH	6:10-7:35pm	SC1-102	Lewis, M	Semester
	TTH	7:45-9:50pm	SC1-126		

**Brentwood Center**

9507	MW	7:55-10:00am	BRT-18	Bouchard, J	Semester
	MW	10:10-11:35am	BRT-1		

**BIOSC-020 Principles of Biology: Cell and Molecular - 5 Units**

*PREREQUISITE: MATH-029, MATH-030 or equivalent*

*ADVISORY: AP High School Biology, AP High School Chemistry, BIOSC-010, ENGL-100, CHEM-025 or the equivalent.*

*LMC Degree: DA*

*Transfer: UC; CSU Gen. Ed. Area B2, B3; IGETC Area 5B, 5C; C-ID BIOL 135S*

As an integrated study of life forms, primarily of plants and animals, this course focuses on the cellular structures and physiology of these life forms. Laboratory experiences will supplement lecture material. This course is intended for biology majors. Students can receive Honors credit for this class. Contact the Honors Program for more information. LR

7287	MW	7:55-10:20am	SC1-136	Rickman, J	Semester
	MW	10:30-12:35pm	SC1-130		

**Brentwood Center**

9517	TTH	7:55-9:20am	BRT-12	Blaisdell, G	Semester
	TTH	9:30-12:35pm	BRT-18		

**BIOSC-021 Principles of Biology: Organismal - 5 Units**

*PREREQUISITE: MATH-030 or equivalent*

*ADVISORY: BIOSC-010, BIOSC-020; High School AP Biology, AP Chemistry*

*LMC Degree: DA*

*Transfer: UC; CSU Gen. Ed. Area B2, B3; IGETC Area 5B, 5C; C-ID BIOL 135S, BIOL 140*

As an integrated study of life forms, primarily of plant and animal systems, this course focuses on the classification, life cycles, comparative anatomy and physiology along with the evolution and ecology of these life forms. Laboratory experiences will supplement lecture material. Students can receive Honors credit for this class. Contact the Honors Program for more information. LR

2115	MW	5:05-6:30pm	SC1-132	Heischman, R	Semester
	MW	6:40-9:45pm	SC1-130		
2113	TTH	7:55-9:20am	SC1-131	McCarthy, B	Semester
	TTH	9:30-12:35pm	SC1-130		

**Brentwood Center**

9521	TTH	12:45-2:10pm	BRT-5	Bouchard, J	Semester
	TTH	2:20-5:25pm	BRT-18		

## BUSINESS

SEC	DAYS	HOURS	ROOM	INSTRUCTOR	DATES
-----	------	-------	------	------------	-------

### BIOSC-030 Introduction to Anatomy and Physiology - 4 Units

ADVISORY: Eligibility for ENGL-100

LMC Degree: DA

Transfer: UC, CSU

This course is designed for students who have a desire to begin the exciting process of discovering how the human body works. Those interested in an introductory level course in human anatomy and physiology to prepare them for the more comprehensive BIOSC-040 and BIOSC-045 should find this class helpful. The course is also required for many LVN, Paramedic and Firefighter Programs. The laboratory will combine simple physiological experiments and demonstrations with study of anatomical models, pre-dissected human cadavers and preserved organs. LR

0049	M	11:10-2:20pm	SC1-133	Kuo, C	Semester
	TTH	11:10-12:35pm	SC1-136		
0046	TTH	11:10-12:35pm	SC1-136	Kuo, C	Semester
	W	11:10-2:20pm	SC1-133		

#### Brentwood Center

9522	MW	5:05-6:30pm	BRT-8	Zermeno, J	Semester
	W	6:40-9:50pm	BRT-18		

### BIOSC-040 Human Anatomy - 5 Units

ADVISORY: BIOSC-030 or equivalent; eligibility for ENGL-100

LMC Degree: DA

Transfer: UC; CSU Gen. Ed. Area B2, B3; IGETC Area 5B, 5C; C-ID BIOL 110B

Explores gross and microscopic human anatomy. Extensive dissections of human cadavers and preserved animal organs will constitute the bulk of the lab. Note: students who have any combination of two or more substandard grades (D,F or NP) or withdrawals (Ws) will not be permitted to re-enroll in this course unless they petition for course repetition, complete an educational improvement plan and secure the deans approval. LR

7310	MW	7:55-11:00am	SC1-133	Smith, M	Semester
	MW	11:10-12:35pm	SC1-131		
7304	MW	12:45-2:10pm	SC1-136	Madden, J	Semester
	TTH	2:30-5:35pm	SC1-133		
7305	MW	5:05-6:30pm	SC1-131	Clark, J	Semester
	MW	6:40-9:45pm	SC1-133		
7302	TTH	7:55-9:20am	SC1-132	Hanks, R	Semester
	TTH	9:30-12:35pm	SC1-133		
0912	TTH	5:05-6:30pm	SC1-131	Golubev, D	Semester
	TTH	6:40-9:45pm	SC1-133		

### BIOSC-045 Human Physiology - 5 Units

ADVISORY: BIOSC-040 and CHEM-007; eligibility for ENGL-100

LMC Degree: DA

Transfer: UC; CSU Gen. Ed. Area B2, B3; IGETC Area 5B, 5C

A course about how the human body works that is designed for pre-R.N. students and others who are preparing for careers in the healthcare field. Explores human body function at all levels from the molecule to the cell to the total human organism, and applies molecular and cellular principles to each system of the body. In the lab, we will use modern physiological instrumentation to measure body function. Note: students who have any combination of two or more substandard grades (D,F or NP) or withdrawals (Ws) will not be permitted to re-enroll in this course. LR

0154	MW	7:55-11:00am	SC1-127	Hanks, R	Semester
	MW	11:10-12:35pm	SC1-129		
7306	MW	9:35-11:00am	SC1-129	Clark, J	Semester
	MW	11:10-2:15pm	SC1-127		
7303	MW	3:20-6:25pm	SC1-127	Yang, R	Semester
	MW	6:40-8:05pm	SC1-129		
7307	MW	5:05-6:30pm	SC1-129	Staff, L	Semester
	MW	6:40-9:45pm	SC1-127		

SEC	DAYS	HOURS	ROOM	INSTRUCTOR	DATES
-----	------	-------	------	------------	-------

### BIOSC-050 Microbiology - 4 Units

PREREQUISITE: CHEM-006, 007, 008, 020, 021 or 025, or equivalent

ADVISORY: Eligibility for ENGL-100

LMC Degree: DA

Transfer: UC; CSU Gen. Ed. Area B2, B3; IGETC Area 5B, 5C

A course about the bacteria, viruses, and other almost invisible organisms that live in your body and in the environment, with an emphasis on microbes and human disease. Designed primarily for pre-R.N. students and others preparing for a career in the healthcare field. Note: students who have any combination of two or more substandard grades (D,F or NP) or withdrawals (Ws) will not be permitted to re-enroll in this course. LR

7309	TTH	5:35-9:50pm	SC1-127	Shideler, T	Semester
7312	T	8:00-9:05am	SC1-129	Shultz, S	Semester
	TH	8:00-8:50am			
	TTH	9:15-12:20pm	SC1-127		
7308	T	12:45-1:50pm	SC1-129	Shideler, T	Semester
	TH	12:45-1:35pm			
	TTH	2:00-5:05pm	SC1-127		

## BUSINESS

### BUS-018 Introduction to Excel - 3 Units

ADVISORY: MATH-012 or fundamental math skills

LMC Degree: DA

Transfer: CSU

This course is for business owners that need to learn how to organize and manage their business financial records more effectively or for those that need to update their job skills. Whether you are new to MS Excel or have been using the software for a while you will learn how to use MS Excel more efficiently. Based on various business scenarios, you will learn how to use Microsoft Excel to produce professional spreadsheets that contain appropriate formatting and correct formulas to solve the business problem presented in the scenario. The class emphasizes spreadsheet planning and design. In this course you will also develop your problem-solving and decision-making skills. This class is one of the required courses for the career pathway Business Information Worker Level I Certificate. SC

#### Online and Hybrid Sections

6866	W	11:10-2:20pm	CC2-236	Adkins, T	Semester
		+1.125 hours ONLINE lab each week.			
6867	W	6:40-9:50pm	CC2-236	Adkins, T	Semester
		+1.125 hours ONLINE lab each week.			

### BUS-027 Small Business Management - 3 Units

ADVISORY: Eligibility for ENGL-100

LMC Degree: DA

Transfer: CSU

This course combines theory with the practical "real world" aspects of the organization, planning, operation, and management of a small business in America. The course is designed for students who (1) have an idea for a new venture and have assessed its feasibility, or (2) are now involved in managing a small business and would like to expand the business, or (3) are involved in managing a department/division of an existing medium to large sized enterprise. In this course, emphasis is placed on the importance of the business plan and how the plan will help you to manage a business or department. You will write a business plan, learn how use the plan to successfully operate, manage, and expand a small business as well as learn about some of the many resources available to help you make your business a success. SC

0253	TH	3:20-6:30pm	SC1-132	Norman, J	Semester
0252			ONLINE	Wilkins, P	Semester

This is an ONLINE section for 3.375 hours each week. Email instructor at [pwilkins@losmedanos.edu](mailto:pwilkins@losmedanos.edu) if you have questions.



SEC	DAYS	HOURS	ROOM	INSTRUCTOR	DATES
<b>BUS-035A      Microsoft Word - 1.5 Units</b> <i>LMC Degree: DA</i> <i>Transfer: CSU</i> Microsoft Word is one of the most common software tools used for creating professional and personal and academic documents today. Learn and explore the basic and intermediate features of MS Word including creating, editing, and formatting letters, memos, reports and other documents; enhancing documents with pictures, WordArt, and SmartArt graphics; organizing text into tables and columns; merging documents to create labels, envelopes, and mass mailings; working with templates, styles and charts to make your job easier, and much more. Students are expected to have basic computer technology and Windows skills. SC <b>Online and Hybrid Sections</b>					
7901		ONLINE		Knauer, C	3/23-5/22
<i>This is an ONLINE section for 5.625 hours each week. Email instructor at cknauer@losmedanos.edu if you have questions.</i>					

<b>BUS-035C      Microsoft Powerpoint - 1.5 Units</b> <i>ADVISORY: Eligibility for ENGL-100</i> <i>LMC Degree: DA</i> <i>Transfer: CSU</i> Microsoft PowerPoint is one of the most common software tools used for professional, personal, and academic presentations today. This is a skills/performance-based class that will give you the opportunity to explore the basic and intermediate features of Microsoft PowerPoint. Learn how to build professional and personal presentations easily and effectively. Create, edit and format slideshows; enhance slides with multimedia, graphics, and animation; create and use custom templates, themes and backgrounds; and prepare presentations for various types of delivery. Students are expected to have basic computer technology and Windows skills. SC <b>Online and Hybrid Sections</b>					
7903		ONLINE		Knauer, C	3/23-5/22
<i>This is an ONLINE section for 5.625 hours each week. Email instructor at cknauer@losmedanos.edu if you have questions.</i>					

<b>BUS-052      Introduction to Entrepreneurship - 3 Units</b> <i>ADVISORY: Eligibility for ENGL-100, MATH-025 and BUS-109</i> <i>LMC Degree: DA</i> <i>Transfer: CSU</i> Do you have an idea for a product or service? Do you think you want to start your own business or even transfer to a four year program focused on business or entrepreneurship? In this course, students will engage in activities focused on their business ideas and will work to employ various activities to develop ideas and apply key aspects of a business plan. This course offers students the opportunity to explore the entrepreneurial process from idea generation and resource acquisition through implementation. Course applies toward degrees and certificates in Business, may also satisfy major prep requirements, and prepares students for transfer to Fresno State University Bachelor of Business Administration with a specialization in Entrepreneurship program. SC					
7908	W	6:40-9:50pm	CC2-240	Norman, J	Semester

<b>BUS-059      Business Communications - 3 Units</b> <i>ADVISORY: Completion of ENGL-100 or higher</i> <i>LMC Degree: DA</i> <i>Transfer: CSU</i> Effective oral and written communication skills are a key to job success. Discover and learn how to present messages and information orally and in writing more effectively. Students learn how to compose email, letters, memos, and reports. Identify successful job search strategies such as networking, create resumes and gain interview skills that will make you more marketable to set you apart from the rest. SC					
7952	M	11:10-2:20pm	CC3-361	Beal, T	Semester
7953	M	6:40-9:50pm	CC3-365	Beal, T	Semester

SEC	DAYS	HOURS	ROOM	INSTRUCTOR	DATES
<b>BUS-091      Managing and Working in a Diverse Workplace - .5 Unit</b> <i>ADVISORY: Eligibility for ENGL-100</i> <i>LMC Degree: DA</i> <i>Transfer: CSU</i> The purpose of this eight-hour course is to help you develop one of the "soft" skills that are vital to a successful career by enhancing your awareness and understanding of workplace diversity issues and thereby increasing your ability to live and work in an increasingly complex and diverse 21st-century global environment. This class will give you an entirely new way to look at diversity workplace issues and an arsenal of tools to improve your interpersonal communication skills. P/NP <b>Weekend Course</b>					
6906	S	1:30-5:20pm	SC1-131	Beal, T	2/8-2/22
<i>Class meets on 2/8 and 2/22 only.</i>					

<b>BUS-093      Dealing with Difficult People - .5 Unit</b> <i>ADVISORY: Eligibility for ENGL-100</i> <i>LMC Degree: DA</i> <i>Transfer: CSU</i> Today's diverse and increasingly complex workplace is made up of individuals with very unique personalities and different communication styles. All of these individual personality types attempting to work together can often be difficult. This eight-hour course will help you to understand the "difficult" people that you work with, even when the "difficult" person is you. Understanding "difficult" people leads to less frustration. You will learn to recognize the relationship between "difficult" people and conflict, learn conflict resolution techniques, identify strategies for communicating with the "difficult" people in your workplace, and develop skills to constructively manage the conflict in your life. P/NP <b>Weekend Course</b>					
6910	S	9:00-1:20pm	SC1-129	Winkler, L	3/7-3/28
<i>This class meets on 3/7 and 3/28 only.</i>					

<b>BUS-109      Introduction to Business - 3 Units</b> <i>ADVISORY: BUS-018 and BUS-035C or BUS-035; eligibility for ENGL-100</i> <i>LMC Degree: DA</i> <i>Transfer: UC, CSU; C-ID BUS-110</i> Think you want to pursue business either as an entrepreneur or to transfer to a four-year program? This course provides 'snip-its' in all areas of business allowing students to explore potential career fields in business. This course is a survey of business organizations and operations within a global context. The class focuses on historical forces, cultural values, ethical consideration and how the basic business functions of entrepreneurship, marketing, management, accounting, financing and information processing interact with each other within the legal guidelines. Course applies toward degrees and certificates in Business. Course may also satisfy major prep requirements. SC					
6869	M	11:10-2:20pm	CC2-236	Adkins, T	Semester
<i>Honors Contract Available</i>					
2259	T	11:10-2:20pm	CC2-236	Adkins, T	Semester
<i>Honors Contract Available</i>					
2258	T	6:40-9:50pm	CC3-361	Beal, T	Semester
2256	W	3:20-6:30pm	CC2-236	Beal, T	Semester
<b>Brentwood Center</b>					
9509	W	6:40-9:50pm	BRT-16	Lombardo, A	Semester
<b>Online and Hybrid Sections</b>					
2257		ONLINE		Wilkins, P	Semester
<i>This is an ONLINE section for 3.375 hours each week. Email instructor at pwilkins@losmedanos.edu with questions.</i>					

## BUSINESS / MANAGEMENT

SEC	DAYS	HOURS	ROOM	INSTRUCTOR	DATES
BUS-160	<b>Personal Finance - 3 Units</b>				
<i>ADVISORY: BUS-003 or MATH-012; eligibility for ENGL-100</i>					
<i>LMC Degree: DA</i>					
<i>Transfer: CSU</i>					
<p>\$\$\$\$ Wonder where your cash goes? \$\$\$\$ Feel intimidated by sales persons when purchasing a car? \$\$\$\$ How much are you really paying in interest? \$\$\$\$ Want to plan for your future? \$\$\$\$ Then enroll today in Personal Finance and become financially literate. This course addresses daily money decisions each of us makes. Learn about insurance benefit packages - health, disability, &amp; life; investment vehicles - stocks, bonds, &amp; mutual funds; consumer credit; home &amp; car purchases; financing &amp; interest choices; retirement needs; budgeting; and building a financial plan. This course is recommended for both business and non-business majors. SC</p>					
<b>Online and Hybrid Sections</b>					
7905	ONLINE			Wilkins, P	Semester
<i>This is an ONLINE section for 4.5 hours each week. Email instructor at <a href="mailto:pwilkins@losmedanos.edu">pwilkins@losmedanos.edu</a> with questions.</i>					

BUS-170	<b>Occupational Work Experience Education in Business - 1-4 Units</b>				
<i>PREREQUISITE: Approved online application</i>					
<i>ADVISORY: Eligibility for ENGL-095</i>					
<i>LMC Degree: DA</i>					
<i>Transfer: CSU</i>					
<p>**Earn College Units for Your Job!** Earn between 1-4 units depending on how many hours you work. In order to enroll in a Cooperative Work Experience Education (CWEE) course, students must be employed, and: 1) Complete CWEE application at <a href="https://www.losmedanos.edu/cwee/">https://www.losmedanos.edu/cwee/</a> 2) Register for the course (see course list at <a href="https://www.losmedanos.edu/cwee/">https://www.losmedanos.edu/cwee/</a> 3) Attend a mandatory orientation. SC</p>					
1011				Staff, L	Semester
<i>Note: Students must submit an online Work Experience application and attend a mandatory Orientation. Go to <a href="http://www.losmedanos.edu/cwee">www.losmedanos.edu/cwee</a> for information.</i>					

BUS-185	<b>Computer Assisted Accounting-QuickBooks - 3 Units</b>				
<i>ADVISORY: BUS-018; BUS-186; eligibility for ENGL-100</i>					
<i>LMC Degree: DA</i>					
<i>Transfer: CSU</i>					
<p>Tired of preparing accounting records manually? Want to apply your accounting knowledge within a computerized system such as QuickBooks? If so, take this course. Solidify your accounting knowledge by applying it to everyday business operations using QuickBooks software. Learn to establish computerized accounting records for an organization, use the system to prepare customer billing, maintain inventory records, pay employees, complete bank reconciliation's, and produce accounting reports including period end financial statements. SC</p>					
<b>Online and Hybrid Sections</b>					
6895	M	6:40-8:45pm	CC2-232	Coutelier, C	Semester
<i>+3.375 hours ONLINE lab each week.</i>					

BUS-186	<b>Financial Accounting - 4 Units</b>				
<i>ADVISORY: BUS-181 and/or BUS-185; MATH-012 or BUS-003; eligibility for ENGL-100</i>					
<i>LMC Degree: DA</i>					
<i>Transfer: UC, CSU; C-ID ACCT 110</i>					
<p>Business is the most popular major at U.S. four-year colleges and universities. If you are planning to transfer and major in business or accounting, you need this course. The course explores what financial accounting is, why it is important, and how it is used by investors and creditors to make decisions. LR</p>					
6858	MW	9:35-11:40am	CC2-232	Wilkins, P	Semester
<i>Honors Contract Available</i>					
6859	T	5:30-9:50pm	CC2-232	Shieh, M	Semester
<i>Honors Contract Available</i>					

SEC	DAYS	HOURS	ROOM	INSTRUCTOR	DATES
<b>Online and Hybrid Sections</b>					
6861			ONLINE	Wilkins, P	Semester
<i>This is an ONLINE section for 4.5 hours each week. Email instructor at <a href="mailto:pwilkins@losmedanos.edu">pwilkins@losmedanos.edu</a> if you have questions.</i>					

BUS-187	<b>Managerial Accounting - 4 Units</b>				
<i>PREREQUISITE: BUS-186</i>					
<i>ADVISORY: MATH-012; eligibility for ENGL-100</i>					
<i>LMC Degree: DA</i>					
<i>Transfer: UC, CSU; C-ID ACCT 120</i>					
<p>Business is the most popular major at U.S. four-year colleges and universities. If you are planning to transfer and major in business or accounting, you need this course. The course explores managerial accounting, its importance, and how it is used by managers to make business decisions. LR</p>					
0102	TTH	11:10-1:15pm	CC3-365	Viertel, C	Semester
<i>Honors Contract Available</i>					
<b>Online and Hybrid Sections</b>					
0117			ONLINE	Wilkins, P	Semester
<i>This is an ONLINE section for 4.5 hours each week</i>					

BUS-294	<b>Business Law - 3 Units</b>				
<i>ADVISORY: BUS-109; eligibility for ENGL-100</i>					
<i>LMC Degree: DA</i>					
<i>Transfer: UC, CSU; C-ID BUS 120</i>					
<p>You need this course if you plan to transfer and major in business or if you are considering operating your own business. The course includes a study of the legal environment of business and the sources of the law, courts and their operation, contracts, agency and employment, and sales. This course satisfies the lower-division requirement for business majors intending to transfer to a four-year school. The written homework assignments and the required reading for BUS- 294 will require at least 6 hours per week outside of class. SC</p>					
0272	M	11:10-2:20pm	SC2-227	Jensen, C	Semester
<i>Honors Contract Available</i>					
0273	TH	6:40-9:50pm	CC2-232	Jensen, C	Semester
<b>Brentwood Center</b>					
9634	M	6:40-9:50pm	BRT-3	Gonsalves, M	Semester

## BUSINESS / MANAGEMENT

MANGT-060	<b>Making Effective Decisions - 3 Units</b>				
<i>ADVISORY: MANGT-050; eligibility for ENGL-100</i>					
<i>LMC Degree: DA</i>					
<i>Transfer: CSU</i>					
<p>Do you wonder how anyone can make good decisions when the future is unpredictable and change is more rapid and complex than ever before? Do you wonder if it's best to make decisions using your 'gut instinct' or a rational approach? This course will explore the steps in the decision-making process, ways to overcome procrastination, and techniques to measure success. You will learn how to negotiate your way from confrontation to cooperation, even with difficult people in complex situations. You will examine the challenges and benefits of group decision making and how to build consensus necessary for the successful implementation of projects and programs. SC</p>					
0050	T	3:20-6:30pm	CC2-257	Beal, T	Semester

► Continued next column

## CHEMISTRY

SEC	DAYS	HOURS	ROOM	INSTRUCTOR	DATES
MANGT-065	<b>Mastering Management's Essential Tools - 3 Units</b>				
<i>ADVISORY: MANGT-050; eligibility for ENGL-100</i>					
<i>LMC Degree: DA</i>					
<i>Transfer: CSU</i>					
Have you experienced frustration because you never seem to finish what you start? Do you find that some workplace decisions have been counterproductive? Experts tell us that People don't plan to fail; they fail to plan. Effective planning often is the difference between success and failure. No managerial function is more important than planning. Whether you are just getting started or fine-tuning efforts, this course will give you the tools to reach your personal and workplace goals. Students will have the opportunity to apply the proven techniques that reduce stress by building a personal time management plan. Supervisors will learn how to build a team-based "total quality culture" that ensures productivity in today's changing environment. SC					
0041	T	6:40-9:50pm	CC2-212	Almassey, N	Semester

### MANGT-170 Occupational Work Experience Education in Management And Supervision - 1-4 Units

*PREREQUISITE: Approved online application*

*ADVISORY: Eligibility for ENGL-095*

*LMC Degree: DA*

*Transfer: CSU*

**\*\*Earn College Units for Your Job!\*\*** Earn between 1-4 units depending on how many hours you work. In order to enroll in a Cooperative Work Experience Education (CWEE) course, students must be employed, and: 1) Complete CWEE application at <https://www.losmedanos.edu/cwee/> 2) Register for the course (see course list at <https://www.losmedanos.edu/cwee/> 3) Attend a mandatory orientation. SC

1006 Staff, L Semester

*Note: Students must submit an online Work Experience application and attend a mandatory Orientation. Go to [www.losmedanos.edu/cwee](http://www.losmedanos.edu/cwee) for information.*

## CHEMISTRY

### CHEM-006 Introduction to Inorganic and Physical Chemistry - 4 Units

*PREREQUISITE: MATH-025, MATH-029 or equivalent or one year of high school algebra*

*LMC Degree: DA*

*Transfer: UC; CSU Gen. Ed. Area B1, B3; IGETC Area 5A, 5C*

Have you ever wondered about electrolytes and sports drinks? How does a battery generate electricity? Can we turn lead into gold? Chemistry supplies answers to these questions and countless others. This course gives a basic introduction to chemistry and its impact on you and the modern world. This course is designed for students who have not had a prior course in chemistry. LR

1789	MW	9:35-11:00am	SC2-225	Chan, J	Semester
	M	11:10-12:15pm	SC2-229		
	W	11:10-2:15pm	SC2-234		
0053	M	11:10-2:20pm	SC2-234	Cruz, W	Semester
	TTH	2:40-4:45pm	CC3-319		
<i>Recommended for PTEC and ETEC students</i>					
0052	T	8:15-11:20am	SC2-234	Sison, G	Semester
	T	11:30-12:35pm	SC2-229		
	TH	9:30-12:40pm			
1784	T	5:05-6:10pm	SC1-136	Staff, L	Semester
	T	6:20-9:30pm	SC2-235		
	TH	5:05-6:30pm	SC1-136		
		6:40-8:00pm	SC2-229		

#### Weekend Course

1786	S	8:00-11:35am	SC2-229	Khazaeli Parsa, P	2/1-5/16
	S	11:45-4:50pm	SC2-234		

SEC	DAYS	HOURS	ROOM	INSTRUCTOR	DATES
CHEM-007	<b>Introduction to General, Organic and Biochemistry - 4 Units</b>				
<i>PREREQUISITE: MATH-025, MATH-029 or its equivalent or one year of high school algebra</i>					
<i>LMC Degree: DA</i>					
<i>Transfer: CSU Gen. Ed. Area B1, B3</i>					
This course is a one-semester survey of the principles of general, organic, and biochemistry. Satisfies the chemistry prerequisite of health career programs requiring only one semester of chemistry, including Kinesiology and most nursing programs at CSUs and four-year colleges. It is one option to fulfill the chemistry prerequisite for LMC Microbiology (BIOSC-050). LR					
0118	MW	12:45-2:50pm	SC2-229	Alaei, D	Semester
	F	12:45-3:55pm	SC2-235		
1800	M	5:05-6:10pm	SC2-229	Rachal, E	Semester
	M	6:20-9:25pm	SC2-235		
	W	5:05-8:15pm	SC2-229		
1802	TTH	12:45-2:50pm	SC2-227	Sison, G	Semester
	F	9:25-12:35pm	SC2-234		
1788	T	5:05-8:15pm	SC2-229	Dehghani, A	Semester
	TH	5:05-6:10pm			
	TH	6:20-9:25pm	SC2-235		

### CHEM-025 General College Chemistry 1 - 5 Units

*PREREQUISITE: CHEM-006 or (one year of High School chemistry); MATH-029, MATH-030*

*LMC Degree: DA*

*Transfer: UC; CSU Gen. Ed. Area B1, B3; IGETC Area 5A, 5C; C-ID CHEM 110, C-ID CHEM 120S*

Chemistry 25 is the first semester of a one year sequence focused on the fundamental principles of chemistry that fulfills the general chemistry requirement for students in chemistry, biochemistry, engineering, life science, physics, pre-dental, and pre-medical programs. Through this course, students will explore the microscopic world of atoms and molecules and gain a richer understanding of the world around us. LR

7471	MW	7:55-11:00am	SC2-234	Sison, G	Semester
	MW	12:45-2:10pm	SC2-225		
7472	MW	5:05-6:30pm	SC2-227	Capes, M	Semester
	MW	6:40-9:45pm	SC2-234		
7470	T	9:35-11:00am	SC2-229	Staff, L	Semester
	TH	9:35-11:00am	SC1-131		
	TTH	11:30-2:35pm	SC2-234		

### CHEM-026 General College Chemistry II - 5 Units

*PREREQUISITE: CHEM-025 or equivalent*

*LMC Degree: DA*

*Transfer: UC; CSU Gen. Ed. Area B1, B3; IGETC Area 5A, 5C; C-ID CHEM 120S, C-ID CHEM 110*

CHEM-026 is the second semester of a one year course and fulfills the general chemistry requirement for students in chemistry, biochemistry, engineering, life science, physics, pre-dental, and pre-medical programs. Through this course, students will develop insight into the chemical workings of their lives. SC

7479	TTH	12:45-2:10pm	SC2-229	Capes, M	Semester
	TTH	2:45-5:50pm	SC2-234		
7476	TTH	5:05-6:30pm	SC2-227	Staff, L	Semester
	TTH	6:40-9:45pm	SC2-234		
7473	W	12:45-2:10pm	SC2-230	Perdrizet, G	Semester
	F	12:45-2:10pm	SC2-225		
	WF	2:20-5:25pm	SC2-234		

**CHILD DEVELOPMENT**

SEC	DAYS	HOURS	ROOM	INSTRUCTOR	DATES
<b>CHEM-028 Organic Chemistry - 5 Units</b>					
<i>PREREQUISITE: CHEM-026</i>					
<i>LMC Degree: DA</i>					
<i>Transfer: UC; CSU Gen. Ed. Area B1, B3; IGETC Area 5A, 5C; C-ID CHEM 150, C-ID CHEM 160S</i>					
CHEM-028 is the first semester of a one-year course in organic chemistry. The principles and practice of common synthetic and analytical procedures will be introduced. It is a requirement for pre-dental, pre-pharmacy, and pre-medical students, along with those majoring in chemistry, and some types of engineering and biological sciences. LR					
7483	MW	9:35-11:00am	SC2-229	Capes, M	Semester
	MW	11:10-2:15pm	SC2-235		

SEC	DAYS	HOURS	ROOM	INSTRUCTOR	DATES
<b>CHEM-029 Organic Chemistry - 5 Units</b>					
<i>PREREQUISITE: CHEM-028</i>					
<i>LMC Degree: DA</i>					
<i>Transfer: UC; CSU Gen. Ed. Area B1, B3; IGETC Area 5A, 5C; C-ID CHEM 160S</i>					
CHEM-029 is the second semester of a one-year course in Organic Chemistry. The principles and practice of common synthetic and analytical procedures will be introduced. It is a requirement for pre-dental, pre-pharmacy, and pre-medical students, along with those majoring in chemistry, and some types of engineering and biological sciences. LR					
7474	MW	8:00-9:25am	SC2-229	Gravert, D	Semester
	TTH	3:05-6:10pm	SC2-235		
7475	TTH	8:00-9:25am	SC2-229	Gravert, D	Semester
	TTH	9:35-12:40pm	SC2-235		

**CHILD DEVELOPMENT**

SEC	DAYS	HOURS	ROOM	INSTRUCTOR	DATES
<b>CHDEV-001 Introduction to Principles and Practices in Early Childhood Education - 3 Units</b>					
<i>ADVISORY: Eligibility for ENGL-100</i>					
<i>LMC Degree: DA</i>					
<i>Transfer: CSU; C-ID ECE 120</i>					
Come and learn about all the exciting possibilities with a major in Child Development! This survey course covers a wide range of important topics related to working with children and families in preschools and elementary programs. Learn about various philosophies and curriculum approaches used for educating young children, appropriate practices and curriculum for caring for and educating infants, toddlers, preschoolers, and school aged children, planning fun and inviting environments for learning, and so much more! Required for Child Development majors and fulfills 3 of 6 unit requirement for "program and curriculum" coursework for California Child Development Permit. SC					
0257	TTH	11:10-12:35pm	SC2-227	Blinderman, E	Semester
0134	T	3:20-6:30pm	CS1-110	Blinderman, E	Semester
0265	TH	6:40-9:50pm	CS1-110	Rivera, O	Semester
<b>Online and Hybrid Sections</b>					
0133			ONLINE	Carter, C	Semester
<i>This is an ONLINE section for 3.375 hours each week. Email questions to ccarter@losmedanos.edu.</i>					

SEC	DAYS	HOURS	ROOM	INSTRUCTOR	DATES
<b>CHDEV-010 Child Growth and Development - 3 Units</b>					
<i>ADVISORY: Eligibility for ENGL-100</i>					
<i>LMC Degree: ADR: Social and Behavioral Sciences; DA</i>					
<i>Transfer: UC; CSU Gen. Ed. Area D, E; IGETC Area 4G; C-ID CDEV 100</i>					
Do you want to make a positive impact in the lives of children? This class will help you understand how children learn and develop while providing you with strategies to work effectively with children at home and at your place of employment. This class is great for parents, people who want to be parents, future and current teachers, nurses, doctors, police officers, social workers and counselors. Required for Child Development Major. Satisfies Department of Social Services Category I and the Child Development Permit Matrix Requirement. SC					
7002	MW	9:35-11:00am	CS1-110	Raymer, A	Semester
0355	MW	11:10-12:35pm	CS1-110	Bell-Dent, D	Semester
6999	M	6:40-9:50pm	CS1-110	Herndon, C	Semester
0403	TH	3:20-6:30pm	CO-101	Blinderman, E	Semester
6997	F	8:00-11:10am	CS1-110	Ratkewicz, V	Semester

SEC	DAYS	HOURS	ROOM	INSTRUCTOR	DATES
<b>Brentwood Center</b>					
9592	W	3:20-6:30pm	BRT-16	Hunt, C	Semester
9597	W	6:40-9:50pm	BRT-12	Hunt, C	Semester
<b>Online and Hybrid Sections</b>					
0147			ONLINE	Bell-Dent, D	Semester
<i>This is an ONLINE section for 3.375 hours each week. Email questions to dbell@losmedanos.edu.</i>					
0148			ONLINE	Herndon, C	Semester
<i>This is an ONLINE section for 3.375 hours each week. Email questions to cherndon@losmedanos.edu.</i>					

SEC	DAYS	HOURS	ROOM	INSTRUCTOR	DATES
<b>Weekend Course</b>					
0357	S	9:00-12:35pm	CC2-257	Thomas, O	2/1-5/16

SEC	DAYS	HOURS	ROOM	INSTRUCTOR	DATES
<b>CHDEV-011 Observation and Assessment - 3 Units</b>					
<i>PREREQUISITE: CHDEV-010</i>					
<i>ADVISORY: Eligibility for ENGL-100</i>					
<i>LMC Degree: DA</i>					
<i>Transfer: CSU; C-ID ECE 200</i>					
This class will help you learn how to write meaningful observations that can be used for lesson planning, assessing a child's development, evaluating classroom quality and building relationships with families. Students need to work or volunteer with a group of children a minimum of 3 hours weekly in a licensed early childhood program in order to complete observation assignments. Required for CHDEV majors. SC					
6905	W	3:20-6:30pm	CS1-110	Rowe, D	Semester

SEC	DAYS	HOURS	ROOM	INSTRUCTOR	DATES
<b>CHDEV-020 Child, Family and Community - 3 Units</b>					
<i>ADVISORY: Eligibility for ENGL-095</i>					
<i>LMC Degree: ADR: Social and Behavioral Sciences; DA</i>					
<i>Transfer: UC; CSU Gen. Ed. Area D; C-ID CDEV 110</i>					
Are you interested in exploring the impacts of the changing American family on children, families, caregivers, the community and the childcare profession? This class examines the psychological and social impacts of the family and community on the lives of children. Required for CHDEV major. Satisfies Dept. of Social Services Category II. SC					
6904	W	6:40-9:50pm	CC2-214	Rivera, O	Semester
<b>Brentwood Center</b>					
9534	T	6:40-9:50pm	BRT-12	Rivera, O	Semester
<i>Honors Contract Available</i>					

SEC	DAYS	HOURS	ROOM	INSTRUCTOR	DATES
-----	------	-------	------	------------	-------

**CHDEV-022 Relationship Based Discipline Strategies for Children - 2 Units**

*ADVISORY: Eligibility for ENGL-100*

*LMC Degree: DA*

*Transfer: CSU*

Do you want to learn effective strategies to work with children in a classroom or family setting? Are you having a hard time working with a particular child? Then this is the class for you. You will learn how to use relationship based discipline strategies to work with individual children and with groups of children to create a positive class and/or family community. You must have weekly interaction with children in a family, elementary classroom or early childhood program to complete the course-work. SC

**Online and Hybrid Sections**

5466		ONLINE		Townsend, J	Semester
------	--	--------	--	-------------	----------

*This is an ONLINE section for 2.25 hours each week. Email questions to [jtownsend@losmedanos.edu](mailto:jtownsend@losmedanos.edu).*

**CHDEV-023 Teaching Children with High Social Emotional Needs - 2 Units**

*ADVISORY: CHDEV-022*

*LMC Degree: DA*

*Transfer: CSU*

Do you teach in an elementary or early childhood classroom and struggle to meet the social emotional needs of some children? Then this course is for you! This course will build off of concepts of Conscious Discipline taught in CHDEV 22 so completion of that course or concurrent enrollment is helpful but not required. This course covers attachment theory and brain research related to children's development of self-regulation as well as the California Teaching Pyramid for Social Emotional Learning. This is a very applied course. You will implement many strategies and environmental modifications within your classroom that support all children in your classroom with a particular focus on those children with high social emotional needs and who have limited self-regulation. This course can be used towards the curriculum specialization on the Commission on Teaching Credentialing California Permit Matrix at the Master Teacher level. SC

5469	TH	4:25-6:30pm	CS1-110	Townsend, J	Semester
------	----	-------------	---------	-------------	----------

**CHDEV-025 Creative Art for Young Children - 2 Units**

*ADVISORY: Eligibility for ENGL-100*

*LMC Degree: DA*

*Transfer: CSU*

Learn about the positive potential of promoting art and creativity in your early childhood program as you paint, glue, build, sculpt and create! This course covers how to plan and implement a quality creative arts program, including environment design, appropriate materials, creativity and artistic expression, and integrating art and the creative process across the curriculum. SC

5463	T	6:40-8:45pm	CS1-110	Rowe, D	Semester
------	---	-------------	---------	---------	----------

**CHDEV-041 Developmentally Appropriate Practices for Infants and Toddlers - 3 Units**

*ADVISORY: CHDEV-040; eligibility for ENGL-100*

*LMC Degree: DA*

*Transfer: CSU*

Are you looking for a course that will help you work effectively with infants and toddlers in an early childhood program? This course will help you implement the very best practices when working with infants and toddlers in group care. This course meets State licensing regulations for working in Infant Toddler programs and along with CHDEV-040 is one of two courses required to meet the Infant Toddler Specialization for the Child Development Permit. SC

0278	T	6:40-9:50pm	CC2-257	Ratkewicz, V	Semester
------	---	-------------	---------	--------------	----------

SEC	DAYS	HOURS	ROOM	INSTRUCTOR	DATES
-----	------	-------	------	------------	-------

**CHDEV-050 Teaching in a Diverse Society - 3 Units**

*ADVISORY: Eligibility for ENGL-100*

*LMC Degree: ADR: Ethnic/Multicultural Studies; DA*

*Transfer: CSU Gen. Ed. Area D; C-ID ECE 230*

Do you want to work more effectively with children, families and all people you meet? Are you familiar with the concepts of cultural humility, unconscious biases and anti-bias curriculum? This class is designed for current or future teachers as well as anyone that wants to work more effectively in a diverse society. Embark on a journey that will help increase your own awareness and understanding of the diversity of our society. Discover how to create effective strategies to support each child's development while working in partnership with families. You will learn how to develop and implement an anti-bias, multicultural and culturally relevant curriculum that will support children in becoming competent members of a diverse society. SC

0291	TTH	9:35-11:00am	CS1-110	Raymer, A	Semester
------	-----	--------------	---------	-----------	----------

0292	TTH	11:10-12:35pm	CS1-110	Raymer, A	Semester
------	-----	---------------	---------	-----------	----------

**Online and Hybrid Sections**

0275		ONLINE		Townsend, J	Semester
------	--	--------	--	-------------	----------

*This is an ONLINE section for 3.375 hours each week. Email questions to [jtownsend@losmedanos.edu](mailto:jtownsend@losmedanos.edu).*

0276		ONLINE		Townsend, J	Semester
------	--	--------	--	-------------	----------

*This is an ONLINE section for 3.375 hours each week. Email questions to [jtownsend@losmedanos.edu](mailto:jtownsend@losmedanos.edu).*

**CHDEV-057 Developmentally Appropriate Practices for Children with Special Needs - 3 Units**

*ADVISORY: CHDEV-055; eligibility for ENGL-100*

*LMC Degree: DA*

*Transfer: CSU*

Do you want to have a positive impact on the lives of children with disabilities? Learn effective strategies to support children with special needs in family childcare, preschool, childcare and home settings. This is one of two courses to meet the Children with Special Needs Specialization for the Child Development "Permit". SC

0268	T	3:20-6:30pm	CO-103	Rossi, J	Semester
------	---	-------------	--------	----------	----------

**CHDEV-062 Introduction to Curriculum - 3 Units**

*ADVISORY: Eligibility for ENGL-100*

*LMC Degree: DA*

*Transfer: CSU; C-ID ECE 130*

Do you love working with children? Learn how to plan developmentally appropriate meaningful activities based on children's interests that stimulate their imagination and creativity. We will actively explore Project Approach curriculum with child-centered activities in the area of science, art, music, reading, writing, math, social studies and much more. Students need to work or volunteer with young children a minimum of 3 hours weekly in a licensed early childhood program to complete assignments. This course is required for the AS-T in ECE degree. SC

0137	TTH	12:45-2:10pm	CS1-110	Townsend, J	Semester
------	-----	--------------	---------	-------------	----------

**Brentwood Center**

9601	TH	6:40-9:50pm	BRT-12	Hunt, C	Semester
------	----	-------------	--------	---------	----------

## CHILD DEVELOPMENT

SEC	DAYS	HOURS	ROOM	INSTRUCTOR	DATES
CHDEV-065					
<b>Health, Safety, and Nutrition in Early Childhood Programs - 3 Units</b> PREREQUISITE: CHDEV-001 ADVISORY: Eligibility for ENGL-100 LMC Degree: DA Transfer: CSU; C-ID ECE 220 Learn all about the standards, policies, and procedures professionals follow to ensure healthy and safe practices for the young child in child-care and early education settings. Move from theory to practice as you examine program policies and operating procedures, develop curriculum, and devise in-service staff training relating to promoting healthy, safe and nutritious practices to support the growth and development of young children. This course is required for Child Development majors. SC <b>Online and Hybrid Sections</b> 0956 ONLINE Virgilio, J Semester <i>This is an ONLINE section for 3.375 hours each week. Email questions to jvirgilio@losmedanos.edu.</i>					

CHDEV-083					
<b>Field Experience in an Early Childhood Program - 1-3 Units</b> ADVISORY: Eligibility for ENGL-100 LMC Degree: DA Transfer: CSU This class provides a great opportunity to work in a high quality early childhood program under the guidance of a trained mentor teacher! Gain valuable and fun hands-on experience with young children in college-certified infant, toddler, pre-school, or school age programs as you meet the experience requirements for the Child Development Permit and for licensing. This class is required for the Certificate of Achievement and the AS-T degree in Early Childhood Education. TB Clearance as well as proof of measles and pertussis booster required the first week of class. Mandatory orientation. SC 7012 Townsend, J Semester <i>4 to 12 hours by arrangement each week in assigned mentor program.            Required orientation meeting:            Wednesday, Jan. 22nd, 2020; 2:00-3:30pm in the Child Study Center room 110.</i>					

CHDEV-090					
<b>Student Teaching Practicum in Early Childhood Education - 4 Units</b> PREREQUISITE: CHDEV-001, 010, 011, 020, 062, and 083 ADVISORY: Eligibility for ENGL-100 LMC Degree: DA Transfer: CSU; C-ID ECE 210 Gain direct hands-on student teaching experience in an approved Mentor site (on-campus or in our local community). Apply concepts of the Project Approach curriculum, positive discipline, anti-bias curriculum, assessment and observation techniques, as you work with and teach young children. Requires 7 hours of supervised lab weekly; hours to be arranged between 8-5 pm, M-F. Fulfills college-supervised student teaching requirement for the California Child Development Permit. Required for Child Development majors for Certificate of Achievement and Associate degree. TB clearance REQUIRED by Orientation meeting! TB skin test expires after 2 years. TB chest x-ray expires after 5 years. Proof of pertussis (whooping cough) immunization within the last 10 years and a previous MMR vaccine are also required. LR 0169 W 6:40-8:45pm CS1-110 Rowe, D Semester <i>+6.75 hours by arrangement each week at a college approved mentor site.            Individual orientation meetings and student teaching scheduling will occur between January 16-18. Email the instructor at drowe@losmedanos.edu after Jan. 6th to set up your appointment. First come, first served.</i>					

SEC	DAYS	HOURS	ROOM	INSTRUCTOR	DATES
CHDEV-092					
<b>Adult Supervision / Mentor Teacher Training - 2 Units</b> PREREQUISITE: CHDEV-010 ADVISORY: Eligibility for ENGL-100 LMC Degree: DA Transfer: CSU Do you want to advance to the Master Teacher or Site Supervisor level on the California Child Development Permit Matrix? Are you working in a lead position in an early childhood classroom and would like skills to work effectively with other staff in the classroom? This is the course for you. You will learn how to build positive coaching and mentoring relationships with new and experienced co-workers. This course meets the two-unit requirement for adult supervision under the California Child Development Permit Matrix for the Master Teacher or Site Supervisor permit. It is also required for teachers who want to become community-based mentors for LMC students in field placement coursework. SC <b>Weekend Course</b> 0249 S 9:00-2:50pm CS1-110 Fantuzzi, A 2/22-5/2 <i>Classes held 2/22, 3/7, 3/21, 3/28, 4/18 and 5/2 only</i>					

CHDEV-096					
<b>Staff Development and Leadership in Early Childhood Programs - 3 Units</b> PREREQUISITE: CHDEV-010 ADVISORY: Eligibility for ENGL-100 LMC Degree: DA Transfer: CSU Are you interested in taking a leadership role in an early childhood program? Do you want to learn effective practices to supervise, manage and lead an early childhood program? This course will support your leadership and supervisory skills. CHDEV-096 satisfies the Department of Social Services Category IV requirement and is one of the courses needed for the California Commission on Teacher Credentialing Children's Center Supervision Permit. SC <b>Online and Hybrid Sections</b> 0248 ONLINE Carter, C Semester <i>This is an ONLINE section for 3.375 hours each week. Email questions to ccarter@losmedanos.edu.</i>					

CHDEV-170					
<b>Occupational Work Experience Education in Child Development - 1-4 Units</b> PREREQUISITE: Approved online application ADVISORY: Eligibility for ENGL-095 LMC Degree: DA Transfer: CSU <b>**Earn College Units for Your Job!**</b> Earn between 1-4 units depending on how many hours you work. In order to enroll in a Cooperative Work Experience Education (CWEE) course, students must be employed, and: 1) Complete CWEE application at <a href="https://www.losmedanos.edu/cwee/">https://www.losmedanos.edu/cwee/</a> 2) Register for the course (see course list at <a href="https://www.losmedanos.edu/cwee/">https://www.losmedanos.edu/cwee/</a> 3) Attend a mandatory orientation. SC 0163 Blinderman, E Semester <i>Note: Students must submit an online Work Experience application and attend a mandatory Orientation. Go to <a href="http://www.losmedanos.edu/cwee">www.losmedanos.edu/cwee</a> for information.</i>					

CHDEV-180					
<b>Internship in Child Development - 5-4 Units</b> PREREQUISITE: Approved online application and employer placement ADVISORY: Eligibility for ENGL-095 LMC Degree: DA Transfer: CSU <b>**Earn College Units for Your Job!**</b> Earn between .5-4 units depending on how many hours you work. In order to enroll in a Cooperative Work Experience Education (CWEE) course, students must be employed, and: 1) Complete CWEE application at <a href="https://www.losmedanos.edu/cwee/">https://www.losmedanos.edu/cwee/</a> 2) Register for the course (see course list at <a href="https://www.losmedanos.edu/cwee/">https://www.losmedanos.edu/cwee/</a> 3) Attend a mandatory orientation. SC 0164 Townsend, J Semester <i>Note: Students must submit an online Work Experience application and attend a mandatory Orientation. Go to <a href="http://www.losmedanos.edu/cwee">www.losmedanos.edu/cwee</a> for information.</i>					

SEC	DAYS	HOURS	ROOM	INSTRUCTOR	DATES
-----	------	-------	------	------------	-------

## COMPUTER SCIENCE

### COMSC-010 Computer Network Fundamentals - 3 Units

ADVISORY: Eligibility for ENGL-100

LMC Degree: DA

Transfer: CSU

Computer Network Fundamentals is for those considering careers in the field of Information and Communications Technology (ICT) and is the foundational course for the ICT AS degree. The architecture, structure, functions, components, and models of the Internet and other computer networks are covered using the OSI and TCP layered models. The course also prepares students for the CompTIA Network+ certification exam. LR

#### Online and Hybrid Sections

7119	ONLINE	Smith, C	Semester
<i>This is an ONLINE section for 5.625 hours each week. Email questions to instructor at csmith@losmedanos.edu.</i>			

### COMSC-011 Systems and Network Administration - 3 Units

ADVISORY: Eligibility for ENGL-100; COMSC-040

LMC Degree: DA

Transfer: CSU

Systems and Network Administration is for those considering careers in the field of Information and Communications Technology (ICT) and pursuing an ICT AS degree. It will provide students with the knowledge and skills required to build, maintain, troubleshoot and support server hardware and software technologies. The course also prepares students for the CompTIA Server+ certification exam. LR

#### Online and Hybrid Sections

6921	ONLINE	Young, D	Semester
<i>This is an ONLINE section for 5.625 hours each week. Email questions to instructor at dyoung@losmedanos.edu.</i>			

### COMSC-012 Introduction to Information Systems Security - 3 Units

ADVISORY: Eligibility for ENGL-100; COMSC-010

LMC Degree: DA

Transfer: CSU

An introduction to the fundamental principles and topics of Information Technology Security and Risk Management at the organizational level. It addresses hardware, software, applications, and policies and procedures for cybersecurity and risk management. It is aligned with and preparation for the CompTIA Security+ certification exam. LR

#### Online and Hybrid Sections

6941	ONLINE	Smith, C	Semester
<i>This is an ONLINE section for 5.625 hours each week. Email questions to instructor at csmith@losmedanos.edu.</i>			

### COMSC-032 Web Site Development- Dreamweaver/Flash - 3 Units

ADVISORY: COMSC-030 and 031 or experience with web development; eligibility for ENGL-100

LMC Degree: DA

Transfer: CSU

Everywhere in today's world, businesses and organizations are hiring web designers and editors to create and maintain web sites. Most professional web designers use Flash and Dreamweaver. This course will teach you how to design or redesign and existing web site. You will create a web site for a business, eBay, a non-profit organization, education, genealogy, or for personal use. Topics will include laying out photos, banners, logos, navigation buttons, videos, sounds, music, animations, and content. SC

#### Brentwood Center

9623	W	6:40-9:50pm	BRT-9	Mistal, J	Semester
------	---	-------------	-------	-----------	----------

SEC	DAYS	HOURS	ROOM	INSTRUCTOR	DATES
-----	------	-------	------	------------	-------

### COMSC-040 Introduction to Computer and Business Information Systems - 4 Units

ADVISORY: Eligibility for ENGL-100

LMC Degree: DA

Transfer: CSU

An introductory course in computer information systems including database management systems, networking, e-commerce, ethics and security, computer systems hardware and software components. Practical experience with common business computer applications is also included. LR

#### Online and Hybrid Sections

6922	ONLINE	Figliulo, M	Semester		
<i>This is an ONLINE section for 5.625 hours each week. Email questions to instructor at mfigliulo@losmedanos.edu.</i>					
6923	ONLINE	Jones, S	Semester		
<i>This is an ONLINE section for 5.625 hours a week. Email questions to instructor at sjones@losmedanos.edu.</i>					
6927	ONLINE	Stanton, K	Semester		
<i>This is an ONLINE section for 5.625 hours a week. Email questions to instructor at kstanton@losmedanos.edu.</i>					
9502	M	6:40-9:50pm	BRT-14	Young, D	Semester
<i>+2.25 hours ONLINE lab each week.</i>					
6916	TTH	9:35-11:00am	CO-103	Figliulo, M	Semester
<i>+2.25 hours ONLINE lab each week.</i>					

### COMSC-044 Introduction to C++ Programming - 3 Units

ADVISORY: COMSC-040 or 041; eligibility for ENGL-100

LMC Degree: DA

Transfer: UC, CSU

An introductory programming course using the C++ language, with an introduction to object-oriented programming. C++ is the most popular and accepted programming course. Learning C++ will pave the way for learning all other programming languages. SC

6926	W	6:40-9:50pm	CO-103	Littlefield, W	Semester
------	---	-------------	--------	----------------	----------

### COMSC-051 Java for Programmers - 3 Units

ADVISORY: COMSC-040 or equivalent; eligibility for ENGL-100

LMC Degree: DA

Transfer: UC, CSU

Java is a programming language every programmer and computer science student should learn. It started out as a popular language for building games and other programs that run within a browser. Later it was used in consumer devices such as cell phones, e-commerce, and gaming. Many more types of mobile, embedded, and media applications are developed using Java. This course will introduce you to Java and teaches you how to write, compile, and run simple Java applications. No previous programming skills are required. SC

0953	T	6:40-9:50pm	CC2-256	Mistal, J	Semester
	TH	6:40-8:45pm	CO-101		

## COOPERATIVE EDUCATION

SEC	DAYS	HOURS	ROOM	INSTRUCTOR	DATES
COMSC-091	<b>Information &amp; Communication Technology Essentials - 4 Units</b>				
<i>ADVISORY: COMSC-040, or working knowledge of PC systems and operating systems; eligibility for ENGL-100</i>					
<i>LMC Degree: DA</i>					
<i>Transfer: CSU</i>					
An introduction to the computer hardware and software skills needed to help meet the growing demand for entry-level ICT professionals. The fundamentals of computer hardware and software as well as advanced concepts such as security, networking, and the responsibilities of an ICT professional will be introduced. Preparation for the CompTIA A+ certification exams. LR					
6935	TTH	6:40-8:05pm	CO-102	Lipscomb, J	Semester
	TTH	8:15-9:45pm	CO-210		

COMSC-092	<b>PC Repair - A + Prep (A+ Certification) - 1.5 Units</b>				
<i>ADVISORY: COMSC-090, 091, or working knowledge of PC systems and operating systems; eligibility for ENGL-100</i>					
<i>LMC Degree: DA</i>					
This is the third of three courses (COMSC-090, 091, and 092) designed to prepare you for the Comp TIA A+ Certification Exams. This course covers advanced configuration and maintenance of Microsoft operating systems and is recommended for intermediate to advanced computer users, or students who have completed COMSC-090 and COMSC-091. This course is not suggested for inexperienced or beginning computers users. The course is divided equally between lecture and lab, with lab teams enhancing the collaborative learning experience. SC					
0915	W	5:35-9:50pm	CO-102	Lipscomb, J	3/25-5/20

COMSC-110	<b>Gaming: An Introduction - 3 Units</b>				
<i>ADVISORY: COMSC-040; eligibility for ENGL-100</i>					
<i>LMC Degree: DA</i>					
<i>Transfer: UC, CSU</i>					
Want to create the next great computer game? Learn what it takes to create those cool games everyone is talking about. Students will investigate computer animation, character modeling, rendering, animation illustrating and storyboarding, as well as what goes into game design. Students will also work with gaming structures, animation techniques, design fundamentals of programming tools. SC					
6936	W	3:20-7:35pm	CC2-232	Stanton, K	Semester

COMSC-120	<b>Computer Forensics Fundamentals - 3 Units</b>				
<i>ADVISORY: COMSC-040; eligibility for ENGL-100</i>					
<i>LMC Degree: DA</i>					
<i>Transfer: CSU</i>					
This course is an introduction to the methods used to properly conduct a computer forensics investigation beginning with a discussion of ethics, while mapping to the objectives of the International Association of Computer Investigative Specialists (IACIS) certification. Topics covered include an overview of computer forensics as a profession; the computer investigation process; understanding operating systems boot processes and disk structures; data acquisition and analysis; technical writing; and a review of familiar computer forensics tools. LR					
<b>Online and Hybrid Sections</b>					
6938		ONLINE		Jones, S	Semester
<i>This is an ONLINE section for 5.625 hours each week. Email questions to instructor at sjones@losmedanos.edu.</i>					

SEC	DAYS	HOURS	ROOM	INSTRUCTOR	DATES
COMSC-122	<b>Programming Concepts &amp; Methodologies I - 3 Units</b>				
<i>ADVISORY: Eligibility for ENGL-100</i>					
<i>LMC Degree: DA</i>					
<i>Transfer: UC, CSU; C-ID COMP 122</i>					
Interested in learning how to program a computer? Although this is an introductory course in computer science, students of all majors will find this course beneficial as programming skills are useful in many different disciplines. The course will include basic syntax and semantics of a "high-level" language, variables, types, expressions, assignment, basic computation, simple I/O, conditional and iterative control structures, functions and parameter passing, structured decomposition, program design, programming style, algorithms and problem solving strategies, overview of programming languages, binding, visibility, scoping, and lifetime management. SC					
6940	MW	9:35-11:00am	CO-101	Giambattista, L	Semester
6944	MW	11:10-12:35pm	CO-103	Littlefield, W	Semester
<b>Online and Hybrid Sections</b>					
6943	M	6:40-8:05pm	CC2-236	Littlefield, W	Semester
<i>This is a partially ONLINE section. This class meets Mondays from 6:40-8:05pm in CC2-236, with remaining hours online.</i>					

COMSC-132	<b>Programming Concepts &amp; Methodologies II - 3 Units</b>				
<i>PREREQUISITE: COMSC-122 or equivalent</i>					
<i>ADVISORY: Eligibility for ENGL-100</i>					
<i>LMC Degree: DA</i>					
<i>Transfer: UC, CSU; C-ID COMP 132</i>					
Want to learn more about programming? You will learn Big-O notation, how to store, manage, sort, search, and retrieve data in the most useful and efficient ways while using abstract data types such as stacks, queues, trees, linked lists, hash tables, heaps, graphs and more! Find out how you can model real-world processes you encounter every day and provide solutions to a variety of computer applications. Approach your programming challenges with new and effective techniques. SC					
6934	MW	11:10-12:35pm	CO-101	Giambattista, L	Semester

COMSC-170	<b>Occupational Work Experience Education in Computer Science - 1-4 Units</b>				
<i>PREREQUISITE: Approved online application</i>					
<i>ADVISORY: Eligibility for ENGL-095</i>					
<i>LMC Degree: DA</i>					
<i>Transfer: CSU</i>					
<b>**Earn College Units for Your Job!**</b> Earn between 1-4 units depending on how many hours you work. In order to enroll in a Cooperative Work Experience Education (CWEE) course, students must be employed, and: 1) Complete CWEE application at <a href="https://www.losmedanos.edu/cwee/">https://www.losmedanos.edu/cwee/</a> 2) Register for the course (see course list at <a href="https://www.losmedanos.edu/cwee/">https://www.losmedanos.edu/cwee/</a> 3) Attend a mandatory orientation. SC					
6300				Jones, S	Semester
<i>Note: Students must submit an online Work Experience application and attend a mandatory Orientation. Go to <a href="http://www.losmedanos.edu/cwee">www.losmedanos.edu/cwee</a> for information.</i>					

## COOPERATIVE EDUCATION

COOP-160	<b>General Work Experience Education - 1-4 Units</b>				
<i>PREREQUISITE: Approved Application</i>					
<i>ADVISORY: Eligibility for ENGL-095</i>					
<i>LMC Degree: DA</i>					
<i>Transfer: CSU</i>					
2432				Staff, L	Semester
<i>Note: Students must submit an online Work Experience application and attend a mandatory Orientation. Go to <a href="http://www.losmedanos.edu/cwee">www.losmedanos.edu/cwee</a> for information.</i>					



SEC	DAYS	HOURS	ROOM	INSTRUCTOR	DATES
-----	------	-------	------	------------	-------

**COUNSELING**

**COUNS-030 Orientation to College - 1.5 Units**

*ADVISORY: Completion of the LMC Assessment Test or Multiple Measures Assessment (MMAP) for English and Math or equivalent*

*LMC Degree: DA*

*Transfer: CSU*

New to college and new to online learning? Need an educational plan or a roadmap to your goal? Do you want more information how to succeed at LMC and what kind of degree you can complete? Then, this class is for you! This course will introduce you to valuable resources, academic programs and services to help you successfully start college. You'll learn about all the transfer and training options available to you in California. You'll also develop a personalized comprehensive educational plan designed to help you meet your goals. SC

**Online and Hybrid Sections**

0523			ONLINE	Ramirez-Godinez, S	1/27-2/21
				<i>This is an ONLINE section for 6.75 hours each week. Email the instructor at sramirez@losmedanos.edu if you have questions.</i>	
0526			ONLINE	Ramirez-Godinez, S	4/13-5/8
				<i>This is an ONLINE section for 6.75 hours each week. Email the instructor at sramirez@losmedanos.edu if you have questions.</i>	

**COUNS-031 Educational Planning - .3 Unit**

*ADVISORY: Students are strongly encouraged to complete the online orientation and math and English assessments prior to enrolling in this course.*

*LMC Degree: NDA*

Are you a new student to LMC? Not sure what classes you need to take to achieve your goals? Are you even aware of all the different goals you can pursue here at LMC? This one day class can get you well on your way to having a roadmap to academic success! You will learn about the different academic programs and educational goals we offer here at LMC as well as the different support programs available to help you get there. You will leave with a three semester educational plan that will tell you which classes you need to take to get you started here, at LMC. P/NP

2609	M	9:00-2:50pm	MA2-203	Rose, R	1/6-1/6
2611	W	9:00-2:50pm	MA2-203	Rose, R	1/15-1/15
2610	F	9:00-2:50pm	MA2-203	Rose, R	1/10-1/10

**Weekend Course**

2608	S	9:00-2:50pm	MA2-203	Santana, C	3/21-3/21
2612	S	9:00-2:50pm	MA2-203	Santana, C	4/11-4/11
2613	S	9:00-2:50pm	MA2-203	Rose, R	4/18-4/18
2616	S	9:00-2:50pm	MA2-203	Staff, L	4/25-4/25
2614	S	9:00-2:50pm	MA2-203	Staff, L	5/2-5/2
2615	S	9:00-2:50pm	MA2-203	Santana, C	5/9-5/9
2617	S	10:00-3:50pm	CC2-232	Rose, R	5/16-5/16

**COUNS-032 Introduction to Career Exploration - 1.5 Units**

*LMC Degree: DA*

*Transfer: CSU*

Would you like help identifying an academic major or career goal? Then this course is for you! It includes a variety of career assessments, a composite personality profile and resources to help you make a connection between your academic major and the world of work. P/NP

0283	W	1:00-3:05pm	CC1-120	Padilla, E	2/5-4/29
				<i>This section designed for students in the ESL program.</i>	

**Online and Hybrid Sections**

0108			ONLINE	Wright, S	4/6-5/22
				<i>This is an ONLINE section for 3.857 hours each week. Email the instructor at swright@losmedanos.edu if you have questions.</i>	

SEC	DAYS	HOURS	ROOM	INSTRUCTOR	DATES
-----	------	-------	------	------------	-------

**COUNS-033 Transfer Planning - 1 Unit**

*LMC Degree: DA*

*Transfer: CSU*

Are you thinking about transferring? This course will help you build an individual transfer plan that is just right for you! You will explore the world of transfer and research various colleges and universities, financial aid, admission requirements, application process, support programs, and much more. Take this course to gain the tools and resources needed to successfully navigate the transfer process. SC

0712	T	2:20-3:10pm	CC2-232	Zavala, T	Semester
				<i>This section designed for PUENTE students only.</i>	
0713	TH	2:20-3:10pm	CC2-232	Zavala, T	Semester
				<i>This section designed for PUENTE students only.</i>	

**Online and Hybrid Sections**

0714			ONLINE	Ramirez-Godinez, S	1/27-2/21
				<i>This is an ONLINE section for 4.5 hours each week. Email the instructor at sramirez@losmedanos.edu if you have questions.</i>	
0709			ONLINE	Westbrook, N	3/2-4/10
				<i>This is an ONLINE section for 3.6 hours each week. Email the instructor at nwestbrook@losmedanos.edu if you have questions.</i>	

**COUNS-034 College Success - 1.5 Units**

*LMC Degree: DA*

*Transfer: CSU*

What are some of the characteristics and skills that can help you achieve success in college? In this course you will learn how to take notes, take exams, overcome procrastination, manage time, and cope with stress and test anxiety. You will learn about the many LMC student support services available. You will gain the self-confidence necessary to become a successful, and an actively engaged student in your educational process. P/NP

4002	M	1:00-2:25pm	CC2-223	Westbrook, N	Semester
				<i>This section is part of the College Connect program and is designed for students from Pittsburg High School. This section requires mandatory concurrent enrollment in DRAMA-016-4019.</i>	
4003	M	1:00-2:25pm	SS4-412	Mack, M	Semester
				<i>This section is part of the College Connect program and is designed for students from Pittsburg High School. This section requires mandatory concurrent enrollment in HUMAN-050-4014.</i>	
4024	M	1:00-2:25pm	CC1-121	Basbas, C	Semester
				<i>This section is part of the College Connect program and is designed for students from Antioch High School. This section requires mandatory concurrent enrollment in ADJUS-110-4015.</i>	

**Brentwood Center**

9552	M	6:40-9:50pm	BRT-12	Ghiselli, N	3/23-5/18
------	---	-------------	--------	-------------	-----------

**Off-Campus Class**

4013	TTH	11:30-12:55pm	BHS	Staff, L	Semester
				<i>This section designed for students at Bidwell High School</i>	
4004	TTH	12:45-2:10pm	BDHS	Strickland-Ramsay, M	1/21-3/12
				<i>This section designed for students at Black Diamond High School</i>	
4006	TTH	1:10-2:35pm	DLHS	Staff, L	2/4-4/2
				<i>This section designed for students at Dozier-Libbey MHS</i>	
4007	TTH	3:15-4:40pm	HHS	Campos, D	2/4-4/2
				<i>This section designed for students at Heritage High School</i>	
4009	TTH	3:15-4:40pm	LHS	Abono, S	2/4-4/2
				<i>This section designed for students at Liberty High School</i>	
4010	TTH	3:15-4:40pm	AHS	Staff, L	2/4-4/2
				<i>This section designed for students at Antioch High School</i>	
4011	TTH	3:15-4:40pm	DVHS	Strickland-Ramsay, M	2/4-4/2
				<i>This section is designed for students at Deer Valley High School</i>	
4012	TTH	3:15-4:40pm	FHS	Yarbrough, N	2/4-4/2
				<i>This section designed for students at Freedom High School</i>	

## DRAMATIC ARTS

SEC	DAYS	HOURS	ROOM	INSTRUCTOR	DATES
<b>Online and Hybrid Sections</b>					
0618			ONLINE	Westbrook, N	1/27-3/6
<i>This is an ONLINE section for 4.5 hours each week. Email the instructor at nwestbrook@losmedanos.edu if you have questions.</i>					
0230			ONLINE	Wright, S	4/6-5/22
<i>This is an ONLINE section for 3.857 hours each week. Email the instructor at swright@losmedanos.edu if you have questions.</i>					

### COUNS-036 Career & Life Planning - 3 Units

ADVISORY: Eligibility for ENGL-100 or equivalent

LMC Degree: DA

Transfer: UC; CSU Gen. Ed. Area E

Not sure what you want to be "when you grow up"? Would you like help identifying an academic major or career goal? Have you thought about what life will be like after school? If you answered yes to any of these questions or if you have other questions like these, then this class is for you! In the class, you will begin by taking different assessments providing insight on your values, interests, skills, and personality traits to help in guiding career planning. Also, you will then research different career paths that they are interested in, and develop an educational and job search plan. You will also gain "soft skills" that will help you in your career as well as in your personal lives. SC

0762 TTH 3:20-4:45pm CC2-236 Costanza, E Semester  
*This section is designed for EOPS/CALWORKS program students only.*

0763 F 9:00-12:10pm CC2-221 Godinez, M Semester

#### Online and Hybrid Sections

0706 ONLINE Rose, R 1/27-4/24  
*This is an ONLINE section for 4.5 hours each week. Email the instructor at rose@losmedanos.edu if you have questions.*

0740 ONLINE Rose, R 2/24-5/22  
*This is an ONLINE section for 4.5 hours each week. Email the instructor at rose@losmedanos.edu if you have questions.*

### COUNS-045 MESA/STEM Scholars Success - 1.5 Units

ADVISORY: ENGL-095

LMC Degree: DA

Are you thinking about being a Science-Technology-Engineering-Mathematics (STEM) Major? Are you transferring to a four year institution in a STEM field? Are you in the MESA program or would like to join? Then, this is the class for you! This course is designed for students who participate or are interested in the Mathematics, Engineering, Science Achievement Program at Los Medanos College. The course will introduce students to the STEM career paths, transfer requirements, internship, and scholarship availabilities. The course will assist the student in compiling strengths-based resumes and personal statements. SC

0726 F 12:45-2:10pm SC2-229 Pon, M Semester  
*This section designed for MESA students.*

SEC	DAYS	HOURS	ROOM	INSTRUCTOR	DATES
-----	------	-------	------	------------	-------

## DRAMATIC ARTS

### DRAMA-015 Multicultural Perspectives within Theatre - 3 Units

ADVISORY: Eligibility for ENGL-100

LMC Degree: ADR: Ethnic/Multicultural Studies; Arts and Humanities; DA

Transfer: UC; CSU Gen. Ed. Area C1; IGETC Area 3A

Embark upon a journey to explore the varied theatrical productions, play scripts, and storytelling techniques through the multicultural lens of African American, Latino American, Asian American and Euro-American cultures in order to discover the world around us which can be profoundly revealed through the dramatic arts. SC

1005 TTH 12:45-2:10pm CC2-228 Staff, L Semester

1002 W 3:20-6:30pm CC2-240 Thompson, S Semester

#### Brentwood Center

9641 T 6:40-9:50pm BRT-8 Crosthwaite, J Semester

9520 W 11:10-2:20pm BRT-10 Staff, L Semester

#### Online and Hybrid Sections

0074 ONLINE Crosthwaite, J Semester  
*This is an ONLINE section for 3.375 hours each week. Please contact instructor at jcrosthwaite@losmedanos.edu if you have questions.*

0078 ONLINE Norris, B Semester  
*This is an ONLINE section for 3.375 hours each week. Please contact instructor at bnorris@losmedanos.edu if you have questions.*

0092 ONLINE Crosthwaite, J Semester  
*This is an ONLINE section for 3.375 hours each week. Please contact instructor at jcrosthwaite@losmedanos.edu if you have questions.*

### DRAMA-016 Theatre Appreciation - 3 Units

LMC Degree: ADR: Arts and Humanities; DA

Transfer: UC; CSU Gen. Ed. Area C1; IGETC Area 3A; C-ID THTR 111

Theatre is alive with humanity's joy, humor and tragedy. Learn the various aspects of theatre, how it came into being and why it continues to thrive and fascinate.

Through hands-on experience, lectures, live theatre production(s) and DVD/Videos specifically geared to the course, become a part of a community of theatre lovers. SC

0307 TTH 9:35-11:00am CC2-257 Ivory, T Semester

0308 TTH 11:10-12:35pm CC2-257 Ivory, T Semester

4019 TTH 1:00-2:25pm CC2-254 Garcia, N Semester

*This section is part of the College Connect program and is designed for students from Pittsburg High School. This section requires mandatory concurrent enrollment in COUNS-034-4002.*

#### Brentwood Center

9512 M 3:20-6:30pm BRT-12 Thompson, S Semester

#### Online and Hybrid Sections

0309 ONLINE Carbajal, H Semester  
*This is an ONLINE section for 3.375 hours each week. Please contact instructor at hcarbajal@losmedanos.edu if you have questions.*

0317 ONLINE Carbajal, H Semester  
*This is an ONLINE section for 3.375 hours each week. Please contact instructor at hcarbajal@losmedanos.edu if you have questions.*

### DRAMA-020 Principles of Acting I - 3 Units

LMC Degree: DA

Transfer: UC, CSU; C-ID THTR 151

Have you ever wanted to act but have been afraid to try? This is a perfect course for you, as it is an introduction into the creative process of the actor. Explore your imagination, sensory awareness, and see the world through the eyes of the actor; where every movement has meaning, emotions reach new depths, and every moment is an unrestrained expression of the soul. LR

0352 TTH 12:45-3:15pm CC2-257 Maccarone, N Semester

SEC	DAYS	HOURS	ROOM	INSTRUCTOR	DATES
-----	------	-------	------	------------	-------

**DRAMA-021 Principles of Acting 2 - 3 Units**

LMC Degree: DA

Transfer: UC, CSU; C-ID THTR 152

Do you want to develop a monologue that you can use to audition for plays? In this class you will develop a monologue as well as apply various acting techniques to scene work. This class will help you develop your creative process so that you can create a richer character. LR

0591	MW	9:35-12:05pm	CC2-257	Garcia, N	Semester
------	----	--------------	---------	-----------	----------

**DRAMA-023 Principles of Improvisation and Movement - 3 Units**

LMC Degree: DA

Transfer: UC, CSU

As an actor your body is your only tool. You will learn how to manipulate both your body as well as space in order to create a dynamic and unforgettable character through the use of pantomime, mask, stage combat, clowning, and improvisation. LR

0010	MW	12:45-3:15pm	CC2-257	Garcia, N	Semester
------	----	--------------	---------	-----------	----------

**DRAMA-030 Chicano/a Mexican American Cinema: A Critical Analysis - 3 Units**

ADVISORY: ENGL-100

LMC Degree: ADR: Ethnic/Multicultural Studies; DA

Transfer: UC; CSU Gen. Ed. Area C2; IGETC Area 3B.

Explore the Chicano Mexican American experience through films created about Mexican Americans as well as films created by Mexican Americans in the 20th and 21st centuries. You will journey on an epic adventure through a variety of subjects and genres such as dramas, comedies and documentaries. These films help you to understand and experience the journey that various Mexican American individuals and groups have taken to arrive at the 21st century in the United States. You will come to appreciate and acknowledge the far reaching effects of Mexican Americans on both the broader culture and the socio/political landscape throughout the United States and the world. SC

0076	M	6:40-9:50pm	CC3-336	O'Neil, S	Semester
------	---	-------------	---------	-----------	----------

**Brentwood Center**

9515	M	3:20-6:30pm	BRT-6	Trujillo, E	Semester
------	---	-------------	-------	-------------	----------

**Online and Hybrid Sections**

0077			ONLINE	Carbajal, H	Semester
------	--	--	--------	-------------	----------

This is an ONLINE section for 3.375 hours each week. Please contact instructor at hcarbajal@losmedanos.edu if you have questions.

0081			ONLINE	O'Neil, S	Semester
------	--	--	--------	-----------	----------

This is an ONLINE section for 3.375 hours each week. Please contact instructor at soneil@losmedanos.edu if you have questions.

0150			ONLINE	Perry, J	Semester
------	--	--	--------	----------	----------

This is an ONLINE section for 3.375 hours each week. Please contact instructor at jperry-folino@losmedanos.edu if you have questions.

**DRAMA-040 Theatrical Stagecraft - 3 Units**

LMC Degree: DA

Transfer: UC, CSU; C-ID THTR 171

Are you an artist wanting to use your talent to design and create a set for a theatre production? This course can help you expand your artistic talents by merging them with an active theatre production. You will learn how to use scene shop tools and construction techniques used in theatre set building. LR

1004	MW	5:05-8:40pm	CC2-257	Garcia, N	Semester
------	----	-------------	---------	-----------	----------

SEC	DAYS	HOURS	ROOM	INSTRUCTOR	DATES
-----	------	-------	------	------------	-------

**DRAMA-050 Theatrical Production I: Beginning Acting for Performance - 3 Units**

ADVISORY: Enrollment in either DRAMA-040 or 041; eligibility for ENGL-100

LMC Degree: DA

Transfer: UC, CSU; C-ID THTR 191

Have you ever had the desire to be on stage? You could be the next Denzel Washington, Will Smith, Meryl Streep, or Eva Longoria. Come explore your talents on stage in an exciting collaborative environment designed to bring out your inner star. This is your chance to be involved in a full theatrical production for beginning actors. Some weekends and evenings are required to fulfill lab hours. LR

0067	MW	5:05-9:55pm	CC2-257	Garcia, N	Semester
------	----	-------------	---------	-----------	----------

**DRAMA-061 Directing and Collaborative Project - 3 Units**

LMC Degree: DA

Transfer: UC, CSU

For this semester come join the LMC theatre company where you will get to work collaboratively with other students to select a script, hold auditions, cast, design, construct, direct, market, and star in this collaborative production performed for a live audience. LR

0592	TTH	9:00-12:35pm	CC3-322	Garcia, N	Semester
------	-----	--------------	---------	-----------	----------

**DRAMA-070 Film as an International Art Form - 3 Units**

ADVISORY: Eligibility for ENGL-100

LMC Degree: ADR: Arts and Humanities; DA

Transfer: UC; CSU Gen. Ed. Area C1; IGETC Area 3A

Film is a universal language that can unite us as human beings and help us to better understand and appreciate our similarities and our differences. Take an enlightening journey through film by studying various genres of film (i.e. suspense, science fiction/ fantasy, survival and adventure, romance and comedies, Westerns and other genres) from the early 20th century up to the present time. Learn the various aesthetic elements of filmmaking as well as studying thematic sociological, political and historical links to the films we view. You will never look at films the same way again after taking this course. LR

**Online and Hybrid Sections**

0061			ONLINE	Perry, J	Semester
------	--	--	--------	----------	----------

This is an ONLINE section for 5.625 hours each week. Please contact instructor at jperry-folino@losmedanos.edu if you have questions.

**ECONOMICS****ECON-005 Economic History of the United States - 3 Units**

ADVISORY: Eligibility for ENGL-100

LMC Degree: ADR: Social and Behavioral Sciences; DA

Transfer: UC; CSU Gen. Ed. Area D; IGETC Area 4F

ECON-005 provides an examination of the origin and development of the American Economy from the colonial Era to the present time. Topics studied include the following: colonial policies, land and resource use, industrial and economic growth, role of immigration and ethnic/cultural groups, the transport revolution, the development of money, banking and trade patterns, as well as the role of the government. This course applies the economic context in which the American society, culture and political institutions evolved during the agricultural and extractive era, the industrial era and the current era. SC

0223	MW	12:45-2:10pm	CC2-212	Lugani, S	Semester
------	----	--------------	---------	-----------	----------

Honors Contract Available

0222	TTH	8:00-9:25am	CC2-228	Taylor, M	Semester
------	-----	-------------	---------	-----------	----------

0236	TH	6:40-9:50pm	CC2-213	Yaar, M	Semester
------	----	-------------	---------	---------	----------

**Brentwood Center**

9501	F	9:00-12:10pm	BRT-8	Yaar, M	Semester
------	---	--------------	-------	---------	----------

## ELECTRICAL/INSTRUMENTATION TECHNOLOGY

SEC	DAYS	HOURS	ROOM	INSTRUCTOR	DATES
ECON-010	<b>Principles of Microeconomics - 3 Units</b>				
<i>PREREQUISITE: MATH-029, MATH-030 or equivalent</i>					
<i>ADVISORY: Eligibility for ENGL-100</i>					
<i>LMC Degree: ADR: Social and Behavioral Sciences; DA</i>					
<i>Transfer: UC; CSU Gen. Ed. Area D; IGETC Area 4B</i>					
This is an introductory course focusing on choices of individual economic decision-makers. Topics include scarcity, specialization and trade, demand, supply and market equilibrium, elasticity, production and cost theory, market structures, factor markets, and market failure. This course introduces students to microeconomic principles essential to understand the working of our economy. To be a "well rounded" citizen, enroll now to discover how to think and analyze like an economist. SC					
7136	MW	9:36-11:00am	CC2-212	Lugani, S	Semester
<i>Honors Contract Available</i>					
7138	T	6:40-9:50pm	CO-103	Taylor, M	Semester
2679	F	10:00-1:10pm	CC2-212	Lugani, S	Semester
<i>Honors Contract Available</i>					
<b>Brentwood Center</b>					
9647	TH	3:20-6:30pm	BRT-11	Taylor, M	Semester

ECON-011	<b>Principles of Macroeconomics - 3 Units</b>				
<i>PREREQUISITE: MATH-029, MATH-030 or equivalent</i>					
<i>ADVISORY: ECON-010</i>					
<i>LMC Degree: ADR: Social and Behavioral Sciences; DA</i>					
<i>Transfer: UC; CSU Gen. Ed. Area D; IGETC Area 4B</i>					
This is an introductory course focusing on aggregate economic analysis. Topics include: market systems, aggregate measures of economic activity, macroeconomic equilibrium, money and financial institutions, monetary and fiscal policy, international economics, and economic growth. SC					
0142	M	6:40-9:50pm	SC2-227	Mortimer, C	Semester
<b>Brentwood Center</b>					
9523	F	11:20-2:30pm	BRT-4	Mortimer, C	Semester

## ELECTRICAL/INSTRUMENTATION TECHNOLOGY

ETEC-009	<b>ETEC Mathematics - 3 Units</b>				
<i>PREREQUISITE: The equivalent of a C- or better in high school Algebra I, Integrated Math I, MATH-025 or MATH-029</i>					
<i>LMC Degree: ADR: Language and Rationality: Communication and Analytical Thinking; DA</i>					
<i>Transfer: CSU</i>					
This course meets the math requirements for the Associate of Science degrees in Electrical Technology and Instrumentation Technology. In this course, ETEC faculty teach math in the context of problems commonly encountered by electronic and instrumentation technicians. Content includes analyzing graphs and diagrams, using scientific notation and engineering notation, solving equations, calculating with fractions and percentages, applying right-triangle trigonometry, and utilizing methods and formula common to the fields of electrical and instrumentation technology. SC					
0402	TTH	5:05-6:30pm	CC2-255	Martucci, P	Semester

ETEC-030	<b>Programmable Logic Controllers - 4 Units</b>				
<i>PREREQUISITE: ETEC-012</i>					
<i>ADVISORY: ETEC-020; eligibility for ENGL-100; eligibility for MATH-025</i>					
<i>LMC Degree: DA</i>					
<i>Transfer: CSU</i>					
Get introduced to the exciting world of Programmable Logic Controllers. You will learn basic ladder logic principles and apply that knowledge to a specific controller. A hands-on approach is emphasized in which you will write programs, and troubleshoot real world control programs to solve simple industrial and commercial processes. Basic skills are developed that will enable you to solve more complex problems using timers, counters, sequencers, shift registers and logical comparisons. Electrician Trainees can continue to work as electricians under the supervision of a certified electrician while taking this course. Required course for ETEC major. SC					
0409	TTH	6:40-9:45pm	CC2-229	Pedersen, R	Semester

ETEC-032	<b>Instrumentation and Process Measurement - 3 Units</b>				
<i>PREREQUISITE: ETEC-012</i>					
<i>CO-REQUISITE: ETEC-034</i>					
<i>ADVISORY: PHYS-015; MATH-025; eligibility for ENGL-100</i>					
<i>LMC Degree: DA</i>					
<i>Transfer: CSU</i>					
Learn how industrial processes are measured and controlled. Gain a practical and theoretical understanding of sensing and measurement devices and how they are used in industries such as chemical plants, refineries, steel processing and water treatment plants. Learn to operate the testing and calibration equipment used in industry to insure that the processes are within required levels of tolerance. Required course for ETEC major. SC					
0414	W	6:40-9:50pm	CC2-255	Navarro, S	Semester

ETEC-034	<b>Instrument Calibration Laboratory - 1 Unit</b>				
<i>PREREQUISITE: ETEC-012</i>					
<i>CO-REQUISITE: ETEC-032</i>					
<i>ADVISORY: PHYS-015; MATH-012; eligibility for ENGL-100</i>					
<i>LMC Degree: DA</i>					
<i>Transfer: CSU</i>					
Learn how test and calibration equipment are used in industry to insure that the measured variables of the process are accurate and dependable. Gain practical hands on experience in connecting calibrating and testing, sensing and measurement devices. Learn how these devices are used in industries such as chemical plants, refineries, steel processing and water treatment plants. Required course for ETEC major. SC					
0435	M	6:40-9:50pm	EL-1	Noss, B	Semester

ETEC-040	<b>National Electric Code - 3 Units</b>				
<i>CO-REQUISITE: ETEC-042</i>					
<i>ADVISORY: ETEC-010, 012; MATH-012 or equivalent; eligibility for ENGL-100</i>					
<i>LMC Degree: DA</i>					
<i>Transfer: CSU</i>					
Want to learn the ins and outs of the National Electric Code of residential, commercial, and industrial wiring? Need to prepare for the California Department of Apprenticeship Standards Electrical Certification Exam? This course will focus on the National Electric Code as it applies to the design and safe installation of wiring in electrical systems. You will learn skills that prepare you for certification or re-certification as a general electrician, fire/life safety technician, non-residential lighting technician or voice/data/video technician. This course also meets the needs of the journey-level apprentice or trainee, as well as building inspectors and officials, who want to upgrade their skills. Required course for Electrical/Electronic Specialization. SC					
0436	M	11:10-2:20pm	CC2-255	Ottosen, E	Semester

ETEC-042	<b>Electrical Wiring Methods and Code Application - 1 Unit</b>				
<i>CO-REQUISITE: ETEC-040</i>					
<i>ADVISORY: ETEC-010, 012; MATH-012; eligibility for ENGL-100</i>					
<i>LMC Degree: DA</i>					
<i>Transfer: CSU</i>					
Want to learn how to install electrical wiring? In this hands-on course, you will learn to use the tools, methods, and materials to install electrical wiring systems to code specifications in residential, commercial, and industrial settings. You will learn to bend all kinds of conduit, using hand, mechanical, and hydraulic benders. You will learn wire-pulling methods to draw conductors through all sizes of raceway using hand and mechanical pullers. You will also gain skills in splicing wire as well as insulating and terminating conductors. This course meets the requirements for California State Department of Apprenticeship Standards (DAS) Certification for general and residential electricians, fire, life and safety technicians, non-residential lighting technicians, voice/data/video technicians, stationary engineers, and maintenance electricians. Required course for Electrical/Electronic Specialization. SC					
0437	T	11:10-2:20pm	EL-1	Pedersen, R	Semester

SEC	DAYS	HOURS	ROOM	INSTRUCTOR	DATES
ETEC-044	<b>Transformers and Power Distribution - 3 Units</b>				
<i>PREREQUISITE: ETEC-012</i>					
<i>ADVISORY: MATH-025 or equivalent; eligibility for ENGL-100.</i>					
<i>LMC Degree: DA</i>					
<i>Transfer: CSU</i>					
You will develop a basic understanding of three phase power distribution used today and examine the two basic types of three phase distribution. Learn about transformers and transformer theory, harmonics, balanced and unbalanced three phase circuits. Learn to read schematic diagrams. Electrician Trainees can continue to work as electricians under the supervision of a certified electrician while taking this course. Required course for Electrical/Electronic Specialization. SC					
0438	T	8:00-10:30am	CC2-255	Ottosen, E	Semester
	TH	8:00-10:30am	EL-1		

### ETEC-046 **DC & AC Motors and Generators - 3 Units**

*ADVISORY: ETEC-010, 012; eligibility for ENGL-100; MATH-012*

*LMC Degree: DA*

*Transfer: CSU*

Learn how to identify and install all the commonly used direct current and alternating current motors. Understand the characteristics of motors such as torque, speed, starting current, speed control, reversing, overload sizing, fuse sizing, service factor and full load amperage. You will learn to test the winding insulation for deterioration using a megohmmeter. We will study both single phase equipment as found in residential appliances as well as poly-phase motors that are in use in all industrial manufacturing plants. Every one who works in the electrical industry should have a solid knowledge of motor and generators. This course will provide that knowledge. Electrician Trainees can continue to work as electricians under the supervision of a certified electrician while taking this course. Required course for Electrical/Electronic Specialization. SC

0439	M	7:50-11:00am	CC2-255	Pedersen, R	Semester
	W	7:50-11:00am	EL-1		

### ETEC-050 **Instrumentation Process Control - 3 Units**

*CO-REQUISITE: ETEC-052*

*ADVISORY: ETEC-010, 012, 032, 034; PHYS-015; eligibility for ENGL-100*

*LMC Degree: DA*

*Transfer: CSU*

This Course will give you the skills to take process measurements, compare them to a transmitted process variable signals, the determine the amount of error for the process setpoint. You will then use that error to tune a PID gain of the controller. Learn to configure controllers and tune PID loops for optimum performance. You will understand different types of final Control Elements and their effect on the ability to control the process. This information taught in this class is required by most employers in the Petrochemical and Steel industries. Electrician Trainees can continue to work as electricians under the supervision of a certified electrician while taking this course. Required course for Instrumentation Specialization. SC

0440	W	11:10-2:20pm	CC2-255	Burmann, M	Semester
------	---	--------------	---------	------------	----------

SEC	DAYS	HOURS	ROOM	INSTRUCTOR	DATES
ETEC-052	<b>Applied Process Control Lab - 1 Unit</b>				
<i>CO-REQUISITE: ETEC-050</i>					
<i>ADVISORY: ETEC-010, 012, 032, 034, 050; PHYS-015; MATH-012; eligibility for ENGL-100</i>					
<i>LMC Degree: DA</i>					
<i>Transfer: CSU</i>					
This is a Laboratory class designed to work in parallel with ETEC-050 and provide you with the hands-on experience with process measurement instruments. You will learn to configure, calibrate and connect transducers and transmitters as you place this equipment in operational loops. You will use techniques set forth by the Instrument Society of America and learn to use the instruments necessary to calibrate the transducers and transmitters. You will apply your knowledge to measure and transmit signal representing the measured variable in pressure, level, temperature, pH and flow processes. This course will give you hands on experiences that will be required to work in the field as an Instrument Technician. Required course for Instrumentation Specialization. SC					
0441	TH	11:10-2:20pm	EL-1	Pedersen, R	Semester

### ETEC-056 **Code for Instrument Application - 1 Unit**

*ADVISORY: ETEC-010, 012; eligibility for ENGL-100, MATH-012*

*LMC Degree: DA*

*Transfer: CSU*

This course focuses on the National Electric Code regulations for hazardous classified locations, remote signaling and power-limited circuits. It is designed for students who are seeking an Instrumentation Specialization. This course meets requirements for the California Department of Apprenticeship Standards for electrician certification or re-certification. Electrician Trainees can continue to work as electricians under the supervision of a certified electrician while taking this course. Required course for Instrumentation Specialization. SC

0442	M	11:10-12:00pm	EL-1	Burmann, M	Semester
------	---	---------------	------	------------	----------

### ETEC-058 **Analytical Instrumentation - 2 Units**

*ADVISORY: ETEC-010, 012, 032; PHYS-015; CHEM-006; MATH-012; eligibility for ENGL-100*

*LMC Degree: DA*

*Transfer: CSU*

This course focuses on the National Electric Code regulations for hazardous classified locations, remote signaling and power-limited circuits. It is designed for students who are seeking an Instrumentation Specialization. This course meets requirements for the California Department of Apprenticeship Standards for electrician certification or re-certification. Electrician Trainees can continue to work as electricians under the supervision of a certified electrician while taking this course. Required course for Instrumentation Specialization. SC

0444	M	8:00-10:05am	EL-1	Burmann, M	Semester
	W	8:00-10:05am	CC2-255		

### ETEC-059 **System Integration and Troubleshooting - 2 Units**

*ADVISORY: ETEC-020, 030, 032, 050; MATH-025; CHEM-006 eligibility for ENGL-100*

*LMC Degree: DA*

*Transfer: CSU*

Learn how complex systems are integrated in industries such as refineries, chemical plants, steel production mills and water treatment plants. Gain a practical and a theoretical understanding of fine tuning techniques to insure all components in the system function as they should in the integrated system. Learn to use proper troubleshooting techniques to solve real problems that are inserted into the system by the instructor. This is the capstone course in the Instrumentation Specialization. SC

0447	T	8:00-10:05am	EL-1	Pedersen, R	Semester
	TH	8:00-10:05am	CC2-255		

## EMERGENCY MEDICAL SERVICES

SEC	DAYS	HOURS	ROOM	INSTRUCTOR	DATES
ETEC-180	<b>Internship in Electrical / Instrumentation Technology - 5-4 Units</b>				
<i>PREREQUISITE: Approved online application and employer placement</i>					
<i>ADVISORY: Eligibility for ENGL-095</i>					
<i>LMC Degree: DA</i>					
<i>Transfer: CSU</i>					
**Earn College Units for Your Job!** Earn between .5-4 units depending on how many hours you work. In order to enroll in a Cooperative Work Experience Education (CWEE) course, students must be employed, and: 1) Complete CWEE application at <a href="https://www.losmedanos.edu/cwee/">https://www.losmedanos.edu/cwee/</a> 2) Register for the course (see course list at <a href="https://www.losmedanos.edu/cwee/">https://www.losmedanos.edu/cwee/</a> 3) Attend a mandatory orientation. SC					
2404				Staff, L	Semester

*Note: Students must submit an online Work Experience application and attend a mandatory Orientation. Go to [www.losmedanos.edu/cwee](http://www.losmedanos.edu/cwee) for information.*

## EMERGENCY MEDICAL SERVICES

EMS-007	<b>Introduction to Healthcare Careers - 3 Units</b>				
<i>ADVISORY: BIOQC-030, BUS-086, ENGL-095</i>					
<i>LMC Degree: DA</i>					
<i>Transfer: CSU</i>					
Have you ever considered a career in the medical field? Do you have a firm grasp of all the career possibilities out there to choose from? With this course, you will get a better understanding of the health care system while getting equipped with the necessary professional and workplace skills to succeed in the world of health care. Be ready to find your career pathway and engage in hands-on, real world activities with a course that provides the best of both worlds! LR					
<b>Weekend Course</b>					
0531	S	11:10-2:45pm	CC3-365	Staff, L	2/1-5/16

EMS-010	<b>Emergency Medical Technician Academy - 8 Units</b>				
<i>PREREQUISITE: Students must be 18 years of age by the date the course begins. Students must have Valid CPR card BLS for Healthcare providers by the American Heart Association, and it must remain valid for the duration of the EMS-010 class. Special note: Successful completion of EMS 14 meets the above prerequisite</i>					
<i>ADVISORY: EMS-007; EMS-009; BUS-086; eligibility for ENGL-095; Background checks, toxicology screenings and immunization for those students placed in Hospitals clinical internships. Medical clearance form and proof of inoculations, see below.</i>					
<i>LMC Degree: DA</i>					
<i>Transfer: CSU</i>					
Come join us in the fast-paced, exciting field of Emergency Medical Services by becoming an EMT. Learn the life-saving skills that allow you to assess patients in an emergency setting by using your knowledge and skills to treat, stabilize, and transport patients for further care. This course typically requires 10 to 12 hours per week of extensive study and preparation time outside of classroom time, including reading, completing online homework/testing, and practicing skills. Clinical experience is mandated by California Title 22 which requires a minimum of 24 hours and 10 patient contacts. Successful completion of this course allows the student to take the National Registry exam administered by the National Registry of Emergency Medical Technicians. Students are required to be fully vaccinated with documentation of TB, Hepatitis B, MMR, tetanus, and proof of varicella (chicken pox) or any other form or type of vaccination required by our industry partners such as Hospitals, Fire Departments and Ambulance Providers. Students must have a medical exam using DMV Form 51 or LMC Physical Clearance Form. Lastly, this Academy has mandatory uniform and safety gear requirements. The cost of these items is between \$125-300 depending on brand and quantity. A comprehensive list of uniform and safety gear/PPE requirements will be given to the student during our Mandatory Pre-EMT Academy Orientation. LR					
0022	MW	9:00-3:25pm	CC3-365	Cutino, P	Semester
<i>There is a mandatory orientation required for this course on Thursday, January 23rd in CC3-365.</i>					

SEC	DAYS	HOURS	ROOM	INSTRUCTOR	DATES
EMS-011	<b>Emergency Medical Technician I- Recertification - 5 Unit</b>				
<i>PREREQUISITE: EMT-Basic Certification and have a current CPR card for BLS Healthcare Provider issued by the American Heart Association and it must remain valid for the duration of the EMS-011 class.</i>					
<i>ADVISORY: Eligibility for ENGL-100</i>					
<i>LMC Degree: NDA</i>					
This course prepares you to meet recertification as an Emergency Medical Technician I as required by the State of California. Students must have a current CPR card for BLS Healthcare Provider issued by the American Heart Association and it must remain valid for the duration of the EMS-011 class. SC					
0032	FSSU	9:00-4:50pm	CC3-361	Cutino, P	2/21-2/23

EMS-013	<b>Medical Terminology for Health Care Professions - 3 Units</b>				
<i>ADVISORY: ENGL-095</i>					
<i>LMC Degree: DA</i>					
<i>Transfer: CSU</i>					
(formerly BUS-086) Want to speak the language of Medicine? Want to prepare yourself for Paramedic/ EMT School, Nursing School and many other Allied Health Professions such as Medical Assistants, CNAs, X-ray Techs and Respiratory Technicians? If so, then this class is for you. Medical Terminology for EMS Professions-EMS 13, provides an introduction of medical terms by decoding medical words and relating words to human body systems. Understanding of medical terms is blended with basic human anatomy, physiology and disease processes. Emphasis is placed on spelling, definitions, usage, and pronunciation of medical terms. Please note this class meets the prerequisite for most public and private Allied Health educational institutions that require a medical terminology course as a pre-requisite. ** This class is a pre-requisite for entry into MOST Paramedic and Nursing schools. ** LR					
0705	T	5:45-8:55pm	CC2-236	St Onge, S	Semester

EMS-014	<b>Healthcare Provider CPR - .3 Unit</b>				
<i>LMC Degree: NDA</i>					
Are you ready to perform cardio-pulmonary resuscitation (CPR)? You never know when you will need to perform Cardiopulmonary resuscitation (CPR) on an adult, child, or infant. This course will assist you to help the person who shows signs of a heart attack, a stroke, or choking. Each student will receive an American Heart Association BLS (Basic Life Support) CPR card upon successful completion of this course. Please note this course meets the prerequisite for EMS-010 / EMT Academy. This course has the following mandatory lab fees: \$4.00 for your BLS E-Card and \$12-\$15 dollars for your PPE/Personal Protective Equipment required to participate on this course. This PPE includes a face mask, one way valve, gloves and a carrying pouch. P/NP					
<b>Weekend Course</b>					
0037	S	9:00-4:50pm	CC3-336	Staff, L	2/29-2/29
0038	S	9:00-4:50pm	CC3-361	Staff, L	3/21-3/21
0039	S	9:00-4:50pm	CC3-361	Staff, L	4/18-4/18
0054	S	9:00-4:50pm	CC3-361	Muettterties-Medel, G	5/2-5/2

EMS-170	<b>Occupational Work Experience Education in Emergency Medical Services - 1-4 Units</b>				
<i>PREREQUISITE: Approved online application</i>					
<i>ADVISORY: Eligibility for ENGL-095</i>					
<i>LMC Degree: DA</i>					
<i>Transfer: CSU</i>					
**Earn College Units for Your Job!** Earn between 1-4 units depending on how many hours you work. In order to enroll in a Cooperative Work Experience Education (CWEE) course, students must be employed, and: 1) Complete CWEE application at <a href="https://www.losmedanos.edu/cwee/">https://www.losmedanos.edu/cwee/</a> 2) Register for the course (see course list at <a href="https://www.losmedanos.edu/cwee/">https://www.losmedanos.edu/cwee/</a> 3) Attend a mandatory orientation. SC					
2417				Staff, L	Semester
<i>Note: Students must submit an online Work Experience application and attend a mandatory Orientation. Go to <a href="http://www.losmedanos.edu/cwee">www.losmedanos.edu/cwee</a> for information.</i>					

SEC	DAYS	HOURS	ROOM	INSTRUCTOR	DATES
-----	------	-------	------	------------	-------

SEC	DAYS	HOURS	ROOM	INSTRUCTOR	DATES
-----	------	-------	------	------------	-------

**ENGINEERING**

**ENGIN-010 Introduction to Engineering - 3 Units**  
*PREREQUISITE: MATH-155 (formerly MATH-040) or equivalent*  
*ADVISORY: Eligibility for ENGL-100*  
*LMC Degree: ADR: Natural Sciences; DA*  
*Transfer: UC, CSU*  
 Are you interested in becoming an engineer, or are you curious about engineering? This course is an introduction to engineering, the profession that creates the future. It investigates the powerful influences of engineering on societies around the world and explores the many different disciplines and career paths available to engineers. The course also introduces the techniques, skills, and tools necessary for engineering practice. Students practice engineering with their own design projects. An optional materials fee may be required. LR  
 1794 TTH 11:10-1:15pm SC2-230 Briggs, F Semester

**ENGIN-020 Programming with C++ for Engineers and Scientists - 4 Units**  
*PREREQUISITE: MATH-210 (formerly MATH-050)*  
*ADVISORY: Eligibility for ENGL-100*  
*LMC Degree: DA*  
*Transfer: UC, CSU*  
 This C++ programming course is designed for science and engineering majors. It includes object oriented programming techniques and introduces numerical techniques for scientific and engineering applications. The course emphasizes optimal programming practices and introduces various aspects of software life-cycle, including design, documentation, implementation, debugging, testing, and maintenance. Case studies and software projects are significant parts of the course. LR  
 1792 MW 6:40-9:45pm SC2-230 Gesner, J Semester

**ENGIN-025 Engineering Graphics - 3 Units**  
*ADVISORY: ENGIN-010; eligibility for ENGL-100*  
*LMC Degree: DA*  
*Transfer: UC, CSU*  
 Engineering is more than applied science; it is also an art. Do you enjoy making freehand drawings, or have you ever wished that you could draw them, too? Are you interested in creating computer generated graphics? This course will address all of those desires. This course begins with the principles behind freehand drawings, and progresses to high-powered, 3D, computer generated graphics, and even how to animate assemblies of interacting mechanical parts. Along the way, you will learn about descriptive geometry, including orthographic drawings, sectional views, and auxiliary views. You will also learn how to make axonometric, oblique, and perspective drawings. Other topics you will master include: revolutions, tolerances, dimensions, fasteners, springs, detail drawings, and assembly drawings. LR  
 1793 TTH 7:55-11:00am SC2-230 Briggs, F Semester

**ENGIN-045 Engineering Circuit Analysis - 4 Units**  
*PREREQUISITE: PHYS-041*  
*CO-REQUISITE: Prior or concurrent enrollment in MATH-240 (formerly MATH-080)*  
*ADVISORY: Eligibility for ENGL-100*  
*LMC Degree: DA*  
*Transfer: UC, CSU*  
 In this course, you will learn how to analyze the behavior of practical electrical and electronic circuits. The course starts with passive D.C. circuits, includes controlled sources, and progresses to network analysis, including superposition, Thevenin and Norton equivalents, node and mesh analysis techniques. These techniques will enable you to systematically and successfully analyze very complex circuits. The course also includes analysis of circuits with energy storage elements, along with transient responses that are described by first- and second-order differential equations. You will be introduced to the versatile operational amplifier, which will enable you to design a great number of useful electronic circuits. Alternating current circuit analysis is developed, including the use of phasors, and applications to transformers, single phase and three phase circuits, which are essential for understanding large scale power generation and the design industrial electrical equipment. The course includes computer modeling of circuits and a design project. An optional materials fee may be applied. LR  
 1790 MW 7:55-11:00am SC2-230 Briggs, F Semester

**ENGIN-046 Engineering Dynamics - 3 Units**  
*PREREQUISITE: ENGIN-036*  
*ADVISORY: Eligibility for ENGL-100*  
*LMC Degree: DA*  
*Transfer: UC, CSU*  
 This course begins where ENGIN-036 (Statics) ended. This course looks at dynamic engineering situations, where motion is involved. It begins with a study of the kinematics and dynamics of particles, moves to systems of particles, and ultimately covers rigid bodies in two and three dimensions. Also included are orbital motion and satellites, vibrations, which are present in many engineering situations, Euler angles, which are necessary to completely describe the orientation of an object in space, and variable mass systems, such as rockets and jet engines. LR  
 1798 MW 3:20-4:45pm SC2-230 Gloekler, T Semester

**ENGLISH**

**ENGL-083 Sentence Skills for College Writing - 3 Units**  
*LMC Degree: DA*  
 Do you stress out over your sentence structure or become confused when you hear terms like clause, conjunction, comma, or colon? Fear no more! This course reviews sentence structure and mechanics, while improving your proofreading and usage skills. You'll complete several fun and creative writing projects, while learning techniques for crafting clear and professional-sounding sentences, suitable for writing in college or the business world. You'll leave this course with the knowledge, skills, and confidence necessary to compose correct and sophisticated sentences in your writing tasks. SC  
 2263 TTH 3:20-5:25pm CC2-254 Boehme, G 2/3-4/30  
**Online and Hybrid Sections**  
 2264 ONLINE Warfe, S 1/27-3/20  
*This is an accelerated 8-week class that ends on March 20th. This section is completely ONLINE. Look for an email from your instructor on your LMC email before classes start on January 27th.*  
 2265 ONLINE Warfe, S 3/23-5/22  
*This is an accelerated 8-week class that begins on March 23rd. This section is completely ONLINE. Look for an email from your instructor on your LMC email before classes start on March 23rd.*

**ENGLISH**

SEC	DAYS	HOURS	ROOM	INSTRUCTOR	DATES
ENGL-085	<b>Introduction to College Reading - 3 Units</b>				
<i>LMC Degree: NDA</i>					
Do you want to improve your critical reading and writing skills? Do you want to increase your vocabulary and learn how to analyze and examine a text critically? Do you want to be introduced to a world of similes, metaphors and poetic images? If so, Introduction to College Reading is for you as this course will help prepare you to read and comprehend pre-collegiate and college level reading. The course will also help you focus on the ability to apply, monitor, and adjust reading strategies for increased understanding. The course will cover comprehension, critical reading skills, vocabulary development and build and strengthen college success skills and strategies. SC					
<b>Online and Hybrid Sections</b>					
2269	T	12:45-2:10pm	CC2-213	Caldwell, T	Semester
<i>This is a partially online section that meets Tuesday 12:45-2:10pm with remaining hours online.</i>					

ENGL-095	<b>Reading, Writing, and Critical Thinking - 5 Units</b>				
<i>ADVISORY: Recommended for students highly motivated to advance to English-100 in one intensive semester.</i>					
<i>LMC Degree: DA</i>					
This is a reading, writing, and critical thinking course designed to prepare you for English 100 and college/transfer-level work. You will read, discuss and write about college-level material on contemporary topics and issues, but with extra support from the instructor. You will engage in collaborative activities designed to enhance your skills and confidence. Successful completion of this course meets the pre-requisite needed to get into English 100. P/NP					
0411	MW	7:55-11:00am	CC2-290	Noel, J	Semester
0394	MW	11:10-2:15pm	CC2-214	Zhu, Y	Semester
<b>Brentwood Center</b>					
9525	TTH	12:45-3:50pm	BRT-2	Diaz, B	Semester
<b>Online and Hybrid Sections</b>					
0399	TTH	6:40-8:10pm	CC2-291	Caldwell, T	Semester
<i>This is a partially online section that meets Tuesdays and Thursdays 6:40-8:10pm with remaining hours online.</i>					

ENGL-100	<b>College Composition - 3 Units</b>				
<i>PREREQUISITE: ENGL-090; ENGL-095; ENGL-100S; ESL-044; ESL-095WRV or assessment process</i>					
<i>CO-REQUISITE: ENGL-100S</i>					
<i>LMC Degree: ADR: Language and Rationality: English Composition; DA Transfer: UC; CSU Gen. Ed. Area A2; IGETC Area 1A; C-ID ENGL 100</i>					
This college-level course will help you to improve your critical reading, thinking and writing skills—skills that are essential for future success! Students will analyze course readings and write organized and well-developed essays based on the assigned texts and their own research. Students will also read, analyze and write about one book-length work. This course is required for AA degree and transfer to CSU or UC. LR					
0160	MW	12:45-2:10pm	CC2-226	Olgin, G	Semester
0161	MW	3:20-4:45pm	CC1-115	Lyons, D	Semester
7182	TTH	12:45-2:10pm	CC2-225	Miller, S	Semester
0007	W	6:40-9:50pm	CC2-225	Mayo, C	Semester
1169	TTH	7:50-11:00am	CC2-290	Keyser, G	1/28-3/19
<i>This is an intensive 8-week class that ends on March 19th.</i>					
0170	TTH	7:50-11:00am	CC2-291	Keyser, G	3/24-5/21
<i>This is an intensive 8-week course that begins on March 24th.</i>					
0185	F	8:00-11:10am	CC2-290	West, J	Semester
<b>Brentwood Center</b>					
9508	MW	12:45-2:10pm	BRT-4	Staff, L	Semester
9537	M	6:40-9:50pm	BRT-10	Mayo, C	Semester
9538	TTH	9:35-11:00am	BRT-12	Lapriore, M	Semester

SEC	DAYS	HOURS	ROOM	INSTRUCTOR	DATES
<b>Online and Hybrid Sections</b>					
0210			ONLINE	Olgin, G	Semester
<i>This section is completely ONLINE. Look for an email from your instructor on your LMC email before classes start on January 27th.</i>					
0285			ONLINE	Zhu, Y	Semester
<i>This section is completely ONLINE. Look for an email from your instructor on your LMC email before classes start on January 27th.</i>					
0286			ONLINE	Toruno-Conley, S	Semester
<i>This section is completely ONLINE. Look for an email from your instructor on your LMC email before classes start on January 27th.</i>					
0289			ONLINE	Hiltbrand, J	Semester
<i>This section is completely ONLINE. Look for an email from your instructor on your LMC email before classes start on January 27th.</i>					
0341			ONLINE	Hiltbrand, J	Semester
<i>This section is completely ONLINE. Look for an email from your instructor on your LMC email before classes start on January 27th.</i>					
7197			ONLINE	Zhu, Y	Semester
<i>This section is completely ONLINE. Look for an email from your instructor on your LMC email before classes start on January 27th.</i>					
0159	T	6:40-8:05pm	CC2-290	Hiltbrand, J	Semester
<i>This is a partially online section that meets Tuesday 6:40-8:05pm with remaining hours online.</i>					

ENGL-100/100S	<b>Linked Courses: College Composition - 3 Units Support for College Composition - 1 Unit</b>				
<i>PREREQUISITE: ENGL-090; ENGL-095 or assessment process</i>					
<i>CO-REQUISITE: ENGL-100</i>					
<i>LMC Degree: NDA</i>					
Want extra help with English 100? This course will help you to improve your reading, writing, and study skills in the pursuit of completing English 100. An intensive support course, English 100S is a space for you to work alongside your instructor and classmates in producing college-level essays that engage diverse non-fiction texts. You will become familiar with the steps of the writing process (drafting, revising, editing, and proofreading) with particular focus on revision using instructor feedback while also developing your reading skills and academic success strategies. P/NP					
0176	MW	8:00-9:25am	CC2-226	Cartwright, R	Semester
0124	M	9:35-10:25am	CC2-226	Cartwright, R	Semester
	W	9:35-10:40am			
0130	MW	8:00-9:25am	CC2-214	Sterling, A	Semester
0211	M	9:35-10:25am	CC2-214	Sterling, A	Semester
	W	9:35-10:40am			
0006	MW	9:35-11:00am	CC1-121	Beers, S	Semester
0103	M	11:10-12:00pm	CC1-121	Beers, S	Semester
	W	11:10-12:15pm			
0288	MW	9:35-11:00am	CC2-291	Ashmore, J	Semester
0105	M	11:10-12:00pm	CC2-291	Ashmore, J	Semester
	W	11:10-12:15pm			
0166	MW	11:10-12:35pm	CC2-290	Green, E	Semester
0106	M	12:45-1:35pm	CC2-290	Green, E	Semester
	W	12:45-1:50pm			
0165	MW	11:10-12:35pm	CC2-296	Lynn, M	Semester
0107	M	12:45-1:35pm	CC2-296	Lynn, M	Semester
	W	12:45-1:50pm			
0171	TTH	9:35-11:00am	CC2-225	Ashmore, J	Semester
0114	T	11:10-12:00pm	CC2-225	Ashmore, J	Semester
	TH	11:10-12:15pm			

► Continued next column

► Continued next page



SEC	DAYS	HOURS	ROOM	INSTRUCTOR	DATES
0173	TTH	9:35-11:00am	CC2-296	Sterling, A	Semester
0122	T	11:10-12:00pm	CC2-296	Sterling, A	Semester
	TH	11:10-12:15pm			
0172	TTH	11:10-12:35pm	CC1-121	Green, E	Semester
0121	T	12:45-1:35pm	CC1-121	Green, E	Semester
	TH	12:45-1:50pm			
0175	TTH	11:10-12:35pm	CC2-291	Lynn, M	Semester
0123	T	12:45-1:35pm	CC2-291	Lynn, M	Semester
	TH	12:45-1:50pm			

**Brentwood Center**

9535	MW	8:00-9:35am	BRT-12	Lyons, D	Semester
9506	M	9:35-10:25am	BRT-12	Lyons, D	Semester
	W	9:35-10:40am			
9557	MW	11:10-12:35pm	BRT-2	Hayes, N	Semester
9527	M	12:45-1:35pm	BRT-2	Hayes, N	Semester
	W	12:45-1:50pm			
9648	TTH	9:35-11:00am	BRT-2	Flynn, E	Semester
9528	T	11:10-12:00pm	BRT-2	Flynn, E	Semester
	TH	11:10-12:15pm			
9666	TTH	6:40-8:05pm	BRT-14	Jameson, B	Semester
9532	T	8:15-9:05pm	BRT-14	Jameson, B	Semester
	TH	8:15-9:20pm			

**Online and Hybrid Sections**

0168	MW	6:40-7:25pm	CC2-291	Duarte, P	Semester
<i>This section is partially online. This class meets Monday-Wednesday 6:40-7:25pm with remaining hours online.</i>					
0111	M	7:35-8:25pm	CC2-291	Duarte, P	Semester
	W	7:35-8:40pm			
0008			ONLINE	Matthews, J	Semester
0104			ONLINE	Matthews, J	Semester
<i>This section is completely ONLINE. Look for an email from your instructor on your LMC email before classes start on January 27th.</i>					
0177			ONLINE	Hiltbrand, J	Semester
0125			ONLINE	Hiltbrand, J	Semester
<i>This section is completely ONLINE. Look for an email from your instructor on your LMC email before classes start on January 27th.</i>					
0167			ONLINE	Noel, J	Semester
<i>This section is completely ONLINE, the corresponding section of ENGL-100S meets face to face on Wednesdays 4-6:05pm. Look for an email from your instructor on your LMC email before classes start on January 27th.</i>					
0110	W	4:00-6:05pm	CC2-291	Noel, J	Semester

SEC	DAYS	HOURS	ROOM	INSTRUCTOR	DATES
ENGL-110	<b>Introduction to Social Justice Studies - 3 Units</b>				
<i>ADVISORY: Eligibility for ENGL-100</i>					
<i>LMC Degree: ADR: Ethnic/Multicultural Studies; Social and Behavioral Sciences; DA Transfer: UC, CSU GE Area D; IGETC Area 4</i>					
Same as SOCSC-110. It takes all kinds of time to make a nation, and all too often in American history lines have been drawn that define some kinds of people as less deserving, less welcome, and even less than human. But throughout our history some have stood up and fought for brotherhood and sisterhood in the name of social solidarity. In this course you will confront the history and practice of dehumanization in America – the oppression that has sprung from the dark side of racial, ethnic, class, gender and sexual division. And you will come to know the individual heroes and social movements that have fought for social justice in the United States. You will also consider the ways you can advocate for social change in your own lives and communities. SC					
2685	MW	9:35-11:00am	CC2-228	Archuleta, I	Semester
2686	TTH	9:35-11:00am	CC2-213	Archuleta, I	Semester

**ENGL-113 Creative Writing: Poetry - 3 Units**

*PREREQUISITE: ENGL-100 or the eligibility to enroll in a transferable English Composition course.*  
*LMC Degree: DA*  
*Transfer: CSU Gen. Ed. Area C2*

Have you always wanted to write poetry, or are you currently a practicing poet? Either way, this class will give you the opportunity to craft your own poems and learn about the world of classic and contemporary poetry! In this introduction to poetry course, you will read poems from a range of time-periods, genres and cultural perspectives in order to craft your own poems. You will analyze and evaluate classic and contemporary poetry and participate in the creative writing process through writing and sharing several drafts of your poems. In addition, you will learn about the stylistic and technical elements of poetry, and as a final project, you'll create a mini-chapbook of poems! SC

0240	TTH	12:45-2:10pm	CC2-212	Toruno-Conley, S	Semester
------	-----	--------------	---------	------------------	----------

**ENGL-127 The Mythology and Literature of Ethnic Americans - 3 Units**

*LMC Degree: ADR: Ethnic/Multicultural Studies; Arts and Humanities; DA*  
*Transfer: UC; CSU Gen. Ed. Area C2; IGETC Area 3B; Also satisfies American Cultures Requirement at UCB*

Take a journey through the mythology, oral and written literature of African American, Indigenous Peoples of the United States (American Indians), Latino/Chicano, and Asian-Americans and European American authors who have shaped the American literary landscape for several hundred years. Join us on an adventure of a lifetime as we learn what makes us unique and what we all have in common. SC

**Online and Hybrid Sections**

0149	T	3:20-4:45pm	CC2-290	Caldwell, T	Semester
<i>This class is partially online. Class meets face to face Tuesday 3:20-4:45pm in CC2-290 with additional 1.688 hours online each week.</i>					

**ENGL-132 Literature of Imagination: Myths, Tales, the Short Story, and the Novel - 3 Units**

*ADVISORY: Eligibility for ENGL-100*  
*LMC Degree: DA*  
*Transfer: UC; CSU Gen. Ed. Area C2; IGETC Area 3B*

Take a journey through imaginative literature to learn about the world from a unique perspective. Course readings will be drawn from a variety of authors, such as Edgar Allen Poe, Lewis Carroll, J.R.R. Tolkien, Stephen King and Richard Matheson, as well as the myths and tales of classical world mythology. Explore this too often overlooked literature to discover what makes it timeless. SC

**Online and Hybrid Sections**

0145			ONLINE	Green, E	Semester
<i>This section is completely ONLINE. Look for an email from your instructor on your LMC email before classes start on January 27th.</i>					

**ENGLISH**

SEC	DAYS	HOURS	ROOM	INSTRUCTOR	DATES
ENGL-133					
<p><b>Reflections: Representations of Race, Ethnicity and Gender in Hollywood Films and Popular Fiction - 3 Units</b></p> <p><i>LMC Degree: ADR: Ethnic/Multicultural Studies; Arts and Humanities; DA</i>  <i>Transfer: UC; CSU Gen. Ed. Area C2; IGETC Area 3B; Also satisfies American Cultures Requirement at UCSB</i></p> <p>What impact does popular culture have on our perceptions of ourselves and others in America? We will analyze and evaluate images of Native Americans, African-Americans, Asian-Americans, Hispanic-Americans and women that Hollywood presents to us and compare and contrast them with novels and essays written by individuals from these communities revealing a variety of American experiences. SC</p> <p><b>Brentwood Center</b></p>					
9531	TTH	11:10-12:35pm	BRT-7	Lapriore, M	Semester

ENGL-135					
<p><b>Introduction to Lesbian, Gay, Bisexual, Transgender (LGBT) Studies - 3 Units</b></p> <p><i>ADVISORY: Eligibility for ENGL-100</i>  <i>LMC Degree: ADR: Ethnic/Multicultural Studies; DA</i>  <i>Transfer: UC; CSU Gen. Ed. Area D; IGETC Area 4D</i></p> <p>Same as SOCS-135. Lesbian, Gay, Bisexual and Transgender (LGBT) people have been around since the dawn of recorded human history, yet it's only been during the last 135 years that our modern conceptions of sexual orientation and gender identity have emerged, less than 50 years since the contemporary LGBT Rights movement formed, and only in very recent history that the U.S. Government recognized a same-sex couple's equal right to marry. This course provides an overview of the historical, political, social and cultural issues that have affected -- and been affected by --the LGBT community throughout time and across the world. You'll read essays and literature, view art, watch films, and listen to music by and about LGBT people from a wide variety cultures and eras, gaining a greater understanding of how matters related to sexual orientation and gender identity impact everyone in society. LR</p> <p><b>Online and Hybrid Sections</b></p>					
0293				Matthews, J	Semester
<p><i>This is section is completely ONLINE. Look for an email from your instructor on your LMC email before classes start on January 27th.</i></p>					

ENGL-136					
<p><b>Introduction to Gender Studies - 3 Units</b></p> <p><i>ADVISORY: Eligibility for ENGL-100</i>  <i>LMC Degree: ADR: Ethnic/Multicultural Studies; Social and Behavioral Sciences; DA</i>  <i>Transfer: UC, CSU GE Area D; IGETC Area 4; C-ID SOCI 140</i></p> <p>Same as SOCS-136. Have you ever heard the expression "man up," "boys don't cry" or "like a girl"? Have you wondered where the expectations of masculinity and femininity come from? Likewise, are you frustrated or discouraged by unrealistic images of women in the media or that women still earn less than men? Introduction to Gender Studies provides you with foundational concepts in the field of gender studies that will help you tackle these tough questions. In this course, you will learn sociological perspectives on gender construction and how gender operates across social and cultural institutions. You will explore gender's relationship with power and gain an understanding of movements that have worked to change gender inequalities. Most importantly, you will consider how to become advocates and change-makers in your own lives and communities. LR</p>					
0297	TTH	9:35-11:00am	CC1-120	Buettner, J	Semester
0305	TTH	11:10-12:35pm	CC1-120	Buettner, J	Semester
<p><i>HONORS COURSE</i>  <i>OPEN TO HONORS PROGRAM STUDENTS ONLY</i></p>					

SEC	DAYS	HOURS	ROOM	INSTRUCTOR	DATES
ENGL-145					
<p><b>Survey of World Literature II: Mid-17th Century to Present - 3 Units</b></p> <p><i>PREREQUISITE: ENGL-100 or equivalent</i>  <i>LMC Degree: DA</i>  <i>Transfer: UC; CSU Gen. Ed. Area C2; IGETC Area 3B; C-ID ENGL 145</i></p> <p>This class covers a wide array of literature from the middle of the 17th century to the present, including authors from every literate continent: Africa, the Americas, Asia, and Europe. Taught both historically and geographically, the class helps students understand how literature is a reflection of humankind, our differences and similarities. LR</p> <p><b>Online and Hybrid Sections</b></p>					
0290				Nogarr, A	Semester
<p><i>This is section is completely ONLINE. Look for an email from your instructor on your LMC email before classes start on January 27th.</i></p>					

ENGL-150					
<p><b>Lesbian, Gay, Bisexual, Transgender Literature - 3 Units</b></p> <p><i>ADVISORY: ENGL-135, eligibility for ENGL-100</i>  <i>LMC Degree: ADR: Arts and Humanities; DA</i>  <i>Transfer: UC; CSU Gen. Ed. Area C2; IGETC Area 3B</i></p> <p>In this class, you'll learn about the rich literary heritage of lesbian, Gay, Bisexual, and Transgender (LGBT) people, reading novels, short stories, plays and poetry. We begin our studies in Ancient Greece and continue our voyage around the world, forward through time, stopping in England in the late 1800's, surveying the Harlem Renaissance of the 1920's, hanging out with the Beat Generation of the 1950's, raising a ruckus with the early gay activists of the 1960's, partying down during the rollicking good times of 1970's, facing head-on the devastation of the AIDS epidemic in the 1980's, engaging in relentless battles for LGBT civil equality in the 1990's, and entering the New Millennium and beyond with hope, vitality, and determination. SC</p> <p><b>Online and Hybrid Sections</b></p>					
0295				Green, E	Semester
<p><i>This is section is completely ONLINE. Look for an email from your instructor on your LMC email before classes start on January 27th.</i></p>					

ENGL-205					
<p><b>California Literature - 3 Units</b></p> <p><i>PREREQUISITE: ENGL-100</i>  <i>LMC Degree: ADR: Arts and Humanities; DA</i>  <i>Transfer: UC; CSU Gen. Ed. Area C2; IGETC Area 3B</i></p> <p>No one would disagree that California is a special place, with beautiful landscapes and interesting people. As a unique state, California also has its own canon of literature. This course invites you to sample literature from the days before California became a state, starting with the oral traditions from several Indian tribes, then emphasizing the writings from early Spanish explorers to the writings of many present day authors. Discover dreams of the "Golden State" and the realities experienced by many. SC</p> <p><b>Online and Hybrid Sections</b></p>					
8437				Lapriore, M	Semester
<p><i>This is section is completely ONLINE. Look for an email from your instructor on your LMC email before classes start on January 27th.</i></p>					

SEC	DAYS	HOURS	ROOM	INSTRUCTOR	DATES
ENGL-220	<b>Critical Analysis and Inquiry - 3 Units</b>				
<i>PREREQUISITE: ENGL-100</i>					
<i>LMC Degree: DA</i>					
<i>Transfer: UC; CSU Gen. Ed. Area A3</i>					
Have you ever wondered how you are influenced by the messages in popular culture? Should you believe what you read, hear or see in the media? We are surrounded by arguments every day, and it can be difficult to discern which arguments are valid. In this media-rich course, you will develop critical thinking skills as you interpret, evaluate, analyze, and criticize ideas encountered in academic readings, popular culture, and current events. SC					
8432	MW	9:35-11:00am	CC2-296	Yeong, M	Semester
8431	TTH	11:10-12:35pm	CC2-214	Yeong, M	Semester
8433	W	3:20-6:30pm	CC2-254	Yeong, M	Semester
<b>Brentwood Center</b>					
9645	TTH	9:35-11:00am	BRT-5	Brown, G	Semester
<b>Online and Hybrid Sections</b>					
8435		ONLINE		Hiltbrand, J	Semester
<i>This is section is completely ONLINE. Look for an email from your instructor on your LMC email before classes start on January 27th.</i>					

SEC	DAYS	HOURS	ROOM	INSTRUCTOR	DATES
ENGL-221	<b>Advanced Composition and Critical Thinking - 3 Units</b>				
<i>PREREQUISITE: ENGL-100</i>					
<i>LMC Degree: DA</i>					
<i>Transfer: UC; CSU Gen. Ed. Area A3; IGETC Area 1B; C-ID ENGL 105</i>					
What do a laundry detergent ad, a presidential campaign speech, a case made by a lawyer in a courtroom, a sales pitch made by an advertising agency to a potential client, a protest in favor of raising the minimum wage, a column in the Experience, a sexual advance, the heated words of a TV pundit, and some article you had to read in English 100 all have in common? They are all arguments: someone is trying to persuade you, using some sort of reasoning, evidence, appeal to your emotions, or some other rhetorical device. English 221 is an advanced composition class (meaning you work on your writing skills) that focuses on arguments: reading and analyzing them, evaluating them, and writing your own. This course teaches you to write strong and effective arguments, an important skill for most academic majors and career paths, and fulfills two requirements for transfer: critical thinking and advanced composition. LR					
8442	MW	11:10-12:35pm	CC2-223	Sterling, A	Semester
<i>HONORS COURSE</i>					
<i>OPEN TO HONORS PROGRAM STUDENTS ONLY</i>					
8448	MW	3:20-4:45pm	CC2-225	Alexander, J	Semester
8444	TTH	9:35-11:00am	CC2-226	Miller, S	Semester
<i>This Section open to TRANSFER ACADEMY PROGRAM students only.</i>					
8455	TTH	11:10-12:35pm	CC2-226	Miller, S	Semester
<i>This section is designed for PUENTE students only.</i>					
2663	TTH	12:45-2:10pm	CC2-296	Sterling, A	Semester
<b>Brentwood Center</b>					
9626	TTH	9:35-11:00am	BRT-11	Nogarr, A	Semester
9514	TTH	11:10-12:35pm	BRT-11	Nogarr, A	Semester
<b>Online and Hybrid Sections</b>					
8441		ONLINE		Hiltbrand, J	Semester
<i>This section is completely ONLINE. Look for an email from your instructor on your LMC email before classes start on January 27th.</i>					
8449		ONLINE		Nogarr, A	Semester
<i>This section is completely ONLINE. Look for an email from your instructor on your LMC email before classes start on January 27th.</i>					
8457		ONLINE		Buettner, J	Semester
<i>This section is completely ONLINE. Look for an email from your instructor on your LMC email before classes start on January 27th.</i>					
8445	F	9:35-11:00am	CC2-296	Jackson, J	Semester
<i>This class is partially online. Class meets Fridays 9:35-11:00am with additional hours online.</i>					

► Continued next column

SEC	DAYS	HOURS	ROOM	INSTRUCTOR	DATES
0287	T	5:05-6:30pm	CC2-290	Hiltbrand, J	Semester
<i>This section is partially online. Class meets Tuesdays 5:05-6:30 with remaining hours online.</i>					
9542	W	6:40-8:05pm	BRT-14	Alexander, J	Semester
<i>This is a partially online section that meets Wednesdays 6:40-8:05pm in the Brentwood Center with remaining hours online.</i>					

### Weekend Course

8447	S	9:00-12:35pm	SC2-227	Tapiarene, M	2/1-5/16
------	---	--------------	---------	--------------	----------

### ENGL-230 Thinking and Writing Critically about Literature - 3 Units

*PREREQUISITE: ENGL-100*

*LMC Degree: ADR: Arts and Humanities; DA*

*Transfer: UC; CSU Gen. Ed. Area A3, C2; IGETC Area 1B, 3B; C-ID ENGL 105*

Is there truth in fiction? Every well-rounded, educated person needs to be familiar with some of the great works of literature – short stories, poems, plays, novels – and this course gives you that opportunity, while continuing to develop your skills in critical reading, thinking, writing and research. Enjoy the pleasures of literature while satisfying your G.E. and transfer requirements too! SC

0316	MW	8:00-9:25am	CC2-212	Mitchell, C	Semester
<i>This section is open to TRANSFER ACADEMY PROGRAM students only.</i>					
0312	MW	9:35-11:00am	CC2-222	Olgin, G	Semester
<i>This section is open to UMOJA SCHOLARS PROGRAM students only. Please email jastewart@losmedanos.edu for information.</i>					
1791	MW	11:10-12:35pm	CC2-226	Mitchell, C	Semester
<i>This section open to TRANSFER ACADEMY PROGRAM students only.</i>					
0315	MW	11:10-12:35pm	CC2-213	Brown, G	Semester
1785	TTH	11:10-12:35pm	CC2-221	Olgin, G	Semester
<i>This section is open to UMOJA SCHOLARS PROGRAM students only. Please email jastewart@losmedanos.edu for information.</i>					
0323	TTH	3:20-4:45pm	CC2-296	Lynn, M	Semester
0326	TTH	7:50-11:00am	CC2-291	Duran, L	1/28-3/19
<i>This is an intensive 8-week course that ends on March 19th.</i>					
0325	TTH	7:50-11:00am	CC2-290	Duran, L	3/24-5/21
<i>This is an intensive 8-week course that starts on March 24th.</i>					

### Brentwood Center

9642	MW	8:00-9:25am	BRT-14	Lapriore, M	Semester
9516	TTH	12:45-2:10pm	BRT-12	Lapriore, M	Semester

### Online and Hybrid Sections

0296		ONLINE		Mitchell, C	Semester
<i>This section is completely ONLINE. Look for an email from your instructor on your LMC email before classes start on January 27th.</i>					
1195		ONLINE		Mitchell, C	Semester
<i>This section is completely ONLINE. Look for an email from your instructor on your LMC email before classes start on January 27th.</i>					

**ENGLISH AS A SECOND LANGUAGE (ESL)- NON-CREDIT**

SEC	DAYS	HOURS	ROOM	INSTRUCTOR	DATES
-----	------	-------	------	------------	-------

**ENGLISH AS A SECOND LANGUAGE (ESL)- NON-CREDIT****ESLN-065G Foundational Grammar for General Communication 1 - 0 Unit**

*ADVISORY: One year of English language instruction; level-appropriate placement by the ESL assessment process*

*LMC Degree: NC*

Do you want to strengthen your communication skills by improving your understanding of the fundamental structure of the English language? In this multi-skills course, you will explore English grammar through short readings, practice exercises, speaking and listening games and activities, and writing opportunities. If you are a beginning to high-beginning English language learner, and you want to develop your ability to communicate in English, this course is for you. Successfully complete ESLN-065G and ESLN-075G, and then apply for the Foundational Grammar for General Communication Certificate of Competency. P/NP

8815	MW	5:05-8:15pm	CC2-290	Gunder, P	1/27-3/18
------	----	-------------	---------	-----------	-----------

**ESLN-065VR Basic Vocabulary and Reading Development 1 - 0 Unit**

*ADVISORY: One year of English language instruction; level-appropriate placement by the ESL assessment process*

*LMC Degree: NC*

Take this course, and you will increase the English words you know and can use for everyday purposes through short readings, conversations, language games and activities, dictionary use, and audio, video, and computer support. You will also begin to develop useful reading skills and to learn important strategies that will help you understand different social and global topics, events, and ideas. This course is for beginning to high-beginning English language learning students. Successfully complete it and ESLN-075VR, and then apply for the Basic Vocabulary and Reading Certificate of Competency. P/NP

8817	TTH	3:20-6:30pm	CC2-213	Lopez, A	1/28-3/19
------	-----	-------------	---------	----------	-----------

**ESLN-065W Fundamental Writing Skills 1 - 0 Unit**

*ADVISORY: One year of English language instruction; level-appropriate placement by the ESL assessment process*

*LMC Degree: NC*

Take this course, and you will learn and build essential skills needed to communicate clearly when writing in English. Your ability to write will improve week by week as you study and become comfortable using standard English sentence structures and parts of speech, correct punctuation and spelling rules, and helpful editing strategies. You will also be introduced to basic vocabulary that will help you successfully complete everyday writing tasks and express your ideas, feelings, plans, and goals in writing. This course is for beginning to high-beginning English language learning students. Successfully complete it and ESLN-075W, and then apply for the Fundamental Writing Skills Certificate of Competency. P/NP

8820	MWF	8:45-10:50am	CO-102	Tapiarene, M	1/27-3/20
------	-----	--------------	--------	--------------	-----------

**ESLN-075G Foundational Grammar for General Communication 2 - 0 Unit**

*ADVISORY: ESLN-065G or level-appropriate placement by the ESL assessment process*

*LMC Degree: NC*

Do you want to continue to strengthen your communication skills by improving your understanding of the fundamental structure of the English language? In this multi-skills course, you will explore English grammar through short readings, practice exercises, speaking and listening games and activities, and writing opportunities. If you are a high-beginning to low-intermediate English language learner, and you want to improve your ability to communicate in English, this course is for you. Successfully complete ESLN-075G and ESLN-065G, and then apply for the Foundational Grammar for General Communication Certificate of Competency. P/NP

8816	MW	5:05-8:15pm	CC2-290	Gunder, P	3/23-5/20
------	----	-------------	---------	-----------	-----------

SEC	DAYS	HOURS	ROOM	INSTRUCTOR	DATES
-----	------	-------	------	------------	-------

**ESLN-075VR Basic Vocabulary and Reading Development 2 - 0 Unit**

*PREREQUISITE: Complete the English as a Second Language assessment process.*

*ADVISORY: ESLN-065VR or level-appropriate placement by the ESL assessment process*

*LMC Degree: NC*

Take this course, and you will continue to expand the English words you know and can use in social, service, college, and work situations through interesting readings, conversations, language games and activities, dictionary use, and audio, video, and computer support. Additionally, you will enhance your ability to use key reading skills and strategies that will support your exploration and understanding of different social and global topics, events, and ideas. This is a high-beginning to low-intermediate level course for multilingual English language learners. Successfully complete ESLN-075VR and ESLN-065VR, and then apply for the Basic Vocabulary and Reading Certificate of Competency. P/NP

8818	TTH	3:20-6:30pm	CC2-213	Moreno, E	3/24-5/21
------	-----	-------------	---------	-----------	-----------

**ESLN-075W Fundamental Writing Skills 2 - 0 Unit**

*ADVISORY: ESLN-065W or level-appropriate placement by the ESL assessment process*

*LMC Degree: NC*

Take this course, and you will increase your ability and confidence to use the skills needed to communicate clearly when writing in English for everyday purposes. Your writing will develop as you practice key grammar for writing quality sentences and learn about the basics of paragraph writing. You will also explore a variety of ways to learn new words and build your vocabulary. This course is for high-beginning to low-intermediate English language learning students. Successfully complete it and ESLN-065W, and then apply for the Fundamental Writing Skills Certificate of Competency. P/NP

8819	MWF	8:45-10:50am	CO-102	Tapiarene, M	3/23-5/22
------	-----	--------------	--------	--------------	-----------

**ENGLISH AS A SECOND LANGUAGE (ESL)-CREDIT****ESL-085G Intermediate Grammar for College and Career Communication - 4 Units**

*PREREQUISITE: Level 3 (Intermediate-Engaging) placement by the English as a Second Language assessment process*

*ADVISORY: Completion of or concurrent enrollment in the corresponding intermediate level ESL Credit courses – ESL-085SL and ESL-085WRV – as offered in the schedule of classes. Also, as needed, completion or equivalent of the LMC ESL Noncredit Entering course sequences - Level 1 (Foundational) and Level 2 (Bridging). Non-native English speaking language learner.*

*LMC Degree: NDA*

Communicate confidently and correctly in English-speaking college and work settings. Understand and engage with academic and career texts, lectures, and your fellow students and professors at an intermediated level of English. Enhance your understanding of and ability to use intermediate English grammar structures to strengthen your reading ability and your oral and written communication. ESL-085G will help you do all of this. Take it with ESL-085WR and ESL-085SL to increase your overall language development and potential for college success. Successfully complete all three of these intermediate-level courses, and then apply for the Intermediate English for College and Career Success Skills Certificate. LR

8001	TTH	8:45-10:50am	CC2-223	Gunder, P	Semester
------	-----	--------------	---------	-----------	----------

**ENGLISH AS A SECOND LANGUAGE (ESL)- CREDIT**

SEC	DAYS	HOURS	ROOM	INSTRUCTOR	DATES
ESL-085SL	<b>Intermediate Oral Communication for the College Classroom and Beyond - 3 Units</b>				
<p><i>PREREQUISITE:</i> Level 3 (Intermediate-Engaging) placement by the English as a Second Language assessment process  <i>ADVISORY:</i> Completion of or concurrent enrollment in the corresponding intermediate level ESL Credit courses – ESL-085G and ESL-085WRV – as offered in the schedule of classes. Also, as needed, completion or equivalent of the LMC ESL Noncredit Entering course sequences - Level 1 (Foundational) and Level 2 (Bridging). Non-native English speaking language learner.                      LMC Degree: NDA                      Transfer: CSU</p> <p>Understand and prepare for the oral communication opportunities and challenges of U.S. college classrooms in this intermediate level course for multilingual English language learners. Sharpen your listening abilities and visual sensitivities as you listen to, watch, and analyze lectures and presentations on a range of college subjects and career-bound topics. Learn and practice effective note-taking strategies and improve your comprehension. Develop interactive speaking and listening skills to help you engage fully and confidently in a variety of college oral communication settings and situations. Take ESL-085SL! Take it with ESL-085G and ESL-085WRV to increase your language development. Successfully complete all three of these intermediate-level courses, and then apply for the Intermediate English for College and Career Success Skills Certificate. SC</p>					
8014	W	4:15-7:25pm	CC2-222	Carey, C	Semester

ESL-085WRV	<b>Intermediate College Writing, Reading, Vocabulary, and Dispositional Thinking - 5 Units</b>				
<p><i>PREREQUISITE:</i> Level 3 (Intermediate-Engaging) placement by the English as a Second Language assessment process  <i>ADVISORY:</i> Completion or equivalent of or concurrent enrollment in ESL-085G; completion of or concurrent enrollment in the other corresponding intermediate level ESL Credit course – ESL-085SL – as offered in the schedule of classes. Also, as needed, completion or equivalent of the LMC ESL Noncredit Entering course sequences - Level 1 (Foundational) and Level 2 (Bridging). Non-native English speaking language learner.                      LMC Degree: NDA                      Transfer: CSU</p> <p>In this intermediate course for multilingual English language learners, you will build a strong academic vocabulary base and develop critical reading, dispositional thinking, and college writing skills that will prepare you to engage and succeed in the U.S. college classroom. You will build an ability to understand and use college and career-bound vocabulary and expressions, and you will learn skills and strategies to critically analyze, understand, discuss, and academically write about stimulating social, cultural, and global issues, events, and concepts in English. You will develop intermediate-level English grammar and syntax skills, master academic paragraph writing, and gain a solid understanding of the North American academic essay. Complete this course, ESL-085G, and ESL-085SL and apply for the Intermediate English for College and Career Success Skills Certificate. SC</p>					
8002	TTH	11:10-1:40pm	CC2-223	Boehme, G	Semester

SEC	DAYS	HOURS	ROOM	INSTRUCTOR	DATES
ESL-095G	<b>Advanced Grammar for College and Career Communication - 4 Units</b>				
<p><i>PREREQUISITE:</i> Level 4 (Advanced-Exiting) placement by the English as a Second Language assessment process, or ESL-085G or equivalent  <i>ADVISORY:</i> Completion of or concurrent enrollment in the corresponding advanced level ESL Credit courses – ESL-095SL and ESL-095WRV – as offered in the schedule of classes. Also, completion or equivalent of LMC ESL Credit Level 3 (Intermediate-Engaging) courses, and, as needed, completion or equivalent of the LMC ESL Noncredit Entering course sequences - Level 1 (Foundational) and Level 2 (Bridging). Non-native English speaking language learner.                      LMC Degree: DA</p> <p>Communicate accurately and confidently in English-speaking academic and career environments. Understand and engage with academic and career texts, lectures, and your fellow students and professors in at an advanced level of English. Enhance your understanding of and ability to use advanced English grammar structures to strengthen your reading ability and your oral and written communication. ESL-095G will help you do all of this. Take it with ESL-095WR and ESL-095SL to increase your overall language development and college success. Successfully complete all three of these advanced-level courses, and then apply for the Advanced English for Academic and Professional Advancement Skills Certificate. LR</p>					
8009	TTH	3:20-5:25pm	CC2-223	Gunder, P	Semester

ESL-095WRV	<b>Advanced Academic Writing, Reading, Vocabulary, and Dispositional Thinking - 5 Units</b>				
<p><i>PREREQUISITE:</i> Level 4 (Exiting-Advanced) placement by the English as a Second Language assessment process, or ESL-085WRV or equivalent  <i>ADVISORY:</i> Completion or equivalent of or concurrent enrollment in ESL-095G; completion of or concurrent enrollment in the corresponding advanced level ESL Credit course – ESL-095SL – as offered in the schedule of classes. Also, completion or equivalent of the intermediate level ESL Credit courses – ESL-085WRV, ESL-085G, and ESL-085SL, and, as needed, completion or equivalent of the LMC ESL Noncredit Entering course sequences - Level 1 (Foundational) and Level 2 (Bridging). Non-native English speaking language learner.                      LMC Degree: DA                      Transfer: UC, CSU</p> <p>In this advanced level course for multilingual English language learners, you will increase your academic vocabulary base, enhance your critical reading, dispositional thinking, and university writing abilities, and ultimately advance your potential to succeed in English 100 and other U.S. college classrooms. You will improve your ability to understand and use academic and professional vocabulary and expressions, and you will sharpen your skills and strategies to critically analyze, understand, discuss, and academically write about stimulating social, cultural, ethical, and global issues, events, and concepts in English. You will also improve your understanding and use of advanced-level English grammar and syntax as you gain mastery of North American academic paragraph and essay writing. Complete this course, ESL-095G, and ESL-095SL and apply for the Advanced English for Academic and Professional Advancement Skills Certificate. SC</p>					
8010	TTH	5:45-8:15pm	CC2-223	Scoggins, A	Semester

## ETHNIC/MULTICULTURAL STUDIES

SEC	DAYS	HOURS	ROOM	INSTRUCTOR	DATES
-----	------	-------	------	------------	-------

### ETHNIC/MULTICULTURAL STUDIES

#### ADJUS-160 **Community & the Justice System - 3 Units**

*ADVISORY: ADJUS-110; eligibility for ENGL-100*

*LMC Degree: ADR: Social and Behavioral Sciences; Ethnic/Multicultural Studies; DA Transfer: UC, CSU Gen. Ed. Area D; C-ID AJ 160*

Why do cultures play such an important part in the criminal justice system? Find out why! You will examine the ethical and legal issues, learn how to identify problems and participate in resolving conflicts involving ethnicity, culture, age, and sexual orientation in the context of the disciplines of the criminal justice system (law enforcement, the court system, and corrections). Criminal problems which are specific to different cultures are examined and problem solving/conflict resolution techniques are practiced and analyzed for effectiveness. Criminal justice hiring practices are also defined and examined in relationship to diversity issues. SC

2739	W	12:45-3:55pm	CC3-361	Hailey, A	Semester
2744	F	11:20-2:30pm	CC2-240	Hailey, A	Semester

#### CHDEV-050 **Teaching in a Diverse Society - 3 Units**

*ADVISORY: Eligibility for ENGL-100*

*LMC Degree: ADR: Ethnic/Multicultural Studies; DA*

*Transfer: CSU Gen. Ed. Area D; C-ID ECE 230*

Do you want to work more effectively with children, families and all people you meet? Are you familiar with the concepts of cultural humility, unconscious biases and anti-bias curriculum? This class is designed for current or future teachers as well as anyone that wants to work more effectively in a diverse society. Embark on a journey that will help increase your own awareness and understanding of the diversity of our society. Discover how to create effective strategies to support each child's development while working in partnership with families. You will learn how to develop and implement an anti-bias, multicultural and culturally relevant curriculum that will support children in becoming competent members of a diverse society. SC

0291	TTH	9:35-11:00am	CS1-110	Raymer, A	Semester
0292	TTH	11:10-12:35pm	CS1-110	Raymer, A	Semester

#### Online and Hybrid Sections

0275		ONLINE	Townsend, J	Semester
------	--	--------	-------------	----------

*This is an ONLINE section for 3.375 hours each week. Email questions to [jtowndsend@losmedanos.edu](mailto:jtowndsend@losmedanos.edu).*

0276		ONLINE	Townsend, J	Semester
------	--	--------	-------------	----------

*This is an ONLINE section for 3.375 hours each week. Email questions to [jtowndsend@losmedanos.edu](mailto:jtowndsend@losmedanos.edu).*

#### DRAMA-015 **Multicultural Perspectives within Theatre - 3 Units**

*ADVISORY: Eligibility for ENGL-100*

*LMC Degree: ADR: Ethnic/Multicultural Studies; Arts and Humanities; DA*

*Transfer: UC; CSU Gen. Ed. Area C1; IGETC Area 3A*

Embark upon a journey to explore the varied theatrical productions, play scripts, and storytelling techniques through the multicultural lens of African American, Latino American, Asian American and Euro-American cultures in order to discover the world around us which can be profoundly revealed through the dramatic arts. SC

1005	TTH	12:45-2:10pm	CC2-228	Staff, L	Semester
1002	W	3:20-6:30pm	CC2-240	Thompson, S	Semester

#### Brentwood Center

9641	T	6:40-9:50pm	BRT-8	Crosthwaite, J	Semester
9520	W	11:10-2:20pm	BRT-10	Staff, L	Semester

#### Online and Hybrid Sections

0074		ONLINE	Crosthwaite, J	Semester
------	--	--------	----------------	----------

*This is an ONLINE section for 3.375 hours each week. Please contact instructor at [jcrosthwaite@losmedanos.edu](mailto:jcrosthwaite@losmedanos.edu) if you have questions.*

0078		ONLINE	Norris, B	Semester
------	--	--------	-----------	----------

*This is an ONLINE section for 3.375 hours each week. Please contact instructor at [bnorris@losmedanos.edu](mailto:bnorris@losmedanos.edu) if you have questions.*

0092		ONLINE	Crosthwaite, J	Semester
------	--	--------	----------------	----------

*This is an ONLINE section for 3.375 hours each week. Please contact instructor at [jcrosthwaite@losmedanos.edu](mailto:jcrosthwaite@losmedanos.edu) if you have questions.*

SEC	DAYS	HOURS	ROOM	INSTRUCTOR	DATES
-----	------	-------	------	------------	-------

#### DRAMA-030 **Chicano/a Mexican American Cinema: A Critical Analysis - 3 Units**

*ADVISORY: ENGL-100*

*LMC Degree: ADR: Ethnic/Multicultural Studies; DA*

*Transfer: UC; CSU Gen. Ed. Area C2; IGETC Area 3B.*

Explore the Chicano Mexican American experience through films created about Mexican Americans as well as films created by Mexican Americans in the 20th and 21st centuries. You will journey on an epic adventure through a variety of subjects and genres such as dramas, comedies and documentaries. These films help you to understand and experience the journey that various Mexican American individuals and groups have taken to arrive at the 21st century in the United States. You will come to appreciate and acknowledge the far reaching effects of Mexican Americans on both the broader culture and the socio/political landscape throughout the United States and the world. SC

0076	M	6:40-9:50pm	CC3-336	O'Neil, S	Semester
------	---	-------------	---------	-----------	----------

#### Brentwood Center

9515	M	3:20-6:30pm	BRT-6	Trujillo, E	Semester
------	---	-------------	-------	-------------	----------

#### Online and Hybrid Sections

0077		ONLINE	Carbajal, H	Semester
------	--	--------	-------------	----------

*This is an ONLINE section for 3.375 hours each week. Please contact instructor at [hcarbajal@losmedanos.edu](mailto:hcarbajal@losmedanos.edu) if you have questions.*

0150		ONLINE	Perry, J	Semester
------	--	--------	----------	----------

*This is an ONLINE section for 3.375 hours each week. Please contact instructor at [jperry-folino@losmedanos.edu](mailto:jperry-folino@losmedanos.edu) if you have questions.*

0081		ONLINE	O'Neil, S	Semester
------	--	--------	-----------	----------

*This is an ONLINE section for 3.375 hours each week. Please contact instructor at [soneil@losmedanos.edu](mailto:soneil@losmedanos.edu) if you have questions.*

#### ENGL-110 **Introduction to Social Justice Studies - 3 Units**

*ADVISORY: Eligibility for ENGL-100*

*LMC Degree: ADR: Ethnic/Multicultural Studies; Social and Behavioral Sciences; DA Transfer: UC, CSU GE Area D; IGETC Area 4*

Same as SOCS-110. It takes all kinds to make a nation, and all too often in American history lines have been drawn that define some kinds of people as less deserving, less welcome, and even less than human. But throughout our history some have stood up and fought for brotherhood and sisterhood in the name of social solidarity. In this course you will confront the history and practice of dehumanization in America – the oppression that has sprung from the dark side of racial, ethnic, class, gender and sexual division. And you will come to know the individual heroes and social movements that have fought for social justice in the United States. You will also consider the ways you can advocate for social change in your own lives and communities. SC

2685	MW	9:35-11:00am	CC2-228	Archuleta, I	Semester
2686	TTH	9:35-11:00am	CC2-213	Archuleta, I	Semester

#### ENGL-127 **The Mythology and Literature of Ethnic Americans - 3 Units**

*LMC Degree: ADR: Ethnic/Multicultural Studies; Arts and Humanities; DA*

*Transfer: UC; CSU Gen. Ed. Area C2; IGETC Area 3B; Also satisfies American Cultures Requirement at UCB*

Take a journey through the mythology, oral and written literature of African American, Indigenous Peoples of the United States (American Indians), Latino/Chicano, and Asian-Americans and European American authors who have shaped the American literary landscape for several hundred years. Join us on an adventure of a lifetime as we learn what makes us unique and what we all have in common. SC

#### Online and Hybrid Sections

0149	T	3:20-4:45pm	CC2-290	Caldwell, T	Semester
------	---	-------------	---------	-------------	----------

*This class is partially online. Class meets face to face Tuesday 3:20-4:45pm in CC2-290 with additional 1.688 hours online each week.*

SEC	DAYS	HOURS	ROOM	INSTRUCTOR	DATES
ENGL-133					
<b>Reflections: Representations of Race, Ethnicity and Gender in Hollywood Films and Popular Fiction - 3 Units</b>					
<i>LMC Degree: ADR: Ethnic/Multicultural Studies; Arts and Humanities; DA</i>					
<i>Transfer: UC; CSU Gen. Ed. Area C2; IGETC Area 3B; Also satisfies American Cultures Requirement at UCB</i>					
What impact does popular culture have on our perceptions of ourselves and others in America? We will analyze and evaluate images of Native Americans, African-Americans, Asian-Americans, Hispanic-Americans and women that Hollywood presents to us and compare and contrast them with novels and essays written by individuals from these communities revealing a variety of American experiences. SC					
<b>Brentwood Center</b>					
9531	TTH	11:10-12:35pm	BRT-7	Lapriore, M	Semester

SEC	DAYS	HOURS	ROOM	INSTRUCTOR	DATES
ENGL-135					
<b>Introduction to Lesbian, Gay, Bisexual, Transgender (LGBT) Studies - 3 Units</b>					
<i>ADVISORY: Eligibility for ENGL-100</i>					
<i>LMC Degree: ADR: Ethnic/Multicultural Studies; DA</i>					
<i>Transfer: UC; CSU Gen. Ed. Area D; IGETC Area 4D</i>					
Same as SOCSC-135. Lesbian, Gay, Bisexual and Transgender (LGBT) people have been around since the dawn of recorded human history, yet it's only been during the last 135 years that our modern conceptions of sexual orientation and gender identity have emerged, less than 50 years since the contemporary LGBT Rights movement formed, and only in very recent history that the U.S. Government recognized a same-sex couple's equal right to marry. This course provides an overview of the historical, political, social and cultural issues that have affected -- and been affected by -- the LGBT community throughout time and across the world. You'll read essays and literature, view art, watch films, and listen to music by and about LGBT people from a wide variety cultures and eras, gaining a greater understanding of how matters related to sexual orientation and gender identity impact everyone in society. LR					
<b>Online and Hybrid Sections</b>					
0293			ONLINE	Matthews, J	Semester
<i>This is section is completely ONLINE. Look for an email from your instructor on your LMC email before classes start on January 27th.</i>					

SEC	DAYS	HOURS	ROOM	INSTRUCTOR	DATES
ENGL-136					
<b>Introduction to Gender Studies - 3 Units</b>					
<i>ADVISORY: Eligibility for ENGL-100</i>					
<i>LMC Degree: ADR: Ethnic/Multicultural Studies; Social and Behavioral Sciences; DA</i>					
<i>Transfer: UC, CSU GE Area D; IGETC Area 4; C-ID SOCI 140</i>					
Same as SOCSC-136. Have you ever heard the expression "man up," "boys don't cry" or "like a girl"? Have you wondered where the expectations of masculinity and femininity come from? Likewise, are you frustrated or discouraged by unrealistic images of women in the media or that women still earn less than men? Introduction to Gender Studies provides you with foundational concepts in the field of gender studies that will help you tackle these tough questions. In this course, you will learn sociological perspectives on gender construction and how gender operates across social and cultural institutions. You will explore gender's relationship with power and gain an understanding of movements that have worked to change gender inequalities. Most importantly, you will consider how to become advocates and change-makers in your own lives and communities. LR					
0297	TTH	9:35-11:00am	CC1-120	Buettner, J	Semester
0305	TTH	11:10-12:35pm	CC1-120	Buettner, J	Semester
<i>HONORS COURSE</i>					
<i>OPEN TO HONORS PROGRAM STUDENTS ONLY</i>					

SEC	DAYS	HOURS	ROOM	INSTRUCTOR	DATES
HIST-052					
<b>Mexican American History (1900 to Present) - 3 Units</b>					
<i>ADVISORY: Eligibility for ENGL-100</i>					
<i>LMC Degree: ADR: Ethnic/Multicultural Studies; DA</i>					
<i>Transfer: UC; CSU Gen. Ed. Area C2, D, US-1; IGETC Area 4G</i>					
Mexican American history is a story of immigration and deportations, exclusion, persecution, discrimination, stereotyping, cultural disintegration through acculturation and Americanization, and struggle. Yet, their story is inspiring in that Mexican Americans, through their own diversity, complexities and differences become one in the fight for civil rights, equality, and acceptance. Come learn about Mexican Americans and their contributions to the United States culturally, economically, and politically; and their struggle to maintain their cultural identity and be embraced as Mexican Americans by mainstream America and their fight for civil rights and inclusion. SC					
7147	TTH	11:10-12:35pm	CC2-213	Staff, L	Semester

SEC	DAYS	HOURS	ROOM	INSTRUCTOR	DATES
HIST-055					
<b>History of Sexuality in North America - 3 Units</b>					
<i>ADVISORY: Eligibility for ENGL-100</i>					
<i>LMC Degree: ADR: Social and Behavioral Sciences; Ethnic/Multicultural Studies; DA</i>					
<i>Transfer: UC CSU Gen. Ed. Area C2, D; IGETC Area 4D</i>					
The history of sexuality is a relatively new and exciting field of historical study. In this class we will gain an understanding of how people in the past thought about and expressed their sexuality. We will also study how ideas about sex contributed to understandings of race, class, and gender. Major topics to be surveyed include: the expression and regulation of sex both within and outside of marriage; same-sex sexuality and the LGBT freedom movement; the regulation of cross-racial relationships; interracial and cross-cultural intimacy, and the relationship between sexuality and economic organization (particularly capitalism), among many others! LR					
<b>Online and Hybrid Sections</b>					
7137			ONLINE	Bearden, J	Semester
<i>This section is completely ONLINE. Email questions to instructor at jbearden@losmedanos.edu.</i>					

SEC	DAYS	HOURS	ROOM	INSTRUCTOR	DATES
HIST-061					
<b>History of African-Americans since 1865 - 3 Units</b>					
<i>ADVISORY: Eligibility for ENGL-100</i>					
<i>LMC Degree: ADR: Social and Behavioral Sciences; Ethnic/Multicultural Studies; DA</i>					
<i>Transfer: UC, CSU Gen. Ed. Area C2, D, US-1; IGETC Area 4F</i>					
In this course we will survey the many contributions African-Americans have made to the society of culture of the United States since the end of the Civil War. The course begins after the Civil War, when African-Americans had won their freedom, and concludes with the election of the nation's first black president. We will examine both the horrors of racial discrimination and oppression as well as the moments of triumph and redemption's in African-American history. LR					
7149	MW	11:10-12:35pm	CC2-221	Lemay, R	Semester
7132	M	3:20-6:30pm	CC2-228	Lemay, R	Semester

SEC	DAYS	HOURS	ROOM	INSTRUCTOR	DATES
SOCSC-045					
<b>Issues Facing African Americans - 3 Units</b>					
<i>ADVISORY: Eligibility for ENGL-100</i>					
<i>LMC Degree: ADR: Ethnic/Multicultural Studies; Social and Behavioral Sciences; DA</i>					
<i>Transfer: UC; CSU Gen. Ed. Area D; IGETC Area 4C</i>					
Come investigate and explore African American history and culture. Learn about the struggles of how African Americans emerge from the bounds of slavery to the discovery of new freedoms and the limitations that they brought with them, to the resounding cries for equality, to the overwhelming list of accomplishments achieved, and to finally consider the immediate and future challenges facing African Americans today. SC					
2682	T	3:20-6:30pm	CC2-214	Archuleta, I	Semester
<b>Brentwood Center</b>					
9650	TH	6:40-9:50pm	BRT-6	Archuleta, I	Semester

## FIRE

SEC	DAYS	HOURS	ROOM	INSTRUCTOR	DATES
<b>SOCSC-110 Introduction to Social Justice Studies - 3 Units</b> <i>ADVISORY: Eligibility for ENGL-100</i> <i>LMC Degree: ADR: Ethnic/Multicultural Studies; Social and Behavioral Sciences; DA Transfer: UC, CSU GE Area D; IGETC Area 4</i> Same as ENGL-110. It takes all kinds to make a nation, and all too often in American history lines have been drawn that define some kinds of people as less deserving, less welcome, and even less than human. But throughout our history some have stood up and fought for brotherhood and sisterhood in the name of social solidarity. In this course you will confront the history and practice of dehumanization in America – the oppression that has sprung from the dark side of racial, ethnic, class, gender and sexual division. And you will come to know the individual heroes and social movements that have fought for social justice in the United States. You will also consider the ways you can advocate for social change in your own lives and communities. SC					
2684	MW	9:35-11:00am	CC2-228	Archuleta, I	Semester
2683	TTH	9:35-11:00am	CC2-213	Staff, L	Semester

### SOCSC-135 Introduction to Lesbian, Gay, Bisexual, Transgender (LGBT) Studies - 3 Units

*ADVISORY: Eligibility for ENGL-100*  
*LMC Degree: ADR: Ethnic/Multicultural Studies; DA Transfer: UC, CSU Gen. Ed. Area D; IGETC Area 4D*  
 Same as ENGL-135. Lesbian, Gay, Bisexual and Transgender (LGBT) people have been around since the dawn of recorded human history, yet it's only been during the last 135 years that our modern conceptions of sexual orientation and gender identity have emerged, less than 50 years since the contemporary LGBT Rights movement formed, and only in very recent history that the U.S. Government recognized a same-sex couple's equal right to marry. This course provides an overview of the historical, political, social and cultural issues that have affected -- and been affected by --the LGBT community throughout time and across the world. You'll read essays and literature, view art, watch films, and listen to music by and about LGBT people from a wide variety cultures and eras, gaining a greater understanding of how matters related to sexual orientation and gender identity impact everyone in society. LR

#### Online and Hybrid Sections

0294	ONLINE	Matthews, J	Semester
------	--------	-------------	----------

*This is section is completely ONLINE. Look for an email from your instructor on your LMC email before classes start on January 27th.*

### SPCH-150 Intercultural Communication - 3 Units

*ADVISORY: Eligibility for ENGL-100; SPCH-110*  
*LMC Degree: ADR: Ethnic/Multicultural Studies; DA Transfer: UC, CSU Gen. Ed. Area D; IGETC Area 4C; C-ID COMM 150*  
 Are you interested in improving your interactions with people from different cultures? This course explores cultural norms, space usage and disclosure while answering the big question: What makes a culture? Improve your skills with people from different backgrounds and experience in our ever-changing globalized world. Come explore these topics and more through group discussion, research, cultural interviews and ethnography! SC

#### Brentwood Center

9643	TTH	9:35-11:00am	BRT-4	Steers, S	Semester
------	-----	--------------	-------	-----------	----------

## FIRE TECHNOLOGY

### FIRE-101 Fire Protection Organization - 3 Units

*ADVISORY: Eligibility for ENGL-095*  
*LMC Degree: DA Transfer: CSU*  
 This class is one of the fire courses required for an Associate Degree in Fire Technology. It provides the foundation and basic information necessary to succeed in the fire technology program. Fire-101 can be considered your introduction to the fire service. This class is designed to provide information regarding fire service history, fire safety, fire terminology, fire loss and fire facts. One of the most important aspects of this class is the information provided that is pertinent to the hiring process. SC

8937	M	3:20-6:30pm	CC3-336	Grillo, A	Semester
0524	T	3:20-6:30pm	CC3-365	Grillo, A	Semester

#### Brentwood Center

9544	W	6:40-9:50pm	BRT-2	Grillo, A	Semester
------	---	-------------	-------	-----------	----------

**Off-Campus Class**  
 4018 MW 8:15-9:40am LHS Finn, D 1/13-5/27  
*This section is designed for students at Liberty High School*

### FIRE-102 Fire Behavior and Combustion - 3 Units

*ADVISORY: FIRE-101; eligibility for ENGL-095*  
*LMC Degree: DA Transfer: CSU*  
 This is one of the five courses required for an Associate Degree in Fire Technology. It is probably the most important of all the courses because it provides you with critical information concerning the chemistry of fire and its behavior. It goes into detail about the fire starts, continues and is extinguished. In order to handle fire emergencies, you must know the fundamentals of its makeup. There are all types of fires and each has its own particular danger. This course teaches you on how to suppress the structure, vehicle, rubbish, trash and wildland fires. This course is accredited by the International Fire Service Training Association (IFSTA), National Fire Protection Association (NFPA), California State Firefighters Association (CSFA), and the Firefighter's Handbook: Essentials of Firefighting and Emergency Response. SC

0534	TH	3:20-6:30pm	CC3-365	Grillo, A	Semester
0536	W	11:10-2:20pm	KAC-111	Grillo, A	Semester

### FIRE-103 Fire Protection Equipment and Systems - 3 Units

*ADVISORY: FIRE-101 and FIRE-102; eligibility for ENGL-095*  
*LMC Degree: DA Transfer: CSU*  
 This is one of the five courses required for an Associate Degree in Fire Technology. The course explains the different types of fire protections systems and how they function; how these protective devices work, when they activate and how they are maintained. Fire Protection Systems are continually changing due to technology and different types of occupancies need different types of fire protection. Included is a field trip of an actual fire protection system for a real life Fire Service experience. SC

8938	TH	6:40-9:50pm	SC1-136	Kelleher, J	Semester
------	----	-------------	---------	-------------	----------

### FIRE-104 Building Construction Related to the Fire Service - 3 Units

*ADVISORY: FIRE-101 and FIRE-103; eligibility for ENGL-095*  
*LMC Degree: DA Transfer: CSU*  
 This course is essential if you want to work in the fire service. You will learn how to assess the safety of a building and determine fire safety features. You will visit actual building sites in teams and use the principles of building and fire codes to determine the structural integrity of buildings in your community. SC

8939	TH	11:10-2:20pm	CC2-236	Blackshear, A	Semester
------	----	--------------	---------	---------------	----------



SEC	DAYS	HOURS	ROOM	INSTRUCTOR	DATES
FIRE-105	<b>Fundamentals of Fire Prevention - 3 Units</b>				
<i>ADVISORY: FIRE-101 and FIRE-102; eligibility for ENGL-095</i>					
<i>LMC Degree: DA</i>					
<i>Transfer: CSU</i>					
The course covers the history of fire prevention efforts; organization and functions fire prevention bureaus, which include site inspections and fire investigation; recognizing and solving fire and life hazards; enforcing solutions; and public relations. The achievement of a fire safe community involves a total effort- fire prevention coupled with fire suppression. This is one of the five required courses for a Certificate of Achievement or an Associate Degree in Fire Technology. SC					
0721	M	6:40-9:50pm	CC3-361	Robinson, J	Semester

FIRE-106	<b>Physical Fitness for Public Safety Personnel - 1 Unit</b>				
<i>LMC Degree: DA</i>					
<i>Transfer: CSU</i>					
This is a physically active class designed to point out and explore current trends in Public Safety Physical Fitness Hiring requirements. You will be physically evaluated and then given a fitness program to assist you in accomplishing your fitness goals. SC					
0720	MW	5:05-6:30pm	KAC-108	Finn, D	Semester

FIRE-107	<b>Firefighter Safety and Survival - 3 Units</b>				
<i>ADVISORY: Eligibility for ENGL-095</i>					
<i>LMC Degree: DA</i>					
<i>Transfer: CSU</i>					
Are you seeking employment in the fire service or currently employed as a Fire Fighter? This course meets the new requirements mandated by California State Fire Training and Fire and Emergency Services Higher Education (FESHE) Initiative. This course will teach you how to reduce the risk of injuries, accidents and fatalities of a Fire Fighter. This course is required for the Fire Technology AS Degree. LR					
<b>Brentwood Center</b>					
9622	F	11:10-2:20pm	BRT-6	Hurtado, R	Semester

FIRE-120	<b>Firefighter 1 Academy - 16 Units</b>				
<i>PREREQUISITE: Satisfactory completion of Fire 101 and Fire 102 or equivalent. Satisfactory completion of an Emergency Medical Technician training program including Current NREMT or California State EMT license or certification. Satisfactory completion of Fire 106 or satisfactory completion of the Candidate Physical Ability Test (CPAT) or valid equivalents. Successful clearance of standard medical physical exam within 6 months prior to the Fire academy. Fire Cadets are required to carry their own medical insurance.</i>					
<i>ADVISORY: ENGL-095</i>					
<i>LMC Degree: DA</i>					
<i>Transfer: CSU</i>					
The Basic Fire Academy prepares you for entry-level jobs involving exciting and rewarding careers in the Field of FIRE and EMS. Successful completion of the fire academy leads toward California State Firefighter 1 Certification. This capstone course provides you with hands-on experience using fire tools and equipment. This is a great opportunity for potential fire fighters to learn firefighting procedures on the drill ground while involved in group dynamics. Many students (cadets) begin volunteer, reserve and entry-level jobs in the fire service after successfully completing our academy. The Los Medanos' Fire Academy is a physically demanding and academically challenging course designed to provide our Fire Cadets with the soft skills, academic and technical knowledge needed to function as an entry level Firefighter in the State of California. There is a mandatory orientation required for this course. Mandatory fees apply for State Certificates issued and for capstone testing and other activities during the Firefighter 1 Academy. LR					
<b>Off-Campus Class</b>					
0530	TTH	6:00-9:50pm	SITE	Staff, L	Semester
		9:00-5:25pm			
<i>Mandatory Pre-Orientation Day with vendors on Sunday, December 15, 2019 from 8am-1pm and Mandatory Orientation Day with vendors on Saturday, January 11, 2020 from 9:00am to 5:25pm at ConFire Training, 2945 Treat Blvd., Concord in classroom 2.</i>					

SEC	DAYS	HOURS	ROOM	INSTRUCTOR	DATES
FIRE-123	<b>Company Officer 2A: Human Resource Management - 2 Units</b>				
<i>ADVISORY: Meet the educational requirements for State Fire Marshall Firefighter II</i>					
<i>LMC Degree: DA</i>					
<i>Transfer: CSU</i>					
Are you a Firefighter looking to promote to the rank of Company Officer? Then this class is for you!					
This course is designed for current firefighter professionals seeking promotion to the rank of Company Officer. Information will be provided on the use of human resources to accomplish assignments, evaluating member performance, supervising personnel, and integrating health and safety plans, policies, and procedures into daily activities as well as the emergency scene. A copy of your Firefighter II certificate must be presented to the instructor the first day of classes. This course has mandatory fees may range from \$10 - \$40. P/NP					
<b>Off-Campus Class</b>					
1100	WS	9:00-4:50pm	SITE	Grillo, A	3/4-3/18
<i>This class is offered at the: Contra Costa Fire Training Center 2945 Treat Blvd., Concord</i>					

FIRE-124	<b>Company Officer 2B: General Administration Functions - 1 Unit</b>				
<i>ADVISORY: Meet the educational requirements for State Fire Marshall Firefighter II</i>					
<i>LMC Degree: DA</i>					
<i>Transfer: CSU</i>					
Are you a Firefighter looking to promote to the rank of Company Officer? This class is for you!					
This course is designed for current firefighter professionals seeking to advance their career. Information will be provided on the use of human resources to accomplish assignments, evaluating member performance, supervising personnel, and integrating health and safety plans, policies, and procedures into daily activities as well as the emergency scene. A copy of your Firefighter II certificate must be presented to the instructor the first day of classes. This course has mandatory material fee that range from \$10-\$40 dollars. P/NP					
<b>Off-Campus Class</b>					
1103	WS	9:00-6:50pm	SITE	Kelleher, J	4/15-4/18
<i>This class is offered at the: Contra Costa Fire Training Center 2945 Treat Blvd., Concord</i>					

FIRE-125	<b>Company Officer 2C: Fire Inspections and Investigations - 2 Units</b>				
<i>ADVISORY: Meet the educational requirements for State Fire Marshall Firefighter II</i>					
<i>LMC Degree: DA</i>					
<i>Transfer: CSU</i>					
Are you a Firefighter looking to promote to the rank of Company Officer? This class is for you! This course is designed for current firefighter professionals seeking to advance their career. Information will be provided on conducting inspections, identifying hazards and addressing violations. This is one of the 5 core courses required to promote to the rank of company officer within the CSFM certification track. Please note you must bring a copy of your Firefighter II certificate to the first day of class. Be advised, this course has mandatory material fees that range from \$10 - \$40. P/ NP					
<b>Off-Campus Class</b>					
1106	WS	9:00-4:50pm	SITE	Staff, L	5/13-5/27
<i>This class is offered at the: Contra Costa Fire Training Center 2945 Treat Blvd., Concord</i>					

## FRENCH

SEC	DAYS	HOURS	ROOM	INSTRUCTOR	DATES
FIRE-170	<b>Occupational Work Experience Education in Fire Technology - 1-4 Units</b>				
<i>PREREQUISITE: Approved online application</i>					
<i>ADVISORY: Eligibility for ENGL-095</i>					
<i>LMC Degree: DA</i>					
<i>Transfer: CSU</i>					
**Earn College Units for Your Job!** Earn between 1-4 units depending on how many hours you work. In order to enroll in a Cooperative Work Experience Education (CWEE) course, students must be employed, and: 1) Complete CWEE application at <a href="https://www.losmedanos.edu/cwee/">https://www.losmedanos.edu/cwee/</a> 2) Register for the course (see course list at <a href="https://www.losmedanos.edu/cwee/">https://www.losmedanos.edu/cwee/</a> ) 3) Attend a mandatory orientation. SC					
2431				Staff, L	Semester
<i>Note: Students must submit an online Work Experience application and attend a mandatory Orientation. Go to <a href="http://www.losmedanos.edu/cwee">www.losmedanos.edu/cwee</a> for information.</i>					

## FRENCH

FRNCH-060	<b>Elementary French I - 5 Units</b>				
<i>ADVISORY: Concurrent enrollment in ENGL-095 or higher level English course.</i>					
<i>LMC Degree: DA</i>					
<i>Transfer: UC; CSU Gen. Ed. Area C2; IGETC Area 6</i>					
Would you like to shop in Paris or try delicious French food? Or perhaps visit other French-speaking locales, as far away as Tahiti or as near as Canada and our own New Orleans? If so, then please join us in French 60 for the beginning of an exciting cultural and language journey that will not only enrich your academic experience, but will also enable you to expand your horizons and communicate with a new and diverse group of people. We will embark on our "travels" by engaging in a wide variety of activities that should be both academically enriching and lots of fun as well! À bientôt! FRENCH 60 is part one of a two-part elementary French program. It is highly recommended that upon successful completion of this course that FRENCH-061 be taken the following semester. SC					
0335	TTH	9:35-12:05pm	CC2-222	Kline, F	Semester

FRNCH-061	<b>Elementary French II - 5 Units</b>				
<i>PREREQUISITE: FRNCH-060 or 2 years of high school French</i>					
<i>ADVISORY: Concurrent enrollment in ENGL-095 or higher level English course.</i>					
<i>LMC Degree: DA</i>					
<i>Transfer: UC; CSU Gen. Ed. Area C2; IGETC Area 3B, 6</i>					
Would you like to continue the journey with us as we learn how to shop in Paris or try delicious French food? Or perhaps you would like to learn about or visit other French-speaking locales, as far away as Tahiti or as near as Canada and our own New Orleans. If so, then please join us in French 61 for the continuation of an exciting cultural and language adventure that will not only enrich your academic experience, but will also enable you to expand your horizons and communicate with a new and diverse group of people. We will embark on our "travels" by engaging in a wide variety of activities that should be both academically enriching and lots of fun as well! A bient t! SC					
0340	TTH	12:45-3:15pm	CC2-222	Kline, F	Semester

SEC	DAYS	HOURS	ROOM	INSTRUCTOR	DATES
<b>HISTORY</b>					

HIST-029	<b>United States History until 1865 - 3 Units</b>				
<i>ADVISORY: Eligibility for ENGL-100</i>					
<i>LMC Degree: ADR: Social and Behavioral Sciences; DA</i>					
<i>Transfer: UC; CSU Gen. Ed. Area C2, D; IGETC Area 4F</i>					
Thomas Jefferson once described the United States as an "Empire of liberty" that would bring peace, happiness, and freedom to the modern world. Who would benefit from this empire of liberty? How would basic ideas like freedom and happiness be defined and redefined as the new United States emerged from its colonial past? The answers to these questions inform our understanding of both the American past and the American present. SC					
7122	MW	9:35-11:00am	CC2-240	Tripp, R	Semester
7124	TTH	8:00-9:25am	CC2-214	Tripp, R	Semester
<b>Online and Hybrid Sections</b>					
7134			ONLINE	Bearden, J	Semester
<i>This section is completely ONLINE. Email questions to instructor at <a href="mailto:jbearden@losmedanos.edu">jbearden@losmedanos.edu</a>.</i>					
7135			ONLINE	Goen, C	Semester
<i>Honors Contract Available</i>					
<i>This section is completely ONLINE. Email questions to instructor at <a href="mailto:cgoen@losmedanos.edu">cgoen@losmedanos.edu</a>.</i>					

HIST-030	<b>United States History from 1865 - 3 Units</b>				
<i>ADVISORY: Eligibility for ENGL-100</i>					
<i>LMC Degree: ADR: Social and Behavioral Sciences; DA</i>					
<i>Transfer: UC; CSU Gen. Ed. Area C2, D; IGETC Area 4F</i>					
In the years after World War II, American politicians and intellectuals celebrated what they called the "first great American century." How and why did the U.S. emerge as world power in the 20th century? Who benefitted from the exercise of American power, and who lost out? What social, cultural, and political forces were most important in shaping "the American century?" This course will explore these questions and many more! SC					
7143	MW	12:45-2:10pm	CC2-228	Lemay, R	Semester
7142	T	3:20-6:30pm	SC2-225	Goen, C	Semester
<b>Online and Hybrid Sections</b>					
7141			ONLINE	Smith, J	Semester
<i>This section is completely ONLINE. Email questions to instructor at <a href="mailto:jsmith@losmedanos.edu">jsmith@losmedanos.edu</a>.</i>					

HIST-035	<b>Western Inheritance in Global Perspective: Modern World History - 3 Units</b>				
<i>ADVISORY: Eligibility for ENGL-100</i>					
<i>LMC Degree: ADR: Social and Behavioral Sciences; DA</i>					
<i>Transfer: UC; CSU Gen. Ed. Area C2, D; IGETC Area 4F; C-ID HIST 180</i>					
Would you like to learn about the most significant events in modern European history like the famous and, perhaps, infamous French Revolution, or have you ever wondered why the Industrial Revolution was initiated in Britain? Then, this is the course for you. The class is a mix of lectures and films, with all of the lectures being told as a narrative to help the student realize that historical events evolved rather than occurred. SC					
7160	MW	12:45-2:10pm	CC2-221	Tripp, R	Semester

SEC	DAYS	HOURS	ROOM	INSTRUCTOR	DATES
HIST-039	<b>Ancient World History: Peoples and Their Governance until 1500 C.E. - 3 Units</b>				
<i>ADVISORY: Eligibility for ENGL-100</i>					
<i>LMC Degree: ADR: Social and Behavioral Sciences; DA</i>					
<i>Transfer: UC; CSU Gen. Ed. Area C2, D; IGETC Area 4F; C-ID HIST 150</i>					
An introduction to the ancient history of world peoples, beginning with nature's ancestry in a "Big Bang" universe and extending to a fateful era of "Columbian Exchange" (1500 C.E.) This course covers periods and patterns of human life as it develops from conditions of resource foraging (Paleolithic Cultures); toward resource cultivation (Agrarian Cultures); and culminating with intensified resource extraction sufficient to sustaining and interlinked "CIVILIZATION" way-of-life (Modern Urban-Market Cultures). SC					
<b>Brentwood Center</b>					
9606	TTH	11:10-12:35pm	BRT-6	Smith, J	Semester

HIST-040	<b>Modern World History: Peoples and Their Governance From 1500 C.E. - 3 Units</b>				
<i>ADVISORY: Eligibility for ENGL-100</i>					
<i>LMC Degree: ADR: Social and Behavioral Sciences; DA</i>					
<i>Transfer: UC; CSU Gen. Ed. Area C2, D; IGETC Area 4F; C-ID HIST 160</i>					
An introduction to the modern history of world peoples. At appropriate intervals contrasting and variable forms of human governance will be considered. This course is a comprehensive introduction to the modern history of world peoples as it develops from multiple transcontinental and transoceanic encounters between ethnic strangers, and pointing toward the emergence of global "Culture-of-Humanity." SC					
<b>Brentwood Center</b>					
9548	TTH	9:35-11:00am	BRT-14	Smith, J	Semester
<i>Honors Contract Available</i>					

HIST-052	<b>Mexican American History (1900 to Present) - 3 Units</b>				
<i>ADVISORY: Eligibility for ENGL-100</i>					
<i>LMC Degree: ADR: Ethnic/Multicultural Studies; DA</i>					
<i>Transfer: UC; CSU Gen. Ed. Area C2, D, US-1; IGETC Area 4G</i>					
Mexican American history is a story of immigration and deportations, exclusion, persecution, discrimination, stereotyping, cultural disintegration through acculturation and Americanization, and struggle. Yet, their story is inspiring in that Mexican Americans, through their own diversity, complexities and differences become one in the fight for civil rights, equality, and acceptance. Come learn about Mexican Americans and their contributions to the United States culturally, economically, and politically; and their struggle to maintain their cultural identity and be embraced as Mexican Americans by mainstream America and their fight for civil rights and inclusion. SC					
7147	TTH	11:10-12:35pm	CC2-213	Staff, L	Semester

HIST-055	<b>History of Sexuality in North America - 3 Units</b>				
<i>ADVISORY: Eligibility for ENGL-100</i>					
<i>LMC Degree: ADR: Social and Behavioral Sciences; Ethnic/Multicultural Studies: DA</i>					
<i>Transfer: UC CSU Gen. Ed. Area C2, D; IGETC Area 4D</i>					
The history of sexuality is a relatively new and exciting field of historical study. In this class we will gain an understanding of how people in the past thought about and expressed their sexuality. We will also study how ideas about sex contributed to understandings of race, class, and gender. Major topics to be surveyed include: the expression and regulation of sex both within and outside of marriage; same-sex sexuality and the LGBT freedom movement; the regulation of cross-racial relationships; interracial and cross-cultural intimacy, and the relationship between sexuality and economic organization (particularly capitalism), among many others! LR					
<b>Online and Hybrid Sections</b>					
7137	ONLINE			Bearden, J	Semester
<i>This section is completely ONLINE. Email questions to instructor at jbearden@losmedanos.edu.</i>					

SEC	DAYS	HOURS	ROOM	INSTRUCTOR	DATES
HIST-057	<b>History of American Women since 1877 - 3 Units</b>				
<i>ADVISORY: Eligibility for ENGL-100</i>					
<i>LMC Degree: ADR: Social and Behavioral Sciences; Ethnic/Multicultural Studies: DA</i>					
<i>Transfer: UC, CSU Gen. Ed. Area C2, D, US-1; IGETC Area 3B, 4</i>					
This course surveys the history of American women from the post-Civil War era to the modern age. We will explore how women have contributed to American social and economic life and played a central role in creating an American identity. The course will also demonstrate how race, class, and sexuality have been impacted by ideas about gender. LR					
7127	TTH	9:35-11:00am	CC2-228	Goen, C	Semester

HIST-061	<b>History of African-Americans since 1865 - 3 Units</b>				
<i>ADVISORY: Eligibility for ENGL-100</i>					
<i>LMC Degree: ADR: Social and Behavioral Sciences; Ethnic/Multicultural Studies: DA</i>					
<i>Transfer: UC, CSU Gen. Ed. Area C2, D, US-1; IGETC Area 4F</i>					
In this course we will survey the many contributions African-Americans have made to the society of culture of the United States since the end of the Civil War. The course begins after the Civil War, when African-Americans had won their freedom, and concludes with the election of the nation's first black president. We will examine both the horrors of racial discrimination and oppression as well as the moments of triumph and redemption's in African-American history. LR					
7149	MW	11:10-12:35pm	CC2-221	Lemay, R	Semester
7132	M	3:20-6:30pm	CC2-228	Lemay, R	Semester

**HONORS**

ART-005	<b>The Visual Arts - 3 Units</b>				
<i>ADVISORY: Eligibility for ENGL-100</i>					
<i>LMC Degree: ADR: Arts and Humanities; DA</i>					
<i>Transfer: UC; CSU Gen. Ed. Area C1; IGETC Area 3A</i>					
Are you interested in developing your own creative voice while learning about visual art? Do you ever wonder about the art shown in museums? Would you like to know more about how artists think critically and creatively, and apply that to your own projects? Do you like learning about how things are crafted, and would you like to try out a process for one self-directed project such as making a painting or a ceramic sculpture? Then this class is for you! LR					
7058	F	8:00-11:10am	CC2-213	Corlew, C	Semester
<i>HONORS COURSE</i>					
<i>OPEN TO HONORS PROGRAM STUDENTS ONLY</i>					

ENGL-136	<b>Introduction to Gender Studies - 3 Units</b>				
<i>ADVISORY: Eligibility for ENGL-100</i>					
<i>LMC Degree: ADR: Ethnic/Multicultural Studies; Social and Behavioral Sciences; DA</i>					
<i>Transfer: UC, CSU GE Area D; IGETC Area 4; C-ID SOCI 140</i>					
Same as SOCSC-136. Have you ever heard the expression "man up," "boys don't cry" or "like a girl"? Have you wondered where the expectations of masculinity and femininity come from? Likewise, are you frustrated or discouraged by unrealistic images of women in the media or that women still earn less than men? Introduction to Gender Studies provides you with foundational concepts in the field of gender studies that will help you tackle these tough questions. In this course, you will learn sociological perspectives on gender construction and how gender operates across social and cultural institutions. You will explore gender's relationship with power and gain an understanding of movements that have worked to change gender inequalities. Most importantly, you will consider how to become advocates and change-makers in your own lives and communities. LR					
0305	TTH	11:10-12:35pm	CC1-120	Buettner, J	Semester
<i>HONORS COURSE</i>					
<i>OPEN TO HONORS PROGRAM STUDENTS ONLY</i>					

## HUMANITIES

SEC	DAYS	HOURS	ROOM	INSTRUCTOR	DATES
ENGL-221	<b>Advanced Composition and Critical Thinking - 3 Units</b>				
<i>PREREQUISITE: ENGL-100</i>					
<i>LMC Degree: DA</i>					
<i>Transfer: UC; CSU Gen. Ed. Area A3; IGETC Area 1B; C-ID ENGL 105</i>					
What do a laundry detergent ad, a presidential campaign speech, a case made by a lawyer in a courtroom, a sales pitch made by an advertising agency to a potential client, a protest in favor of raising the minimum wage, a column in the Experience, a sexual advance, the heated words of a TV pundit, and some article you had to read in English 100 all have in common? They are all arguments: someone is trying to persuade you, using some sort of reasoning, evidence, appeal to your emotions, or some other rhetorical device. English 221 is an advanced composition class (meaning you work on your writing skills) that focuses on arguments: reading and analyzing them, evaluating them, and writing your own. This course teaches you to write strong and effective arguments, an important skill for most academic majors and career paths, and fulfills two requirements for transfer: critical thinking and advanced composition. LR					
8442	MW	11:10-12:35pm	CC2-223	Sterling, A	Semester
<i>HONORS COURSE</i>					
<i>OPEN TO HONORS PROGRAM STUDENTS ONLY</i>					

MATH-110	<b>Introduction to Statistics - 4 Units</b>				
<i>PREREQUISITE: MATH-027, MATH-110S (028), MATH-029, MATH-030 or equivalent</i>					
<i>LMC Degree: ADR: Language and Rationality: Communication and Analytical Thinking; DA</i>					
<i>Transfer: UC; CSU Gen. Ed. Area B4; IGETC Area 2A</i>					
(formerly MATH-034) Is Steph Curry the best 3-point shooter? Does joining a gym raise your GPA? Why were you charged a higher interest rate for a loan? You will learn how statistics and probability help us answer these questions. This course will introduce you to the world of statistics and its connection to probability. You will learn to produce, interpret, present and draw conclusions from data. Technology, either a graphing calculator or software, will be required, details given on the first day of class. SC					
7314	TTH	2:40-4:45pm	MA2-202	Estrada, R	Semester
<i>+2.25 hours by arrangement each week.</i>					
<i>HONORS COURSE</i>					
<i>OPEN TO HONORS PROGRAM STUDENTS ONLY</i>					

PHIL-122	<b>Contemporary Moral Issues - 3 Units</b>				
<i>ADVISORY: ENGL-100</i>					
<i>LMC Degree: ADR: Arts and Humanities; DA</i>					
<i>Transfer: UC; CSU Gen. Ed. Area C2; IGETC Area 3B</i>					
Do you want to learn strategies to work through ethical issues? In this class you will choose an ethical issue to examine and try various strategies to determine a solution that you can support with evidence and sound value considerations. LR					
2216	MW	12:45-2:10pm	CC2-213	Haven, E	Semester
<i>HONORS COURSE</i>					
<i>OPEN TO HONORS PROGRAM STUDENTS ONLY</i>					

POLSC-010	<b>Introduction to American Government: Institutions and Ideals - 3 Units</b>				
<i>ADVISORY: Eligibility for ENGL-100</i>					
<i>LMC Degree: ADR: Social and Behavioral Sciences; DA</i>					
<i>Transfer: UC; CSU Gen. Ed. Area D; IGETC Area 4H; C-ID POLS 110</i>					
An introduction to the institutions and historical development of American government, with special emphasis on the constitutional systems of the U.S. and the State of California. Partially fulfills American Institutions graduation requirement at LMC and the CSU system. SC					
0207	TTH	9:35-11:00am	CC2-236	Hiscocks, R	Semester
<i>HONORS COURSE</i>					
<i>OPEN TO HONORS PROGRAM STUDENTS ONLY</i>					

SEC	DAYS	HOURS	ROOM	INSTRUCTOR	DATES
SOCSC-136	<b>Introduction to Gender Studies - 3 Units</b>				
<i>ADVISORY: Eligibility for ENGL-100</i>					
<i>LMC Degree: ADR: Ethnic/Multicultural Studies; Social and Behavioral Sciences; DA</i>					
<i>Transfer: UC, CSU GE Area D; IGETC Area 4; C-ID SOCI 140</i>					
Same as ENGL-136. Have you ever heard the expression "man up," "boys don't cry" or "like a girl"? Have you wondered where the expectations of masculinity and femininity come from? Likewise, are you frustrated or discouraged by unrealistic images of women in the media or that women still earn less than men? Introduction to Gender Studies provides you with foundational concepts in the field of gender studies that will help you tackle these tough questions. In this course, you will learn sociological perspectives on gender construction and how gender operates across social and cultural institutions. You will explore gender's relationship with power and gain an understanding of movements that have worked to change gender inequalities. Most importantly, you will consider how to become advocates and change-makers in your own lives and communities. LR					
0306	TTH	11:10-12:35pm	CC1-120	Buettner, J	Semester
<i>HONORS COURSE</i>					
<i>OPEN TO HONORS PROGRAM STUDENTS ONLY</i>					

SPCH-110	<b>Speech Communication - 3 Units</b>				
<i>ADVISORY: Eligibility for ENGL-100</i>					
<i>LMC Degree: ADR: Arts and Humanities; DA</i>					
<i>Transfer: UC; CSU Gen. Ed. Area A1; IGETC Area 1C; C-ID COMM 110</i>					
Develop skills toward being a more effective public speaker and a critical listener. Learn to be clear, focused, direct, and interesting in a variety of context. This is an introduction to basic concepts and principles of public speaking, including methods of obtaining and organizing material for clarity of thought and development of both imaginative and discursive modes of verbal and nonverbal expression. SC					
<b>Brentwood Center</b>					
9536	MW	8:00-9:25am	BRT-3	Steers, S	Semester
<i>HONORS COURSE</i>					
<i>OPEN TO HONORS PROGRAM STUDENTS ONLY</i>					

## HUMANITIES

HUMAN-019	<b>Ancient Humanities - 3 Units</b>				
<i>ADVISORY: Eligibility for ENGL-100</i>					
<i>LMC Degree: ADR: Arts and Humanities; DA</i>					
<i>Transfer: UC; CSU Gen. Ed Area C2; IGETC Area 3B</i>					
The Western world in which we live today is a product of the past we share. The Ancient world was a place in which humanity first learned the costs and benefits of living together... law, regulations, taxes and war, but also peace, prosperity, literature, art and architecture as well as religion and philosophy. We will see the rise and fall of the great beacons of Western political history: Babylon, Egypt, Assyria, Israel, Persia, Greece and Rome, and how they collectively taught us, their descendants, the art of government and social cooperation. Most of all, this course chronicles the struggle of people like ourselves to cope with the same issues that confront us today. Join us, as we experience their efforts to bring order to what seemed a chaotic world controlled by fickle and demanding gods. Meets Humanities requirements for general education and CSU Humanities Area C2. LR					
<b>Brentwood Center</b>					
9519	F	8:00-11:10am	BRT-16	Staff, L	Semester

SEC	DAYS	HOURS	ROOM	INSTRUCTOR	DATES
-----	------	-------	------	------------	-------

**HUMAN-022 American Humanities - 3 Units**

*ADVISORY: Eligibility for ENGL-100*

*LMC Degree: ADR: Arts and Humanities; DA*

*Transfer: UC; CSU Gen. Ed. Area C2; IGETC Area 3B*

As the United States enters the 21st century, we, its citizens are experiencing a crisis of identity that encompasses our political, military, religious, philosophical, historical and literary/artistic cultures. Who are we? Rugged pioneers and individualists? Capitalists and entrepreneurs or, small cogs in a corporate machine? Political mavericks and champions of democracy? Open-handed supporters of freedom, or arrogant imperialists and the world's policeman? Models of religious toleration? Pillars of moral rectitude or, self-righteous judges of the behavior of others? Truth-tellers, or cynical manipulators of the media and "fake news"? You see the problem. Now, see how we came to this critical crossroads and how we today can choose the correct path for the the future. Meets Humanities requirements for general education. LR

7023	TTH	11:10-12:35pm	CC2-240	Alexander, K	Semester
------	-----	---------------	---------	--------------	----------

*Honors Contract Available*

**HUMAN-050 Hip Hop Culture: An American Phenomenon - 3 Units**

*ADVISORY: Eligibility for ENGL-100*

*LMC Degree: ADR: Arts and Humanities; DA*

*Transfer: UC; CSU Gen. Ed. Area C2; IGETC Area 3B*

Hip Hop is an umbrella term for art, music, dance, literature, identity, style and politics. We will begin to understand the art, culture, and politics of Hip Hop by looking at the movements and politics that inspired the birth of Hip Hop as a form of art and music. The class will also examine the development of the myriad aspects of Hip Hop culture, including graffiti writing, break dancing, and fashion. The ways in which Hip Hop speaks to youth and speaks about oppression, violence, identity, culture, and power will also be considered. We will then explore Hip Hop as a form of cultural politics and activism toward social justice. SC

7029	TTH	9:35-11:00am	MU3-710	Zuniga, L	Semester
------	-----	--------------	---------	-----------	----------

*This section is open to UMOJA SCHOLARS PROGRAM students only. Please email jastewart@losmedanos.edu for information.*

4014	TTH	1:00-2:25pm	MU3-702	Zuniga, L	Semester
------	-----	-------------	---------	-----------	----------

*This section is part of the College Connect program and is designed for students from Pittsburg High School. This section requires mandatory concurrent enrollment in COUNS-034-4003.*

7040	W	3:20-6:30pm	MU3-702	Zuniga, L	Semester
------	---	-------------	---------	-----------	----------

**ITALIAN**

**ITAL-060 Elementary Italian I - 5 Units**

*ADVISORY: Concurrent enrollment in ENGL-095 or higher level English course.*

*LMC Degree: DA*

*Transfer: UC; CSU Gen. Ed. Area C2; IGETC Area 6*

Do you want to improve your Italian skills, being able to pronounce and understand menu items, converse in Italian with your friends and co-workers or transfer to a four-year university? Italian 60 is a visual/oral/aural approach to comprehending, speaking, reading, and writing Italian as it is used in Italy and other Italian speaking countries. Italian is also spoken in Switzerland, communities in Argentina, Canada, Australia and in many urban centers of the United States. The course content used in learning the language is drawn from the rich Italian heritage and culture. This is part one of a two-part elementary Italian program. It is highly recommended that upon successful completion of this course, ITAL-061 be taken the following semester. This course is equivalent to two years of high school Italian. SC

0503	TTH	9:35-12:05pm	SC1-102	Moll, D	Semester
------	-----	--------------	---------	---------	----------

SEC	DAYS	HOURS	ROOM	INSTRUCTOR	DATES
-----	------	-------	------	------------	-------

**JOURNALISM**

**JOURN-100 Mass Communication - 3 Units**

*ADVISORY: Eligibility for ENGL-100*

*LMC Degree: ADR: Arts and Humanities; DA*

*Transfer: UC; CSU Gen. Ed. Area D; IGETC Area 4G; C-ID JOUR 100*

Experience and examine the mass media — books, newspapers, magazines, radio, television, film, recordings and the Internet — analyzing their impact on society and culture, as well as on your own life. You will also explore current trends, issues, laws and ethics involved with the mass media and related industries. SC

2694	M	6:40-9:50pm	CC2-214	Staff, L	Semester
------	---	-------------	---------	----------	----------

*Honors Contract Available*

2692	TTH	9:35-11:00am	CC2-240	Staff, L	Semester
------	-----	--------------	---------	----------	----------

*Honors Contract Available*

**Brentwood Center**

9549	MW	8:00-9:25am	BRT-10	Staff, L	Semester
------	----	-------------	--------	----------	----------

**JOURN-110 Writing for the Media - 3 Units**

*ADVISORY: Eligibility for ENGL-100*

*LMC Degree: ADR: Arts and Humanities; DA*

*Transfer: CSU; C-ID JOUR 110*

Learn the basics of collecting, evaluating and writing news and information for the print, Internet and broadcast media. You'll be taught to gather information through interviews and observation, and from public records. You'll study the difference between fact and opinion, and write news, feature and opinion articles. And you'll examine issues of law and ethics pertinent to media writers and audiences. SC

3289	MW	11:10-1:00pm	CC2-222	McGrath, C	Semester
------	----	--------------	---------	------------	----------

*+1.5 hours by arrangement each week.  
Honors Contract Available*

**JOURN-115A Media Writing Practicum I - 1 Unit**

*ADVISORY: JOURN-110*

*LMC Degree: DA*

*Transfer: CSU*

Practice and refine your basic newsgathering, reporting, persuasion and writing skills by working as a staff member on the weekly college newspaper. You'll write news, feature, sports and opinion stories for the print and online editions of the Experience. SC

7280	M	1:20-2:10pm	CC3-301	McGrath, C	Semester
------	---	-------------	---------	------------	----------

*Honors Contract Available*

**JOURN-115B Media Writing Practicum II - 1 Unit**

*PREREQUISITE: JOURN-115A*

*ADVISORY: JOURN-110*

*LMC Degree: DA*

*Transfer: CSU*

Practice and refine your basic newsgathering, reporting, persuasion and writing skills by working as a staff member on the weekly college newspaper. You'll write specialized and in-depth news and feature stories, in addition to a variety of regular story assignments, for the print and online editions of the Experience. SC

7281	M	1:20-2:10pm	CC3-301	McGrath, C	Semester
------	---	-------------	---------	------------	----------

*Honors Contract Available*

## JOURNALISM

SEC	DAYS	HOURS	ROOM	INSTRUCTOR	DATES
JOURN-115C	<b>Media Writing Practicum III - 1 Unit</b>				
<i>PREREQUISITE: JOURN-115B</i>					
<i>ADVISORY: JOURN-110</i>					
<i>LMC Degree: DA</i>					
<i>Transfer: CSU</i>					
Practice and refine your basic newsgathering, reporting, persuasion and writing skills by working as a staff member on the weekly college newspaper. In this course you'll get the opportunity to plan, research, organize and write an investigative or enterprise news story or series, in addition to writing a variety of regular story assignments for the print and online editions of the Experience. SC					
3288	M	1:20-2:10pm	CC3-301	McGrath, C	Semester
<i>Honors Contract Available</i>					

JOURN-129	<b>Media Production: An Overview of Newsroom Skills and Practices - 3 Units</b>				
<i>ADVISORY: Eligibility for ENGL-100</i>					
<i>LMC Degree: DA</i>					
<i>Transfer: CSU</i>					
Do you have a nose for news? Can you perform under deadline pressure? Do you enjoy the thrill of seeing your work published? Answer those questions for yourself as you get an overview of the skills and practices employed in a working newsroom. This laboratory course also introduces you to communication law and ethics, and requires work each week as you shadow and assist advanced student editors on the college newspaper, online news site, and/or magazine. SC					
0073	TTH	11:10-12:35pm	CC3-301	McGrath, C	Semester
<i>+4.5 hours by arrangement each week in CC3-301.</i>					

JOURN-130	<b>Media Production: Practicum I - 3 Units</b>				
<i>PREREQUISITE: JOURN-110 or JOURN-129</i>					
<i>ADVISORY: Eligibility for ENGL-100</i>					
<i>LMC Degree: DA</i>					
<i>Transfer: CSU; C-ID JOURN 130</i>					
You know you like to write — especially for an audience. Now build on those skills as you experience the excitement of a working newsroom while learning publication production techniques used in the news and information media. This laboratory course also addresses issues of communication law and ethics, and requires extensive work each week on the college newspaper, online news site, and/or magazine. SC					
0070	TTH	11:10-12:35pm	CC3-301	McGrath, C	Semester
<i>+ 4.5 hours by arrangement each week in room CC3-301.</i>					
<i>Honors Contract Available</i>					

JOURN-131	<b>Media Production: Practicum II - 3 Units</b>				
<i>PREREQUISITE: JOURN-130</i>					
<i>ADVISORY: Eligibility for ENGL-100</i>					
<i>LMC Degree: DA</i>					
<i>Transfer: CSU; C-ID JOUR 131</i>					
Experience the excitement of a working newsroom while honing intermediate publication production techniques used in the news and information media. Students enrolled in this course will also learn leadership skills as entry-level news editors. This laboratory course also addresses issues of communication law and ethics, and requires extensive work each week on the college newspaper, online news site, and/or magazine. SC					
0085	TTH	11:10-12:35pm	CC3-301	McGrath, C	Semester
<i>+ 4.5 hours by arrangement each week in room CC3-301.</i>					
<i>Honors Contract Available</i>					
0072	W	6:40-9:50pm	CC3-301	McGrath, C	Semester
<i>+ 4.5 hours by arrangement each week in room CC3-301.</i>					
<i>Honors Contract Available</i>					

SEC	DAYS	HOURS	ROOM	INSTRUCTOR	DATES
JOURN-132	<b>Media Production: Practicum III - 3 Units</b>				
<i>PREREQUISITE: JOURN-131</i>					
<i>ADVISORY: Eligibility for ENGL-100</i>					
<i>LMC Degree: DA</i>					
<i>Transfer: CSU</i>					
Experience the excitement of a working newsroom while honing advanced publication production techniques used in the news and information media. Students enrolled in this course will also refine leadership skills as senior news editors. This laboratory course also addresses issues of communication law and ethics, and requires extensive work each week on the college newspaper, online news site, and/or magazine. SC					
0088	TTH	11:10-12:35pm	CC3-301	McGrath, C	Semester
<i>+ 4.5 hours by arrangement each week in room CC3-301.</i>					
<i>Honors Contract Available</i>					
0084	W	6:40-9:50pm	CC3-301	McGrath, C	Semester
<i>+ 4.5 hours by arrangement each week in room CC3-301.</i>					
<i>Honors Contract Available</i>					

JOURN-160	<b>Photojournalism - 3 Units</b>				
<i>ADVISORY: ART-072 or ART-074 or concurrent enrollment or completion of any other journalism class</i>					
<i>LMC Degree: DA</i>					
<i>Transfer: UC, CSU; C-ID JOUR 160</i>					
Same as ART-075. Become a photojournalist and a documentary photographer. Using your digital camera and LMCs digital darkroom, learn how to tell effective photographic stories. We'll cover feature, news photography, the photo essay, and sports photography. We'll learn how those who have gone before documented — and changed — the world. SC					
0324	TTH	3:20-5:50pm	CC3-314	Corlew, C	Semester

JOURN-170	<b>Occupational Work Experience Education in Journalism - 1-4 Units</b>				
<i>PREREQUISITE: Approved online application</i>					
<i>ADVISORY: Eligibility for ENGL-095</i>					
<i>LMC Degree: DA</i>					
<i>Transfer: CSU</i>					
<b>**Earn College Units for Your Job!**</b> Earn between 1-4 units depending on how many hours you work. In order to enroll in a Cooperative Work Experience Education (CWEE) course, students must be employed, and: 1) Complete CWEE application at <a href="https://www.losmedanos.edu/cwee/">https://www.losmedanos.edu/cwee/</a> 2) Register for the course (see course list at <a href="https://www.losmedanos.edu/cwee/">https://www.losmedanos.edu/cwee/</a> 3) Attend a mandatory orientation. SC					
2408				McGrath, C	Semester

*Note: Students must submit an online Work Experience application and attend a mandatory Orientation. Go to [www.losmedanos.edu/cwee](http://www.losmedanos.edu/cwee) for information.*

SEC	DAYS	HOURS	ROOM	INSTRUCTOR	DATES
-----	------	-------	------	------------	-------

SEC	DAYS	HOURS	ROOM	INSTRUCTOR	DATES
-----	------	-------	------	------------	-------

**KINESIOLOGY**

**KINES-100 Introduction to Kinesiology - 3 Units**

ADVISORY: Eligibility for ENGL-100

LMC Degree: DA

Transfer: UC, CSU Gen. Ed. Area E; C-ID KIN 100

(formerly PE-100) This is an introductory course that surveys the various sub-disciplines related to the study of human movement. Areas of study will include history, sociology, biomechanics, physiology and psychology as they relate to sport and exercise. Students will also study three career pathways; teaching, research and professional practice in physical activity professions. This is a required course for Physical Education/Kinesiology major transfer. SC

7502	MW	5:05-6:30pm	KAC-109	Biles, D	Semester
------	----	-------------	---------	----------	----------

**Online and Hybrid Sections**

7500	ONLINE		Ralston, C		1/27-3/20
------	--------	--	------------	--	-----------

This is an ONLINE section for 6.75 hours each week. Email instructor at [cralston@losmedanos.edu](mailto:cralston@losmedanos.edu) if you have questions.

7501	ONLINE		Ralston, C		1/27-3/20
------	--------	--	------------	--	-----------

This is an ONLINE section for 6.75 hours each week. Email instructor at [cralston@losmedanos.edu](mailto:cralston@losmedanos.edu) if you have questions.

7503	ONLINE		Ralston, C		3/23-5/22
------	--------	--	------------	--	-----------

This is an ONLINE section for 6.75 hours each week. Email instructor at [cralston@losmedanos.edu](mailto:cralston@losmedanos.edu) if you have questions.

7504	ONLINE		Ralston, C		3/23-5/22
------	--------	--	------------	--	-----------

This is an ONLINE section for 6.75 hours each week. Email instructor at [cralston@losmedanos.edu](mailto:cralston@losmedanos.edu) if you have questions.

**KINES-105 CPR/First Aid - 3 Units**

LMC Degree: DA

Transfer: UC, CSU

(formerly PE-105) This course involves the theory and detailed demonstration of the first aid care of the injured commonly seen with the Kinesiology major. This course is also geared toward evaluating and treating the physically active since kinesiology is the scientific study of body movement. The student will learn to assess a victim's condition and incorporate and administer proper care and treatment. Students will be prepared to pass standard first aid, CPR and AED certification requirements. LR

0517	MW	11:10-12:35pm	KAC-109	Domenichelli, D	Semester
------	----	---------------	---------	-----------------	----------

**KINESIOLOGY-ACTIVITY**

**KNACT-004A Beginning Pilates - 1 Unit**

LMC Degree: DA

Transfer: UC, CSU

(formerly PE-004A) This is a basic mat Pilates class using exercises developed by Joseph Pilates, and blending other fitness exercises for a beginning cross training experience. You will learn the basic principles of fitness including, cardiovascular endurance, muscular strengthening and flexibility. This class will help you develop and implement a basic fitness program suited for your lifestyle, and personal goals for lifelong fitness. SC

7083	MW	3:20-4:45pm	KAC-106	Biles, L	Semester
------	----	-------------	---------	----------	----------

**KNACT-004B Intermediate Pilates - 1 Unit**

ADVISORY: KNACT-004A

LMC Degree: DA

Transfer: UC, CSU

(formerly PE-004B) Pilates is a dynamic form of working out, with an emphasis on correct breathing, core strength, stability, and developing long lean muscles. This class is an intermediate mat Pilates class as developed by Joseph Pilates, and blends other fitness modes for a fun and energizing cross training experience. You will learn intermediate fitness principals along with cardiovascular endurance, muscular strengthening and flexibility. This class will help you develop and implement a personalized fitness program suited for your lifestyle, and personal goals for lifelong fitness. SC

7098	MW	3:20-4:45pm	KAC-106	Biles, L	Semester
------	----	-------------	---------	----------	----------

**KNACT-008A Beginning Weight Training - 1 Unit**

LMC Degree: DA

Transfer: UC, CSU

(formerly PE-008A) This course includes instruction in all elements of weight training. It will involve techniques, safety procedures, knowledge of muscle groups, equipment use, warm-up, strength and endurance training, exercise progression and improved fitness. SC

7599	MW	9:35-11:00am	KAC-105	Villegas, R	Semester
------	----	--------------	---------	-------------	----------

7571	TTH	9:35-11:00am	KAC-105	Villegas, R	Semester
------	-----	--------------	---------	-------------	----------

0156	TTH	5:05-6:30pm	KAC-105	Villegas, R	Semester
------	-----	-------------	---------	-------------	----------

**KNACT-008B Intermediate Weight Training - 1 Unit**

LMC Degree: DA

Transfer: UC, CSU

(formerly PE-008B) This course includes intermediate instruction for students with a basic foundation in weight training principles. Topics include techniques, safety procedures, knowledge of muscle groups, equipment use, core and auxiliary lifts, lifting programs and exercise progression. SC

7560	MW	9:35-11:00am	KAC-105	Villegas, R	Semester
------	----	--------------	---------	-------------	----------

7575	TTH	9:35-11:00am	KAC-105	Villegas, R	Semester
------	-----	--------------	---------	-------------	----------

0158	TTH	5:05-6:30pm	KAC-105	Villegas, R	Semester
------	-----	-------------	---------	-------------	----------

**KNACT-009A Beginning Power Lifting - 1 Unit**

LMC Degree: DA

Transfer: UC, CSU

(formerly PE-009A) This is an activity course designed to teach the basic elements of power lifting. Technique will be emphasized and training programs will be developed. The sport of power lifting, as well as safety concerns will also be discussed. Are you looking for a PE class that will increase your flexibility, strength and knowledge of power training? Then Power lifting is the course for you. You will power lift while learning safety procedures to gain strength and knowledge. SC

7591	MW	12:45-2:10pm	KAC-105	Staff, L	Semester
------	----	--------------	---------	----------	----------

This section is recommended for "LMC intercollegiate athletes"

7581	MW	5:05-6:30pm	KAC-105	Staff, L	Semester
------	----	-------------	---------	----------	----------

This section is recommended for "LMC intercollegiate athletes"

**KINESIOLOGY-ACTIVITY**

SEC	DAYS	HOURS	ROOM	INSTRUCTOR	DATES
<b>KNACT-009B Intermediate Power Lifting - 1 Unit</b>					
<i>LMC Degree: DA</i>					
<i>Transfer: UC, CSU</i>					
(formerly PE-009B) The intermediate power lifting course will focus on refining power lifting techniques. Students will work on developing strength to improve maximal performance in three lifts; squat, bench press and dead lift. As in the sport of Olympic weightlifting, it involves lifting weights in three attempts. SC					
7592	MW	12:45-2:10pm	KAC-105	Staff, L	Semester
<i>This section is recommended for "LMC intercollegiate athletes"</i>					
7583	MW	5:05-6:30pm	KAC-105	Staff, L	Semester
<i>This section is recommended for "LMC intercollegiate athletes"</i>					

<b>KNACT-011A Beginning Bootcamp - 1 Unit</b>					
<i>LMC Degree: DA</i>					
<i>Transfer: UC, CSU</i>					
(formerly PE-011A) Are you in need of work out motivation? Have you hit a plateau with your fitness? Are you finally ready to make some changes in your health and work on your physical conditioning? Sign up for Bootcamp! This class is developed for all ages and fitness levels. Drill, Interval, HIIT and Body Weight exercises will help develop and improve your functional fitness levels and mobility. Receive all the benefits of a personal trainer while educating yourself for life long fitness and college credit! SC					
7574	MW	9:35-11:00am	KAC-108	Staff, L	Semester

<b>KNACT-011B Intermediate Bootcamp - 1 Unit</b>					
<i>LMC Degree: DA</i>					
<i>Transfer: UC, CSU</i>					
(formerly PE-011B) Bootcamp is a fun and exhilarating workout to stimulate heart and lung activity in developing cardiovascular fitness, muscular strength, endurance, and flexibility for life-long fitness. Nutrition, weight control, and stress management will also be addressed. SC					
7579	MW	9:35-11:00am	KAC-108	Staff, L	Semester

<b>KNACT-014A Beginning Volleyball - 1 Unit</b>					
<i>LMC Degree: DA</i>					
<i>Transfer: UC, CSU</i>					
(formerly PE-014A) Have you always wanted to learn the game of volleyball or improve the game you already have? This course will teach you the skills of serving, blocking, and digging, setting and spiking so you can effectively play the game. SC					
7584	TTH	11:10-12:35pm	GYM	Domenichelli, D	Semester

<b>KNACT-014B Intermediate Volleyball - 1 Unit</b>					
<i>LMC Degree: DA</i>					
<i>Transfer: UC, CSU</i>					
(formerly PE-014B) This course provides students with the opportunity to practice and refine the fundamental skills of volleyball including serving, blocking, digging, setting and spiking. Emphasis will be placed on the application of rules and team strategy in game settings. SC					
7585	TTH	11:10-12:35pm	GYM	Domenichelli, D	Semester

SEC	DAYS	HOURS	ROOM	INSTRUCTOR	DATES
<b>KNACT-026A Beginning Soccer - 1 Unit</b>					
<i>LMC Degree: DA</i>					
<i>Transfer: UC, CSU</i>					
(formerly PE-026A) Have you always wanted to learn the game of soccer or improve the game you already have? This course will teach you the rules of soccer and the skills to participate in a soccer game. You will learn how to pass, trap, dribble, and shoot the ball, all while getting in a great cardiovascular workout. If you already know how to play, you will still benefit from sharpening up your soccer skills and participating in short sided scrimmages. Designed for the beginning player. SC					
0510	MW	12:45-2:10pm	FB-FIELD	Sullivan, Z	Semester
0515	F	9:00-12:10pm	FB-FIELD	Sullivan, Z	Semester

<b>KNACT-026B Intermediate Soccer - 1 Unit</b>					
<i>ADVISORY: KNACT-026A</i>					
<i>LMC Degree: DA</i>					
<i>Transfer: UC, CSU</i>					
(formerly PE-026B) This course provides students with instruction in the Intermediate skills of soccer including passing, dribbling, shooting, and trapping the ball. Emphasis will be placed on knowledge of rules and team strategy. SC					
0513	MW	12:45-2:10pm	FB-FIELD	Sullivan, Z	Semester
0516	F	9:00-12:10pm	FB-FIELD	Sullivan, Z	Semester

<b>KNACT-030 Tennis - 1 Unit</b>					
<i>LMC Degree: DA</i>					
<i>Transfer: UC, CSU</i>					
(formerly PE-030) Have you always wanted to learn the game of tennis or improve the game you already have? This course will teach you the skills for the serve, forehand, backhand, strokes, so you can effectively play the game. Designed for the beginning, intermediate and advanced player. Student must supply own racquet and 3 new balls. SC					
7544	TTH	11:10-12:35pm	COURTS	Villegas, R	Semester
7545	F	8:00-11:10am	COURTS	Villegas, R	Semester

<b>KNACT-033 Cardio Kickboxing - 1 Unit</b>					
<i>LMC Degree: DA</i>					
<i>Transfer: UC, CSU</i>					
(formerly PE-033) Get fit with this fun and fast paced class! Cardio Kickboxing will combine punches, kicks, sports conditioning and drills to provide a workout that will improve your cardiovascular fitness, muscular strength and flexibility. This course is designed for all fitness levels. SC					
7588	MW	8:00-9:25am	KAC-108	Staff, L	Semester
7590	TTH	9:35-11:00am	KAC-108	Staff, L	Semester
7589	TTH	6:40-8:05pm	KAC-108	Ryan, V	Semester

<b>KNACT-046A Beginning Basketball - 1 Unit</b>					
<i>LMC Degree: DA</i>					
<i>Transfer: UC, CSU</i>					
(formerly PE-046A) Hoop it up! Enhance your basketball skills through the fundamentals of dribbling, passing, shooting. You will learn different strategies to compete in a full court and half court game. SC					
0155	MW	11:10-12:35pm	GYM	Villegas, R	Semester

<b>KNACT-046B Intermediate Basketball - 1 Unit</b>					
<i>ADVISORY: KNACT-046A</i>					
<i>LMC Degree: DA</i>					
<i>Transfer: UC, CSU</i>					
(formerly PE-046B) Hoop it up! This course is designed to provide students with the opportunity to practice and refine skills and strategies used in the game of basketball. Emphasis will be placed on the application of basketball skills and strategies in game settings. SC					
0157	MW	11:10-12:35pm	GYM	Villegas, R	Semester



## KINESIOLOGY-INTERCOLLEGIATE ATHLETICS

SEC	DAYS	HOURS	ROOM	INSTRUCTOR	DATES
<b>KNACT-057A      Beginning Yoga for Health and Fitness - 1 Unit</b>					
<i>LMC Degree: DA</i>					
<i>Transfer: UC, CSU</i>					
(formerly PE-057A) This course will introduce you to beginning yoga poses to enhance your strength, flexibility, muscle control, mental concentration, and alertness. You will learn beginning breathing and relaxation techniques as well, to help reduce stress and tension. SC					
2792	MW	5:05-6:30pm	KAC-106	Biles, L	Semester
2793	TTH	11:10-12:35pm	KAC-106	Bradley, M	Semester

<b>KNACT-057B      Intermediate Yoga for Health and Fitness - 1 Unit</b>					
<i>ADVISORY: KNACT-057A</i>					
<i>LMC Degree: DA</i>					
<i>Transfer: UC, CSU</i>					
(formerly PE-057B) This course will introduce you to intermediate yoga poses to enhance your strength, flexibility, muscle control, mental concentration, and alertness. You will learn Intermediate breathing and relaxation techniques as well, for stress and tension relief, and renewed energy. SC					
2794	MW	5:05-6:30pm	KAC-106	Biles, L	Semester
2796	TTH	11:10-12:35pm	KAC-106	Bradley, M	Semester

<b>KNACT-058      Core Fusion - 1 Unit</b>					
<i>LMC Degree: DA</i>					
<i>Transfer: UC, CSU</i>					
"Stress-less" and "Core-more"! Core Fusion is a Mind-Body class that combines the basic training principles of Yoga and Pilates. The blend of Yoga and Pilates into one workout offers individuals an efficient format to promote quality of life and performance by improving; core strength, functional mobility, flexibility and body awareness. This class will teach strengthening, breathing and relaxation techniques to promote personal health and reduce overall stress and anxiety levels. SC					
7576	MW	11:10-12:35pm	KAC-106	Bradley, M	Semester

<b>KNACT-110      Life Fitness Center — Training - .5-1 Units</b>					
<i>ADVISORY:</i>					
<i>LMC Degree: DA</i>					
<i>Transfer: UC, CSU</i>					
This course is designed to increase cardiovascular endurance, strength, and flexibility through the use of circuit training. A required orientation includes performing an individualized fitness assessment, learning guidelines on accessing fitness, training and wellness information on-line, and discussing how to train safely and efficiently using state-of-the-art equipment. P/NP					
7578				Staff, L	Semester
<i>54 hours by arrangement per semester. Students will be required to attend one of the orientation times listed online at <a href="http://www.losmedanos.edu/fitnesscenter">www.losmedanos.edu/fitnesscenter</a> prior to using the Fitness Center.</i>					

SEC	DAYS	HOURS	ROOM	INSTRUCTOR	DATES
<b>KNDAN-055      Advanced Jazz Dance - 1 Unit</b>					
<i>ADVISORY: Beginning/Intermediate Jazz Dance is recommended</i>					
<i>LMC Degree: DA</i>					
<i>Transfer: UC, CSU</i>					
(formerly PE-055) So you think you can dance? Or you want to develop advanced skills, learn more advanced skills, learn more advanced dances work on dances with other advanced dancers. This course is designed for the student who has had some training in Ballet, Jazz, Afro, Hip-Hop, or current trend styles of dance. Students will learn advanced dance technique and choreography. SC					
7562	MW	9:35-11:00am	KAC-106	Bradley, M	Semester
7554	TTH	12:45-2:10pm	KAC-106	Bradley, M	Semester

## KINESIOLOGY-INTERCOLLEGIATE ATHLETICS

<b>ACS-100      Educational Services and Strategies - 1.5 Units</b>					
<i>LMC Degree: DA</i>					
<i>Transfer: CSU</i>					
Are you a student athlete who would like help balancing school and athletic demands? This course is designed to provide you with strategies to be both a successful student and college athlete. P/NP					
0144	F	8:00-11:10am	KAC-109	D'Albora, A	Semester

<b>KNICA-014      Advanced Volleyball Skills for Athletes - 2 Units</b>					
<i>ADVISORY: High school volleyball or club experience recommended</i>					
<i>LMC Degree: DA</i>					
<i>Transfer: UC, CSU</i>					
(formerly ATH-014) This course is designed to prepare you to play intercollegiate volleyball at a highly competitive level. LMC welcomes you to try out for the College team! This class includes participating in the Bay Valley Conference with State Championship Playoff possibilities! SC					
0485				Panzella, L	Semester
<i>6.75 hours by arrangement each week. First class meeting will be on Monday, January 27, 4:15pm in the Gymnasium.</i>					

<b>KNICA-026      Advanced Soccer Skills for Athletes - 2 Units</b>					
<i>ADVISORY: High school soccer or club experience recommended</i>					
<i>LMC Degree: DA</i>					
<i>Transfer: UC, CSU</i>					
(formerly ATH-026) Thought about playing College Soccer? LMC's competitive soccer program welcomes you to try out for the College team. This class includes participating in the Bay Valley Conference with State Championship Playoff possibilities. SC					
7015				Sullivan, Z	Semester
<i>6.75 hours by arrangement each week. First class meeting will be on Monday, January 27, 12:45pm on the Football Field.</i>					

<b>KNICA-027      Offensive Football Skills and Conditioning - 2 Units</b>					
<i>ADVISORY: Designed for intercollegiate football participants</i>					
<i>LMC Degree: DA</i>					
<i>Transfer: UC, CSU</i>					
(formerly ATH-027) Are you on the LMC football team or would like to improve your offensive skill? This course focuses on skill areas such blocking, catching, passing, and route running. SC					
0483	MTWTH	3:20-6:30pm	FB-FIELD	Shipe, C	3/16-5/21

## KINESIOLOGY-DANCE

<b>KNDAN-053      Beginning Jazz Dance - 1 Unit</b>					
<i>LMC Degree: DA</i>					
<i>Transfer: UC, CSU</i>					
(formerly PE-053) So you think you can dance? Or you want to learn to dance!! You will learn different styles of dance; jazz, lyrical jazz to afro-jazz, ballet, and hip hop. Learn and improve dance technique and choreography to enhance agility, strength, flexibility, form and creativity. SC					
7561	MW	9:35-11:00am	KAC-106	Bradley, M	Semester
7558	TTH	12:45-2:10pm	KAC-106	Bradley, M	Semester

## MATHEMATICS

SEC	DAYS	HOURS	ROOM	INSTRUCTOR	DATES
KNICA-028	<b>Defensive Football Skills and Conditioning - 2 Units</b>				
<i>ADVISORY: Designed for intercollegiate football participants</i>					
<i>LMC Degree: DA</i>					
<i>Transfer: UC, CSU</i>					
(formerly ATH-028) Are you on the LMC football team or would like to improve your defensive skill? This course focuses on skill areas such as block destruction, turn-overs, tackling, and techniques specific to a defensive position will be covered. SC					
0484	MTWTH	3:20-6:30pm	FB-FIELD	Foreman, D	3/16-5/21

KNICA-046	<b>Advanced Basketball Skills for Athletes - 2 Units</b>				
<i>ADVISORY: High school basketball or club experience recommended</i>					
<i>LMC Degree: DA</i>					
<i>Transfer: UC, CSU</i>					
(formerly ATH-046) Thought about playing College Basketball? LMC's competitive basketball program welcomes you to try out for the College team. This class includes participating in the Bay Valley Conference with State Championship Playoff possibilities. SC					
0467				Villegas, R	Semester
<i>6.75 hours by arrangement each week. Designed for Intercollegiate Women's Basketball First class meeting will be on Monday, January 27, 2:45pm in Gymnasium.</i>					
0468				Domenichelli, D	Semester
<i>6.75 hours by arrangement each week. Designed for Intercollegiate Men's Basketball. First class meeting will be on Monday, January 27, 12:45pm in the Gymnasium.</i>					

KNICA-081	<b>Intercollegiate Baseball - 3 Units</b>				
<i>ADVISORY: High school baseball or club experience recommended</i>					
<i>LMC Degree: DA</i>					
<i>Transfer: UC, CSU</i>					
(formerly ATH-081) Thought about playing College Baseball? LMC's competitive baseball program welcomes you to try out for the College team. This class includes participating in the Bay Valley Conference with State Championship Playoff possibilities. SC					
0486				D'Albora, A	1/2-4/30
<i>10.936 hours by arrangement each week. First class meeting will be on Thursday, January 2, 12:45pm on the Baseball Field.</i>					

KNICA-092	<b>Intercollegiate Softball - 3 Units</b>				
<i>ADVISORY: High school softball experience recommended</i>					
<i>LMC Degree: DA</i>					
<i>Transfer: UC, CSU</i>					
(formerly ATH-092) Thought about playing College Softball? LMC's competitive softball program welcomes you to try out for the College team. This class includes participating in the Bay Valley Conference with State Championship Playoff possibilities. SC					
0487				Rognlien, T	1/6-5/1
<i>10.936 hours by arrangement each week. First class meeting will be on Monday, January 6, 2:10pm on the Softball Field.</i>					

SEC	DAYS	HOURS	ROOM	INSTRUCTOR	DATES
-----	------	-------	------	------------	-------

## MATHEMATICS-STATISTICS PATHWAY

MATH-027	<b>Pre-Statistics - 4 Units</b>				
<i>LMC Degree: DA</i>					
Math 27 prepares you for college-level Statistics (Math 110). In Math 27 you will work on projects and collaborative activities that develop your math skills, as well as your reading, writing, and critical thinking skills. (If you have successfully completed intermediate algebra (Algebra II) with a C or better, you are eligible to take Math 110 now. If you have successfully completed Algebra I with a C or better but not Algebra II, consider taking Math 110 and Math 110S together, instead of Math 27. But if you feel that you need more than a quick review, Math 27 provides a more intensive preparation for Math 110.) This course is for students who plan to major in all the wonderful fields that are NOT math, science, computer science, business, technology, engineering, and calculus intense fields in the social sciences. SC					
0198	MW	5:05-8:10pm	MA2-202	Staff, L	Semester

MATH-110	<b>Introduction to Statistics - 4 Units</b>				
<i>PREREQUISITE: MATH-027, MATH-110S (028), MATH-029, MATH-030 or equivalent</i>					
<i>LMC Degree: ADR: Language and Rationality: Communication and Analytical Thinking; DA</i>					
<i>Transfer: UC, CSU Gen. Ed. Area B4; IGETC Area 2A</i>					
(formerly MATH-034) Is Steph Curry the best 3-point shooter? Does joining a gym raise your GPA? Why were you charged a higher interest rate for a loan? You will learn how statistics and probability help us answer these questions. This course will introduce you to the world of statistics and its connection to probability. You will learn to produce, interpret, present and draw conclusions from data. Technology, either a graphing calculator or software, will be required, details given on the first day of class. SC					
8812	MW	8:15-10:20am	MA2-207	Staff, L	Semester
<i>+2.25 hours by arrangement each week.</i>					
7389	MW	8:55-11:00am	MA2-202	Ramos, D	Semester
<i>+2.25 hours by arrangement each week.</i>					
7385	MW	10:30-12:35pm	MA2-208	Darougheha, S	Semester
<i>+2.25 hours by arrangement each week.</i>					
0380	MW	11:50-1:55pm	CC2-225	Staff, L	Semester
<i>+2.25 hours by arrangement each week.</i>					
7395	MW	12:45-2:50pm	MA2-205	Von Bergen, J	Semester
<i>+2.25 hours by arrangement each week.</i>					
7409	MW	12:45-2:50pm	MA2-206	Ramos, D	Semester
<i>+2.25 hours by arrangement each week. This section is open to UMOJA SCHOLARS PROGRAM students only.</i>					
<i>Please email jastewart@losmedanos.edu for information.</i>					
7403	MW	4:25-6:30pm	MA2-204	Staff, L	Semester
<i>+2.25 hours by arrangement each week.</i>					
7419	MW	6:40-8:45pm	MA2-207	Staff, L	Semester
<i>+2.25 hours by arrangement each week.</i>					
7391	TTH	8:15-10:20am	CC2-254	Staff, L	Semester
<i>+2.25 hours by arrangement each week.</i>					
7397	TTH	8:55-11:00am	MA2-202	Estrada, R	Semester
<i>+2.25 hours by arrangement each week.</i>					
0381	TTH	10:30-12:35pm	CC1-115	Von Bergen, J	Semester
<i>+2.25 hours by arrangement each week.</i>					
7392	TTH	12:45-2:50pm	CC2-226	Guerrero-Gonzalez, J	Semester
<i>+2.25 hours by arrangement each week.</i>					
7314	TTH	2:40-4:45pm	MA2-202	Estrada, R	Semester
<i>+2.25 hours by arrangement each week.</i>					
<b>HONORS COURSE</b>					
<b>OPEN TO HONORS PROGRAM STUDENTS ONLY</b>					
7396	TTH	3:20-5:25pm	MA2-206	Darougheha, S	Semester
<i>+2.25 hours by arrangement each week.</i>					
7394	TTH	6:40-8:45pm	MA2-202	Staff, L	Semester
<i>+2.25 hours by arrangement each week.</i>					

► Continued next page

SEC	DAYS	HOURS	ROOM	INSTRUCTOR	DATES
<b>Brentwood Center</b>					
9566	MW	10:30-12:35pm	BRT-4	Bailey, M	Semester
+2.25 hours by arrangement each week. Students enrolled in this section will be expected to use computers for a portion of their coursework.					
9568	MW	7:10-9:15pm	BRT-4	Wolf, V	Semester
+2.25 hours by arrangement each week. Students enrolled in this section will be expected to use computers for a portion of their coursework.					
9569	TTH	8:15-10:20am	BRT-8	DeStefano, J	Semester
+2.25 hours by arrangement each week. Students enrolled in this section will be expected to use computers for a portion of their coursework.					
9621	TTH	12:45-2:50pm	BRT-10	DeStefano, J	Semester
+2.25 hours by arrangement each week. Students enrolled in this section will be expected to use computers for a portion of their coursework.					

**Online and Hybrid Sections**

9567	ONLINE			Hubbard, S	Semester
This section is Completely ONLINE for 6.75 hours each week. Access to a Webcam is required for this section. Check your InSite email on or before the first day of class for instructions from your professor. Please contact the instructor by email at shubbard@losmedanos.edu for questions prior to the start of the semester.					
9580	ONLINE			DeStefano, J	Semester
This section is Completely ONLINE for 6.75 hours each week. Access to a Webcam is required for this section. Check your InSite email on or before the first day of class for instructions from your professor. Please contact the instructor by email at jdestefano@losmedanos.edu for questions prior to the start of the semester.					
9602	ONLINE			DeStefano, J	Semester
This section is Completely ONLINE for 6.75 hours each week. Access to a Webcam is required for this section. Check your InSite email on or before the first day of class for instructions from your professor. Please contact the instructor by email at jdestefano@losmedanos.edu for questions prior to the start of the semester.					
0080	ONLINE			Holtmann, E	Semester
This section is completely ONLINE for 6.75 hours each week. Check your InSite mail on or before the first day of class for instructions from your professor.					
7390	ONLINE			Holtmann, E	Semester
This section is completely ONLINE for 6.75 hours each week. Check your InSite mail on or before the first day of class for instructions from your professor.					
0369	FS	2:00-4:50pm	MA2-206	Holtmann, E	Semester
This section is ONLINE with mandatory class meetings for instruction and exams on Saturday 2/1, 3/7, 4/11 5/16 and Friday 5/22 in Room MA-206.					
0377	F	3:00-5:50pm	MA2-203	Von Bergen, J	Semester
This section is ONLINE with mandatory class meetings for instruction and exams on Friday 1/31, 2/21, 3/20, 4/17 and 5/22 in Room MA-203.					

SEC	DAYS	HOURS	ROOM	INSTRUCTOR	DATES
-----	------	-------	------	------------	-------

**MATH 110S/110 LINKED SECTIONS**

The following sections are linked classes and must be taken together.

**MATH-110S Math Support for Statistics - 2 Units**  
**PREREQUISITE:** one year high school algebra, or MATH-025 or higher or demonstration of equivalent elementary algebra skills based on our LMC assessment process, or equivalent assessment recommendation from another college.  
**LMC Degree:** DA  
 (formerly MATH-028) This course will help you review algebraic, geometric, and arithmetic procedures and concepts used in Math 110. This course will also help you practice reading skills, critical thinking skills, and other study skills that promote success in Math 110. Math Support for Statistics is for students who are concurrently enrolled in Math 110, Introduction to Statistics. (If you have successfully completed intermediate algebra (Algebra II) with a C or better, then you do not need Math 110S.) SC

**MATH-110 Introduction to Statistics - 4 Units**  
**PREREQUISITE:** MATH-027, MATH-028, MATH-029, MATH-030 or equivalent  
**CO-REQUISITE:** MATH-028 (if none of the above prerequisites have been met)  
**LMC Degree:** AD: Language and Rationality; Communication and Analytical Thinking; DA  
**Transfer:** UC; CSU Gen. Ed. Area B4

0303	MW	8:15-10:20am	MA2-203	Rust, T	Semester
7399	MW	10:30-12:35pm	MA2-203	Rust, T	Semester
+2.25 hours by arrangement each week.					
0304	MW	12:45-2:50pm	MA2-203	Guerrero-Gonzalez, J	Semester
0374	MW	3:00-5:05pm	MA2-203	Guerrero-Gonzalez, J	Semester
+2.25 hours by arrangement each week.					
0310	TTH	8:15-10:20am	MA2-207	Staff, L	Semester
7401	TTH	10:30-12:35pm	MA2-207	Staff, L	Semester
+2.25 hours by arrangement each week.					
0314	TTH	9:35-11:40am	MA2-204	Rust, T	Semester
7388	TTH	11:50-1:55pm	MA2-204	Rust, T	Semester
+2.25 hours by arrangement each week. This section is open to UMOJA SCHOLARS PROGRAM students only. Please email jastewart@losmedanos.edu for information.					
0311	TTH	5:05-7:10pm	MA2-203	Staff, L	Semester
0715	TTH	7:20-9:25pm	MA2-203	Staff, L	Semester
+2.25 hours by arrangement each week.					

**Brentwood Center**

9565	MW	9:15-11:20am	BRT-6	Gravert, M	Semester
9591	M	11:30-12:35pm	BRT-6	Gravert, M	Semester
	W	11:30-12:20pm			
+4.5 hours by arrangement each week. Students enrolled in this section will be expected to use computers for a portion of their coursework.					
9584	MW	10:30-12:35pm	BRT-8	Benton, I	Semester
9582	M	12:45-1:50pm	BRT-8	Benton, I	Semester
	W	12:45-1:35pm			
+4.5 hours by arrangement each week. Students enrolled in this section will be expected to use computers for a portion of their coursework.					

# Mathematics Course Pathways

---

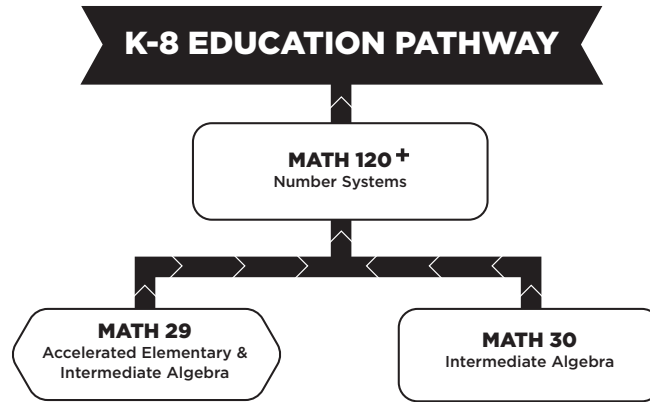

---

+ Requires Algebra 2 [C- or better] or LMC placement process  
Optional lower level courses are available. If interested, please see a counselor.

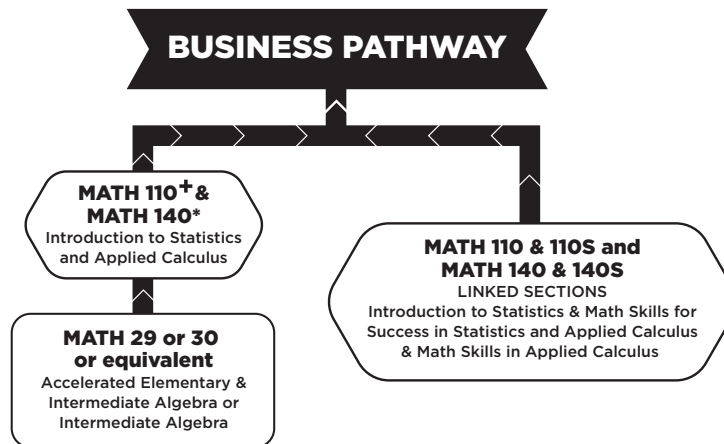

---

+ Requires Algebra 1 [C- or better] with 2.8 GPA or LMC Placement Process or Math 27  
\* Requires Algebra 2 [C- or better] or LMC Placement Process  
Optional lower level courses are available. If interested, please see a counselor.

## STEM/CALCULUS PATHWAY

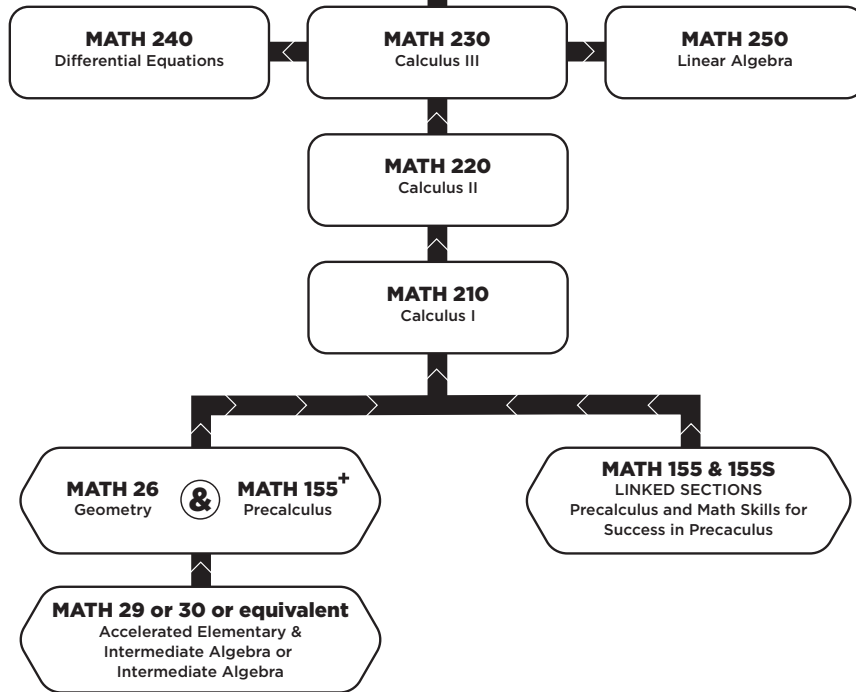

+ Requires Algebra 2 (C- or better) or LMC placement process  
Optional lower level courses are available. If interested, please see a counselor.

## SOCIAL & HEALTH SCIENCES PATHWAY



+ Requires Algebra 1 with 2.8 GPA or LMC Placement Process or Math 27  
Optional lower level courses are available. If interested, please see a counselor.

## MATHEMATICS

SEC	DAYS	HOURS	ROOM	INSTRUCTOR	DATES
9570	TTH	9:35-11:40am	BRT-16	Chu, Y	Semester
9585	T TH	11:50-12:55pm 11:50-12:40pm	BRT-16	Chu, Y	Semester
<p>+4.5 hours by arrangement each week. Students enrolled in this section will be expected to use computers for a portion of their coursework.</p>					
9581	TTH	6:40-8:45pm	BRT-5	Morales, J	Semester
9553	T TH	8:55-10:00pm 8:55-9:45pm	BRT-5	Morales, J	Semester
<p>+4.5 hours by arrangement each week. This section requires enrollment in MATH-110-9581. Students enrolled in this section will be expected to use computers for a portion of their coursework.</p>					

## MATHEMATICS

### MATH-012 Prealgebra - 4 Units

LMC Degree: NDA

MATH-012 a four-unit lecture/lab prealgebra course designed to provide students with the background skills and knowledge in preparation for the study of elementary algebra. Prealgebra skills include arithmetic involving integers, signed fractions, and signed decimals, with basic proportions and percents, as well as the order of operations, exponents, estimation and solving linear equations. Applications will include introductory topics from algebra, geometry, and descriptive statistics. In addition to prealgebra skills, students will learn effective learner skills such as self-assessment, goal-setting, and using campus resources. SC

0466	TTH	10:30-12:35pm	CC2-254	Staff, L	Semester
+2.25 hours by arrangement each week.					
0091	TTH	6:40-8:45pm	MA2-204	Staff, L	Semester
+2.25 hours by arrangement each week.					

#### Brentwood Center

9551	MW	8:55-11:00am	BRT-2	Gangar, J	Semester
+ 2.25 hours by arrangement each week. Students enrolled in this section may be expected to use computers for a portion of their coursework.					

### MATH-025 Elementary Algebra - 5 Units

ADVISORY: Pre-Algebra or proficiency solving proportions, calculating with decimals, fractions and negative numbers

LMC Degree: DA

How do scientists model the real world and make predictions using math? Math 25 is an elementary algebra course that introduces students to applications of math through linear equations, systems of linear equations, and quadratic equations. This course covers Algebra I in one semester. This course is for students whose majors require Intermediate Algebra (Math 30) such as math, science, or business. SC

0372	MW	6:40-9:45pm	MA2-206	Staff, L	Semester
+ 1.125 hours by arrangement each week.					
1569	TTH	11:10-2:15pm	MA2-203	Staff, L	Semester
+ 1.125 hours by arrangement each week.					

#### Brentwood Center

9555	MW	11:10-2:15pm	BRT-5	Durrenberger, J	Semester
+ 1.125 hours by arrangement each week. Students enrolled in this section will be expected to use computers for a portion of their coursework.					
9558	TTH	6:40-9:45pm	BRT-16	Bennett, E	Semester
+ 1.125 hours by arrangement each week. Students enrolled in this section will be expected to use computers for a portion of their coursework.					

SEC	DAYS	HOURS	ROOM	INSTRUCTOR	DATES
MATH-026	<b>Plane Geometry - 3 Units</b>				
<p>PREREQUISITE: One year high school algebra, or MATH-025 with a grade of "C" or better, or MATH-029 with a grade of "C" or better, or completion of coursework at another college that is comparable to Math 25 with a grade of "C" or better, or equivalent assessment recommendation from another college. LMC Degree: ADR: Language and Rationality: Communication and Analytical Thinking; DA</p>					
<p>Geometry surrounds us! From ancient war machines to modern GPS tracking systems, cultures old and new recognize the importance of formally studying the spatial relationships that we see everywhere. This course will teach you not only what these relationships are, but how to use logical and mathematical reasoning to discover and explain them. Topics include lines, planes, angles, triangles, polygons, circles, transformations, similar figures, perimeter, area, volume, logical proof, constructions, the use of drawing tools, and the Pythagorean Theorem. This course satisfies the math requirement for an associate degree, and is a required pre-requisite for pre-calculus. SC</p>					
7387	MW	11:10-12:35pm	MA2-207	Staff, L	Semester
+2.25 hours by arrangement each week.					
<b>Brentwood Center</b>					
9554	TTH	5:05-6:30pm	BRT-14	Gwin, E	Semester
+ 2.25 hours by arrangement each week.					

### MATH-029 Accelerated Elementary & Intermediate Algebra - 7 Units

ADVISORY: Pre-Algebra or proficiency solving proportions, calculating with decimals, fractions, and negative numbers.

LMC Degree: ADR: Language and Rationality: Communication and Analytical Thinking; DA

Want to complete the same content as Math 25 & 30 in one semester? Math 29 is an accelerated Elementary and Intermediate Algebra equivalent to taking both Math 25 and Math 30. In this course you will study proportional reasoning and linear, quadratic, exponential, and logarithmic functions. You will investigate algebra concepts from multiple perspectives including tables, graphs, symbolic forms with variables, and written descriptions. A graphing calculator is required. This course is recommended for students who are motivated to learn at an accelerated pace and willing to spend a minimum of 14 study hours outside of class each week. SC

0704	MW	9:00-12:35pm	MA2-206	Staff, L	Semester
+ 2.25 hours by arrangement each week.					
0700	TTH	11:10-2:45pm	MA2-206	Landers, M	Semester
+ 2.25 hours by arrangement each week.					
0719	TTH	5:05-8:40pm	MA2-208	Staff, L	Semester
+ 2.25 hours by arrangement each week.					

#### Brentwood Center

9611	MWF	8:40-11:00am	BRT-5	Rehman, T	Semester
+ 2.25 hours by arrangement each week. Students enrolled in this section will be expected to use computers for a portion of their coursework.					

SEC	DAYS	HOURS	ROOM	INSTRUCTOR	DATES
-----	------	-------	------	------------	-------

**MATH-030 Intermediate Algebra - 4 Units**

*ADVISORY: Recommended completion of Elementary Algebra (C or better) or LMC MATH-020 within the last 5 years.*

*LMC Degree: ADR: Language and Rationality: Communication and Analytical Thinking; DA*

Math 30 is an intermediate algebra course with focus on linear, quadratic, exponential, and logarithmic functions. Students will investigate algebra concepts from multiple perspectives including tables, graphs, symbolic forms with variables, and written descriptions. Students will develop proficient skills in communication of mathematics, problem-solving, use of multiple representations, effective learning skills and learning to apply algebra to analyze and solve real-life problems takes time and effort. A graphing calculator or graphing software is required. SC

0250	MW	12:45-2:50pm	MA2-204	Johnson, S	Semester
		<i>+2.25 hours by arrangement each week.</i>			
7393	MW	6:40-8:45pm	MA2-208	Staff, L	Semester
		<i>+2.25 hours by arrangement each week.</i>			
8796	TTH	9:35-11:40am	MA2-205	Staff, L	Semester
		<i>+2.25 hours by arrangement each week.</i>			
0212	TTH	7:20-9:25pm	MA2-207	Staff, L	Semester
		<i>+ 2.25 hours by arrangement each week.</i>			

**Brentwood Center**

9563	TTH	8:55-11:00am	BRT-6	DeStefano, J	Semester
		<i>+ 2.25 hours by arrangement each week. Students enrolled in this section will be expected to use computers for a portion of their coursework.</i>			

**Online and Hybrid Sections**

9559	ONLINE			Stricker, M	Semester
		<i>This section is Completely ONLINE for 6.75 hours each week. Access to a Webcam is required for this section. Check your InSite email on or before the first day of class for instructions from your professor. Please contact the instructor by email at mstricker@losmedanos.edu for questions prior to the start of the semester.</i>			

9564	ONLINE			Perrone, M	Semester
		<i>This section is Completely ONLINE for 6.75 hours each week. Access to a Webcam is required for this section. Check your InSite email on or before the first day of class for instructions from your professor. Please contact the instructor by email at mperrone@losmedanos.edu for questions prior to the start of the semester.</i>			

**MATH-120 Number Systems - 4 Units**

*PREREQUISITE: MATH-029; MATH-030 or equivalent*

*LMC Degree: ADR: Language and Rationality: Communication and Analytical Thinking; DA*

*Transfer: UC, CSU Gen. Ed. Area B4; C-ID MATH 120*

(formerly MATH-032) Are you considering a career in teaching? MATH-120 is a course designed for prospective elementary teaching credential candidates and teachers working in early childhood programs. The focus is on multiple understandings of operations with whole numbers, fractions and decimals, to develop students' abilities to teach these topics. Students will learn relevant examples for teaching problem solving, number systems of other cultures, and introductory number theory. Students will learn how to present mathematical concepts through examples that are relevant to the lives and cultures of elementary school students. Math 120 is a transfer level course for Liberal Studies majors transferring to the CSU campuses. Math 120 satisfies the CSU area B4 requirement, but does not satisfy IGETC Area B4. Students who are Liberal Studies majors should refer to the articulation agreements for the CSU campuses; CSU GE and IGETC plans are not appropriate for Liberal Studies majors. SC

0711	TTH	8:55-11:00am	MA2-206	Landers, M	Semester
		<i>+2.25 hours by arrangement each week.</i>			

SEC	DAYS	HOURS	ROOM	INSTRUCTOR	DATES
-----	------	-------	------	------------	-------

**MATH-140 Applied Calculus - 4 Units**

*PREREQUISITE: MATH-030, MATH-029 or equivalent*

*LMC Degree: ADR: Language and Rationality: Communication and Analytical Thinking; DA*

*Transfer: UC; CSU Gen. Ed. Area B4; IGETC Area 2A*

(formerly MATH-037) What is the optimal length of time to pay off your student loan? How will price changes affect a small business? How much caffeine from your morning coffee remains in your body at noon? This course is an introduction to calculus and applications of calculus to daily life, business, economics, biology and social sciences. We will use problem solving and modeling using functions to investigate these fields. Use of a mathematical software package or graphing calculator required. SC

7400	MW	12:45-2:50pm	MA2-208	Darougheha, S	Semester
		<i>+2.25 hours by arrangement each week.</i>			
7402	TTH	5:05-7:10pm	MA2-207	Staff, L	Semester
		<i>+2.25 hours by arrangement each week.</i>			

**Brentwood Center**

9598	MW	11:10-1:15pm	BRT-7	Gangar, J	Semester
		<i>+2.25 hours by arrangement each week.</i>			
		<i>Students enrolled in this section will be expected to use computers for a portion of their coursework.</i>			

**MATH 140S/140 LINKED SECTIONS**

**The following sections are linked classes and must be taken together.**

**MATH-140S Intermediate Algebra for Applied Calculus - 2 Units**

*CO-REQUISITE: concurrent enrollment in MATH-140 (formerly MATH-037)*

*LMC Degree: ADR: Language and Rationality: Communication and Analytical Thinking; DA*

This course will help you review and learn the algebra skills and concepts needed for success in applied calculus computations and applications. This course is for business and science majors who are concurrently enrolled in Applied Calculus (Math 140) at Los Medanos College. You will review and learn about function properties, exponent rules, factoring, operations on rational and radical functions, linear functions, exponential functions, logarithm functions, quadratic and polynomial functions, composite functions, inverse functions, Pythagorean Theorem, and basic geometry. You will learn to use graphing technology to check your solutions. If you have successfully completed intermediate algebra (Algebra II) with a C or better, then you do not need Math 140S and can enroll directly in Math 140. SC

**MATH-140 Applied Calculus - 4 Units**

*PREREQUISITE: MATH-030, MATH-029 or equivalent*

*LMC Degree: ADR: Language and Rationality: Communication and Analytical Thinking; DA*

*Transfer: UC; CSU Gen. Ed. Area B4; IGETC Area 2A*

*CO-REQUISITE: concurrent enrollment in MATH-140 (formerly MATH-037)*

7420	TTH	8:15-10:20am	MA2-208	Staff, L	Semester
7421	T	10:30-11:20am	MA2-208	Staff, L	Semester
	TH	10:30-11:35am			
		<i>+2.25 hours by arrangement each week.</i>			

## MATHEMATICS

SEC	DAYS	HOURS	ROOM	INSTRUCTOR	DATES
-----	------	-------	------	------------	-------

### MATH-155 Precalculus - 4 Units

PREREQUISITE: MATH-026 and MATH-030 or MATH-029 or equivalent

CO-REQUISITE: MATH-026 or MATH-155S

LMC Degree: ADR: Language and Rationality: Communication and Analytical Thinking; DA

Transfer: UC; CSU Gen. Ed. Area B4; IGETC Area 2A

(formerly MATH-040) Students will learn how functions are used to describe real-world situations. Students will study functions grouped into families: linear, exponential, trigonometric, power, and others. Students will investigate functions using algebra, tables, graphs, and verbal descriptions. This course is primarily intended to prepare students for calculus but may also serve as an advanced course for students not intending to continue with calculus. Graphing calculator, computer algebra system, or the equivalent required. SC

0716	MW	8:15-10:20am	MA2-208	Cohen, J	Semester
------	----	--------------	---------	----------	----------

+2.25 hours by arrangement each week.

Students enrolled in this section will be expected to use computers for a portion of their coursework.

0718	TTH	12:45-2:50pm	MA2-208	Staff, L	Semester
------	-----	--------------	---------	----------	----------

+2.25 hours by arrangement each week.

Students enrolled in this section will be expected to use computers for a portion of their coursework.

0717	TTH	3:20-5:25pm	MA2-204	Guerrero-Gonzalez, J	Semester
------	-----	-------------	---------	----------------------	----------

+2.25 hours by arrangement each week.

Students enrolled in this section will be expected to use computers for a portion of their coursework.

#### Brentwood Center

9628	MW	8:15-10:20am	BRT-4	DeStefano, J	Semester
------	----	--------------	-------	--------------	----------

+2.25 hours by arrangement each week.

Students enrolled in this section will be expected to use computers for a portion of their coursework.

#### Online and Hybrid Sections

0725	F	12:45-4:35pm	MA2-208	Cohen, J	Semester
------	---	--------------	---------	----------	----------

This section is ONLINE with Mandatory class meetings for instruction and exams on Friday 1/31, 3/6 4/17 and 5/22 in Room MA-208. Email instructor at jcohen@losmedanos.edu if you have questions.

## MATH 155S/155 LINKED SECTIONS

The following sections are linked classes and must be taken together.

### MATH-155S Intermediate Algebra for Precalculus - 2 Units

CO-REQUISITE: concurrent enrollment in MATH-155 (formerly MATH-040)

LMC Degree: DA

This course will help you review and learn the algebra skills and concepts needed for success in Precalculus computations and applications. This course is for students who are concurrently enrolled in Precalculus (Math 155) at Los Medanos College. You will review and learn about function properties, exponent rules, factoring, operations on rational and radical functions, absolute value equations, circle equations, inequalities, linear functions, exponential functions, logarithm functions, quadratic and polynomial functions, composite functions, inverse functions, Pythagorean Theorem, and basic right triangle geometry. You will learn to use graphing technology to check your solutions. If you have successfully completed intermediate algebra (Algebra II) with a C or better, then you do not need Math 155S and can enroll directly in Math 155. SC

SEC	DAYS	HOURS	ROOM	INSTRUCTOR	DATES
-----	------	-------	------	------------	-------

### MATH-155 Precalculus - 4 Units

PREREQUISITE: MATH-026 and MATH-030 or MATH-029 or equivalent

CO-REQUISITE: MATH-026 or MATH-155S

LMC Degree: ADR: Language and Rationality: Communication and Analytical Thinking; DA

Transfer: UC; CSU Gen. Ed. Area B4; IGETC Area 2A

0724	MW	9:15-11:20am	MA2-204	Staff, L	Semester
------	----	--------------	---------	----------	----------

0764	M	11:30-12:20pm	MA2-204	Staff, L	Semester
------	---	---------------	---------	----------	----------

W	11:30-12:35pm
---	---------------

+2.25 hours by arrangement each week.

0794	MW	5:05-7:10pm	MA2-203	Staff, L	Semester
------	----	-------------	---------	----------	----------

0795	M	7:20-8:10pm	MA2-203	Staff, L	Semester
------	---	-------------	---------	----------	----------

W	7:20-8:25pm
---	-------------

+2.25 hours by arrangement each week.

0792	TTH	12:45-2:50pm	MA2-205	Staff, L	Semester
------	-----	--------------	---------	----------	----------

0793	T	3:00-3:50pm	MA2-205	Staff, L	Semester
------	---	-------------	---------	----------	----------

TH	3:00-4:05pm
----	-------------

+2.25 hours by arrangement each week.

#### Brentwood Center

9572	TTH	11:10-1:15pm	BRT-14	Gwin, E	Semester
------	-----	--------------	--------	---------	----------

9574	T	1:25-2:15pm	BRT-14	Gwin, E	Semester
------	---	-------------	--------	---------	----------

TH	1:25-2:30pm
----	-------------

+2.25 hours by arrangement each week.

Students enrolled in this section will be expected to use computers for a portion of their coursework.

### MATH-160 Discrete Math - 4 Units

PREREQUISITE: MATH-210 (formerly MATH-050) or equivalent

ADVISORY: Concurrent enrollment in MATH-210 (formerly MATH-060) or higher

LMC Degree: ADR: Language and Rationality: Communication and Analytical Thinking; DA

Transfer: UC; CSU Gen. Ed. Area B4; IGETC Area 2A; C-ID COMP 152

Are you a computer science, math or computer engineering major? Discrete Math is an introduction to fundamental topics for computer science and mathematical applications. Topics include: Logic, proof techniques, mathematical induction, sets, relations, functions and recursion, graphs and trees, elementary number theory, basic combinatorics, algebraic structures, discrete probability theory and modeling computation. SC

0702	MW	12:45-2:50pm	MA2-207	Gonzalinajec, N	Semester
------	----	--------------	---------	-----------------	----------

+2.25 hours by arrangement each week.

► Continued next column



SEC	DAYS	HOURS	ROOM	INSTRUCTOR	DATES
<b>MATH-210 Calculus and Analytic Geometry I - 4 Units</b> <i>PREREQUISITE: MATH-026 and 155 (formerly MATH-040) or equivalent</i> <i>LMC Degree: ADR: Language and Rationality: Communication and Analytical Thinking; DA</i> <i>Transfer: UC; CSU Gen. Ed. Area B4; IGETC Area 2; C-ID MATH 210</i> (formerly MATH-050) Do you want to know how scientists, engineers and economists use mathematics in research? Math 210 is an introduction to calculus and the geometry of functions, including the use of calculus in scientific fields. We will introduce, explore, and apply the derivative and introduce the integral in the context of rates of change. This course is the first of the three-semester calculus sequence. Applications are made to various fields including physics, engineering, biology, and social science. This course is required for math, science and engineering majors. Use of a mathematical software package or graphing calculator required. SC					
3989	MW	9:35-11:40am	MA2-205	Gonzalajec, N	Semester <i>+2.25 hours by arrangement each week.</i>
3988	MTWTH	11:10-2:20pm	MA2-202	Magante, M	1/27-3/19 <i>This section is designed to be taken in the same semester as Math 220-3986. Students enrolled in both sections will be able to complete both Math 210 and Math 220 in the same semester.</i>
3990	TTH	8:55-11:00am	MA2-203	Saito, J	Semester <i>+2.25 hours by arrangement each week.</i> <i>Honors Contract Available</i>
3987	TTH	5:05-7:10pm	MA2-205	Staff, L	Semester <i>+2.25 hours by arrangement each week.</i>
<b>Brentwood Center</b>					
9561	MW	8:55-11:00am	BRT-7	Johnson, S	Semester <i>+2.25 hours by arrangement each week.</i> <i>Students enrolled in this section will be expected to use computers for a portion of their coursework.</i>
9560	MW	4:25-6:30pm	BRT-5	Wolf, V	Semester <i>+2.25 hours by arrangement each week.</i> <i>Students enrolled in this section will be expected to use computers for a portion of their coursework.</i>
9573	TTH	10:30-12:35pm	BRT-8	Johnson, S	Semester <i>+2.25 hours by arrangement each week.</i> <i>Students enrolled in this section will be expected to use computers for a portion of their coursework.</i>

<b>MATH-220 Calculus and Analytic Geometry II - 4 Units</b> <i>PREREQUISITE: MATH-210 (formerly MATH-050) or equivalent</i> <i>LMC Degree: ADR: Language and Rationality: Communication and Analytical Thinking; DA</i> <i>Transfer: UC; CSU Gen. Ed. Area B4; IGETC Area 2; C-ID MATH 220</i> (formerly MATH-060) This course is the second of the three-semester calculus sequence, intended for students in mathematics, science and engineering. Math 60 builds on the concepts of Calculus I teaches students about: the derivative and the anti-derivative of a function; techniques of integration; polar and parametric equations; realistic applications to the fields of physics, biology, engineering, computer science, statistics and economics; basic differential equations and their solutions; infinite sequences and series; and series approximation of functions. A graphing calculator is required. SC					
7405	TTH	8:55-11:00am	CC2-212	Ramos, D	Semester <i>+2.25 hours by arrangement each week.</i>
7407	TTH	12:45-2:50pm	MA2-207	Gonzalajec, N	Semester <i>+2.25 hours by arrangement each week.</i>
3986	MTWTH	11:10-2:20pm	MA2-202	Magante, M	3/23-5/21 <i>This section is designed to be taken in the same semester as Math 210-3988. Students enrolled in both sections will be able to complete both Math 210 and Math 220 in the same semester.</i>

SEC	DAYS	HOURS	ROOM	INSTRUCTOR	DATES
<b>Brentwood Center</b>					
9603	MW	6:40-8:45pm	BRT-1	Reynoso, J	Semester <i>+2.25 hours by arrangement each week.</i> <i>Students enrolled in this section will be expected to use computers for a portion of their coursework.</i>
9575	TTH	12:45-2:50pm	BRT-6	Perrone, M	Semester <i>+2.25 hours by arrangement each week.</i> <i>Students enrolled in this section will be expected to use computers for a portion of their coursework.</i>
<b>Online and Hybrid Sections</b>					
7011	F	8:45-12:35pm	MA2-208	Staff, L	Semester <i>This section is ONLINE with mandatory class meetings for instruction and exams on Friday 1/31, 3/6, 4/17 and 5/22 8:45-12:35pm.</i>

<b>MATH-230 Calculus and Analytic Geometry III - 4 Units</b> <i>PREREQUISITE: MATH-220 (formerly MATH-060) or equivalent</i> <i>LMC Degree: ADR: Language and Rationality: Communication and Analytical Thinking; DA</i> <i>Transfer: UC; CSU Gen. Ed. Area B4; IGETC Area 2</i> (formerly MATH-070) This course is the third of the three semester calculus sequence. It extends the ideas of the previous calculus courses to three dimensions and functions of more than one variable. Applications are made to various fields including physics, engineering, biology, and social science. This course is required for math, science and engineering majors. Use of a mathematical software package or graphing calculator required. SC					
7406	TTH	6:40-8:45pm	MA2-206	Magante, M	Semester <i>+2.25 hours by arrangement each week.</i>
<b>Brentwood Center</b>					
9576	TTH	8:15-10:20am	BRT-10	Stricker, M	Semester <i>+2.25 hours by arrangement each week.</i> <i>Students enrolled in this section will be expected to use computers for a portion of their coursework.</i>

<b>MATH-240 Differential Equations - 3 Units</b> <i>PREREQUISITE: MATH-220 (formerly MATH-060) or equivalent</i> <i>ADVISORY: Eligible for ENGL-095</i> <i>LMC Degree: ADR: Language and Rationality: Communication and Analytical Thinking; DA</i> <i>Transfer: UC; CSU Gen. Ed. Area B4; IGETC Area 2; C-ID MATH 240</i> (formerly MATH-080) A study of various methods for solution of ordinary differential equations using analytical methods (such as separation of variables, LaPlace transforms, variations of parameters, undetermined coefficients), graphical methods (such as slope fields, directions fields and phase plane analysis) and numerical methods. SC					
7408	MW	3:20-4:45pm	MA2-205	Staff, L	Semester <i>+2.25 hours by arrangement each week.</i>
<b>Brentwood Center</b>					
9629	MW	9:35-11:00am	BRT-10	Hubbard, S	Semester <i>+2.25 hours by arrangement each week.</i> <i>Students enrolled in this section will be expected to use computers for a portion of their coursework.</i>

► **Continued next column**

## MUSIC

SEC	DAYS	HOURS	ROOM	INSTRUCTOR	DATES
MATH-250	<b>Linear Algebra - 3 Units</b>				
<i>PREREQUISITE: MATH-220 (formerly MATH-060) or equivalent</i>					
<i>LMC Degree: ADR: Language and Rationality: Communication and Analytical Thinking; DA</i>					
<i>Transfer: UC; CSU Gen. Ed. Area B4; IGETC Area 2A; C-ID MATH 250 (formerly MATH-075)</i>					
This course develops the techniques and theory needed to solve and classify systems of linear equations. Solution techniques include row operations, Gaussian elimination, and matrix algebra. Investigates the properties of vectors in two and three dimensions, leading to the notion of an abstract vector space. Vector space and matrix theory are presented including topics such as inner products, norms, orthogonality, eigenvalues, eigenspaces, and linear transformations. Selected applications of linear algebra are included. SC					
0087	TTH	8:00-9:25am	MA2-205	Staff, L	Semester
+2.25 hours by arrangement each week.					

### Brentwood Center

9577	MW	12:45-2:10pm	BRT-6	Perrone, M	Semester
+2.25 hours by arrangement each week.					
<i>Students enrolled in this section will be expected to use computers for a portion of their coursework.</i>					

## MUSIC

MUSIC-003	<b>Music Studio 3 (Dynamics / Balance) - .5 Unit</b>				
<i>ADVISORY: MUSIC-002; eligibility for ENGL-095; Concurrent enrollment in any music performance course.</i>					
<i>LMC Degree: DA</i>					
<i>Transfer: CSU</i>					
This course is designed for students who are involved in vocational, associate degree, or transfer programs. All music students who are participating in any performance-oriented class need development in refining their skills on their instrument or voice. This class offers the student the availability of a variety of learning aids, which will benefit his/her musical performance by developing certain fundamental skills. SC					
7001				Staff, L	Semester
Class is 1.688 hours by arrangement each week.					

MUSIC-005	<b>Recital Class - 1 Unit</b>				
<i>ADVISORY: MUSIC-008; or arrangement with a private music instructor</i>					
<i>LMC Degree: DA</i>					
<i>Transfer: UC, CSU</i>					
This course is for students studying music privately, or for music majors wanting to have more opportunity to perform solos in recitals and to work on musical aspects normally not found in other music classes. The students will present several on campus public recitals and have the opportunity to perform off campus as well. LR					
7005	TH	12:45-2:10pm	MU3-720	Knight, J	Semester
+1.688 hours by arrangement each week.					

MUSIC-006	<b>Sophomore Recital Preparation - 1 Unit</b>				
<i>PREREQUISITE: MUSIC-005 and placement audition</i>					
<i>ADVISORY: MUSIC-008; or arrangement for lessons with a private music instructor</i>					
<i>LMC Degree: DA</i>					
<i>Transfer: UC, CSU</i>					
This course is for music majors about to graduate or transfer to a four year school. The student will prepare a solo recital to be performed at the Los Medanos College Music Department. Placement audition required. LR					
7007	TH	12:45-2:10pm	MU3-720	Knight, J	Semester
+1.688 hours by arrangement each week.					

SEC	DAYS	HOURS	ROOM	INSTRUCTOR	DATES
MUSIC-008	<b>Applied Music - .5 Unit</b>				
<i>PREREQUISITE: Audition</i>					
<i>ADVISORY: Prior or concurrent enrollment in Music 5, 6, or in major performance medium; Music 30, 31, 32, 33a or 33b; music theory course at appropriate level (Music 15, 16, 17, 18 or 81); and chamber ensembles (Music 50 - 56). Pianists, vocalists, and guitarists may substitute alternative music courses to satisfy chamber ensemble requirement.</i>					
<i>LMC Degree: DA</i>					
<i>Transfer: CSU; C-ID MUS 160</i>					
Are you a music major who wants to become a skilled vocalist or instrumentalist and a more effective performer? Music 8 provides you with individual instruction and weekly practice to improve your performance skills. Limited spaces available. Audition required. Must be repeated three times for AA-T in Music. SC					
7020				Henderson, S	Semester
Class is 1.688 hours by arrangement each week. Class meets first Thursday of Semester in room MU3-720 1-1:50pm.					

MUSIC-010	<b>Music Literature - 3 Units</b>				
<i>ADVISORY: Eligibility for ENGL-095</i>					
<i>LMC Degree: ADR: Arts and Humanities; DA</i>					
<i>Transfer: UC; CSU Gen. Ed. Area C1; IGETC Area 3A</i>					
Discover music from its inception to contemporary times, especially in regards to music of the Western world. This course investigates music as an interdisciplinary course. Class activities include listening to many styles of music ranging from classical to rock. Find out who was important, how music was and how it affects music today. Travel is required for live concert performances. SC					
7080	MW	9:35-11:00am	MU3-710	Dehlinger, R	Semester
7082	TTH	11:10-12:35pm	MU3-710	Knight, J	Semester
<b>Brentwood Center</b>					
9649	MW	11:10-12:35pm	BRT-16	Filipenko, I	Semester
<b>Online and Hybrid Sections</b>					
7095			ONLINE	Chuah, C	Semester
<i>This is an ONLINE section for 3.375 hours each week. Email questions to instructor at kchuah@losmedanos.edu.</i>					

MUSIC-012	<b>Popular Music in American Culture - 3 Units</b>				
<i>ADVISORY: Eligibility for ENGL-100</i>					
<i>LMC Degree: ADR: Arts and Humanities; DA</i>					
<i>Transfer: UC; CSU Gen. Ed. Area C1; IGETC Area 3B. Also satisfies American Cultures Requirement at UCB</i>					
A multicultural study of the evolution of American musical styles, including blues, salsa, samba, rock, jazz, pop, rhythm and blues and country and folk, with emphasis on the African American, Euro American, Latin American origins of these contemporary styles and their historical contexts. Class activities will include field trips to Jazz, Blues or Salsa nightclubs and in-class performances by guest artists. Travel is required for live concert performances. LR					
7081	MW	12:45-2:10pm	MU3-730	Dehlinger, R	Semester
7084	TTH	11:10-12:35pm	MU3-720	Chong, D	Semester
7085	T	6:40-9:50pm	MU3-710	Chong, D	Semester
<b>Online and Hybrid Sections</b>					
1230			ONLINE	Zilber, M	Semester
<i>This is an ONLINE section for 3.375 hours each week. Email questions to instructor at mzilber@losmedanos.edu.</i>					
1721			ONLINE	Zilber, M	Semester
<i>This is an ONLINE section for 3.375 hours each week. Email questions to instructor at mzilber@losmedanos.edu.</i>					

SEC	DAYS	HOURS	ROOM	INSTRUCTOR	DATES
MUSIC-013B	<b>Musicianship II - 1 Unit</b>				
<i>ADVISORY: Advisory: MUSIC-030, MUSIC-015; concurrent enrollment in MUSIC-016 and/or MUSIC-017, previous or concurrent enrollment in MUSIC-031 and MUSIC-013A</i>					
<i>LMC Degree: DA</i>					
<i>Transfer: UC, CSU; C-ID MUS 125</i>					
This course is the second semester of Musicianship, required for music majors. This course continues to train the ear to be musicians, which includes being able to sight-sing at the beginning level, dictate musical examples at the beginning level and promote overall general musicianship. LR					
7072	TTH	9:35-11:00am	MU3-702	Knight, J	Semester

MUSIC-014B	<b>Musicianship IV - 1 Unit</b>				
<i>ADVISORY: MUSIC-030, MUSIC-015, MUSIC-016, MUSIC-017, MUSIC-018, MUSIC-019, MUSIC-013A, MUSIC-013B, MUSIC-014A</i>					
<i>LMC Degree: DA</i>					
<i>Transfer: UC, CSU; C-ID MUS 155</i>					
This course is the fourth semester of Musicianship, required for music majors. This course continues to train the ear to be even better musicians, which includes being able to sight-sing at the advanced level, dictate musical examples at the advanced level and promote excellent overall general musicianship. LR					
7073	TTH	9:35-11:00am	MU3-702	Knight, J	Semester

MUSIC-015	<b>Basic Music - 3 Units</b>				
<i>ADVISORY: Eligibility for ENGL-100; prior or concurrent enrollment in MUSIC-030</i>					
<i>LMC Degree: ADR: Arts and Humanities; DA</i>					
<i>Transfer: UC (UC transferable, but may not be combined with MUSIC-013) CSU Gen. Ed. Area C1; IGETC Area 3A</i>					
Do you want to be able to read and write music? This course will teach you the fundamentals of music theory and harmony across various styles of music and cultures. You will learn to write a simple original composition. Travel is required for live concert performances. SC					
0462	TTH	12:45-2:10pm	MU3-710	Chong, D	Semester
0463	T	3:20-6:30pm	MU3-702	Ernest, S	Semester
<b>Brentwood Center</b>					
9654	MW	8:00-9:25am	BRT-11	Filipenko, I	Semester
<b>Online and Hybrid Sections</b>					
7087			ONLINE	Chuah, C	Semester
<i>This is an ONLINE section for 3.375 hours each week. Email questions to instructor at kchuah@losmedanos.edu.</i>					

MUSIC-017	<b>Music Theory II: Tonal Harmony - 3 Units</b>				
<i>ADVISORY: MUSIC-016, 031 and 013; prior or concurrent enrollment in MUSIC-014, 032 or 033A</i>					
<i>LMC Degree: DA</i>					
<i>Transfer: UC; CSU Gen Ed. Area C1; C-ID MUS 130</i>					
This course covers the fundamentals of music harmony and incorporates concepts from Music Theory I. In addition, through guided composition and analysis, the course will include: an introduction to two-part counterpoint; voice leading involving four-part chorale writing; diatonic harmony; and an introduction to secondary/applied chords and modulation. MUSIC-017 is a music major requirement but would also be useful to anyone wanting to have a deeper understanding of chords and their functions. MUSIC-017 is offered only in the fall semester. LR					
0464	MW	12:45-2:10pm	MU3-710	Cifarelli, J	Semester
<i>+2.25 hours by arrangement each week.</i>					

SEC	DAYS	HOURS	ROOM	INSTRUCTOR	DATES
MUSIC-019	<b>Music Theory IV: Advanced Harmony and Later Styles - 3 Units</b>				
<i>ADVISORY: MUSIC-018, MUSIC-032, MUSIC-014; prior or concurrent enrollment in MUSIC-033a or 033b</i>					
<i>LMC Degree: DA</i>					
<i>Transfer: US, CSU; C-ID MUS 150</i>					
This course continues the study of common practice harmony from MUSIC-018 with the emphasis on advanced harmony of the later Romantic period of music. This course will also study the system and analysis of 20th Century Contemporary musical styles. In addition, through writing and analysis, the course will include: post-Romantic techniques such as borrowed chords and modal mixture, chromatic mediants, Neapolitan and augmented-sixth chords, 9th, 11th and 13th chords, altered chords and dominants; and 20th century techniques such as: Impressionism, tone rows, set theory, pandiatonicism and polytonalism, meter and rhythm. MUSIC-019 is a music major requirement but would be useful to qualified music students wanting to have a much deeper understanding of musical construction. MUSIC-019 is offered only in the fall semester. LR					
0465	MW	12:45-2:10pm	MU3-750	Knight, J	Semester
<i>+2.25 hours by arrangement each week.</i>					

MUSIC-020	<b>Baroque Ensemble - 1 Unit</b>				
<i>ADVISORY: Fundamental skill on a string instrument or wind instrument is recommended</i>					
<i>LMC Degree: DA</i>					
<i>Transfer: UC, CSU; C-ID MUS 180</i>					
Experience the world of baroque performance on a string, wind or keyboard instrument in a small group setting. Guided by an experienced baroque musician, you will be able to receive more individual attention on baroque performance techniques and interpretation of the music of Bach, Händel, Vivaldi and their contemporaries. Opportunities to perform on replicas of baroque period instruments including the harpsichord are available. Fundamental skill on your instrument is recommended. There will be several public performances. LR					
7094	M	6:40-9:50pm	MU3-720	Zuniga, L	Semester

MUSIC-030	<b>Basic Keyboard Skills - 1.5 Units</b>				
<i>LMC Degree: DA</i>					
<i>Transfer: UC, CSU</i>					
Designed for anyone wanting to learn how to play the piano. No music background needed. Does not fulfill piano requirement for music majors. LR					
7092	MW	11:10-12:35pm	MU3-750	Cifarelli, J	Semester
7091	TTH	9:35-11:00am	MU3-750	Thompson, C	Semester

MUSIC-031	<b>Piano I - 1.5 Units</b>				
<i>ADVISORY: Ability to read music at elementary level</i>					
<i>LMC Degree: DA</i>					
<i>Transfer: UC, CSU</i>					
This beginning piano class is for people who can read music a bit. This class gives the music student a solid foundation of skill and understanding in piano technique, simple repertoire, and theory. Some previous experience with any musical instrument is recommended. This class acts either as a continuation of MUSIC-030 or the first of the required semesters of piano for music majors. LR					
7096	MW	9:35-11:00am	MU3-750	Cifarelli, J	Semester

MUSIC-032	<b>Piano II - 1.5 Units</b>				
<i>ADVISORY: MUSIC-031 or equivalent</i>					
<i>LMC Degree: DA</i>					
<i>Transfer: UC, CSU</i>					
This class gives the music student a solid foundation of skill and understanding in piano technique, simple repertoire, and theory. This class acts as a continuation of MUSIC-031 and is the second of the required semesters of piano for music majors. LR					
7074	MW	5:05-6:30pm	MU3-750	Cifarelli, J	Semester

## MUSIC

SEC	DAYS	HOURS	ROOM	INSTRUCTOR	DATES
MUSIC-033B	<b>Advanced Piano - 1.5 Units</b>				
<i>ADVISORY: MUSIC-033A or placement audition</i>					
<i>LMC Degree: DA</i>					
<i>Transfer: UC, CSU</i>					
Piano study with an emphasis on historic and stylistic interpretation, preparation, and performance of advanced level keyboard literature from all historical periods. Ensemble and accompaniment skills will be covered as well as keyboard theory and technical aspects of piano playing. LR					
7075	MW	5:05-6:30pm	MU3-750	Cifarelli, J	Semester

MUSIC-035	<b>Introduction to the Guitar - 1.5 Units</b>				
<i>LMC Degree: DA</i>					
<i>Transfer: UC, CSU</i>					
Have you always wanted to learn to play the guitar? This course is designed for the student with little or no background playing the guitar. Come learn how to play some of your favorite popular songs. LR					
7105	TH	6:40-9:50pm	MU3-720	Trevors, D	Semester

MUSIC-036	<b>Intermediate Guitar - 1.5 Units</b>				
<i>ADVISORY: MUSIC-035</i>					
<i>LMC Degree: DA</i>					
<i>Transfer: UC, CSU</i>					
Are you interested in learning popular guitar styles including John Mayer, Jimi Hendrix, Pink Floyd, and The Red Hot Chili Peppers? Continuing the content of MUSIC-035, students will study with an emphasis on stylistic interpretation, preparation and performance of intermediate level guitar literature from a variety of historical periods and styles. Both ensemble and solo playing will be investigated along with technique and music theory. LR					
7106	TH	6:40-9:50pm	MU3-720	Trevors, D	Semester

MUSIC-040	<b>Concert Band - 2 Units</b>				
<i>PREREQUISITE: Fundamental skill on a band instrument; assessed by audition</i>					
<i>ADVISORY: Eligibility for ENGL-095</i>					
<i>LMC Degree: DA</i>					
<i>Transfer: UC, CSU; C-ID MUS 180</i>					
This course is for everyone who loves music and plays a band instrument! While you should have fundamental skills on your band instrument, the LMC Concert Band is here to take you from where you are now, to the next level of musicianship. Students will be exposed to a broad and varied spectrum of classical and contemporary literature for the wind band, with extensive work in sight-reading. There will be frequent public performances, both on and off campus, in tandem with other school, community, and collegiate ensembles. LR					
7026	TTH	4:25-6:30pm	MU3-720	Zuniga, L	Semester + 2.25 hours by arrangement each week.

MUSIC-041	<b>Concert Band II - 2 Units</b>				
<i>PREREQUISITE: MUSIC-040 or Intermediate skill on a band instrument; assessed by audition</i>					
<i>LMC Degree: DA</i>					
<i>Transfer: UC, CSU</i>					
This course is for everyone who loves music and plays a band instrument! While you should have intermediate skills on your band instrument, the LMC Concert Band is here to take you from where you are now, to the next level of musicianship. Students will be exposed to a broad and varied spectrum of classical and contemporary literature for the wind band, with extensive work in sight-reading. There will be frequent public performances, both on and off campus, in tandem with other school, community, and collegiate ensembles. LR					
7027	TTH	4:25-6:30pm	MU3-720	Zuniga, L	Semester + 2.25 hours by arrangement each week.

SEC	DAYS	HOURS	ROOM	INSTRUCTOR	DATES
MUSIC-052	<b>Chamber Ensembles: Emphasis Strings - 1 Unit</b>				
<i>LMC Degree: DA</i>					
<i>Transfer: UC, CSU</i>					
Hone your performance skills on a string instrument in a small group setting. Guided by an experienced professional musician, you will be able to receive more individual attention than in a large ensemble. Chamber music is essential for the development of superior musicianship! Fundamental skill on your instrument is required. There will be several public performances. LR					
7097	M	6:40-9:50pm	MU3-720	Zuniga, L	Semester

MUSIC-060	<b>College Chorus I - 2 Units</b>				
<i>LMC Degree: DA</i>					
<i>Transfer: UC, CSU</i>					
This course is for everyone who desires to work on introductory aspects of choral techniques as applied to interpretations, extensive practice and frequent public performances. LR					
7110	MW	11:10-12:35pm	MU3-702	Henderson, S	Semester +3.375 hours by arrangement each week.

MUSIC-065	<b>Class Voice - 1 Unit</b>				
<i>ADVISORY: Eligibility for ENGL-095</i>					
<i>LMC Degree: DA</i>					
<i>Transfer: UC, CSU</i>					
This course is for everyone who desires to work on fundamentals techniques in singing, tone production, musicianship and interpretation. Designed for varied ability levels. Possible public recitals will be included. LR					
7088	MW	12:45-2:10pm	MU3-702	Henderson, S	Semester

MUSIC-066	<b>Gospel Choir - 1.5 Units</b>				
<i>LMC Degree: DA</i>					
<i>Transfer: UC, CSU</i>					
This course is for everyone who desires to work on introductory aspects of gospel choral techniques as applied to interpretations, extensive practice and frequent public performances. LR					
7117	T	6:40-9:50pm	MU3-720	Henderson, S	Semester + 2.25 hours by arrangement each week

MUSIC-067	<b>Jazz and Vocal Popular Techniques - 1 Unit</b>				
<i>ADVISORY: Eligibility for ENGL-095</i>					
<i>LMC Degree: DA</i>					
<i>Transfer: UC, CSU</i>					
Learn to sing popular forms of music such as blues, jazz, gospel and musical theatre selections. This course will analyze individual vocal styles and approaches and offer corrective vocal warm ups. Breath control, tone production, vocal placement, phonetics in group and individual practice and performing emphasizing the special needs of self-presentation will be explored. LR					
7093	MW	12:45-2:10pm	MU3-702	Henderson, S	Semester

SEC	DAYS	HOURS	ROOM	INSTRUCTOR	DATES
-----	------	-------	------	------------	-------

**MUSIC-074 Jazz Studio - from Basie through Coltrane - 2 Units**

*ADVISORY: Fundamental skill on a jazz band instrument and placement audition by professor*

*LMC Degree: DA*

*Transfer: UC, CSU; C-ID MUS 180*

Are you an aspiring musician looking for the opportunity to improve your skills in soloing, writing and reading entry level jazz music of all eras, and doing so under the expert guidance of four of the Bay Area's best jazz musicians? Then this is the band for you! This is a band where you can do that as well as perform some of the best available level-appropriate compositions for modern big band. There will be several public performances both on and off campus, and students will have the opportunity to play with some of the country's leading jazz soloists, who will be guest artists with the band. As well, the band will take field trips to leading Bay Area clubs and concert venues to hear jazz masters in their natural environment as well as possibly participating in on-campus clinics with some of these same master musicians, dependent on funding. LR

7032	W	6:40-9:50pm	MU3-720	Ernest, S	Semester
------	---	-------------	---------	-----------	----------

+ 3.375 hours by arrangement each week.

**MUSIC-077 Chamber Chorale - 2 Units**

*LMC Degree: DA*

*Transfer: UC, CSU*

This course is for a singer who desires to work on aspects of choral techniques as applied to performing madrigals to early classical chamber choral music. Frequent public performances included. LR

7111	MW	11:10-12:35pm	MU3-702	Henderson, S	Semester
------	----	---------------	---------	--------------	----------

+3.375 hours by arrangement each week.

**MUSIC-081 Introduction to Improvisation - 1.5 Units**

*ADVISORY: MUSIC-015 or MUSIC-015 placement exam*

*LMC Degree: DA*

*Transfer: UC, CSU*

Do you want to be able to maximize your opportunities for employment as a musician? Then this course is invaluable. From jazz to blues to salsa to funk to hip hop to reggae to soul to country, among many others, virtually every kind of music we play and listen to requires an ability to improvise or "play by ear." This course will introduce you to the skills necessary to do so in these various genres. This course is required for Music majors. LR

7112	MW	2:20-3:45pm	MU3-750	Dehlinger, R	Semester
------	----	-------------	---------	--------------	----------

+2.25 hours by arrangement each week.

**MUSIC-093 Studio Music Production I - 2 Units**

*ADVISORY: Prior or concurrent enrollment in MUSIC-015*

*LMC Degree: DA*

*Transfer: CSU*

Do you want to learn how to produce music using professional music studio equipment? With this lecture/demonstration and hands on class, you will be able to build a music studio and learn the basic operation of electronic musical equipment. This is an introductory course and it is intended to build a strong foundation in understanding studio music operation, whether you are interested in composition, making beats and/or being a producer. SC

7008	M	5:05-6:30pm	MU3-730	Walker, T	Semester
------	---	-------------	---------	-----------	----------

+ 3.937 hours by arrangement each week.

SEC	DAYS	HOURS	ROOM	INSTRUCTOR	DATES
-----	------	-------	------	------------	-------

**NURSING - REGISTERED**

**RNURS-001 Nursing Career Seminar - 3 Unit**

*LMC Degree: NDA*

This seminar is a must for all students interested in the nursing profession. Students develop an awareness of the professional standards of practice of the registered nurse and the licensed vocational nurse and are introduced to current trends related to the profession of nursing. The student is provided with an overview of the course requirements needed to qualify for the Los Medanos nursing programs. \*Please bring the current copy of the Nursing Applicant Handbooks to class. (Available on the Nursing Program web page). P/NP

7529	W	3:30-9:20pm	SC1-136	Staff, L	2/26-2/26
<b>Weekend Course</b>					
7531	S	9:00-2:50pm	SC1-136	Staff, L	4/11-4/11

**RNURS-026 Nursing in Health and Illness I - 9.5 Units**

*PREREQUISITE: Must have been admitted to the Registered Nursing Program;*

*RNURS-022, 023 and 024 or equivalent*

*CO-REQUISITE: Concurrent enrollment in RNURS-027 and 028*

*LMC Degree: DA*

*Transfer: CSU*

The second semester theory clinical course introduces Medical-Surgical, Peri-Operative, Maternity, and Newborn Nursing Care concepts and expands upon concepts presented in RNURS-022. Concurrent practice in the nursing skills laboratory and clinical experience in these areas is provided throughout the semester. Mandatory fees associated with this course include: \$90-\$150 for background check and drug screening; For Advanced Placement/Transfer Students ONLY: \$20-\$25 for HealthStream Orientation; \$20-\$45 for Mask Fit Testing; \$150-\$250 for Uniform/Shoes/Lab Coat; \$15-\$150 for Stethoscope and a watch with a second hand; \$55-\$75 for CPR Certification; \$250 for Physical Exam, Lab Fees, and Immunizations. LR

2780	T	1:30-3:35pm	CC3-336	Weed, J	Semester
	W	9:00-11:05am	CC3-361		
	THF	6:45-3:15pm	CLINIC		

*For the first two weeks 1/30-2/7, class meets 8:00am-3:30pm in room CC3-340 or in room CC3-361 on Thursday and Friday. Some students will have clinic on Wed/Thurs 2:45-11:00pm or on alternate days/shifts. 2.5 hrs of preparation in the clinical facility is required weekly on the day before clinical shifts*

**RNURS-027 Nursing Skills Simulation II - 1 Unit**

*PREREQUISITE: Admission to the Registered Nursing program and RNURS-022, 023, & 024 or equivalent*

*CO-REQUISITE: RNURS-026 and RNURS-028*

*LMC Degree: DA*

*Transfer: CSU*

This second semester course includes professor demonstration of nursing skills related to diabetic medical-surgical nursing care, parenteral medication administration, nasogastric tube placement and care, ostomy care, maternity, and new born nursing care. Students have the opportunity to practice these skills in the Nursing Skills Laboratory using mannequins, models and actual medical equipment and are then tested on selected skills. Drug dosage calculation practice is continued. Mandatory fees associated with this course include: For Advanced Placement/Transfer Students ONLY:\$60-\$150 for Lab Kits each year. LR

7532	T	8:00-9:10am	CC3-340	O'Brien, J	Semester
		11:20-1:10pm			
7552	T	8:00-11:10am	CC3-340	O'Brien, J	Semester

**NURSING - VOCATIONAL**

SEC	DAYS	HOURS	ROOM	INSTRUCTOR	DATES
RNURS-028	<b>Pharmacology for RN Program II - 1 Unit</b>				
<i>PREREQUISITE: Admitted to the Registered Nursing program; RNURS-022, 023 and 024 or equivalent</i>					
<i>CO-REQUISITE: Concurrently enrolled in RNURS-026 and 027</i>					
<i>LMC Degree: DA</i>					
<i>Transfer: CSU</i>					
This second semester pharmacology course introduces the nursing student to the basic drug classifications and safe drug administration techniques for the medical-surgical, peri-operative, maternity, newborn, diabetic, respiratory and cardiac client. LR					
7533	W	11:15-12:20pm	CC3-361	Weed, J	Semester

RNURS-030	<b>Leadership/Management and Professionalism in Nursing - 1 Unit</b>				
<i>PREREQUISITE: Must have been admitted to the Registered Nursing Program</i>					
<i>CO-REQUISITE: Concurrent enrollment in RNURS-036, 038 and 039</i>					
<i>LMC Degree: DA</i>					
<i>Transfer: CSU</i>					
This course is designed to introduce the students to the professional role of the registered nurse in the healthcare setting. Leadership and management skills are discussed and students are taught how to utilize these skills to manage, prioritize, and delegate patient care in a safe and ethical manner. LR					
0226	T	11:15-1:20pm	CC3-336	McDowell, C	1/28-3/17

RNURS-036	<b>Nursing in Health and Illness III - 9.5 Units</b>				
<i>PREREQUISITE: Must have been admitted to the Registered Nursing program; RNURS-031, 033, and 034 or equivalent</i>					
<i>CO-REQUISITE: RNURS-030, 038 and 039</i>					
<i>LMC Degree: DA</i>					
<i>Transfer: CSU</i>					
This fourth semester theory class presents advanced concepts and skills used in caring for the client with critical or multiple health problems in the medical-surgical setting. The last six weeks of the semester include a preceptorship with a Registered Nurse in one of the local medical facilities with whom the school has ties. Concurrent practice in the college laboratory and clinical experience in community facilities is provided throughout the semester. Mandatory fees associated with this course may include: For Advanced Placement/Transfer Students ONLY: \$20-\$25 for HealthStream Orientation; \$20-\$45 for Mask Fit Testing; \$250 for Uniform/Shoes/Lab Coat; \$15-\$150 for Stethoscope and a watch with a second hand; \$40-\$60 for Parking at Clinical Sites; \$55-\$75 for CPR Certification; \$250 for Physical Exam, Lab Fees, and Immunizations; \$90-\$150 for background check and drug screening; \$40-\$65 for mandatory standardize testing. LR					
2781	TW	8:00-10:05am	CC3-336	Bent, J	Semester
	THF	6:45-3:15pm	CLINIC		
<i>Some students will have clinic on Mon/Thurs 6:45-3:15pm or Wed/Thurs 2:45-3:15pm- Thurs/Fri 3:00-11:00pm or on alternative days/shifts. Students will meet in CC3-336 on Thurs/Fri from 8:00am-3:50pm on 1/30-1/31.</i>					

RNURS-038	<b>Nursing Skills Simulation IV - 1 Unit</b>				
<i>PREREQUISITE: Must have been admitted to the Registered Nursing program and have completed RNURS-031, 033, &amp; 034 or equivalent</i>					
<i>CO-REQUISITE: RNURS-036 and 039</i>					
<i>LMC Degree: DA</i>					
<i>Transfer: CSU</i>					
This fourth semester skills course includes instructor demonstration of nursing skills including but not limited to organ donation, blood transfusions, blood draws, central lines, cardiac arrest and rhythm strip interpretation. You will have the opportunity to practice these skills in the Nursing Skills Laboratory using traditional manikins, as well as hi-fidelity manikins, models, and actual medical equipment. Following practice, students are tested on selected skills. Drug dosage calculations are continued to maintain proficiency. Mandatory fees associated with this course include: For Advanced Placement/Transfer Students ONLY:\$60-\$150 for Skills Lab Kit per year. LR					
2042	W	10:15-1:25pm	CC3-340	Staff, L	Semester
2160	W	10:15-11:05am	CC3-340	Staff, L	Semester
		1:35-3:45pm			

SEC	DAYS	HOURS	ROOM	INSTRUCTOR	DATES
RNURS-039	<b>Pharmacology for RN Program IV - 1 Unit</b>				
<i>PREREQUISITE: Must have been admitted to the Registered Nursing program; RNURS-031, 033 and 034 or equivalent</i>					
<i>CO-REQUISITE: Concurrent enrollment in RNURS-030, 036 and 038</i>					
<i>LMC Degree: DA</i>					
<i>Transfer: CSU</i>					
This fourth semester pharmacology course continues the principles introduced in the previous semesters. Drug classifications presented include, but are not limited to anti-anxiety agents, anti-depressive agents, anti-psychotics, sedative-hypnotics, and drugs to control cardiac dysrhythmia and seizures. Drug dosage calculations continue to be a focus of this course. LR					
2051	T	10:15-11:05am	CC3-336	Bent, J	Semester

**NURSING - VOCATIONAL**

VONUR-008	<b>Medical Terminology for Healthcare Occupations - 1 Unit</b>				
<i>ADVISORY: Eligibility for ENGL-095</i>					
<i>LMC Degree: DA</i>					
Are you working or interested in working in the healthcare field? This course provides an integrated approach to learning medical terminology. Learn the basic rules for using word parts to form medical terms, how to pronounce medical terms using phonetic pronunciation, and how to relate medical terminology to anatomy and physiology. LR					
0362	T	12:00-12:50pm	SC1-132	Turrigiano, V	Semester

VONUR-010	<b>Intermediate Concepts to Clinical Pharmacology - 1 Unit</b>				
<i>PREREQUISITE: Admission to the Vocational Nursing Program.</i>					
<i>CO-REQUISITE: Concurrent enrollment in VONUR-011 and 012</i>					
<i>LMC Degree: DA</i>					
This pharmacology course is a continuation of VONUR-004. The course presents concepts of clinical pharmacology and drug therapy used in the management of major diseases and disorders affecting the neurological, muscular, respiratory, cardiovascular, gastrointestinal, endocrine, and genitourinary body systems in the adult client. The pharmacology content also includes nursing care of clients prescribed antibiotics, anti-infectives, cancer medications, and pre and post operative drug therapy of the surgical adult client. LR					
0363	T	8:05-9:15am	CC3-361	Hicks, M	Semester

VONUR-011	<b>Medical Surgical Nursing - 5 Units</b>				
<i>PREREQUISITE: VONUR-005; Admission to the Vocational Nursing Program</i>					
<i>CO-REQUISITE: Concurrent enrollment in VONUR-010, 012</i>					
<i>LMC Degree: DA</i>					
This is the second theory course in the three-semester program geared towards final completion and certification for the vocational nursing program. Completion of the program allows the student to take the licensure examination. This course is designed to present nursing concepts and the skills need to practice vocational nursing. The primary purpose of this course is to improve the student's skills so that they can care for a wide range of medical surgical or other patient populations. This course presents the basic causes, symptoms and nursing care needs of the medical surgical client. Materials fee for proctored exam required. LR					
0364	M	9:00-9:50am	CC3-361	Moore, P	Semester
	T	9:30-11:20am			
		12:00-2:25pm			

SEC	DAYS	HOURS	ROOM	INSTRUCTOR	DATES
-----	------	-------	------	------------	-------

**VONUR-012 Medical-Surgical Nursing Practice - 6 Units**

*PREREQUISITE: VONUR-006; Admission to the Vocational Nursing Program*

*CO-REQUISITE: Concurrent enrollment in VONUR-010 and 011*

*LMC Degree: DA*

This is the second semester clinical course in the three-semester program geared towards final completion and certification for the Vocational Nursing program.

Completion of the program prepares you to take the licensure examination. In this course, you will work in a clinical environment under instructor supervision using nursing skills necessary to care for a variety of patients with various medical surgical diseases, create and maintain a hygienic, comfortable and safe patient environment, provide treatments and administer medications. In addition, you are provided the opportunity to practice your skills in the Nursing Skill Lab. Mandatory fees associated with the course include: \$40-\$60 for Parking at Clinical Sites. LR

0365	M	10:00-10:50am	CC3-340	Hawkes, D	Semester
------	---	---------------	---------	-----------	----------

	THF	6:45-3:35pm	CLINIC		
--	-----	-------------	--------	--	--

*For the first week of school 1/30-1/31 students will meet Thurs/Friday 8am-3:50pm in CC3-361. Some Students will have clinical on Wed/Thur/Fri. 3-11pm on weekends or alternative days.*

0368	M	10:00-10:50am	CC3-340	Hawkes, D	Semester
------	---	---------------	---------	-----------	----------

	THF	6:45-3:35pm	CLINIC		
--	-----	-------------	--------	--	--

*For the first week of school 1/30-1/31 students will meet Thurs/Friday 8am-3:50pm in CC3-361. Some Students will have clinical on Wed/Thur/Fri. 3-11pm on weekends or alternative days.*

**VONUR-020 Drug Dosage Calculations for Health Occupations - 2 Units**

*LMC Degree: DA*

This course will present mathematical skills and concepts needed by the healthcare worker to safely practice in the clinical setting. Content includes interpreting medication labels, calculating drug doses, intravenous flow rates, and enteral feeding solutions. This class is designed for pre RN or LVN students as well as anyone else who is presently in or interested in the Allied Health field. LR

0388	T	8:55-11:00am	CC3-365	Turrigiano, V	Semester
------	---	--------------	---------	---------------	----------

**VONUR-030 IV Therapy/Blood Withdrawal - 1.5 Units**

*PREREQUISITE: RN, LVN, Graduate RN/ VN Program, Senior VN/RN program*

*LMC Degree: NDA*

This course will instruct students on the purpose of IV and blood withdrawal therapy, legal considerations and implications, management of IV's, indications for and possible complications of venipuncture, and how to perform the procedures safely and successfully. Students must attend all class sessions, pass a posttest with 75%, and successfully completing three venipunctures and three skin punctures. Upon completion the LVN participant will receive a BVNPT certificate of completion for IV Therapy/Blood Withdrawal Certification. The RN participant will receive a certificate of completion. The IV therapy and Blood Withdrawal class is a 36 contact hour course with 27 hours spent in theory and 9 hours spent in practical demonstration. BVNPT CEU provider #V10948. BVNPT Course Provider #IB-2972. (This course is not approved for RN license renewal.) A \$30.00 lab fee is required as well as a \$20.00 BVNPT fee for certification. LR

**Weekend Course**

0351	S	8:00-12:50pm	CC3-340	Staff, L	4/18-5/9
------	---	--------------	---------	----------	----------

		1:30-5:20pm			
--	--	-------------	--	--	--

SEC	DAYS	HOURS	ROOM	INSTRUCTOR	DATES
-----	------	-------	------	------------	-------

**NUTRITION****NUTRI-055 Introduction to Nutrition - 3 Units**

*ADVISORY: Eligibility for ENGL-100*

*LMC Degree: DA*

*Transfer: UC, CSU*

Do you want to learn accurate information about nutrition? What about all those diets? Do they work? Do I have to exercise to lose weight? You will learn about the basics of nutrition, covering nutrition throughout the life cycle, diet for health maintenance and disease prevention. A course designed for students in nursing as well as for the general consumer seeking information for personal and family needs. LR

7313	MW	12:45-2:10pm	SC1-129	McConnell, D	Semester
7418	TTH	9:35-11:00am	SC1-136	Pollett, L	Semester
7311	W	6:40-9:50pm	SC1-131	McConnell, D	Semester

**Brentwood Center**

9579	F	8:00-11:10am	BRT-10	McConnell, D	Semester
------	---	--------------	--------	--------------	----------

**Online and Hybrid Sections**

7318			ONLINE	Staff, L	Semester
------	--	--	--------	----------	----------

*This is an ONLINE section for 3.375 hours each week.*

**PHILOSOPHY****PHIL-100 Introduction to Philosophy - 3 Units**

*ADVISORY: Eligibility for ENGL-100*

*LMC Degree: ADR: Arts and Humanities; DA*

*Transfer: UC; CSU Gen. Ed. Area C2; IGETC Area 3B*

This course explores the fundamental human questions that have been addressed in philosophy. Some of these questions include: Does God exist? How do we know what we know? What is real? What is right and wrong? How do we live a good life? This course will survey different historical and contemporary answers, while challenging students to critically engage with these questions to better understand themselves, their community and the world around them. SC

2209	MW	11:10-12:35pm	CC1-120	Staff, L	Semester
2210	MW	12:45-2:10pm	SC1-102	Staff, L	Semester
2205	TTH	11:10-12:35pm	CO-103	Staff, L	Semester
2207	TTH	12:45-2:10pm	CC2-221	Sudduth, M	Semester
2204	TTH	3:20-4:45pm	CC2-221	Sudduth, M	Semester
2213	W	6:40-9:50pm	CC2-256	Sherick, B	Semester

**Brentwood Center**

9656	MW	9:35-11:00am	BRT-14	Staff, L	Semester
------	----	--------------	--------	----------	----------

9652	T	6:40-9:50pm	BRT-10	Sherick, B	Semester
------	---	-------------	--------	------------	----------

**PHIL-110 Critical Thinking and Composition - 3 Units**

*PREREQUISITE: ENGL-100*

*LMC Degree: DA*

*Transfer: UC; CSU Gen. Ed. Area A3; IGETC Area 1B*

Some people believe that former president George Bush masterminded the 9-11 bombing, that global warming is a hoax and that plastic water bottles cause cancer. Perhaps you are one of these people. Would you be willing to test your beliefs?

Introduction to Critical Thinking and Composition will challenge students to analyze arguments to determine what makes for a good argument, learning the skills necessary to sort out the truth and present well structured written arguments. SC

0460	MW	11:10-12:35pm	CC2-240	Staff, L	Semester
0459	TTH	12:45-2:10pm	CC1-120	Staff, L	Semester

**Online and Hybrid Sections**

2206			ONLINE	Smith, J	Semester
------	--	--	--------	----------	----------

*This is an ONLINE section for 3.375 hours each week. Email questions to jsmith@losmedanos.edu. Honors Contract Available*

0461			ONLINE	Smith, J	Semester
------	--	--	--------	----------	----------

*This is an ONLINE section for 3.375 hours each week. Please email questions to instruction at jsmith@losmedanos.edu. Honors Contract Available*

**PHYSICAL SCIENCE**

SEC	DAYS	HOURS	ROOM	INSTRUCTOR	DATES
PHIL-120	<b>Introduction to Ethics - 3 Units</b>				
<i>ADVISORY: Eligibility for ENGL-100</i>					
<i>LMC Degree: ADR: Arts and Humanities; DA</i>					
<i>Transfer: UC, CSU Gen. Ed. Area C2; IGETC Area 3B; C-ID PHIL 120</i>					
Everyone confronts ethical issues, whether globally, locally or in his/her personal life. How we choose to think about these issues and deal with them come to define the quality of our lives and who we are as a person. In this class students will be introduced to ethical theories and apply them to contemporary moral issues, such as abortion, euthanasia, genetic engineering and terrorism. SC					
2214	MW	12:45-2:10pm	CC2-291	Smith, J	Semester
<i>Honors Contract Available</i>					

PHIL-122	<b>Contemporary Moral Issues - 3 Units</b>				
<i>ADVISORY: ENGL-100</i>					
<i>LMC Degree: ADR: Arts and Humanities; DA</i>					
<i>Transfer: UC; CSU Gen. Ed. Area C2; IGETC Area 3B</i>					
Do you want to learn strategies to work through ethical issues? In this class you will choose an ethical issue to examine and try various strategies to determine a solution that you can support with evidence and sound value considerations. LR					
2216	MW	12:45-2:10pm	CC2-213	Haven, E	Semester
<i>HONORS COURSE</i>					
<i>OPEN TO HONORS PROGRAM STUDENTS ONLY</i>					
2218	TTH	9:35-11:00am	CC2-221	Haven, E	Semester
<i>Note: this course will be themed around issues relating to bioethics.</i>					

PHIL-130	<b>History of Ancient Philosophy - 3 Units</b>				
<i>ADVISORY: Eligibility for ENGL-100</i>					
<i>LMC Degree: ADR: Arts and Humanities; DA</i>					
<i>Transfer: UC, CSU Gen. Ed. Area C2; IGETC Area 3B</i>					
This course is a study of the rise of philosophy in the ancient world, from the beginning of civilization through the classical period, through primary texts. The roots of western philosophy, will be covered with The Pre-socratics, Socrates, Plato and Aristotle; and the roots of other philosophical traditions will be covered through their respective primary texts. The course will emphasize how the development of Ancient philosophy influenced and shaped contemporary culture and beliefs, introducing students to the foundations of contemporary philosophy, ideas and questions. SC					
2220	MW	9:35-11:00am	CC2-225	Haven, E	Semester

PHIL-133	<b>Philosophy of Political Theory and Thought - 3 Units</b>				
<i>ADVISORY: Eligibility for ENGL-100</i>					
<i>LMC Degree: ADR: Arts and Humanities; DA</i>					
<i>Transfer: UC; CSU Gen. Ed. Area C2, D; IGETC Area 3B, 4H</i>					
Same as POLSC-033 What are the difficulties in sustaining a government? What is justice? What are the limits of a states rights? This course is an introduction to the history and development of political theory and thought. The primary goal of this course is to examine various theoretical approaches to politics, basic political problems and proposed solutions, while analyzing historical theories in order to address contemporary problems. The course will proceed with an interdisciplinary and comparative approach to the study of primary texts and their authors in historical context. POLSC-033 meets the Social and Behavioral Sciences requirement. PHIL-133 meets the Art and Humanities requirement. SC					
0246	TTH	9:35-11:00am	CC2-214	Sherick, B	Semester

SEC	DAYS	HOURS	ROOM	INSTRUCTOR	DATES
PHIL-140	<b>Philosophy of Religion - 3 Units</b>				
<i>ADVISORY: Eligibility for ENGL-100</i>					
<i>LMC Degree: ADR: Arts and Humanities; DA</i>					
<i>Transfer: UC, CSU Gen. Ed. Area C2; IGETC Area 3B</i>					
Can different religious backgrounds give us insight into the unanswered questions of living a good life, the afterlife and the role of faith? This course will take a critical approach to examining and exploring different religious philosophies in order to enrich our understanding of ourselves, our community and the religiously pluralistic world around us. SC					
2313	TTH	11:10-12:35pm	CC2-212	Sudduth, M	Semester

PHIL-151	<b>Philosophy of the Arts - 3 Units</b>				
<i>ADVISORY: Eligibility for ENGL-100</i>					
<i>LMC Degree: ADR: Arts and Humanities; DA</i>					
<i>Transfer: UC; CSU Gen. Ed. Area C2; IGETC Area 3B</i>					
This class surveys various answers to two board and deceptively simple questions. What is Art? And Why does it matter? Both of these questions have spawned significant discussions, with philosophical questions such as what if anything guides the artist? Does art conceal truth? How do we understand beauty? Can art create social change? In this class we will examine some of these answers with an eye towards helping student develop thoughtful views of their own as it applies to themselves their community and the world around them. These questions will be addressed with respect to a variety of artist styles and backgrounds, including anything from "classical" music to contemporary pop art. This class is intended for those interested in music and philosophy. No formal background in either music or philosophy is pre-supposed but some training in either music or philosophy will be helpful. SC					
2215	TTH	11:10-12:35pm	MU3-702	Haven, E	Semester
<i>Honors Contract Available</i>					

**PHYSICAL SCIENCE**

PHYS-005	<b>General Physical Science - 3 Units</b>				
<i>ADVISORY: Eligibility for ENGL-100</i>					
<i>LMC Degree: ADR: Natural Sciences; DA</i>					
<i>Transfer: UC; CSU Gen. Ed. Area B1; IGETC Area 5A</i>					
Learn about the major disciplines of physical science: physics, chemistry, earth science, and astronomy. We will explore the following questions: How is energy generated and used? What is so special about the periodic table? Is there really a single theory that explains most of the features on the surface of the earth? What are stars? How do they work? You will also discover how all of these disciplines are interrelated, and how they apply to everyday life, from sports, to how planes fly, to how to survive in the wilderness. LR					
7478	WF	11:10-1:15pm	SC2-227	Staff, L	Semester
<b>Brentwood Center</b>					
9583	MW	3:20-5:25pm	BRT-14	Dignon, J	Semester



SEC	DAYS	HOURS	ROOM	INSTRUCTOR	DATES
-----	------	-------	------	------------	-------

**PHYSICS**

**PHYS-015 Introduction to Physics - 4 Units**

*PREREQUISITE: MATH-029, MATH-025 or equivalent; or one year high school algebra*  
*ADVISORY: Eligibility for ENGL-100*

*LMC Degree: ADR: Natural Sciences; DA*

*Transfer: UC; CSU Gen. Ed. Area B1, B3; IGETC Area 5A, 5C*

Have you ever wondered why airplanes can fly, how heat engines and refrigerators work, how an electric motor works, or how to make your own electricity? Physics 15 provides the answers to all of these questions and more! This course explains the physics principles behind modern day technology, including motion, thermal physics, electricity and magnetism, waves, and modern physics. Learn how to solve problems and see what physical principles are behind issues facing the public today, such as the debate on global warming and sources of alternative energies. You will watch these principles at work in the laboratory and learn about the history of physics. LR

7477	MW	11:10-12:35pm	SC2-225	Stone, A	Semester
	F	11:10-2:20pm	SC2-230		

**Weekend Course**

0119	S	9:00-12:35pm	SC2-225	Adkins, J	2/1-5/16
	S	12:45-4:25pm	SC2-226		

**PHYS-036 College Physics II - 4 Units**

*PREREQUISITE: PHYS-035 or equivalent*

*LMC Degree: DA*

*Transfer: UC; CSU Gen. Ed. Area B1, B3; IGETC Area 5A, 5C; C-ID PHYS 110*

Do you want to understand how the world works from a physical perspective and see for yourself in a hands-on lab? In PHYS-036 we will study electricity and magnetism, geometrical and physical optics, fluids, sound, quantum physics, relativity, and nuclear physics. This course is offered in the spring only. LR

3032	TTH	12:45-2:50pm	SC2-225	Gonzalinalajec, T	Semester
	T	3:05-6:15pm	SC2-226		

*Honors Contract Available*

**Brentwood Center**

9658	MW	8:55-10:20am	BRT-8	Crowder, K	Semester
	M	10:30-11:20am	BRT-18		
	M	11:50-3:00pm	BRT-18		

**PHYS-038 General College Physics Calculus Supplement II - 5 Unit**

*CO-REQUISITE: PHYS-036, MATH-210 (formerly MATH-060)*

*LMC Degree: DA*

*Transfer: CSU, UC*

Taking this course, along with PHYS 36, is equivalent to taking a calculus-based physics course. You will learn how to solve calculus-based physics problems in fluid dynamics, wave phenomena, electromagnetism, and modern physics, such as atmospheric pressure variations, determining the electric field and voltage around a particular charge distribution, or determining radiation exposure. You will discover that it is actually easier to formulate the laws of physics in terms of exact calculus-based formulas than in terms of the approximate formulas used in non-calculus courses. This course is typically required for Architecture and Pre-Med majors. LR

3031	F	8:00-8:50am	SC2-227	Staff, L	3/20-5/22
------	---	-------------	---------	----------	-----------

SEC	DAYS	HOURS	ROOM	INSTRUCTOR	DATES
-----	------	-------	------	------------	-------

**PHYS-040 Physics for Scientists and Engineers I - 4 Units**

*PREREQUISITE: Prior or concurrent enrollment in MATH-220 (formerly MATH-060)*

*LMC Degree: DA*

*Transfer: UC; CSU Gen. Ed. Area B1, B3; IGETC Area 5A, 5C; C-ID PHYS 205*

Do you want to understand how the world works from a mechanical perspective and see for yourself in a hands-on lab? In Physics 40 we will study motion, Newton's Laws, work and energy, linear and angular momentum, rotational kinematics and dynamics, equilibrium, oscillations, and gravitation. LR

7481	MW	8:00-10:05am	SC1-102	Moore, R	Semester
	M	11:10-2:20pm	SC2-226		

**Brentwood Center**

9513	TTH	10:30-12:35pm	BRT-10	Crowder, K	Semester
	F	9:35-12:45pm	BRT-18		

**PHYS-041 Physics for Scientists and Engineers II - 4 Units**

*PREREQUISITE: PHYS-040 and prior or concurrent enrollment in MATH-230 (formerly MATH-070)*

*LMC Degree: DA*

*Transfer: UC; CSU Gen. Ed. Area B1, B3; IGETC Area 5A, 5C; C-ID PHYS 210*

Do you want to understand how the world works from an electrical and magnetic perspective and see for yourself in a hands-on lab? In Physics 41 we will study motion, Coulomb's Law, Gauss' Law, electric fields, electric potential, Ohm's Law, DC circuits, Capacitance, magnetic fields, Faraday's Law, electric oscillations, electromagnetic waves, Maxwell's equations and AC circuits. LR

**Brentwood Center**

9571	TTH	12:45-2:50pm	BRT-4	Crowder, K	Semester
	W	12:45-3:55pm	BRT-18		

**PHYS-042 Physics for Scientists and Engineers III - 4 Units**

*PREREQUISITE: PHYS-040 and prior or concurrent enrollment in MATH-230 (formerly MATH-070)*

*LMC Degree: DA*

*Transfer: UC; CSU Gen. Ed. Area B1, B3; IGETC Area 5A, 5C; C-ID PHYS 215*

Do you want to understand how the world works from a physical perspective and see for yourself in a hands-on lab? In PHYS-042 we will study fluids, waves, sound, heat and thermodynamics, geometrical and physical optics and quantum physics. LR

7482	TTH	2:40-4:45pm	SC1-131	Moore, R	Semester
	F	12:00-3:10pm	SC2-226		

7484	TTH	2:40-4:45pm	SC1-131	Moore, R	Semester
	F	7:50-11:00am	SC2-226		

**POLITICAL SCIENCE**

SEC	DAYS	HOURS	ROOM	INSTRUCTOR	DATES
-----	------	-------	------	------------	-------

**POLITICAL SCIENCE****POLSC-010 Introduction to American Government: Institutions and Ideals - 3 Units***ADVISORY: Eligibility for ENGL-100**LMC Degree: ADR: Social and Behavioral Sciences; DA**Transfer: UC; CSU Gen. Ed. Area D; IGETC Area 4H; C-ID POLS 110*

An introduction to the institutions and historical development of American government, with special emphasis on the constitutional systems of the U.S. and the State of California. Partially fulfills American Institutions graduation requirement at LMC and the CSU system. SC

0204	MW	8:00-9:25am	CC2-236	Hiscocks, R	Semester
0370	MW	9:35-11:00am	CC2-236	Hiscocks, R	Semester
0196	MW	11:10-12:35pm	CC3-336	Clarke, M	Semester
0197	MW	12:45-2:10pm	CC3-336	Clarke, M	Semester
0192	TTH	8:00-9:25am	CC2-236	Clarke, M	Semester
0207	TTH	9:35-11:00am	CC2-236	Hiscocks, R	Semester

**HONORS COURSE****OPEN TO HONORS PROGRAM STUDENTS ONLY**

0330	TTH	11:10-12:35pm	CC2-228	Clarke, M	Semester
0202	TTH	12:45-2:10pm	CC2-232	Hiscocks, R	Semester

*This section is open to TRANSFER ACADEMY PROGRAM students only.*

0199	W	3:20-6:30pm	CC2-256	Clarke, M	Semester
------	---	-------------	---------	-----------	----------

**Brentwood Center**

9545	MW	11:10-12:35pm	BRT-14	Hassan, A	Semester
9543	M	6:40-9:50pm	BRT-2	Hassan, A	Semester

**Online and Hybrid Sections**

0086			ONLINE	Duwe, M	Semester
------	--	--	--------	---------	----------

*This is an ONLINE section for 3.375 hours each week. Please email instructor at mduwe@losmedanos.edu if you have questions.*

0203			ONLINE	Duwe, M	Semester
------	--	--	--------	---------	----------

*This is an ONLINE section for 3.375 hours each week. Please email instructor at mduwe@losmedanos.edu if you have questions.*

**Weekend Course**

0209	S	9:00-12:35pm	SC1-132	Montgomery, B	2/1-5/16
------	---	--------------	---------	---------------	----------

**POLSC-033 Philosophy of Political Theory and Thought - 3 Units***ADVISORY: Eligibility for ENGL-100**LMC Degree: ADR: Social and Behavioral Sciences; DA**Transfer: UC; CSU Gen. Ed. Area C2, D; IGETC Area 3B, 4A*

Same as PHIL-133. What are the difficulties in sustaining a government? What is justice? What are the limits of a states rights? This course is an introduction to the history and development of political theory and thought. The primary goal of this course is to examine various theoretical approaches to politics, basic political problems and proposed solutions, while analyzing historical theories in order to address contemporary problems. The course will proceed with an interdisciplinary and comparative approach to the study of primary texts and their authors in historical context. POLSC-033 meets the Social and Behavioral Sciences requirement. PHIL-133 meets the Art and Humanities requirement. SC

0245	TTH	9:35-11:00am	CC2-214	Sherick, B	Semester
------	-----	--------------	---------	------------	----------

SEC	DAYS	HOURS	ROOM	INSTRUCTOR	DATES
-----	------	-------	------	------------	-------

**POLSC-043 International Relations - 3 Units***ADVISORY: POLSC-010 and ENGL-100**LMC Degree: ADR: Social and Behavioral Sciences; DA**Transfer: UC; CSU Gen. Ed. Area D; IGETC Area 4G; C-ID POLS 140*

War. Prosperity. Globalization. Nuclear proliferation. Global warming. Environmental destruction. Do these issues interest you? Would you like to understand and debate the complexities of global politics, economics, and conflict? Then this is the course for you. This course will give you the tools you need to comprehend the fascinating realm of international relations and the preeminent place of the US within that system. We'll also explore the issues of foreign policy facing the U.S. and how it deals with the challenges of leadership in a system of anarchy. If you'd like to gain a deeper understanding of our global community and the common challenges we must confront, join us in POLSC 043: International Relations. LR

0208	TTH	3:20-4:45pm	CC2-232	Hiscocks, R	Semester
------	-----	-------------	---------	-------------	----------

*Honors Contract Available*

**PROCESS TECHNOLOGY****PTEC-007 Industrial Technology Career Skills - 1 Unit***ADVISORY: Eligibility for ENGL-100**LMC Degree: DA**Transfer: CSU*

What are non-technical career skills? Why are they important? Industrial career skills are the personal and interpersonal skills we use to motivate ourselves, interact favorably with others, and excel in the rigorous environment of industrial technology. They are the non-technical, intangible, personality-specific skills that determine our strengths as a leader, listener, self starter, negotiator, and conflict mediator. Research has shown that a person's non-technical career skills are often more important to many organizations than technical expertise. This highly interactive course will expose you to the skills that will help you excel in your job in critically important areas of interaction and achieve a work/life balance in the industrial environment. Not only will you learn a great deal about how to interact favorably with others and succeed in the industrial technology environment, but you will gain a greater appreciation of your own self worth and potential. SC

0269	M	9:35-11:50am	CC3-319	Martin, J	1/27-3/16
------	---	--------------	---------	-----------	-----------

**PTEC-009 PTEC Mathematics - 5 Units***PREREQUISITE: The equivalent of a C or better in high school Algebra I, Integrated Math I, MATH-025 or MATH-029**LMC Degree: ADR: Language and Rationality: Communication and Analytical Thinking; DA**Transfer: CSU*

This course meets the math requirements for the Associate of Science degree in Process Technology. In this course, PTEC faculty teach math in the context of problems commonly encountered by process technicians. Content includes unit analysis, problem-solving with a variety of algebraic functions, and an introduction to statistics and probability. SC

0264	MT	12:45-3:15pm	CC1-114	Martin, J	Semester
------	----	--------------	---------	-----------	----------

SEC	DAYS	HOURS	ROOM	INSTRUCTOR	DATES
-----	------	-------	------	------------	-------

**PTEC-010 Introduction to Process Technology - 3 Units**

*ADVISORY: Eligibility for ENGL-100*

*LMC Degree: DA*

*Transfer: CSU*

Are you looking for a challenging and well paying career? Why not consider the opportunities in the petrochemical industry? This introductory course will provide a clear overview of everyday life in this progressive industry. You will learn about and experience first hand the variety of equipment used in typical processes and see how important safety and environmental considerations are in petrochemical operations. These classes are not just "classroom" encounters but include labs and field trips to typical plants where you will see the real world of chemical and petroleum manufacturing. You will be amazed at how exciting and rewarding a career in this field can be. Note: You will be expected to climb ladders to the top of processing units, wear and carry safety equipment, and work in confined spaces. SC

0217	TH	5:40-8:50pm	CC2-256	Sechler, S	Semester
------	----	-------------	---------	------------	----------

**Online and Hybrid Sections**

0224		ONLINE		Cruz, W	Semester
------	--	--------	--	---------	----------

*This is an ONLINE section for 3.375 hours each week. Email instructor at [wacruz@losmedanos.edu](mailto:wacruz@losmedanos.edu) if you have questions.*

**PTEC-012 Petrochemical Safety, Health, and Environment - 1 Unit**

*ADVISORY: PTEC-010; eligibility for ENGL-100*

*LMC Degree: DA*

*Transfer: CSU*

Are you considering a career in the petrochemical industry but wondering how safe it is? This course will provide an in-depth view of how important safety and environmental considerations are in this industry. You will become familiar with the various government regulatory groups that oversee this industry and see why the use of planning, protection, and preventative procedures enable the petrochemical industries to provide occupations that are interesting, rewarding and safe. SC

0219	M	9:35-11:40am	CC3-319	Martin, J	3/23-5/18
------	---	--------------	---------	-----------	-----------

**Online and Hybrid Sections**

0213		ONLINE		Cruz, W	Semester
------	--	--------	--	---------	----------

*This is an ONLINE section for 1.125 hours each week. Email instructor at [wacruz@losmedanos.edu](mailto:wacruz@losmedanos.edu) if you have questions.*

**PTEC-024 Process Instrumentation - 3 Units**

*ADVISORY: PHYS-015, PTEC-010; eligibility for ENGL-100*

*LMC Degree: DA*

*Transfer: CSU*

Have you ever wondered how your heating or air conditioning system at home is able to automatically control the temperature in your home or how the governor in your car is able to control your car's speed when it is on cruise control? This class puts together all of the typical components of a "control loop" and explains how an instrument control system works. You will also learn about the instruments that measure and control process variables such as pressure, temperature, and flow and you will gain an appreciation of why this is critical and applicable knowledge. You may be surprised to find that instruments do most of the work in a typical petrochemical process. SC

0001	W	5:05-9:25pm	CC3-361	Martucci, P	Semester
------	---	-------------	---------	-------------	----------

SEC	DAYS	HOURS	ROOM	INSTRUCTOR	DATES
-----	------	-------	------	------------	-------

**PTEC-025 Process Technology I - Equipment - 3 Units**

*ADVISORY: PHYS-015; MATH-030; PTEC-010, 012; eligibility for ENGL-100*

*LMC Degree: DA*

*Transfer: CSU*

Ever drive by a chemical or petroleum plant and wonder what all of those pipes, tanks, and columns do? With the foundation you have obtained in Introduction to Process Technology, you will learn further about equipment such as heat exchangers, distillation towers, reactors, valves, and pumps. Not only will you acquire essential skills that will help you pursue a career in the petrochemical industry, but the next time you drive past a chemical plant, you will be able to explain to your family or friends what is really going on. SC

0002	TTH	6:40-9:50pm	CC2-254	Kean, M	1/28-3/19
------	-----	-------------	---------	---------	-----------

**PTEC-027 Applied Instrument Analysis - 1 Unit**

*PREREQUISITE: CHEM-006 or CHEM-007*

*CO-REQUISITE: CHEM-006 or CHEM-007*

*ADVISORY: PTEC-010; eligibility for ENGL-100*

*LMC Degree: DA*

*Transfer: CSU*

Ever wonder what it is like to work in a laboratory? This class in Applied Instrument Analysis will give you hands-on experience in analytical instruments used in typical laboratories such as gas chromatographs and chemical titrating instruments. You will learn to apply various methods of sampling and analyzing to determine the composition of typical liquids, solids, and gases used in the petrochemical industry. This class will give you additional skills needed for an exciting career in the petrochemical industry. SC

**Weekend Course**

0020	S	10:00-1:50pm	SC2-235	Odongo, G	3/14-5/16
------	---	--------------	---------	-----------	-----------

**PTEC-035 Process Technology II - Systems - 3 Units**

*ADVISORY: PTEC-012, 025; CHEM-006 or 007; eligibility for ENGL-100*

*LMC Degree: DA*

*Transfer: CSU*

Ever wonder how the different water and gas systems in a petrochemical operation work and why they are necessary? Building on what you learned in Process Technology I - Equipment (PTEC-025), you will learn about the various "systems" that tie this equipment together and keep them operating. You will see how you will be able to interact with these systems as a technician and you will learn about financial considerations which make an operation profitable. This course adds to the skills you have already obtained to better prepare you for an exciting career in the petrochemical industry. SC

0045	TTH	6:40-9:50pm	CC2-254	Staff, L	3/24-5/21
------	-----	-------------	---------	----------	-----------

**PTEC-044 Petrochemical Simulation Laboratory - 1 Unit**

*PREREQUISITE: PTEC-035*

*ADVISORY: Eligibility for ENGL-100*

*LMC Degree: DA*

How do you men and women learn to run the big equipment in oil refineries? They practice using computer simulations. This PTEC laboratory teaches a critical skill; equipment operation through a computer simulation. You will learn and practice skills such as troubleshooting real petrochemical problems and, more importantly, learn how to operate the equipment safely and efficiently. P/NP

0300	TTH	5:05-6:30pm	CC3-319	Cruz, W	Semester
------	-----	-------------	---------	---------	----------

**PSYCHOLOGY**

SEC	DAYS	HOURS	ROOM	INSTRUCTOR	DATES
-----	------	-------	------	------------	-------

**PTEC-045 Process Technology III - Operations - 3 Units**

PREREQUISITE: PTEC-035

ADVISORY: Eligibility for ENGL-100

LMC Degree: DA

Transfer: CSU

All of what you have learned in Process Technology I (PTEC-025) and II (PTEC-035) comes together in this class on Operations. You will obtain a more in-depth understanding of the specific roles of an operating technician and learn how to apply operation skills to startup, shutdown, and operate a petrochemical plant and respond safely in the event of an emergency. You will also learn how to keep a written record, or log, of process occurrences and communicate effectively with others. Through this class, the responsibilities of the operating technician become clearer and you obtain a better feel of what a job in the petrochemical industry is like. SC

0302	M	6:40-9:55pm	CC3-319	Cruz, W	1/27-3/19
	TTH	6:40-9:15pm			

**PTEC-048 Process Troubleshooting - 3 Units**

PREREQUISITE: PTEC-035; MATH-025 or MATH-029

ADVISORY: PTEC-044, 045; eligibility for ENGL-100

LMC Degree: DA

Transfer: CSU

Ever have a problem you found difficult to solve? This PTEC class teaches a critical skill; problem solving, or what is commonly referred to in industry as troubleshooting. You will learn and practice skills such as deductive and inductive reasoning and root cause analysis to troubleshoot real petrochemical problems and, more importantly, learn how to help prevent problems from occurring in the future. The last PTEC class brings together everything you have learned and gives you a real feel for what a career in the petrochemical industry will be like. You will gain skills you can also apply in your personal life, because the need for effective problem solving is a large part of everyday existence. SC

0313	TTH	6:40-9:50pm	CC3-319	Cruz, W	3/24-5/21
------	-----	-------------	---------	---------	-----------

**PTEC-060 Industrial Technology Career Preparation - 1 Unit**

ADVISORY: Eligibility for ENGL-100

LMC Degree: DA

Transfer: CSU

Why is it that some industrial technology graduates have excellent technical skills, but are unable to obtain employment? How important is a resume? What type of pre-employment tests are given for industrial technology positions? What skills are needed to do well in an interview? What are the dos and don'ts of effective interviewing? What other actions should one take to increase the probability of being offered a job? This course, along with the course, Industrial Technology Career Skills, provides the industrial technology graduate with the skills to obtain a job and excel in the competitive world of industrial technology. SC

0301	M	5:05-7:10pm	CC2-222	Martin, J	3/23-5/18
------	---	-------------	---------	-----------	-----------

**PTEC-170 Occupational Work Experience Education in Process Technology - 1-4 Units**

PREREQUISITE: Approved online application

ADVISORY: Eligibility for ENGL-095

LMC Degree: DA

Transfer: CSU

**\*\*Earn College Units for Your Job!\*\*** Earn between 1-4 units depending on how many hours you work. In order to enroll in a Cooperative Work Experience Education (CWEE) course, students must be employed, and: 1) Complete CWEE application at <https://www.losmedanos.edu/cwee/> 2) Register for the course (see course list at <https://www.losmedanos.edu/cwee/> 3) Attend a mandatory orientation. SC

1008				Martin, J	Semester
------	--	--	--	-----------	----------

Note: Students must submit an online Work Experience application and attend a mandatory Orientation. Go to [www.losmedanos.edu/cwee](http://www.losmedanos.edu/cwee) for information.

SEC	DAYS	HOURS	ROOM	INSTRUCTOR	DATES
-----	------	-------	------	------------	-------

**PSYCHOLOGY****PSYCH-010 Individual and Social Processes - 3 Units**

ADVISORY: Eligibility for ENGL-100

LMC Degree: ADR: Social and Behavioral Sciences; DA

Transfer: UC; CSU Gen. Ed. Area D; IGETC Area 4I

Learn about living in today's world. Topics in this course include stress, attraction, love and marriage, and how to cope more effectively with life events. This course is designed to explore the role that psychological factors play in behavior. Required for psychology majors. SC

6980	MW	11:10-12:35pm	CC2-228	Vargas, G	Semester
6981	T	3:20-6:30pm	SC1-132	Vargas, G	Semester
6983	T	6:40-9:50pm	SC2-225	Newsum, J	Semester
2245	TH	3:20-6:30pm	SC2-225	Gayton, L	Semester

**Brentwood Center**

9586	TH	3:20-6:30pm	BRT-12	Faletti, P	Semester
9613	F	8:00-11:10am	BRT-14	Vargas, G	Semester

**PSYCH-011 General Psychology - 3 Units**

ADVISORY: Eligibility for ENGL-100

LMC Degree: ADR: Social and Behavioral Sciences; DA

Transfer: UC; CSU Gen. Ed. Area D; IGETC Area 4I

Study the fascinating facts that describe, explain, and predict your behavior. Learn techniques to change behavior. This class explores the extensive role that psychological factors play in your life from a scientific perspective. Required for psychology majors. SC

0478	MW	8:00-9:25am	SC1-131	Davi, E	Semester
0410	MW	9:35-11:00am	SC1-131	Davi, E	Semester
6984	MW	11:10-12:35pm	SC1-136	Davi, E	Semester
6996	MW	12:45-2:10pm	SC1-131	Davi, E	Semester
0013	M	6:40-9:50pm	SC2-229	Davi, E	Semester
7000	TTH	9:35-11:00am	SC2-225	Davi, E	Semester
6985	TTH	11:10-12:35pm	SC2-225	Davi, E	Semester

**Brentwood Center**

9587	MW	11:10-12:35pm	BRT-12	Faletti, P	Semester
9588	MW	12:45-2:10pm	BRT-12	Faletti, P	Semester

**PSYCH-014 The Psychology of Human Sexuality - 3 Units**

ADVISORY: Eligibility for ENGL-100

LMC Degree: DA

Transfer: UC; CSU Gen. Ed. Area D, E; IGETC Area 4D, 4I

This is an introductory course examining human sexuality from a psychological, physiological, social and cultural perspective. Learn the secrets that were never taught at home or in school. This is not a course about sexual reproduction like you had in high school. This class addresses how to keep a committed long-term relationship physically, emotionally and psychologically vital and alive. SC

0014	TTH	9:35-11:00am	SC1-129	Beaver, D	Semester
				Honors Contract Available	
2787	TTH	11:10-12:35pm	SC1-129	Beaver, D	Semester
				Honors Contract Available	

**Brentwood Center**

9590	F	8:00-11:10am	BRT-12	Beaver, D	Semester
------	---	--------------	--------	-----------	----------

**Weekend Course**

0019	S	9:00-12:35pm	CC2-213	Rizo, D	2/1-5/16
------	---	--------------	---------	---------	----------

## RECORDING ARTS

SEC	DAYS	HOURS	ROOM	INSTRUCTOR	DATES
PSYCH-017					
<b>Introduction to Research Methods In Psychology - 3 Units</b>					
<i>PREREQUISITE: PSYCH-011; MATH-110</i>					
<i>ADVISORY: Eligibility for ENGL-100</i>					
<i>LMC Degree: DA</i>					
<i>Transfer: UC, CSU Gen. Ed. Area D; IGETC Area 4I; C-ID PSY 200</i>					
This course is an introduction to scientific methodology in psychology and other behavioral sciences. Emphasis is placed on descriptive, experimental, and applied research. Topics include hypothesis formation, review of professional literature, research design, collection of data, statistical analysis, and scientific report writing. SC					
2539	T	6:40-9:50pm	CC2-240	Godinez, M	Semester

### RECORDING ARTS

RA-010					
<b>Introduction to Recording Arts - 3 Units</b>					
<i>ADVISORY: Eligibility for ENGL-100</i>					
<i>LMC Degree: DA</i>					
<i>Transfer: CSU</i>					
Are you curious about what it would be like to work in the Recording Industry? This course is designed to provide you with an overview of the various aspects of the Recording Arts. You will learn the basic skills used by recording engineers, while working on professional recording sessions. Throughout the course, demonstrations and hands-on experiences are offered using professional-level recording equipment such as the Avid Pro Tools HD Accel-3 digital recording system. LR					
7129	W	6:40-9:50pm	MU3-702	Staff, L	Semester
<i>+ 3.375 hours by arrangement each week.</i>					

RA-015					
<b>Music Fundamentals for Audio Professionals - 3 Units</b>					
<i>ADVISORY: Eligibility for ENGL-100</i>					
<i>LMC Degree: DA</i>					
<i>Transfer: CSU</i>					
Are you someone with an interest in recording having little or no musical training? Or, perhaps you are a musician who has learned to play by ear. In either case, this course is designed to help you develop the basic skills required to read or write musical notation. It is also a great place to learn the musical terminology commonly used during professional recording sessions. LR					
8106	T	11:10-2:20pm	MU3-730	Zuniga, L	Semester

RA-020					
<b>Recording Arts II - 3 Units</b>					
<i>PREREQUISITE: RA-010</i>					
<i>LMC Degree: DA</i>					
<i>Transfer: CSU</i>					
Have you ever wondered what it would be like to record in a professionally designed studio? This course is designed to introduce you to the professional recording environment. You will learn about the design features of high-end recording systems. By the end of the course you will be getting hands-on experience operating an automated mixing console. This course is offered in the spring and summer. LR					
7130	T	6:40-9:50pm	MU3-730	Shiner, R	Semester
<i>+ 3.375 hours by arrangement each week.</i>					

RA-021					
<b>The Role of the Producer - 2 Units</b>					
<i>ADVISORY: Eligibility for ENGL-100</i>					
<i>LMC Degree: DA</i>					
<i>Transfer: CSU</i>					
Have you ever listened to a hit song and wondered how it was produced? This class is designed to introduce you to the work of producers. It covers all aspects of production and is designed for the beginning Recording Arts student. LR					
7131	W	4:25-6:30pm	MU3-710	Dorritie, F	Semester
<i>+ 2.25 hours by arrangement each week.</i>					

SEC	DAYS	HOURS	ROOM	INSTRUCTOR	DATES
RA-025					
<b>Basic Tracking Sessions - 3 Units</b>					
<i>ADVISORY: Prior or concurrent enrollment in RA-010; Eligibility for ENGL-100</i>					
<i>LMC Degree: DA</i>					
<i>Transfer: CSU</i>					
LMC has two of the most impressive, professionally designed, and fully equipped studios in the Bay Area. Would you like hands-on training, in a professional environment? If so, then this course is for you. You will work as a member of recording teams and gain experience operating equipment in a variety of recording sessions. This is a course for beginners and is conducted in LMC's Studio B. Please make sure you've completed or are currently enrolled in Introduction to Recording Arts, RA-010. LR					
0141	M	4:25-6:30pm	MU3-702	Carreon, J	Semester
<i>+3.375 hours by arrangement each week.</i>					

RA-032					
<b>Recording Arts Workshop - 1 Unit</b>					
<i>ADVISORY: RA-010 and 020; eligibility for ENGL-100</i>					
<i>LMC Degree: DA</i>					
<i>Transfer: CSU</i>					
The class will divide its time between lectures, demonstrations, and observation of and participation in actual recording sessions. Bands, musical and or choral groups that students participate in may be eligible to provide the music for in class recording sessions. Basics of digital recording and DAWs, console operations including use of the patch-bays, microphone selection and placement, and signal processing gear for recording and mixing will be discussed. There will be one field trip to a recording studio. LR					
8107	TH	6:40-9:50pm	MU3-730	Carreon, J	Semester

RA-035					
<b>ProTools Production and Editing - 3 Units</b>					
<i>ADVISORY: RA-010 and 020</i>					
<i>LMC Degree: DA</i>					
<i>Transfer: CSU</i>					
This class will explore the audio production and editing process in the fields of music and radio production through lectures and demonstrations. The primary context will be the Pro Tools DAW (Digital Audio Workstation). The class will survey the features and operation of Pro Tools and will also undertake an editing and mixing project in the form of a radio spot. There will be one field trip to a recording studio. LR					
0027	TH	3:20-6:30pm	MU3-730	Carreon, J	Semester

RA-040					
<b>Recording Arts IV - 3 Units</b>					
<i>PREREQUISITE: RA-030</i>					
<i>ADVISORY: Eligibility for ENGL-100</i>					
<i>LMC Degree: DA</i>					
<i>Transfer: CSU</i>					
Have you ever watched a film and wondered how the sound track was created? Or, maybe you're curious about how to use professional signal processors, while doing an automated mix. Have you read articles about recording artists whose latest album project was created using analog tape machines? Taking this course will fill you in on these aspects of working as a professional recording engineer. This is the final course in the Recording Arts sequence, so make sure you've taken all of the prerequisites. LR					
7133	M	6:40-9:50pm	MU3-730	Shiner, R	Semester
<i>+3.375 hours by arrangement each week.</i>					

## SIGN LANGUAGE

SEC	DAYS	HOURS	ROOM	INSTRUCTOR	DATES
RA-170	<b>Occupational Work Experience Education in Recording Arts - 1-4 Units</b>				
<i>PREREQUISITE: Approved online application</i>					
<i>ADVISORY: Eligibility for ENGL-095</i>					
<i>LMC Degree: DA</i>					
<i>Transfer: CSU</i>					
**Earn College Units for Your Job!** Earn between 1-4 units depending on how many hours you work. In order to enroll in a Cooperative Work Experience Education (CWEE) course, students must be employed, and: 1) Complete CWEE application at <a href="https://www.losmedanos.edu/cwee/">https://www.losmedanos.edu/cwee/</a> 2) Register for the course (see course list at <a href="https://www.losmedanos.edu/cwee/">https://www.losmedanos.edu/cwee/</a> 3) Attend a mandatory orientation. SC					
2410				Staff, L	Semester
<i>Note: Students must submit an online Work Experience application and attend a mandatory Orientation. Go to <a href="http://www.losmedanos.edu/cwee/">www.losmedanos.edu/cwee/</a> for information.</i>					

## SIGN LANGUAGE

SIGN-050	<b>Elementary American Sign Language I - 5 Units</b>				
<i>ADVISORY: Concurrent enrollment in ENGL-095 or higher level English course.</i>					
<i>LMC Degree: DA</i>					
<i>Transfer: UC, CSU GE Area C2; IGETC Area 6A</i>					
Do you want to begin or improve your American Sign Language skills, converse in American Sign Language with your friends and coworkers or transfer to a four-year university? American Sign Language 50 is a visual/finger/hand manipulative approach to comprehending and communicating in American Sign Language as it is used in the United States and understood in other English speaking communities and regions worldwide. The content used in learning the language is drawn from the rich deaf and hearing cultures in the United States. This is part one of a two part elementary American Sign Language program. This course is equivalent to two years of high school American Sign Language. SC					
1764	MW	3:20-5:50pm	CC2-213	Staff, L	Semester
8504	TTH	6:40-9:10pm	CC3-336	Staff, L	Semester
<b>Brentwood Center</b>					
9662	TTH	3:20-5:50pm	BRT-3	Keane, M	Semester

### Online and Hybrid Sections

1761	T	12:45-3:15pm	CO-103	Williams, J	Semester
<i>This is a 'partially online' section. This class meets face to face on Tuesdays 12:45-3:15pm with remaining hours online.</i>					

SIGN-051	<b>Elementary American Sign Language II - 5 Units</b>				
<i>PREREQUISITE: SIGN-050 or 2 years of high school Sign Language</i>					
<i>LMC Degree: DA</i>					
<i>Transfer: UC, CSU Gen. Ed. Area C2; IGETC Area 3B, 6A</i>					
Improve your Sign skills, converse in American Sign Language (ASL) with your friends and coworkers, work toward certification and/or transfer to a four-year university. Sign 51 is the continuation of Sign 50 of a four semester series of receptive and expressive skills signing. Please note that the department provides an exam for students who wish to challenge the prerequisite. SC					
<b>Brentwood Center</b>					
9533	TTH	6:40-9:10pm	BRT-3	Keane, M	Semester
<b>Online and Hybrid Sections</b>					
8506	T	3:20-5:50pm	CO-102	Williams, J	Semester
<i>This is a 'partially online' section. This class meets face to face on Tuesdays 3:20-5:50pm with remaining hours online.</i>					

SEC	DAYS	HOURS	ROOM	INSTRUCTOR	DATES
SIGN-052	<b>American Sign Language III - 5 Units</b>				
<i>PREREQUISITE: SIGN-051 or SIGN-066</i>					
<i>ADVISORY: Concurrent enrollment in ENGL-095 or higher level English course.</i>					
<i>LMC Degree: DA</i>					
<i>Transfer: UC, CSU Gen. Ed. Area C2; IGETC Area 3B, 6A</i>					
This is the third in a series of intensive sign language instruction designed for persons wanting to focus on teaching and practicing in expressive skills. ASL III is a continuation of ASL II, with increased emphasis on emphasis on students' expressive skills, idiomatic and expression nuance. Deeper cultural and historical awareness within the Deaf community through appropriate cultural contexts is the premise of classroom exercises and fieldwork. This course is part of a certificate in American Sign Language Proficiency. SC					
<b>Online and Hybrid Sections</b>					
1765	W	3:20-5:50pm	CC2-212	Finnigan, J	Semester
<i>This is a 'partially online' section. This class meets Wednesdays 3:20-5:50pm with remaining hours online.</i>					

SIGN-053	<b>American Sign Language IV - 5 Units</b>				
<i>PREREQUISITE: SIGN-052, SIGN-067</i>					
<i>ADVISORY: Concurrent enrollment in ENGL-095 or higher level English course.</i>					
<i>LMC Degree: DA</i>					
<i>Transfer: UC, CSU Gen. Ed. Area C2; IGETC Area 3B, 6A</i>					
This intensive course is designed for persons wanting to focus on teaching and practicing in expressive skills. ASL IV is a continuation of ASL III, with emphasis on grammatical accuracy, literary interpretation, intensive idiomatic expression and storytelling techniques. Depth of cultural awareness within the Deaf community through appropriate cultural contexts is the premise of classroom exercises and fieldwork. This course is part of a certificate in American Sign Language Proficiency. SC					
<b>Online and Hybrid Sections</b>					
8507	W	6:40-9:10pm	SC1-132	Finnigan, J	Semester
<i>This is a 'partially online' section. This class meets Wednesdays 6:40-9:10 with the remaining hours online.</i>					

## SOCIAL SCIENCE

SOCSC-045	<b>Issues Facing African Americans - 3 Units</b>				
<i>ADVISORY: Eligibility for ENGL-100</i>					
<i>LMC Degree: ADR: Ethnic/Multicultural Studies; Social and Behavioral Sciences; DA</i>					
<i>Transfer: UC; CSU Gen. Ed. Area D; IGETC Area 4C</i>					
Come investigate and explore African American history and culture. Learn about the struggles of how African Americans emerge from the bounds of slavery to the discovery of new freedoms and the limitations that they brought with them, to the resounding cries for equality, to the overwhelming list of accomplishments achieved, and to finally consider the immediate and future challenges facing African Americans today. SC					
2682	T	3:20-6:30pm	CC2-214	Archuleta, I	Semester
<b>Brentwood Center</b>					
9650	TH	6:40-9:50pm	BRT-6	Archuleta, I	Semester

SEC	DAYS	HOURS	ROOM	INSTRUCTOR	DATES
-----	------	-------	------	------------	-------

**SOCSC-110 Introduction to Social Justice Studies - 3 Units**

*ADVISORY: Eligibility for ENGL-100*

*LMC Degree: ADR: Ethnic/Multicultural Studies; Social and Behavioral Sciences; DA Transfer: UC, CSU GE Area D; IGETC Area 4*

Same as ENGL-110. It takes all kinds to make a nation, and all too often in American history lines have been drawn that define some kinds of people as less deserving, less welcome, and even less than human. But throughout our history some have stood up and fought for brotherhood and sisterhood in the name of social solidarity. In this course you will confront the history and practice of dehumanization in America – the oppression that has sprung from the dark side of racial, ethnic, class, gender and sexual division. And you will come to know the individual heroes and social movements that have fought for social justice in the United States. You will also consider the ways you can advocate for social change in your own lives and communities. SC

2684	MW	9:35-11:00am	CC2-228	Archuleta, I	Semester
2683	TTH	9:35-11:00am	CC2-213	Staff, L	Semester

**SOCSC-135 Introduction to Lesbian, Gay, Bisexual, Transgender (LGBT) Studies - 3 Units**

*ADVISORY: Eligibility for ENGL-100*

*LMC Degree: ADR: Ethnic/Multicultural Studies; DA*

*Transfer: UC; CSU Gen. Ed. Area D; IGETC Area 4D*

Same as ENGL-135. Lesbian, Gay, Bisexual and Transgender (LGBT) people have been around since the dawn of recorded human history, yet it's only been during the last 135 years that our modern conceptions of sexual orientation and gender identity have emerged, less than 50 years since the contemporary LGBT Rights movement formed, and only in very recent history that the U.S. Government recognized a same-sex couple's equal right to marry. This course provides an overview of the historical, political, social and cultural issues that have affected -- and been affected by -- the LGBT community throughout time and across the world. You'll read essays and literature, view art, watch films, and listen to music by and about LGBT people from a wide variety of cultures and eras, gaining a greater understanding of how matters related to sexual orientation and gender identity impact everyone in society. LR

**Online and Hybrid Sections**

0294	ONLINE			Matthews, J	Semester
------	--------	--	--	-------------	----------

*This is section is completely ONLINE. Look for an email from your instructor on your LMC email before classes start on January 27th.*

**SOCSC-136 Introduction to Gender Studies - 3 Units**

*ADVISORY: Eligibility for ENGL-100*

*LMC Degree: ADR: Ethnic/Multicultural Studies; Social and Behavioral Sciences; DA Transfer: UC, CSU GE Area D; IGETC Area 4; C-ID SOCI 140*

Same as ENGL-136. Have you ever heard the expression "man up," "boys don't cry" or "like a girl"? Have you wondered where the expectations of masculinity and femininity come from? Likewise, are you frustrated or discouraged by unrealistic images of women in the media or that women still earn less than men? Introduction to Gender Studies provides you with foundational concepts in the field of gender studies that will help you tackle these tough questions. In this course, you will learn sociological perspectives on gender construction and how gender operates across social and cultural institutions. You will explore gender's relationship with power and gain an understanding of movements that have worked to change gender inequalities. Most importantly, you will consider how to become advocates and change-makers in your own lives and communities. LR

0298	TTH	9:35-11:00am	CC1-120	Buettner, J	Semester
0306	TTH	11:10-12:35pm	CC1-120	Buettner, J	Semester

*HONORS COURSE*

*OPEN TO HONORS PROGRAM STUDENTS ONLY*

SEC	DAYS	HOURS	ROOM	INSTRUCTOR	DATES
-----	------	-------	------	------------	-------

**SOCIOLOGY**

**SOCIO-012 Introduction to Marriage and Family - 3 Units**

*ADVISORY: Eligibility for ENGL-100*

*LMC Degree: DA*

*Transfer: UC, CSU Gen. Ed. Area E*

This course is an analysis of the family and how socio-cultural and economic forces have shaped the family. This course is designed to help students better understand family system dynamics and appreciate the variety and diversity among families today. Students will be introduced to a variety of topics including: traditional family and changing family forms, gender roles and socialization, communication patterns, singlehood, cohabitation and other non-marital options, family violence, crises and change, and the future of the family. LR

6991	T	3:20-6:30pm	CC2-256	Gayton, L	Semester
------	---	-------------	---------	-----------	----------

**Brentwood Center**

9610	TTH	9:35-11:00am	BRT-1	Riley, J	Semester
9608	W	3:20-6:30pm	BRT-12	Gayton, L	Semester

**SOCIO-015 Introduction to Sociology - 3 Units**

*ADVISORY: Eligibility for ENGL-100*

*LMC Degree: ADR: Social and Behavioral Sciences; DA*

*Transfer: UC; CSU Gen. Ed. Area D; IGETC Area 4J; C-ID SOCI 110*

Join your fellow students in a journey through the land of sociology. See and hear the excitement of discovering culture, socialization, stratification, urbanization, race, and gender inequality. You can become a team member of an educational adventure that you will never forget. Required for Sociology majors. SC

0015	MW	9:35-11:00am	CC2-256	Sample, A	Semester
0018	MW	11:10-12:35pm	CC2-256	Sample, A	Semester
0023	MW	12:45-2:10pm	CC2-256	Sample, A	Semester
0024	M	6:40-9:50pm	CC2-256	Sample, A	Semester
0026	TTH	11:10-12:35pm	CC2-256	Sample, A	Semester

**Brentwood Center**

9612	T	3:20-6:30pm	BRT-5	Sample, A	Semester
------	---	-------------	-------	-----------	----------

**Weekend Course**

0025	S	9:00-12:35pm	MA2-205	Godinez, M	2/1-5/16
------	---	--------------	---------	------------	----------

**SOCIO-016 Introduction to Social Problems - 3 Units**

*ADVISORY: Eligibility for ENGL-100*

*LMC Degree: ADR: Social and Behavioral Sciences; DA*

*Transfer: UC; CSU Gen. Ed. Area D; IGETC Area 4J; C-ID SOCI 115*

I am inviting you to examine some of the most complex social problems in American society. Discussions will include wealth and poverty, the sex industry, drugs, crime, race and gender inequality. Social change starts with understanding the causes and the solutions to American social problems. Required for Sociology majors. SC

2537	TTH	12:45-2:10pm	CC2-256	Sample, A	Semester
------	-----	--------------	---------	-----------	----------

**SOCIO-017 Introduction to Research Methods - 3 Units**

*PREREQUISITE: SOCIO-015*

*ADVISORY: Eligibility for ENGL-100, MATH-110 (formerly MATH-034)*

*LMC Degree: DA*

*Transfer: UC; CSU Gen. Ed. Area D; IGETC Area 4I, 4J; C-ID SOCI 120*

This course examines the fundamental elements of empirical research and the ways in which sociologists think critically about research projects. Emphasis will be placed on the nature of theory, hypotheses, variables, computer applications, and the ethics of research. Application of qualitative and quantitative analytic tools including logic and research designs, such as survey, observational, experimental, and case study research designs will be examined. LR

2538	TH	6:40-9:50pm	CC3-361	Revenaugh, A	Semester
------	----	-------------	---------	--------------	----------

## SPANISH

SEC	DAYS	HOURS	ROOM	INSTRUCTOR	DATES
-----	------	-------	------	------------	-------

### SPANISH

SPAN-046

#### Spanish for the Professions - 3 Units

LMC Degree: DA

Transfer: CSU

¡Aprenda español para su profesión! This is a course designed for persons in law enforcement, business and finance, social services and other public servants. This introductory course will prepare you for the practical, daily use of Spanish at work and in your community. In addition to basic vocabulary, this course will cover oral language proficiency, grammar, idiomatic expressions and culture. It will introduce specific vocabulary necessary for professionals to communicate successfully in a professional situation. Cultural and behavioral attitudes appropriate for relating to persons of Hispanic heritage will be suggested. SC

7205	M	6:40-9:50pm	CC2-212	McGill, J	Semester
------	---	-------------	---------	-----------	----------

#### Off-Campus Class

4016	TTH	3:00-4:25pm	PROSPECT	McGill, J	Semester
------	-----	-------------	----------	-----------	----------

*This section designed for student at Prospects High School.*

SPAN-047

#### Spanish for Healthcare Professionals - 3 Units

LMC Degree: DA

Transfer: CSU

This introductory course is designed for students whose professional careers and personal interest take them to the healthcare field. This course will enable students to convey conversations with Spanish-speaking patients and their families. The students will develop basic skills in the target language to carry on medical/nursing functions or tasks. In addition to basic vocabulary, this course will cover oral language proficiency, grammar, idiomatic expressions and culture. It will introduce specific vocabulary necessary to communicate successfully in the medical field. Cultural and behavioral attitudes appropriate for relating to persons of Hispanic heritage will be suggested. SC

7204	W	3:20-6:30pm	CC2-228	Alfonso, E	Semester
------	---	-------------	---------	------------	----------

SPAN-050

#### Elementary Spanish I - 5 Units

ADVISORY: Concurrent enrollment in ENGL-095 or higher level English course.

LMC Degree: DA

Transfer: UC; CSU Gen. Ed. Area C2; IGETC Area 6; C-ID SPAN 100

Do you want to improve your Spanish skills, converse in Spanish with your friends and coworkers to transfer to a four-year university? Spanish 50 is a visual/oral/aural approach to comprehending, speaking, reading, and writing Spanish as it is used in Mexico, Central/South America, Spain, the Caribbean and the Southwestern United States. The content used in learning the language is drawn from the rich Mexican, Chicano, and Latino Afro-Caribbean cultures. This is part one of a two part elementary Spanish program. It is highly recommended that upon successful completion of this course, SPAN-051 be taken the following semester. This course is equivalent to two years of high school Spanish. SC

0342	MW	11:10-1:40pm	CO-102	Coronado Barraza, V	Semester
------	----	--------------	--------	---------------------	----------

7258	TTH	6:40-9:10pm	SC1-131	Alfonso, E	Semester
------	-----	-------------	---------	------------	----------

#### Brentwood Center

9594	MW	8:30-11:00am	BRT-16	McGill, M	Semester
------	----	--------------	--------	-----------	----------

#### Online and Hybrid Sections

0421			ONLINE	Huffman, L	Semester
------	--	--	--------	------------	----------

*This class meets online throughout the semester, but students are required to take the final exam in person.*

0422			ONLINE	Huffman, L	Semester
------	--	--	--------	------------	----------

*This is an ONLINE section. Email instructor at lhuffman@losmedanos.edu if you have questions.*

9595	M	6:40-9:10pm	BRT-16	Huffman, L	Semester
------	---	-------------	--------	------------	----------

*This section is "Partially Online" section. Class meets face to face every Monday from 6:40 -9:10pm at the Brentwood Center. An additional 45 hours of online work is required over the course of the semester.*

SEC	DAYS	HOURS	ROOM	INSTRUCTOR	DATES
-----	------	-------	------	------------	-------

7254	TTH	9:35-10:45am	CC2-232	Coronado Barraza, V	Semester
------	-----	--------------	---------	---------------------	----------

*This section is "partially online" section. Class meets face to face every Tuesday/Thursday from 9:35 -10:45am. An additional 45 hours of online work is required over the course of the semester.*

SPAN-051

#### Elementary Spanish II - 5 Units

PREREQUISITE: SPAN-050 or 2 years of high school Spanish

ADVISORY: Concurrent enrollment in ENGL-095 or higher level English course.

LMC Degree: DA

Transfer: UC; CSU Gen. Ed. Area C2; IGETC Area 3B, 6; C-ID SPAN 110

Continuation of the visual/oral/aural approach to understanding, speaking, reading, and writing Spanish. This is the second course of a four semester sequence. Course material emphasizes the cultures of Mexico, Central/South America, the Caribbean, Spain and the Chicano of the Southwestern United States. This course is equivalent to two years of high school Spanish. Please note that the department provides an exam for students who wish to challenge the prerequisite. Please contact lhuffman@losmedanos.edu or vcoronado@losmedanos.edu for more information. SC

2654	TTH	9:35-12:05pm	CO-102	McGill, M	Semester
------	-----	--------------	--------	-----------	----------

#### Online and Hybrid Sections

2655			ONLINE	Coronado Barraza, V	Semester
------	--	--	--------	---------------------	----------

*This class meets online throughout the semester, but students are required to take the final exam in person.*

9596	M	6:40-9:10pm	BRT-5	Alfonso, E	Semester
------	---	-------------	-------	------------	----------

*This section is "partially online" section. Class meets face to face every Monday of each month at the Brentwood Center from 6:40 -9:10pm. An additional 45 hours of online work is required over the course of the semester.*

SPAN-052

#### Intermediate Spanish I - 5 Units

PREREQUISITE: SPAN-051 or 3 years high school Spanish

LMC Degree: DA

Transfer: UC; CSU Gen. Ed. Area C2; IGETC Area 3B, 6; C-ID SPAN 200

Do you want to continue improving your Spanish skills, increase your speaking and writing vocabulary and learn more about the rich Latino culture in more than 21 Spanish speaking regions around the world? The course builds fluency in understanding, speaking, reading, and writing Spanish through the visual/oral/aural approach. The focus is on Spanish speaking literature and culture in a global society. This is part one of a two part intermediate Spanish program. It is highly recommended that upon successful completion of SPAN-052, the second course (SPAN-053) be taken the following semester. Please note that the department provides an exam for students who wish to challenge the prerequisite. Please contact lhuffman@losmedanos.edu or vcoronado@losmedanos.edu for more information. SC

7262	TTH	11:10-1:40pm	CC2-290	Coronado Barraza, V	Semester
------	-----	--------------	---------	---------------------	----------

SPAN-053

#### Intermediate Spanish II - 5 Units

PREREQUISITE: SPAN-052 or 4 years high school Spanish

LMC Degree: DA

Transfer: UC; CSU Gen. Ed. Area C2; IGETC Area 3B, 6; C-ID SPAN 210

Do you want to continue improving your Spanish skills, increase your speaking and writing vocabulary, and learn more about the rich Latino culture in more than 22 Spanish speaking regions around the world and earn a Spanish Certificate of Completion? The course builds fluency in understanding, speaking, reading, and writing Spanish through the visual/oral/aural approach. The focus is on Spanish speaking literature and culture in a global society. This is part two of a two part intermediate Spanish program. It is highly recommended that upon successful completion of SPAN-053, Spanish for Spanish Speakers 1 (SPAN-057) or Exploring Latino Cinema (SPAN-060) be taken the following semester. Please note that the department provides an exam for students who wish to challenge the prerequisite. Please contact lhuffman@losmedanos.edu or vcoronado@losmedanos.edu for more information. SC

7263	TTH	11:10-1:40pm	CC2-290	Coronado Barraza, V	Semester
------	-----	--------------	---------	---------------------	----------

► Continued next column



SEC	DAYS	HOURS	ROOM	INSTRUCTOR	DATES
-----	------	-------	------	------------	-------

**SPEECH/COMMUNICATIONS**

**SPCH-110 Speech Communication - 3 Units**  
*ADVISORY: Eligibility for ENGL-100*

*LMC Degree: ADR: Arts and Humanities; DA*  
*Transfer: UC, CSU Gen. Ed. Area A1; IGETC Area 1C; C-ID COMM 110*

Develop skills toward being a more effective public speaker and a critical listener. Learn to be clear, focused, direct, and interesting in a variety of context. This is an introduction to basic concepts and principles of public speaking, including methods of obtaining and organizing material for clarity of thought and development of both imaginative and discursive modes of verbal and nonverbal expression. SC

7321	MW	8:00-9:25am	CO-103	Rodolfo, S	Semester
7323	MW	9:35-11:00am	CC2-254	Kaufman, M	Semester

*This section is open to TRANSFER ACADEMY PROGRAM students only.*

7325	MW	9:35-11:00am	CC2-213	Rodolfo, S	Semester
7322	MW	11:10-12:35pm	CC2-254	Kaufman, M	Semester
7319	M	6:40-9:50pm	CO-101	Staff, L	Semester
7273	TTH	8:00-9:25am	CO-101	Petersen, N	Semester
7271	TTH	9:35-11:00am	CO-101	Petersen, N	Semester
7320	TTH	11:10-12:35pm	CO-101	Petersen, N	Semester
7337	TTH	11:10-12:35pm	CC2-255	Feere, Z	Semester
7276	TTH	12:45-2:10pm	CO-101	Feere, Z	Semester

*This section is designed for PUENTE students only.*

7274	T	6:40-9:50pm	CO-101	Jones, M	Semester
7277	W	3:20-6:30pm	CC2-214	Staff, L	Semester
7201	W	6:40-9:50pm	CC3-365	Staff, L	Semester

**Brentwood Center**

9536	MW	8:00-9:25am	BRT-3	Steers, S	Semester
------	----	-------------	-------	-----------	----------

*HONORS COURSE*

*OPEN TO HONORS PROGRAM STUDENTS ONLY*

9547	MW	9:35-11:00am	BRT-3	Staff, L	Semester
9599	TTH	8:00-9:25am	BRT-16	Bobadilla, T	Semester
9546	TTH	12:45-2:10pm	BRT-1	Steers, S	Semester
9660	TH	3:20-6:30pm	BRT-5	Bobadilla, T	Semester
9630	W	6:40-9:50pm	BRT-8	Eastlick, A	Semester

**Online and Hybrid Sections**

9550 M 12:45-3:35pm BRT-1 Rightler-Mcdaniels, J Semester  
*This is "partially online". This class meets 1/27, 2/10, 2/24, 3/9, 3/23, 4/13, 4/27 and 5/11 in the Brentwood Center with the remaining hours online.*

7300 T 12:45-3:35pm CC2-255 Moten, M Semester  
*This is "partially online". This class meets 1/28, 2/18, 3/3, 3/17, 4/7, 4/21, 5/5 and 5/19 with the remaining hours online.*

7270 T 3:20-6:10pm CO-101 Moore, L Semester  
*This is "partially online". This class meets 1/28, 2/11, 2/25, 3/3, 3/10, 4/28, 5/5 and 5/19 with the remaining hours online.*

7279 W 12:45-3:35pm CO-101 Rightler-Mcdaniels, J Semester  
*This is "partially online". This class meets 1/29, 2/12, 2/26, 3/11, 3/25, 4/15, 4/29 and 5/13 with the remaining hours online.*

**Weekend Course**

7272	S	9:00-12:35pm	CO-101	Eastlick, A	2/1-5/16
------	---	--------------	--------	-------------	----------

SEC	DAYS	HOURS	ROOM	INSTRUCTOR	DATES
-----	------	-------	------	------------	-------

**SPCH-120 Argumentation and Debate - 3 Units**

*ADVISORY: Eligibility for ENGL-100*

*LMC Degree: ADR: Social and Behavioral Sciences; DA*

*Transfer: UC, CSU Gen. Ed. Area A1, A3; IGETC Area 1C; C-ID COMM 120*

We all love to argue -- want to learn how to do so formally? In this class, you will study the principles of argumentation theory through lecture and class debates. We will be researching and analyzing current events, ethical and philosophical issues that affect our world and learning how to persuade an academic audience. It isn't what you know it's what you can prove! Take the argumentation challenge and prepare to become an agent of change or a reasonable citizen in our world. SC

7324	M	3:20-6:30pm	CC1-120	Feere, Z	Semester
9530	MW	11:10-12:35pm	BRT-3	Steers, S	Semester

**SPCH-130 Interpersonal Communication - 3 Units**

*ADVISORY: Eligibility for ENGL-100*

*LMC Degree: ADR: Arts and Humanities; DA*

*Transfer: UC, CSU Gen. Ed. Area D; IGETC Area 4G; C-ID COMM 130*

Do you want to improve your communication skills in your relationships? This course applies the principles of interpersonal communication as it relates to our daily lives. Topics include self-concept, perception, verbal and nonverbal communication patterns, assertiveness, listening, conflict resolution, relationship development, and the impact of culture and gender on each aspect of communication. SC

7275	MW	12:45-2:10pm	CC1-115	Rodolfo, S	Semester
------	----	--------------	---------	------------	----------

*Honors Contract Available*

**Brentwood Center**

9620	TTH	11:10-12:35pm	BRT-4	Bobadilla, T	Semester
------	-----	---------------	-------	--------------	----------

**SPCH-150 Intercultural Communication - 3 Units**

*ADVISORY: Eligibility for ENGL-100; SPCH-110*

*LMC Degree: ADR: Ethnic/Multicultural Studies; DA*

*Transfer: UC, CSU Gen. Ed. Area D; IGETC Area 4C; C-ID COMM 150*

Are you interested in improving your interactions with people from different cultures? This course explores cultural norms, space usage and disclosure while answering the big question: What makes a culture? Improve your skills with people from different backgrounds and experience in our ever-changing globalized world. Come explore these topics and more through group discussion, research, cultural interviews and ethnography! SC

**Brentwood Center**

9643	TTH	9:35-11:00am	BRT-4	Steers, S	Semester
------	-----	--------------	-------	-----------	----------

**SPCH-160 Forensics - 3 Units**

*ADVISORY: Eligibility for ENGL-100*

*LMC Degree: DA*

*Transfer: UC, CSU; C-ID COMM 160B*

Feisty? In this class, students will research and analyze current events and philosophical issues that affect our world and learn how to persuade an academic audience. Team members will meet research, prepare, deliver, and analyze formal argumentation for competitive and public debates. Tournament competition is held off-campus during weekends during the academic year. Become a force to be reckoned with! SC

7278	W	3:20-6:30pm	CC1-121	Steers, S	Semester
------	---	-------------	---------	-----------	----------

*This class is tied to the LMC Debate Team. Tournament & Competition is held off campus during weekends during the Academic year. Contact Star Steers with questions at ssteers@losmedanos.edu.*

**SUPERVISED TUTORING**

SEC	DAYS	HOURS	ROOM	INSTRUCTOR	DATES
-----	------	-------	------	------------	-------

**SUPERVISED TUTORING****SPTUT-020 Supervised Tutoring - 0 Unit**

*ADVISORY: Student must be referred by a counselor or instructor per Title 5, 58170(e)*  
*LMC Degree: Non-Credit*

Do you need a little help with your studies? Whether you are writing a term paper, studying for a math test or need to brush up on your child development skills you can get individualized tutoring from trained tutors in any one of the many labs at both the Pittsburg and Brentwood campuses. Ask your instructor or counselor for a referral to receive tutoring in basic skills, academic and vocational subject matter by enrolling in this free, non-credit course. P/NP

0999				Estrada, R	Semester
------	--	--	--	------------	----------

*Hours by arrangement: Math Lab*

1469				Buettner, J	Semester
------	--	--	--	-------------	----------

*Hours by arrangement: Center for Academic Support*

1843				Staff, L	Semester
------	--	--	--	----------	----------

*Hours by arrangement: PTEC lab room 320.*

**Brentwood Center**

9510			BRT	Stricker, M	Semester
------	--	--	-----	-------------	----------

*Hours by arrangement: Brentwood Center Math Lab*

**TRAVEL****TRAVL-072 Introduction to Travel - 3 Units**

*LMC Degree: DA*

*Transfer: CSU*

An excellent first course in the Travel Marketing program that will provide an overview of the travel industry, whether you plan to join the industry or just learn more about the industry to become a smarter traveler. This course includes information about the airline industry, hotels, car rentals, trains, tours and cruises. You will also learn valuable online skills needed to research basic travel questions. This is a required course for all certificates and A.S. degree in Travel Marketing. SC

**Online and Hybrid Sections**

7044	ONLINE			Wilson, D	Semester
------	--------	--	--	-----------	----------

*This is an ONLINE section for 3.375 hours a week.*

*Please email instructor at [dwilson@losmedanos.edu](mailto:dwilson@losmedanos.edu) when you are enrolled.*

**TRAVL-075 Europe Destination Specialist - 3 Units**

*LMC Degree: DA*

*Transfer: CSU*

Experience the beauty of Europe with us as we visit the Northern and Central European countries of Scandinavia, United Kingdom, France, Germany, Switzerland, and the Benelux countries. Learn about the tourist attractions, activities and the variety of accommodations available. Discover the lovely landscapes, magnificent museums and legendary cities that make Europe a traveler's adventure. SC

**Online and Hybrid Sections**

0083	ONLINE			McGill, C	Semester
------	--------	--	--	-----------	----------

*This is an ONLINE section for 3.375 hours a week.*

*Please email instructor [cmcgill@losmedanos.edu](mailto:cmcgill@losmedanos.edu) when you are enrolled.*

**TRAVL-076 Travel Sales and Marketing - 3 Units**

*LMC Degree: DA*

*Transfer: CSU*

Learn effective techniques of customer-oriented sales to succeed in a very competitive industry. Develop sales skills and soft skills so that every client is a satisfied and repeat client. Learn how to promote yourself and market the travel product. A "must take" course to succeed in selling travel. Required course for all certificates and A.S. degree in Travel Marketing. SC

**Online and Hybrid Sections**

0082	ONLINE			McGill, C	Semester
------	--------	--	--	-----------	----------

*This is an ONLINE section for 3.375 hours a week.*

*Please email instructor [cmcgill@losmedanos.edu](mailto:cmcgill@losmedanos.edu) when you are enrolled.*

SEC	DAYS	HOURS	ROOM	INSTRUCTOR	DATES
-----	------	-------	------	------------	-------

**TRAVL-077 Customized Vacation Planning - 2 Units**

*LMC Degree: DA*

*Transfer: CSU*

Knowing how to customize tours will differentiate a successful travel planner from the others. This course will give you the tools to research, design and price independent travel. You will develop the expertise to research print and online resources to customize domestic and international itineraries for individual travelers, groups and "incentive" travelers. You will learn how to plan an itinerary, select a vendors, finalize the arrangements and promote the tour. SC

**Online and Hybrid Sections**

2478	ONLINE			McGill, C	2/10-5/8
------	--------	--	--	-----------	----------

*This is an ONLINE section for 3 hours a week.*

*Please email instructor [cmcgill@losmedanos.edu](mailto:cmcgill@losmedanos.edu) when you are enrolled.*

**TRAVL-083 Hawaii Destination Specialist - 1.5 Units**

*LMC Degree: DA*

*Transfer: CSU*

Travel to our only island state - Hawaii - the Islands of Aloha. Become familiar with the logistics of traveling to and within Hawaii, while gathering in-depth information about each of the six visitor-accessible islands. Learn about tourist attractions, activities, and accommodation choices for your own personal use or for counseling clients who will be traveling to Hawaii. SC

**Online and Hybrid Sections**

0099	ONLINE			Wilson, D	3/23-5/22
------	--------	--	--	-----------	-----------

*This is an ONLINE section for 3.375 hours a week.*

*Please email instructor at [dwilson@losmedanos.edu](mailto:dwilson@losmedanos.edu) when you are enrolled.*

**TRAVL-095 Advanced Travel Concepts - 3 Units**

*ADVISORY: TRAVL-072*

*LMC Degree: DA*

*Transfer: CSU*

This hands-on class will build on the basic foundation you already have as you apply your knowledge to real-world travel situations. Topics include: researching real-world travel questions using web-based resources, evaluating and recommending appropriate travel solutions, interpreting terms and conditions, marketing yourself to your target audience, and growing professionally. You'll also complete a course project based on your individual interests. Regular interaction with your classmates, the instructor, and guest participants from the travel industry will enhance the experience and help turn your love of travel into a profitable venture! SC

**Online and Hybrid Sections**

0095	ONLINE			Wilson, D	Semester
------	--------	--	--	-----------	----------

*This is an ONLINE section for 3.375 hours a week.*

*Please email instructor at [dwilson@losmedanos.edu](mailto:dwilson@losmedanos.edu) when you are enrolled.*

**TRAVL-096 Alaska Destination Specialist - 1.5 Units**

*LMC Degree: DA*

*Transfer: CSU*

Alaska – the 49th state is a leading tour and cruise destination. It attracts eco-travelers and adventure travelers, as well as the mainstream traveler on cruise ships. It is a favorite fishing and outdoor sports area, and it is also a land of beauty. Learn about the five regions of our largest state and what they offer to different types of travelers. SC

**Online and Hybrid Sections**

0096	ONLINE			McGill, C	1/27-3/20
------	--------	--	--	-----------	-----------

*This is an ONLINE section for 3.375 hours a week.*

*Please email instructor [cmcgill@losmedanos.edu](mailto:cmcgill@losmedanos.edu) when you are enrolled.*

SEC	DAYS	HOURS	ROOM	INSTRUCTOR	DATES
-----	------	-------	------	------------	-------

**WELDING**

**WELD-010 Basic Arc Welding Theory - 3 Units**  
*ADVISORY: Concurrent enrollment in WELD-011; eligibility for ENGL-095*  
*LMC Degree: DA*  
*Transfer: CSU*  
 Are you interested in a career with a positive employment future? Welding may be for you. This course will prepare you with the basic fundamental theory of arc welding that is required for a position in the welding industry. Students can get hands on experience with welding by taking WELD-011 concurrently. SC  
 7645 MW 12:45-2:10pm CC2-254 Meyer, J Semester  
 7646 TH 6:25-9:35pm CC2-257 Gesink, D Semester

**WELD-011 Basic Shielded Metal Arc Welding Practice - 2 Units**  
*ADVISORY: WELD-010; eligibility for ENGL-095*  
*LMC Degree: DA*  
*Transfer: CSU*  
 Are you interested in a career with a positive employment future? Welding may be for you. This hands-on course will prepare you with the basic fundamental practice of Shielded Metal Arc welding that is popular for maintenance and repair. It is recommended that student take Welding 10 before or concurrently with this course. SC  
 7647 MW 7:55-11:00am CC3-517 Meyer, J Semester  
 7650 MT 6:25-9:30pm CC3-517 Gesink, D Semester  
 7651 TTH 7:55-11:00am CC3-517 Meyer, J Semester  
 7656 WTH 6:25-9:30pm CC3-517 Draper, J Semester  
**Weekend Course**  
 7648 S 8:00-3:25pm CC3-517 Murphy, F 2/1-5/16

**WELD-015 Basic Oxyacetylene Welding - 2 Units**  
*ADVISORY: WELD-010; eligibility for ENGL-095*  
*LMC Degree: DA*  
*Transfer: CSU*  
 This course provides you with theoretical hands-on experience in learning how to use an oxyacetylene torch to weld and braze. You will learn how to manipulate a weld puddle and how to weld different metal joints in different positions. This process enhances your ability to learn and perform Gas Tungsten Arc Welding, which is another common form of welding. This is a required course for both a Certificate of Achievement and a Degree in Welding Technology. SC  
 7689 WTH 3:20-5:25pm CC3-517 Gesink, D Semester

**WELD-016 Advanced Oxyacetylene Welding - 1 Unit**  
*PREREQUISITE: WELD-015*  
*ADVISORY: WELD-010; eligibility for ENGL-095*  
*LMC Degree: DA*  
*Transfer: CSU*  
 Do you want to develop advanced welding skills? This course, a continuation of WELD 15, provides you with additional practical experience to weld & braze both ferrous and non-ferrous metals, plates, sheet metal, tubes and pipes. You will also learn how to use machine torches and cutting units. SC  
 7690 WTH 4:00-5:25pm CC3-517 Gesink, D Semester

SEC	DAYS	HOURS	ROOM	INSTRUCTOR	DATES
-----	------	-------	------	------------	-------

**WELD-020 Intermediate Shielded Metal Arc Welding Practice - 2 Units**  
*PREREQUISITE: WELD-011*  
*ADVISORY: WELD-010; eligibility for ENGL-095 and MATH-012.*  
*LMC Degree: DA*  
*Transfer: CSU*  
 This course is a continuation of WELD-011. You will learn how to use the Shielded Metal Arc Welding process to make T-joint (fillet) weldments in all positions, experience different electrodes, and accomplish the skills to pass both a visual inspection and a fillet break test. SC  
 7649 MW 7:55-11:00am CC3-517 Meyer, J Semester  
 7652 MT 6:25-9:30pm CC3-517 Gesink, D Semester  
 7653 TTH 7:55-11:00am CC3-517 Meyer, J Semester  
 7654 WTH 6:25-9:30pm CC3-517 Draper, J Semester  
**Weekend Course**  
 7655 S 8:00-3:25pm CC3-517 Murphy, F 2/1-5/16

**WELD-021 Advanced Shielded Metal Arc Welding Practice - 2 Units**  
*PREREQUISITE: WELD-010; WELD-020*  
*ADVISORY: ENGL-095 and MATH-012*  
*LMC Degree: DA*  
*Transfer: CSU*  
 This course is a continuation of WELD-020. You will learn how to use the Shielded Metal Arc Welding process to make groove welds with backing in all positions, and accomplish the skills to pass both a visual inspection and a bend or X-ray test. SC  
 7658 MW 7:55-11:00am CC3-517 Meyer, J Semester  
 7661 MT 6:25-9:30pm CC3-517 Gesink, D Semester  
 7662 TTH 7:55-11:00am CC3-517 Meyer, J Semester  
 7657 WTH 6:25-9:30pm CC3-517 Draper, J Semester  
**Weekend Course**  
 7659 S 8:00-3:25pm CC3-517 Murphy, F 2/1-5/16

**WELD-031 TIG Welding Practice - 2 Units**  
*ADVISORY: WELD-010, 015, 040 or concurrent enrollment; MATH-012; ENGL-095*  
*LMC Degree: DA*  
*Transfer: CSU*  
 This popular welding course covers practical hands-on training and skill development in Gas Tungsten Arc Welding (GTAW) aka TIG process as commonly performed in the fabrication, aerospace, and motorsport industries. This process requires a high degree of finesse and workmanship, while offering excellent employment opportunities and good wages. SC  
 7665 MW 7:55-11:00am CC3-517 Meyer, J Semester  
 7668 MT 6:25-9:30pm CC3-517 Gesink, D Semester  
 7669 TTH 7:55-11:00am CC3-517 Meyer, J Semester  
 7660 WTH 6:25-9:30pm CC3-517 Draper, J Semester  
**Weekend Course**  
 7666 S 8:00-3:25pm CC3-517 Murphy, F 2/1-5/16

## WELDING

SEC	DAYS	HOURS	ROOM	INSTRUCTOR	DATES
WELD-033	<b>MIG Welding Practice - 2 Units</b>				
<i>ADVISORY: WELD-010, WELD-040 or concurrent enrollment; ENGL-095; MATH-012</i>					
<i>LMC Degree: DA</i>					
<i>Transfer: CSU</i>					
This popular welding course covers practical hands-on training and skill development in Gas Metal Arc Welding (GMAW) aka MIG process as commonly performed in the fabrication and sheet metal industries. Knowing how to use this process is a skill that every welder must have as it is used in almost every industry. MIG brings together efficiency, productivity, and simplicity together to make it one of the most popular welding processes. SC					
7663	MW	7:55-11:00am	CC3-517	Meyer, J	Semester
7664	MT	6:25-9:30pm	CC3-517	Gesink, D	Semester
7667	TTH	7:55-11:00am	CC3-517	Meyer, J	Semester
7670	WTH	6:25-9:30pm	CC3-517	Draper, J	Semester
<b>Weekend Course</b>					
7671	S	8:00-3:25pm	CC3-517	Murphy, F	2/1-5/16

WELD-035	<b>Blueprint Reading for Welders - 3 Units</b>				
<i>ADVISORY: WELD-010, WELD-040; ENGL-095; MATH-012</i>					
<i>LMC Degree: DA</i>					
<i>Transfer: CSU</i>					
This course is designed to teach blueprint reading skills to both beginning welding students and experienced welders. Blueprint reading skills and the ability to interpret American Welding Society Welding Symbols is required by the metalworking and fabrication industry. It is a must for employment as a welder and/or a fitter. It is a required for employment as a Journeyman welder. This course makes you more valuable to employers and will improve your employment potential. SC					
6918	W	6:25-9:35pm	CC3-336	Gesink, D	Semester

WELD-040	<b>TIG, MIG and FCA Welding Theory - 3 Units</b>				
<i>ADVISORY: WELD-010; ENGL-095; MATH-012</i>					
<i>LMC Degree: DA</i>					
<i>Transfer: CSU</i>					
Are you interested in learning more about welding? This is the second course in the welding theory sequence with an emphasis on gas tungsten arc, gas metal arc, and flux-cored arc welding processes. You can get hands-on experience with TIG, MIG and FCAW welding by taking WELD-031, 033, or 043 concurrently. SC					
3192	TTH	12:00-1:25pm	CC3-319	Meyer, J	Semester

WELD-041	<b>Pipe Welding Practice - 2 Units</b>				
<i>PREREQUISITE: WELD-010, WELD-011 and WELD-021</i>					
<i>ADVISORY: WELD-031; MATH-012; ENGL-095</i>					
<i>LMC Degree: DA</i>					
<i>Transfer: CSU</i>					
Pipe welding, as a career, is in high demand with a positive employment outlook and good wages. Students will perform open V-groove welding on plate and pipe in various positions. This course will prepare you with the required practical training and background to pass both a visual inspection and a bend or X-ray test. SC					
7673	MW	7:55-11:00am	CC3-517	Meyer, J	Semester
7676	MT	6:25-9:30pm	CC3-517	Gesink, D	Semester
7677	TTH	7:55-11:00am	CC3-517	Meyer, J	Semester
7672	WTH	6:25-9:30pm	CC3-517	Draper, J	Semester
<b>Weekend Course</b>					
7674	S	8:00-3:25pm	CC3-517	Murphy, F	2/1-5/16

SEC	DAYS	HOURS	ROOM	INSTRUCTOR	DATES
WELD-043	<b>Flux-Core Arc Welding Practice - 2 Units</b>				
<i>ADVISORY: WELD-010, WELD-040 or concurrent enrollment; ENGL-095; MATH-012</i>					
<i>LMC Degree: DA</i>					
<i>Transfer: CSU</i>					
This popular welding course covers practical "hands-on" training and skill development in Flux-Core Arc Welding (FCAW) as commonly performed in the fabrication and structural steel industries. Experience with this process is highly sought after by employers as it is becoming more dominant in many industries. SC					
7675	MW	7:55-11:00am	CC3-517	Meyer, J	Semester
7678	MT	6:25-9:30pm	CC3-517	Gesink, D	Semester
7679	TTH	7:55-11:00am	CC3-517	Meyer, J	Semester
7680	WTH	6:25-9:30pm	CC3-517	Draper, J	Semester
<b>Weekend Course</b>					
7681	S	8:00-3:25pm	CC3-517	Murphy, F	2/1-5/16

WELD-170	<b>Occupational Work Experience Education in Welding - 1-4 Units</b>				
<i>PREREQUISITE: Approved online application</i>					
<i>ADVISORY: Eligibility for ENGL-095</i>					
<i>LMC Degree: DA</i>					
<i>Transfer: CSU</i>					
<b>**Earn College Units for Your Job!**</b> Earn between 1-4 units depending on how many hours you work. In order to enroll in a Cooperative Work Experience Education (CWEE) course, students must be employed, and: 1) Complete CWEE application at <a href="https://www.losmedanos.edu/cwee/">https://www.losmedanos.edu/cwee/</a> 2) Register for the course (see course list at <a href="https://www.losmedanos.edu/cwee/">https://www.losmedanos.edu/cwee/</a> 3) Attend a mandatory orientation. SC					
2411				Staff, L	Semester
<i>Note: Students must submit an online Work Experience application and attend a mandatory Orientation. Go to <a href="http://www.losmedanos.edu/cwee">www.losmedanos.edu/cwee</a> for information.</i>					

# PLAN YOUR SCHEDULE

TIME	MONDAY	TUESDAY	WEDNESDAY	THURSDAY	FRIDAY	SATURDAY	SUNDAY

# Student Success & Support Program (SSSP)

## Steps to successful registration and enrollment

To register and enroll in courses at Los Medanos College, follow these steps. These required steps are designed to support students in having a successful academic experience.

- 1. Application:** All students new to Los Medanos College, as well as those who have missed two or more consecutive semesters, must submit a completed application online. Applications for the Summer, Fall and Spring semesters are accepted beginning September 15.
- 2. Assessment:** The Assessment Center provides English and math placement based on completing a Multiple Measures Placement survey, transcript evaluation, results from previously administered placement tests, or by taking the Los Medanos College placement test. Considering these measures, we will evaluate and place you based on your academic history (e.g. high school GPA, courses completed). An English or math assessment is required for all students who plan to earn an associate degree,

transfer to a four-year institution or enroll in certain courses with prerequisites. Assessment is required for priority enrollment. Additionally, a Multiple Measures survey and placement test scores from other colleges can be brought to the Assessment Center and transcripts can be submitted to the Admission & Records Office. The college placement test is administered in the Assessment Center at the Pittsburg Campus or at the Brentwood Center and is available by appointment during the scheduled testing hours.

- 3. Orientation:** All new students are required to complete an online orientation to LMC. Students can also attend the New Student Workshop. In the New Student Workshop, students will be able to clarify their educational goals, learn about student services and programs, as well as develop their initial education plan.
- 4. Education Plan:** All new students are expected to complete an initial individual electronic education plan with the assistance of a counselor prior to registering for classes. This is completed

in the “New Student Workshop”. As part of the education planning process, all students must state a specific education goal no later than upon completion of 15 units of course work.

- 5. Registration:** Registration is set up on a priority system (see Course Enrollment Priority) and may be completed online. Students who enroll in courses must pay appropriate fees (see FEES section). Students are considered officially enrolled when all fees have been paid in full.
- 6. Counseling:** All students are expected to schedule an appointment with a counselor at least once each semester or as needed, to review, update and expand their initial educational plan.
- 7. Attendance & successful completion of classes:** All students are expected to attend their classes regularly, complete assigned coursework on time, and complete their courses each semester. Students are also expected to maintain regular progress towards their educational goal.

Failure of a student to fulfill the responsibilities listed above may result loss of priority registration and the suspension or termination of college services.

## Enrollment and Degree Verifications

Enrollment and Degree Verifications can now be done online through the National Student Clearinghouse. To obtain a free copy of the your official verification of enrollment (24 hours a day, 7 days a week), go to ([www.losmedanos.edu](http://www.losmedanos.edu)). Log onto inSite/WebAdvisor and click on “Enrollment Verification” where you can obtain this free service.

If an organization needs to verify your enrollment or degree and will not accept your printed copy, refer them to: National Student Clearinghouse, 13353 Sunrise Valley Drive, Suite 300, Herndon, VA 20171, Web: ([www.studentclearinghouse.org](http://www.studentclearinghouse.org)), E-mail: [service@studentclearinghouse.org](mailto:service@studentclearinghouse.org), Phone: (703) 742-4200, Fax: (703) 742-4239. Your enrollment information is sent to the Clearinghouse three times each semester. Rush requests from the Admissions and Records office will be processed in 24 hours for \$5. Standard service is \$2 and will be processed in 3-4 business days.

## STUDY ABROAD

### Contra Costa Community College District invites you to participate in our study abroad programs.

Courses are taught by our own community college professors and may be UC and CSU transferable. Students can enjoy and learn from their valuable experiences in a foreign country, while accumulating course credits from their host college. **Financial aid is available to students who qualify.**

#### Study Abroad Office:

(925) 969-2507 or email [studyabroad@dvc.edu](mailto:studyabroad@dvc.edu)

#BestExperienceEver



# Academic Scholarship Standards

## Attendance

Students are expected to be punctual and attend all courses in which they are enrolled. Students may be dropped by the instructor for failure to attend class in the following circumstances:

1. Failure to attend first class meeting.
2. Absence from three consecutive weeks of instruction.
3. At any point when it is concluded that absences have irretrievably affected the student's progress in his/her course-work.

Grades should not be used as punishment for absences. However, academic grades may be lowered to the degree that instructors can estimate the loss of cognitive, affective, or skills learning due to student absences.

## Grading

The evaluation in college-level courses is a prime responsibility of the instructor. Such evaluation involves the measurements of achievement against the objectives of the course and the assignment of a letter grade to denote the student's degree of success.

The grade, as submitted by the instructor, shall be considered final and permanent. Grades cannot be changed by submitting additional course work or taking examinations after the semester (or term) is completed. Under state law, the instructor's determination is final unless the grade given was the result of 1) mistake, 2) fraud, 3) bad faith, or 4) incompetency. (Ed. Code Section 76224.)

No grade may be challenged more than one year after the end of the session in which the grade was assigned. For information on the policy regarding grade challenges, contact the Office of Student Life.

## Final Grades

Final grades can be accessed at the end of instruction, following instructor grade entry online.

Students can view their final grades by logging into InSite or EllucianGo mobile app.

**Students will lose their California College Promise Grant (CCPG) upon two (2) consecutive semesters on probation and will need to appeal.**

## Evaluative Symbols Grading Scale

Symbol & Definition	Grade Points
<b>A</b> Excellent . . . . .	4
<b>B</b> Good . . . . .	3
<b>C</b> Satisfactory . . . . .	2
<b>D</b> Passing, less than satisfactory. . . . .	1
<b>F</b> Failing . . . . .	0
<b>P</b> Pass (at least satisfactory — C or better — units awarded not counted in GPA)	
<b>NP</b> No Pass (less than satisfactory or failing — units not counted in GPA)	
<b>SP</b> Satisfactory Progress towards completion of the course (used for noncredit courses only and is not supplemented by any other symbol)	
<b>W</b> Indicates withdrawal from a course within the allowed time	
<b>EW</b> Excused withdrawal, such as a medical withdrawal or a withdrawal due to extenuating circumstances, may be requested at any point in the semester with supporting documentation.	
<b>MW</b> Military Withdrawal occurs when a student who is a member of an active or reserve US Military service receives orders compelling a withdrawal from courses	
<b>I</b> Incomplete — Academic work that is incomplete for unforeseeable emergency and justifiable reasons at the end of a term; student must be passing course to be eligible for incomplete. Student will not re-enroll in the course to complete pending assignments, projects or exams. A final grade is assigned when the work has been completed or after one year.	

## Pass/No Pass Grade Option:

The purpose of the Pass/No Pass (P/NP) option is to allow students to take challenging courses while avoiding undue concern for their grade point averages. Students who select this option are, however, expected to complete the course, comply with attendance requirements, and comply with all other requirements of the course.

Selected courses have been labeled with "SC" to indicate student choice for the P/NP option. If students do not choose the P/NP option before the deadline, they will be issued a letter grade for the course.

It is often best to discuss this choice with a counselor.

In order to exercise this option, a petition must be filed with the Admissions and Records Office at the time of registration or no later than the deadline listed for a full-semester class. Petitions for summer session and short-term courses must be filed within the first thirty percent of the course. **After the deadline has passed, the grading choice may not be reversed.**

## Important information related to the P/NP option:

- A P grade represents a letter grade of A, B, or C
- A NP grade represents a letter grade of D or F
- Units earned on a P/NP basis will not be used to calculate grade point averages
- Units attempted for which NP is recorded will be considered in factoring probation and dismissal status
- Units earned on a P/NP basis will apply to the 60 units required for an associate degree
- Students should be aware that other colleges and universities may or may not limit the number of P units that will be accepted from transfer students.

## Probation & Dismissal

Probation and dismissal status is based on coursework that is attempted and/or completed within the Contra Costa Community College District. Students should be aware that their academic standing is not based solely on units completed at Los Medanos College.

## Categories of Probation & Dismissal

- **Probation 1 Status:** One (1) semester with cumulative GPA under 2.0 with 12 or more cumulative units attempted, and/or 50 percent or more of attempted courses resulting in a W, I, and/or NP.
- **Probation 2 Status:** Two (2) consecutive semesters with cumulative GPA under 2.0 with 12 or more cumulative units attempted, and/or 50 percent or more of attempted courses resulting in a W, I, and/or NP.
- **Dismissal Status:** Three (3) consecutive semesters with cumulative GPA under 2.0 with 12 or more cumulative units attempted, and/or 50 percent or more of attempted courses resulting in a W, I, and/or NP.

## Notification of Probation and Dismissal

Students on Probation or Dismissal status are notified by the department of Student Success & Retention Programs as soon as possible, but not later than the end of the following term.

Students on Probation II and/or Dismissal status are required to meet with a Student Success & Retention counselor.

## Reinstatement for Academic Probation and Dismissal

A student on Probation I, II, or Dismissal status will be required to complete the steps below prior to enrolling in courses. Requirements are based on students' respective status.

### Probation I Status:

**Step 1:** Review notice of Probation I status emailed to InSite.4cd.edu address

**Step 2:** Complete online Probation I Workshop

### Probation II Status:

**Step 1:** Review notice of Probation II status emailed to InSite.4cd.edu address

**Step 2:** Register and attend LMC Probation II Workshop (go to [www.losmedanos.edu/student-services/engage/workshops.asp](http://www.losmedanos.edu/student-services/engage/workshops.asp))

**Step 3:** Earn a minimum term GPA 2.0 or better with no grade below C, including NP, I or W

**Step 4:** Submit Academic Progress Report (APR) by date specified to LMC Student Success & Retention Programs (SSRP).

**Step 5:** Meet with a Student Success & Retention Counselor during specified dates.

**NOTE:** Students on Probation II will lose their registration priority but may appeal their registration date with Admissions & Records. Students will also lose their eligibility for the California College Promise Grant (CCPG). For more information on how to complete an appeal please check in with the Financial Aid Office.

Based on student cumulative GPA, one or more semesters may be required to remove a student from Probation II status.

## Dismissal Status:

**Step 1:** Review notice of dismissal status emailed to InSite.4cd.edu address

**Step 2:** Register online to meet with a Student Success & Retention Coordinator (SSRP) to begin the process for reinstatement (go to [www.losmedanos.edu/student-services/engage/workshops.asp](http://www.losmedanos.edu/student-services/engage/workshops.asp)).

**Step 3:** Complete additional requirements and submit supporting documents.

**Step 4:** Receive notification of Petition for Reinstatement Status (i.e. approved, denied, or pending) at InSite.4cd.edu address within 10 business days after submission of supporting documents.

**Step 5:** If reinstatement petition is granted, student may register for classes and must adhere to the following guidelines:

- Earn a minimum term GPA 2.0 or better with no grade below C, including no NP, I or W.
- Submit Academic Progress Report (APR) by date specified to LMC Student Retention and Support Services to maintain admissibility.
- Meet with a Student Success & Retention Counselor during specified date.

Students who fail to earn a term GPA 2.0 or better with no grade below a C, including an NP, I or W and/or fail to submit an APR will be dismissed for a period of one semester. Based on student cumulative GPA, one or more semesters may be required to remove student from dismissal status.

**NOTE:** Students on Dismissal will lose their registration priority but may appeal their registration date with Admission and Records, if their Hold Release petition is approved. Students will also lose their eligibility for the California College Promise Grant (CCPG). For more information on how to complete an appeal please check in with the Financial Aid Office.

## Course Repetition

Courses are not repeatable unless noted within the course descriptions listed in the catalog. Students may repeat a non-repeatable course only to alleviate a substandard grade of D, F or NC/NP.

Students are limited to enrolling in credit classes a maximum of three times. This includes students earning substandard grades or dropping with a "W." Students enrolling for a third time will be blocked from registration and required to submit a petition to repeat. Students are urged to manage course load and be aware of the number of enrollments for a specific course. Carefully consider dropping courses and understand all deadlines. Take advantage of tutoring and other support services to achieve successful completion of all courses.

When a course is repeated to alleviate a substandard grade, the previous grade will be disregarded in computing the student's grade point average. The substandard grade will remain on the student's transcript with a notation that the course has been repeated.

Courses that are repeatable are noted in the college catalog with the number of repeats allowed. Students may not repeat a course beyond the maximum repeats, even to alleviate substandard grades.

Course repetition cannot be used to make up an incomplete 'I' grade.

## Withdrawals

- Students who have documented extenuating circumstances such as accidents, illness or other circumstances beyond the control of the student, may apply for a withdrawal after the 75 percent of the term (petition required).
- A 'W' shall not be assigned if the student withdraws due to the impact of fire, flood or other extraordinary conditions (petition required).
- In the case of discriminatory treatment or retaliation for discriminatory treatment a 'W' shall not be assigned.
- Active or reserve military students who receive orders compelling a withdrawal from courses will receive a military withdrawal which shall not be counted in the limit of withdrawals or progress probation.

## Repeat of Biology Courses

Students who have received two substandard grades or 'W's or any combination in the same Biology 40, 45 or 50 course will be blocked from future enrollment in that course. Students may appeal the policy using the *Petition for Course Repetition* form.



## Academic Renewal Policy

Based on the Academic Renewal Policy, substandard grades may be disregarded if they are not reflective of a student's demonstrated academic ability. If Academic Renewal is approved, the student's permanent record will be notated with appropriate comments and the substandard (D, F, NC/NP) unit values will not be computed in the cumulative grade point average. The "renewed" courses and the related grades will not be removed from the record, as the district is required to show a complete and accurate academic record for every student (Title 5, Section 55046). Students **MUST** meet with a counselor to review options for Academic Renewal, as this procedure is irreversible.

1. Only substandard grades will be renewed
2. You must not have received any D's, F's or NC/NP since the substandard work (minimum 2.0 since substandard work)
3. Up to 30 units may be renewed; district courses can be combined up to the maximum of 30 units, however each college will adjust their own work.
4. Courses that have already been removed from GPA by course repetition will not be renewed.
5. You must complete either:
  - a. Nine units of work with a 3.5 cumulative grade point average;
  - b. 12 units of work with a 3.0 cumulative grade point average;
  - c. 15 units of work with a 2.5 cumulative grade point average; or
  - d. 20 units of work with a 2.0 cumulative grade point average.

The unit count begins the semester after the last substandard grade was received. The course work upon which the application for alleviation is based, may have been completed within the Contra Costa Community College District or any other regionally accredited college or university, including upper division coursework.

## Student Conduct and Discipline

Students shall conduct themselves consistent with the Student Code of Conduct while on campus or participating off campus in online or hybrid courses, or at college sponsored events or programs, including but not limited to field trips, student conferences, debate competitions, athletic contests, club-sponsored events, and international study programs, regardless of location. Students shall also conduct

themselves consistent with the Student Code of Conduct in any matter related to school activity or attendance.

Misconduct that constitutes grounds for disciplinary action includes, but is not limited to:

- Acts of academic dishonesty, including, but not limited to cheating, tampering, fabrication, plagiarism, or assisting others in an act of academic dishonesty
- Dishonesty, such as lying, plagiarism, knowingly furnishing false information, or reporting a false emergency to any college official,
- Forgery, alteration, misappropriation or theft, misuse of any District or college document, record, key, electronic device, or identification
- Unauthorized entry into, unauthorized use of or misuse of District property (including college facilities)
- Disruptive or abusive behavior, such as verbal harassment, habitual profanity or vulgarity, physical abuse, hate violence, intimidation, bullying, hazing, or stalking of any member of the college community, through any means, including e-mail, social media/networking, text messages, and other technological forms of communication
- Continued disruptive behavior, continued willful disobedience, habitual profanity or vulgarity, or the open and persistent defiance of the authority of, or persistent abuse of, college personnel
- Assault, battery, violence or threat of violence, or any willful misconduct which results in an injury or death of a student or District personnel or behavior that threatens the health and safety of any member of the college community
- Vandalism, graffiti, or other willful misconduct which results in cutting, defacing, or other damages to any real or personal property owned by the District or a member of the college community;
- Theft of District property, or property in the possession of, or owned by, a member of the college community
- Possession, consumption, sale, distribution or delivery of any alcoholic beverage in college buildings or on college grounds, or at college-sponsored or supervised activities
- The use, sale, distribution, or possession on campus of, or presence on campus under the influence of, any controlled substances, or any poison classified as such by Schedule D section 4160 of the Business and

Professions Code or other California laws on District property or at any District-sponsored event

- Willful or persistent smoking in any area where smoking has been prohibited by law or by regulation of the Governing Board
- Violation of District or college policies or regulations including but not limited to those concerning the formation and registration of student organizations, the use of college facilities or the time, place, and manner of public expression or the distribution of leaflets, pamphlets, or other materials
- Persistent serious misconduct where other means of correction have failed to bring about proper conduct

For a complete copy of the Student Code of Conduct, which includes additional information and expectations for student conduct call (925) 473-7424, or visit the college website at: [www.losmedanos.edu/studentcodeofconduct/](http://www.losmedanos.edu/studentcodeofconduct/)

## Student Right-To-Know Reports

In compliance with the Student Right-to-Know and Campus Security Act of 1990 (Public Law 101-542), it is the policy of the Contra Costa Community College District and Los Medanos College to make the following information available:

- The completion or graduation rates of certificate or degree-seeking, first-time, full-time students beginning Fall 2014 and annually thereafter. Based on a cohort of first-time, full-time freshman with a declared program of study, 33.62% attained a certificate or degree or became 'transfer prepared' during a three-year period, from Fall 2014 to Spring 2017. Based on the cohort of first-time freshmen with a declared program of study, 8.58% transferred to another public institution in California (UC, CSU, or other California Community College) prior to attaining a degree or certificate or becoming "transfer-prepared" during a three-year period, from Spring 2015 to Spring 2017.
- Annual reports of criminal activity on campus and procedures for prevention of campus crime, as required by the Crime Awareness and Campus Security Act of 1991. This information is available, on request, from the campus Police Services Office or the LMC website under Campus Police.

# STUDENT SERVICES

**Hours:** Monday - Thursday: 8:30am-7:00pm  
Friday: 8:30am-1:00pm

\* Some department hours may vary due to staffing and/or location, and are individually posted if different than the general hours of operation listed above.



## Admissions & Records

[www.losmedanos.edu/admissions](http://www.losmedanos.edu/admissions)

The Admissions & Records Office provides service to students regarding admission, registration, records, evaluation of degree and certificate requirements, course adds and drops, and graduation. This office also provides assistance to veterans, international students and students applying to the nursing program.

## Assessment Services

[www.losmedanos.edu/assessment](http://www.losmedanos.edu/assessment)

Assessment Services offers assessments that are used to determine a student's placement in English, math and ESL courses. The purpose of the assessment is to help students enroll in the courses most appropriate to their skill level. The placement results can assist students and their counselors to plan an effective course of study. Students new to college should complete an assessment prior to attending a student orientation, enrollment workshop, or counseling appointment.

## BOEP

[www.losmedanos.edu/boep](http://www.losmedanos.edu/boep)

BOEP, Brothers of Excellence Program, is an ambitious program designed to dramatically improve academic and life outcomes for African American males who attend LMC by creating and nurturing academic and community partnerships that guide, inspire, and motivate these men to reach their full potential. The program is supported through a combined effort from EOPS & Equity.

## Bookstore

[www.losmedanos.edu/bookstore](http://www.losmedanos.edu/bookstore)

The Bookstore offers textbooks, school supplies, and other learning materials at competitive prices. NOTE: rental textbooks are available!

To purchase or rent your textbooks, check your course print-out against the book list posted at the Bookstore or check our website for books required by your instructor. During the first two weeks of the semester, the Bookstore will give textbook refunds due to schedule changes provided that the original cash register receipt is presented with textbooks. Textbooks and course materials must be in new condition, wrapped and complete with all components. The Bookstore accepts cash, Visa, and MasterCard for your purchases. Checks are not accepted. The Bookstore is located next to the Cafeteria. Visit our website to order books online and to check for current store hours.

## CalWORKs

[www.losmedanos.edu/calworks/](http://www.losmedanos.edu/calworks/)

The state-funded California Work Opportunity and Responsibility to Kids (CalWORKs) program assists TANF/ CalWORKs recipients in their transition from welfare to long-term self-sufficiency through coordinated student services, including: work study, job placement, child care, book vouchers, counseling (e.g., personal, crisis, career, educational planning), and workshops that promote job-skills and job-readiness.

## CARE

[www.losmedanos.edu/student-services/eops/care/](http://www.losmedanos.edu/student-services/eops/care/)

CARE, Cooperative Agencies and Resources for Education, is a component of the EOPS Program. It is designed for EOPS students

who are single parents with dependent children receiving CalWORKs county cash aid either for themselves and/or their children. The mission of the CARE program is to support students in their transition from welfare to long term self-sufficiency, by offering services such as; leadership workshops, childcare assistance, and educational grants.

## Career Services

[www.losmedanos.edu/career](http://www.losmedanos.edu/career)

Transfer & Career Services provides students and alumni with current information, career assessment and counseling services designed to assist in exploring career potential and possibilities. Services include: career/job search web access, career tools, career exploration, labor market information, vocational program information, workshops, and other career programs.

## Cashier's Office

The Cashier's Office processes student payments and billings. The office is adjacent to Admissions & Records.

## Center for Academic Support

[www.losmedanos.edu/cas](http://www.losmedanos.edu/cas)

The Center for Academic Support is committed to providing quality reading and writing support to all LMC students across the curriculum. The Center offers students individualized consultations for any reading and writing concerns they encounter as they pursue their educational goals in any class. The Center also offers free peer tutoring in many subjects, available by drop-in or appointment.

To set up an appointment for either individualized consultations or peer tutoring, please call the Center.

Phone numbers and locations are listed in the Campus Directory on page 111.

## Child Care

[www.losmedanos.edu/childcare](http://www.losmedanos.edu/childcare)

Low-cost, NAEYC nationally accredited child care services are provided (on a space-available basis) for student parents. Childcare services for infants, toddlers, preschool and kindergarten children (0 to 5 years of age) are available. Current cost for childcare and available schedules can be found on the LMC website.

The Child Study Center is a laboratory school where Child Development student practitioners assist in providing quality care under the direct supervision of the 5-star QRIS rated lead teachers. The Center is located in a beautiful garden setting next to the main campus entrance. Wait lists open November 1<sup>st</sup> for the Spring semester and April 1<sup>st</sup> for the Fall semester (or first business day after the 1<sup>st</sup> of November/April)

## Cooperative Work Experience Education (CWEE)

[www.losmedanos.edu/cwee](http://www.losmedanos.edu/cwee)

Cooperative Work Experience Education, or CWEE, is an academic program that is designed to accelerate the career growth of students by combining classroom learning with work experience, internships and employment or volunteer work. An agreement is established between the college, the employer and the student to develop work-based learning objectives and to use various mechanisms to evaluate learning outcomes. In addition to undertaking new learning objectives at work, students complete career development assignments according to their individual needs. Students may earn up to 4 units per semester of CSU transferable course work.

## Counseling Services

[www.losmedanos.edu/counseling](http://www.losmedanos.edu/counseling)

The Counseling Department is committed to providing the highest quality counseling services to every student in need of information, guidance, and support. Counseling faculty promote student academic progress by offering a variety of services, including courses that address a variety of student needs, such as - career goal-setting, educational planning, study skills, and time management.

The Department understands the critical importance of student directedness and

focus and offers extended appointment times, which allow students to develop comprehensive student educational plans (SEP) with counselors; students update their plans each semester. Completed online, SEPs outline the sequence of courses required for the achievement of academic success, (i.e., certificate, transfer to four-year institution, and AA/AS degrees). Students may earn AA-T/AS-T degrees that guarantee transfer admission to a specific four-year institution.

Through small group and individual meetings, counselors also offer guidance to students who face challenges that might interfere with class attendance, study or concentration. In collaboration with JFK University, the Department's Student Wellness Program (SWP) now offers free, confidential, individual and/or specialized group therapy, conducted by clinical therapists, located at both Brentwood and Pittsburg campuses.

Students with an interest in transferring to a four-year college/university should visit the Career and Transfer Center to inquire about the Transfer Admissions Guarantees (TAGs) options available to LMC students.

## Disabled Students Programs and Services (DSPS)

[www.losmedanos.edu/dsps](http://www.losmedanos.edu/dsps)

The DSPS Office is committed to providing opportunities for students with disabilities to fully participate in all college programs. A variety of services/accommodations are available to students with identified disabilities. Examples of services and accommodations include: testing accommodations; note taking; textbooks in enlarged print or alternate formats; academic counseling and course planning; priority registration; assessment for learning disabilities; specialized course instruction; sign language interpreters; Braille materials; campus liaison; scribes; enlarged print material; hearing amplification; and specialized tutoring. To arrange for an appointment with a DSPS counselor, contact the DSPS administrative assistant. Please visit our website or call to confirm our location.

## Drop-In Computer Lab

[www.losmedanos.edu/computerlab](http://www.losmedanos.edu/computerlab)

The Drop-in Computer Lab provides computers and networking resources for LMC students, faculty and staff. Students have the opportunity to sharpen

their computer skills, apply theory and complete class assignments. The lab is staffed by paraprofessionals, faculty, and student assistants. Lab equipment is constantly updated to reflect the ongoing changes in today's technology.

## Extended Opportunity Programs and Services (EOPS)

[www.losmedanos.edu/eops](http://www.losmedanos.edu/eops)

The Extended Opportunity Programs and Services (EOPS) is a State-funded program that promotes academic success and enables students to achieve their educational goals by offering a variety of academic, financial and social support services, including: grants, book vouchers, counseling (e.g., personal, crisis, career, educational planning), and priority registration.

## Employment Services

[www.losmedanos.edu/employment](http://www.losmedanos.edu/employment)

Employment Services provides students and alumni information regarding current opportunities on and off campus. Students hired on campus will process their initial employment paperwork with this office before beginning work.

## Financial Aid & Scholarships

[www.losmedanos.edu/financialaid](http://www.losmedanos.edu/financialaid)

LMC has a comprehensive financial aid program, including grants and on-campus part-time employment opportunities. Programs available include: the California College Promise Grant (formerly known as the Board of Governors Fee Waiver); the Federal Supplemental Education Opportunity Grant; Federal Work-Study; Pell Grant; Federal Direct Loans (Subsidized and Unsubsidized); Cal Grant B and C, Student Success Completion Grant, and Chafee Grant.

In addition to financial aid, there are two types of scholarships available to LMC students: LMC scholarships and external scholarships. A scholarship is considered a gift of money to assist a student in financing their education. Scholarships are provided to students by the generosity of the LMC Foundation, corporations, and individual donors. Generally, scholarships may be awarded based on academic achievement, demonstrated leadership, community involvement, athletic talents, or field of study. The amount available for individual students and scholarships may vary.

## Learning Communities

[www.losmedanos.edu/learningcommunities](http://www.losmedanos.edu/learningcommunities)

### Honors Program

[www.losmedanos.edu/honors](http://www.losmedanos.edu/honors)

The Honors Program provides a challenging academic environment for highly motivated students. It offers Honors courses that involve substantial research, writing and critical thinking, Honors contracts that allow students to create and complete independent research projects, transfer agreements with prestigious California universities, access to the Honors Center, and transcript designation of honors coursework and program completion. Students may complete the entire Honors Program, or simply take a few honors courses and contracts. Visit [www.losmedanos.edu/honors](http://www.losmedanos.edu/honors) to view program admission requirements and for an application to join the Honors Program.

### MESA Program

[www.losmedanos.edu/mesa](http://www.losmedanos.edu/mesa)

The Math Engineering Science Achievement (MESA) Program provides academic support for educationally and economically disadvantaged students so they can excel in math and science. MESA helps develop the necessary academic and leadership skills to successfully transfer and later graduate from a four-year university with a degree in mathematics, engineering, science or computer science. The MESA program supports STEM students through mentoring, tutoring, and workshops and by providing them with scholarship and numerous internship opportunities.

### Puente Program

[www.losmedanos.edu/puente](http://www.losmedanos.edu/puente)

The Puente Program is a nationally-recognized program that serves to increase the number of educationally under-served students who transfer to and complete university degrees. Puente students are specially trained to become dynamic and impassioned leaders who return to the community and affect positive change in the lives of our youth. As such, Puente provides three areas of service to students: English, counseling and mentoring. Puente students always enjoy a supportive and invigorating environment where their consciousness is continually

expanded through the exploration of LatinX history and literature. Simply put, we are in the business of training scholars with vision! If this sounds like something you're interested in, we'd like to hear from you!

### Transfer Academy

[www.losmedanos.edu/transferacademy](http://www.losmedanos.edu/transferacademy)

The Transfer Academy is a program for students who want to transfer to a four-year college or university. At LMC, we recognize that our campus is the first step for many students on their educational journey, and we want you to be successful! The Transfer Academy provides a dynamic academic experience with strong supports in and outside of the classroom, like academic counseling, tutoring, workshops, social and cultural experiences, leadership development, and campus tours. Students commit to being full-time students, engaging in the academic community, and sharing in campus life. The academy is a community of students, faculty, and staff working together to keep you on target to transfer in a reasonable time period.

### Umoja Scholars Program

[www.losmedanos.edu/umoja](http://www.losmedanos.edu/umoja)

The Umoja Scholars Program is committed to enriching, fostering, and nurturing the educational experience of all students, especially African-American and first-generation college students, ultimately preparing them for academic, personal, and professional success beyond Los Medanos College. This program addresses student needs through academic support services and a curriculum that focuses on African-American literature and history, as well as contemporary issues facing the African-American community. Benefits of the program include: counseling services; educational and career planning; blocked courses for English and math; tutoring services; community service and leadership opportunities; cultural events and activities; and culturally relevant curriculum.

### Student Life

[www.losmedanos.edu/studentlife](http://www.losmedanos.edu/studentlife)

LMC offers a range of extracurricular activities for students. The activities help students make friendships, connect with faculty and staff outside of the classroom, and build their leadership skills in clubs and organizations. Student Life provides

leadership opportunities that support students in becoming agents of positive social change. Student Life is comprised of a variety of programs and services including Student Government (LMCAS), student clubs and organizations, and leadership programs.

### Associated Students (LMCAS)

[www.losmedanos.edu/lmcas](http://www.losmedanos.edu/lmcas)

The LMC Associated Students (LMCAS) is the college's official student government. Their primary purpose is to advance the welfare of all students. They do this by providing programs and services designed to meet the varied needs of students, sponsoring activities and events, and representing the student body on many college and district committees. LMCAS meets weekly on Mondays.

### Student Clubs & Organizations

[www.losmedanos.edu/clubs](http://www.losmedanos.edu/clubs)

Students are encouraged to organize and participate in clubs that reflect their interests. Each club is registered with the Office of Student Life and has a faculty/staff advisor who helps organize meetings and plan activities. The Office of Student Life provides support and advising to all LMC clubs. In addition, the office advises and coordinates the Inter-Club Council (ICC) and holds orientations and retreats for club leaders. Contact the Office of Student Life to join a club or start one of your own!

### Leadership Programs

[www.losmedanos.edu/leadership](http://www.losmedanos.edu/leadership)

The Office of Student Life provides a variety of leadership development programs and opportunities to support the many student leaders engaged throughout the fabric of LMC. These programs include workshops, courses, campus retreats, trips to regional conferences, film discussion series and more. All LMC students are encouraged to participate in the many opportunities provided by the office. To find out what's currently going on or to sign up for programs, stop by the office or visit our website.

### Student Success & Retention Programs

The Office of Student Success & Retention Program (SSRP) is dedicated to ensuring that all Los Medanos College students are supported – from enrollment to the completion of their educational goals

Phone numbers and locations are listed on the Campus Directory on page 111.

– by offering programs that empower and educate. In collaboration with other departments on campus, we work to build a comprehensive network to support the academic, personal, and social success of all students. The services offered by SSRP include: Counseling and Academic/ Personal Development Workshops.

### **Transfer Services**

[www.losmedanos.edu/transfer](http://www.losmedanos.edu/transfer)

Transfer & Career Services offers assistance to students who plan to transfer to a state college, university, or private four-year institution. Support services are available to help students explore transfer opportunities and to assist students with

the transfer process. Guaranteed transfer agreements are available.

### **Tutoring Services**

[www.losmedanos.edu/tutoring](http://www.losmedanos.edu/tutoring)

Tutoring Services provides assistance for students in becoming critical thinkers as well as independent, self-reflective, lifelong learners. Successful LMC students who are trained as peer tutors provide tutoring. Subject-specific tutoring is available in various labs on campus, including the Center for Academic Support, the Math Lab, the Music Lab, and at the Brentwood Center.

### **Veterans Resource Center**

[www.losmedanos.edu/veterans](http://www.losmedanos.edu/veterans)

The Veterans Resource Center provides an evolving array of services and resources for LMC's student veterans. Current staff include a Veteran's Program Coordinator, academic counselor, education benefit certifying officials, and work-study student veterans. Resources consist of: access to computers with printing; a relaxing atmosphere for our veterans to study and network with other veterans; financial aid information/application assistance; academic counseling; and referrals to off-campus community veteran services and resources with dedicated meeting space on-site.

# Los Medanos College Campus Policies

## **Non-Discrimination Policy**

It is the policy of the Contra Costa Community College District and Los Medanos College to provide an educational and employment environment in which no person shall be unlawfully subject to discrimination on the basis of ethnic group identification, national origin, religion, age, sex, sexual orientation, gender, race, color, medical condition, ancestry, marital status, physical or mental disability, or based on association with a person or group with one or more of these actual or perceived characteristics. This holds true for all students who are interested in participating in educational programs and/or extracurricular activities. Unlawful harassment, discrimination or denial of access of any employee/student with regard to the above characteristics is strictly prohibited. The lack of English language skills will not be a barrier to admission and participation in the college's education programs.

Inquiries regarding compliance and/or grievance procedures may be directed to the Los Medanos College Title IX Officer and Section 504/ADA Coordinator:

Contact: Tanisha M.J. Maxwell, Ph.D.  
Vice President of  
Student Services,  
Phone: (925) 473-7421  
Fax: (925) 427-1599

Requests for the elevation and addition of sports may also be directed to the Vice President of Student Services.

## **Inquiries/Complaint Procedures**

### **Informal Procedure**

Students who have questions about the procedures to file a complaint of unlawful discrimination or feel they have been discriminated against, may contact the local Title IX coordinator, Tanisha M.J. Maxwell, Ph.D., Vice President of Student Services, by calling (925) 473-7421. The Vice President may work with the student-complainant, respondent, and other appropriate college personnel to attempt an informal resolution. The President, or designee, will monitor the informal complainant process and any proposed resolution. The process will be completed within 30 calendar days of receiving the complaint. A record of the complaint and resolution will be kept.

### **Formal Procedure**

Students also have the right to submit an unlawful discrimination complaint through a formal procedure. The Vice President will provide students with the District complaint form and forward the completed form to the District Vice Chancellor Human Resources.

Upon receipt of a formal complaint, the District will immediately notify the State Chancellor's Office. Within 10 calendar days of receipt, the District shall commence an investigation of the complaint and notify the complainant. The District has 90 calendar days in which to investigate the complaint and report the administrative findings to the complainant and the

State Chancellor's Office. The complainant may appeal the administrative determination to the District Governing Board within 15 calendar days of notice of such determination. The District Governing Board has 45 calendar days in which to act on the appeal. Failure of the Board to act within the 45 days denotes approval of the administrative determination. The complainant has the right to file a written appeal with the State Chancellor's Office within 30 calendar days after the Governing Board issues the final District decision or permits the administrative decision to become final pursuant to the above. The Chancellor has discretion to accept or reject any such petition for review in employment discrimination cases.

Students may also contact the Office for Civil Rights at the following address: Office for Civil Rights, San Francisco Office U.S. Department of Education Old Federal Building 50 United Nations Plaza, Room 239 San Francisco, CA 94102-4102 Telephone: (415) 556-4275; Fax: (415) 437-7783 TDD: (415) 437-7786; Email: [OCR.SanFrancisco@ed.gov](mailto:OCR.SanFrancisco@ed.gov)

## **Inquiries/Complaints on Basis of Disability**

Inquiries regarding access, treatment, or employment on the basis of disability, should be directed to the Vice President of Student Services/ADA Coordinator, Los Medanos College, 2700 East Leland Rd., Pittsburg, CA 94565, (925) 473-7424, or TDD (925) 439-5709.

## **Reglamento de no Discriminación**

El Distrito de Colegios Comunitarios del Condado de Contra Costa y el Los Medanos College están comprometidos a ofrecer igualdad de oportunidad en sus programas educativos y vida estudiantil. El colegio no discrimina ni apoya la discriminación por cuestiones de origen étnico, edad, sexo, discapacidad física o mental, color, nacionalidad de origen, religión, orientación sexual, estatus de veterano, o condición médica, para el acceso a y trato de cualquiera de sus programas o actividades colegiales. La falta de conocimiento del idioma inglés no serán una barrera para la admisión y participación en los programas educativos vocacionales de la institución.

Este reglamento cumple con lo estipulado en el Título VI del Acta de 1964 de la Ley de Derecho Civil, con referencia a la discriminación por raza, color, o nacionalidad de origen; el Título IX de las Enmiendas a la Educación de 1972, referente a la discriminación por sexo; la Sección 504 del Acta de Rehabilitación de 1973, referente a la discriminación por discapacidad; el Acta de Discriminación de Edad de 1975 referente a la discriminación por edad; y el Reglamento del Distrito que aplica.

Contacte: Tanisha M.J. Maxwell, Ph.D.  
Vicepresidenta  
de Servicios Estudiantiles

Teléfono: (925) 473-7421

Fax: (925) 427-1599

## **Procedimientos de Quejas**

### **Procedimiento Informal**

Los estudiantes que tengan preguntas sobre el procedimiento para someter una queja de conducta discriminatoria o creen haber sido víctimas de una acción discriminatoria pueden notificar a la Coordinadora Local del Título IX. Contacte: Tanisha M.J. Maxwell, Ph.D., Vicepresidenta de Servicios Estudiantiles, teléfono: (925) 473-7421. El estudiante tiene la opción de seguir el procedimiento informal con Vicepresidenta de Servicios Estudiantiles, quien pudiera facilitar una solución informal a la queja con el personal apropiado del colegio y el alumno demandante. El Presidente del colegio, o persona asignada, vigilarán el proceso de resolución de la queja informal y propondrán una solución a la queja. El proceso de resolución no deberá durar más de 30 días después de haberse recibido la queja. Se mantendrá un expediente de la queja y la resolución en los archivos correspondientes.

### **Procedimiento Formal**

Estudiantes tienen el derecho de someter una queja de conducta discriminatoria por un procedimiento formal. La Administración Superior proporcionará al alumno con el formulario de quejas del Distrito y enviará el documento al Vice Canciller de Relaciones Humanas del Distrito una vez que este haya sido llenado. Una vez que se haya recibido la queja de manera formal, el Distrito notificará inmediatamente a la Oficina del Canciller del Estado. Dentro de los

10 días siguientes de haberse recibido la queja, el Distrito deberá comenzar una investigación formal y notificar de ello al alumno demandante. El Distrito contará con 90 días para investigar la queja y reportar los resultados administrativos al demandante y a la Oficina del Canciller del Estado. El demandante tendrá derecho a apelar la decisión administrativa al Consejo Gubernamental del Distrito dentro de los 15 días siguientes a la fecha de notificación de la decisión. El Consejo Gubernamental del Distrito contará con 45 días para actuar sobre la apelación. La falta de actuación del Consejo dentro de los siguientes 45 días otorgados indicará la aprobación de la decisión administrativa tomada. El demandante tendrá derecho a someter una apelación por escrito a la Oficina del Canciller dentro de los 30 días siguientes de que el Consejo Gubernamental haya emitido la decisión final del Distrito, o, permitirá que la decisión administrativa sea final conforme a lo anterior. El Canciller tendrá la autoridad de aceptar o rechazar cualquier petición semejante en la revisión de casos de discriminación laboral.

### **Preguntas, Quejas a Base de Incapacidad**

Las preguntas sobre el acceso, trato, o empleo de personas discapacitadas deberán ser dirigidas al Vicepresidenta de Servicios Estudiantiles/Coordinador de ADA de Los Medanos College; 2700 East Leland Rd., Pittsburg, CA 94565, (925) 473-7421, o, al TDD (925) 439-5709.

# Crime Awareness

## Criminal activity can be greatly reduced by preventative efforts. Take steps to protect your possessions and discourage theft.

Federal law requires that crime prevention techniques and statistics be reported annually to the campus community. This report meets all requirements as set forth in the Crime Awareness and Campus Security Act of 1991. This data was prepared not only to comply with the law, but to help keep our students, faculty and staff safe and secure, and to provide an environment supportive of teaching and learning.

You are encouraged, as a member of the campus community, to report suspicious circumstances or any criminal acts committed on district properties.

The District, through its Police Services Department, is committed to fully investigate reports of criminal acts occurring on district properties.

At Los Medanos College, crimes may be reported by calling Police Services at **(925) 473-7332** or by visiting the Police Services Department in the Campus Safety Building at the front of the Pittsburg Campus.

### In addition to police services, the College District provides:

#### Escort service upon request:

Call Police Services at **(925) 473-7332** for an escort between offices or to a parking lot.

#### First Aid-CPR service

Police officers and some police aides are trained in CPR and First Aid. Call **(925) 473-7332** or, in an emergency, **(925) 473-7333**.

#### Safety and crime prevention pamphlets

Available at the Police Services offices.

#### Parking permits

A parking permit is required when parked on campus (except holidays and weekends). To avoid a ticket, the parking permit must be visible at all times.

#### Police services office hours:

**Monday – Thursday**  
7:30am – 10:30pm

**Friday**  
7:30am – 5:30pm

**Saturday**  
7:30am – 3:30pm

To contact an officer after business hours, call the Sheriff's Department at (925) 646-2441.

## PITTSBURG CAMPUS CRIME STATISTICS

Crime Reported	2016		2017		2018	
	AO*	HO**	AO*	HO**	AO*	HO**
Murder & Non-negligent Manslaughter	0	0	0	0	0	0
Negligent Manslaughter	0	0	0	0	0	0
Forcible Sex Offenses	0	0	0	0	0	0
Robbery	1	0	3	0	1	0
Aggravated Assault	1	0	1	0	1	0
Burglary	7	0	12	0	3	0
Theft	57	0	52	0	16	0
Motor Vehicle Theft	12	0	9	0	0	0
Arson	0	0	0	0	0	0
Domestic Violence	0	-	0	-	0	0
Stalking	-	-	1	-	0	0
<b>TOTALS</b>	<b>78</b>	<b>0</b>	<b>78</b>	<b>0</b>	<b>21</b>	<b>0</b>

## BRENTWOOD CENTER CRIME STATISTICS

Crime Reported	2016		2017		2018	
	AO*	HO**	AO*	HO**	AO*	HO**
Murder & Non-negligent Manslaughter	0	0	0	0	0	0
Negligent Manslaughter	0	0	0	0	0	0
Forcible Sex Offenses	0	0	0	0	0	0
Robbery	0	0	0	0	0	0
Aggravated Assault	0	0	0	0	0	0
Burglary	0	0	0	0	0	0
Theft	0	0	0	0	0	0
Motor Vehicle Theft	0	0	0	0	0	0
Arson	0	0	0	0	0	0
Domestic Violence	-	-	-	-	0	0
Stalking	-	-	-	-	0	0
<b>TOTALS</b>	<b>0</b>	<b>0</b>	<b>0</b>	<b>0</b>	<b>0</b>	<b>0</b>

\*AO - Actual Offenses

\*\*HO - Hate Offenses - Number of crimes (homicide, rape, assault) that manifest evidence of prejudice based on race, religion, sexual orientation or ethnicity.

**NOTE** - Domestic violence and stalking - STATS were mandated after 2012

### FOR EMERGENCIES ONLY

Call ext. 3-7333 or 9-911 from campus phones.

**Note:** to secure an outside line, necessary for dialing 911, you must first dial 9 on a campus phone.

### DIAL 911 FROM OTHER PHONES

(Pay phones DO NOT charge for 911 calls)

### DISTRICT-WIDE MISCELLANEOUS ARRESTS

Crime	2016	2017	2018
Weapons	1	1	0
Drugs	0	0	1
Liquor Laws	0	0	0

# College Parking Information

**Parking** All vehicles parked on the campus, whether in a parking lot, dirt lot, or perimeter road (Miwok Way and Los Medanos Drive) must have a valid parking permit. Be aware that there are specified student parking areas and faculty/staff parking areas. Students who park in faculty/staff spaces will be ticketed.

**Fees** Students may purchase a parking permit, valid for one semester. The cost is \$48.00 for automobiles and \$30.00 for motorcycles or mopeds. Full-term permits can now be purchased online through Insite. Students may now purchase a mid-term parking permit beginning October 30, 2017. The cost for automobiles is \$25.00 and \$15.00 for motorcycles or mopeds. Permits are no longer available for purchase on campus. If you prefer to pay cash for your permit, you can order it on the computer kiosk outside of the Cashier's Office and then pay at the Cashier's window. EOPS students can order their permits at the kiosk located in the EOPS Office.

Upon payment, you will be emailed a 15-day temporary parking permit than can be printed out and used until the permanent parking permit arrives at your home in two to three business days. Your permit is valid at any campus parking lot in the district. Daily parking permits may be purchased from the black ticket vending machines for \$3.00. These machines are located in Lot A, Lot 1A, Lot B, Lot C and the perimeter road adjacent to the softball fields.

California College Promise Grant (formerly BOG Fee Waiver) recipients may qualify for discounted parking if the waiver is applied before purchasing parking.

**Disabled Parking** Special parking spaces are designated for disabled persons who have a DMV placard. Disabled persons with permits may park in any legal space on campus. The van accessible spaces are for wheelchair persons only.

**Enforcement** A valid parking permit will be required 24 hours a day, 7 days a week including holidays. All parking and traffic regulations will be enforced 24 hours a day, 7 days a week including holidays.

**Payment of fines** Citations for parking violations are issued by the Campus Police. Payment of fines must be made to:

**Citation Processing Center**  
IPARQ  
P.O. Box 60309  
San Diego, CA 92166

For questions, call (510) 423-7275  
REMEMBER: TO AVOID A CITATION  
YOUR PERMIT MUST BE VISIBLE AT ALL  
TIMES WHILE PARKED ON CAMPUS.  
For more information, please visit our website:  
[www.losmedanos.thepermitstore.com](http://www.losmedanos.thepermitstore.com)

## Transportation to get you here.

**Buses** LMC is served by frequent Tri Delta Transit buses to Pittsburg/Bay Point BART and local communities. The general public (ages 6-64) cash fare is currently \$2.00 (single ride, no transfers) or \$3.75 for a day pass. Bus routes 380, 381, 387, 388, 391 serve LMC weekdays and routes 392, 393 & 394 serve LMC on weekends and holidays.\*

Bus service to the Brentwood Center can be accessed by route 391 and 393 from Pittsburg, Antioch, and Oakley.

The Tri Delta Transit web site also offers a "Trip Planner" link where you can enter origin and destination and the web site will provide you with transit options and times. For more information, please visit: [www.trideltatransit.com](http://www.trideltatransit.com). Or call Tri Delta Transit at: (925) 754-6622.

\*In addition, Tri Delta Transit offers discounts monthly and value passes.

**[www.trideltatransit.com](http://www.trideltatransit.com)**

**BART** Tri Delta Transit Buses connect LMC to BART, which services Pittsburg, Concord, Pleasant Hill, Walnut Creek and other cities throughout the Bay Area. For specific Tri Delta Transit buses that service Los Medanos College, please see "Buses", or call BART at: (925) 676-2278 (BART).

**Carpooling** A healthier and faster commute option with 9 miles of High Occupancy Vehicle lanes on Highway 4, between Port Chicago Highway and Railroad Avenue.

**Bicycle** Secure bike racks are available at various locations on campus. Bikes can be transported by BART or bus as well. See the above numbers for more information.

The De Anza bike trail intersects the south end of the LMC Pittsburg campus. The bike trail can be accessed from the west of campus at Leland, Crestview Drive, Railroad Avenue, Harbor Street, and Loveridge Road. The bike trail can be accessed from the east at Somersville Road, Delta Fair Boulevard, Gentry Town Drive and James Donlon Boulevard.

The Marsh Creek bike trail borders the northwest side of the Brentwood Center. The bike trail can be accessed by following the parking lot behind the campus and from Sand Creek Road.

Free trail maps: [www.511contracosta.org](http://www.511contracosta.org) or (925) 969-0841.

**511 Contra Costa** 511 Contra Costa provides commuter services and programs to eligible college students traveling to, through, or from Contra Costa County. Programs are available to students who are willing to carpool, ride transit, bike, and walk instead of driving alone to campus.

511 Contra Costa commute programs are provided free of charge to residents, college commuters, and employers in Contra Costa County on a first-come, first-serve basis while funding is available. Funds for these programs are provided by the Bay Area Air Quality Management District's Transportation Fund for Clean Air and the Contra Costa Transportation Authority.

Visit [www.511contracosta.org](http://www.511contracosta.org) for more information or by calling (925) 969-0841.



# Los Medanos College Campus Directory

**PITTSBURG CAMPUS**..... (925) 439-2181

TDD (Hearing impaired phone)..... (925) 439-5709

**BRENTWOOD CENTER**..... (925) 513-1625



DEPARTMENT	LOCATION	PHONE	DEPARTMENT	PHONE
Admissions & Records Office	SS3-301	473-7500	<b>INSTRUCTIONAL LABS</b>	
Assessment Center	SS3-314	473-7431	Appliance	473-7737
Athletic Programs		473-7605	Art	473-7819
Bookstore	CC3-810	473-7543 or 439-2056	Automotive	473-7741
Brentwood Center		513-1625	Biology	473-7695
CalWORKs/CARE Office	SS4-417	473-7482	Business	473-7787
Cashier's and Payment Office	SS3-308	473-7502	Computer	473-7788
Center for Academic Support	CO-300	473-7590	English	473-7870
Child Study Center		473-7640	ETEC	473-7726
Cooperative Work Experience Education & Workforce Development Programs	CC3-371	473-7415/ 473-7417	Journalism	473-7827/473-7830
Counseling Appointments	SS4-400	473-7449	Math Tutorial/Math Lab	VM 473-7665
Disabled Students Programs & Services (DSPS) • Learning/Physical (TDD Phone Hearing impaired)	SS3-321	473-7471 439-5709	MIDI (Music)	473-7813
Extended Opportunity Programs & Services (EOPS)	SS4-414	473-7480/ 473-7483	Physical Science	473-7700
Financial Aid	SS3-309	473-7525	<b>OFFICE OF INSTRUCTION</b>	
Foundation Office	SS3-302	473-7315	Dean of Liberal Arts	473-7408/473-7409
Library Services	L-117	473-7570/ 473-7575	Dean of Math & Sciences	473-7408/473-7409
Lost and Found/Police Sevices	CC1-132	473-7332	Dean of Career Technical Education & Social Sciences	473-7408/473-7409
Music and Recording Arts	MU3-712	473-7805	Vice President of Instruction	473-7319
New Student Workshops	SS3-320	473-7434	Individual instructors may be contacted at their campus phone extensions.	
Police Services/Lost and Found Emergency Line	CC1-132	473-7332 473-3333	<b>OFFICE OF STUDENT SERVICES</b>	
Scholarship Information	SS3-309	473-7518	Dean of Counseling & Student Support	473-7426
Student Government/Activities	GA Building	473-7552	Dean of Student Success	473-7424
Student Outreach	SS3-320	473-7430	Vice President of Student Services	473-7424
Student Retention & Support	SS3-419	473-7483		
Transfer & Career Services	SS4-435	473-7444 or 473-7443		
• Employment Center On-Campus Job Placement		473-7515		
Veterans Benefits	SS3-301	473-7496		
Veterans Resource Center	CC-821	473-7511		
Welcome Center	SS3-331	473-7439		
Welcome Desk	SS3-320	473-7434		

## Live in LMC apparel



### LMC BOOKSTORE (925) 439-2056

BEST PRICES. QUALITY SERVICE

#### FOR ALL YOUR CAMPUS NEEDS

New, used and rental textbook, college catalog & schedule, calculators, recorders, electronics & batteries, gifts, cards, snacks, school supplies and LMC clothing

#### Regular Store Hours

Monday-Thursday 7:45am - 7:00pm  
Friday 7:45am - 3:00pm

#### Summer Store Hours

Monday-Thursday 7:45am - 5:00pm  
Friday Closed

We accept cash, Visa and Mastercard. Personal checks are not accepted. ATM located in bookstore.



**NOTE: These are NEW phone numbers**  
Visit [www.losmedanos.edu/directory](http://www.losmedanos.edu/directory) for entire directory.

# Directions to Los Medanos College

## PITTSBURG CAMPUS

2700 East Leland Road  
Pittsburg, California  
(925) 439-2181

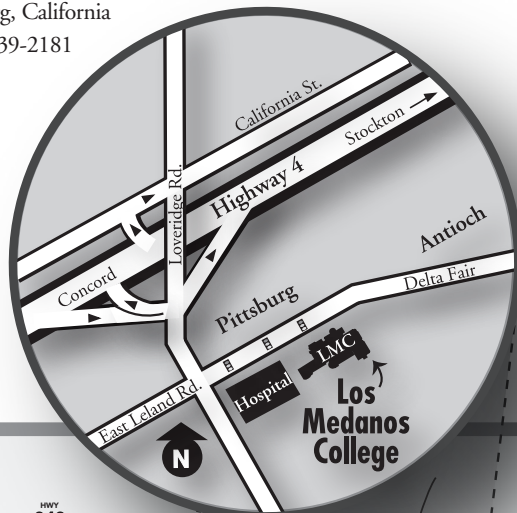

## BRENTWOOD CENTER

101A Sand Creek Road  
Brentwood, California  
(925) 513-1625

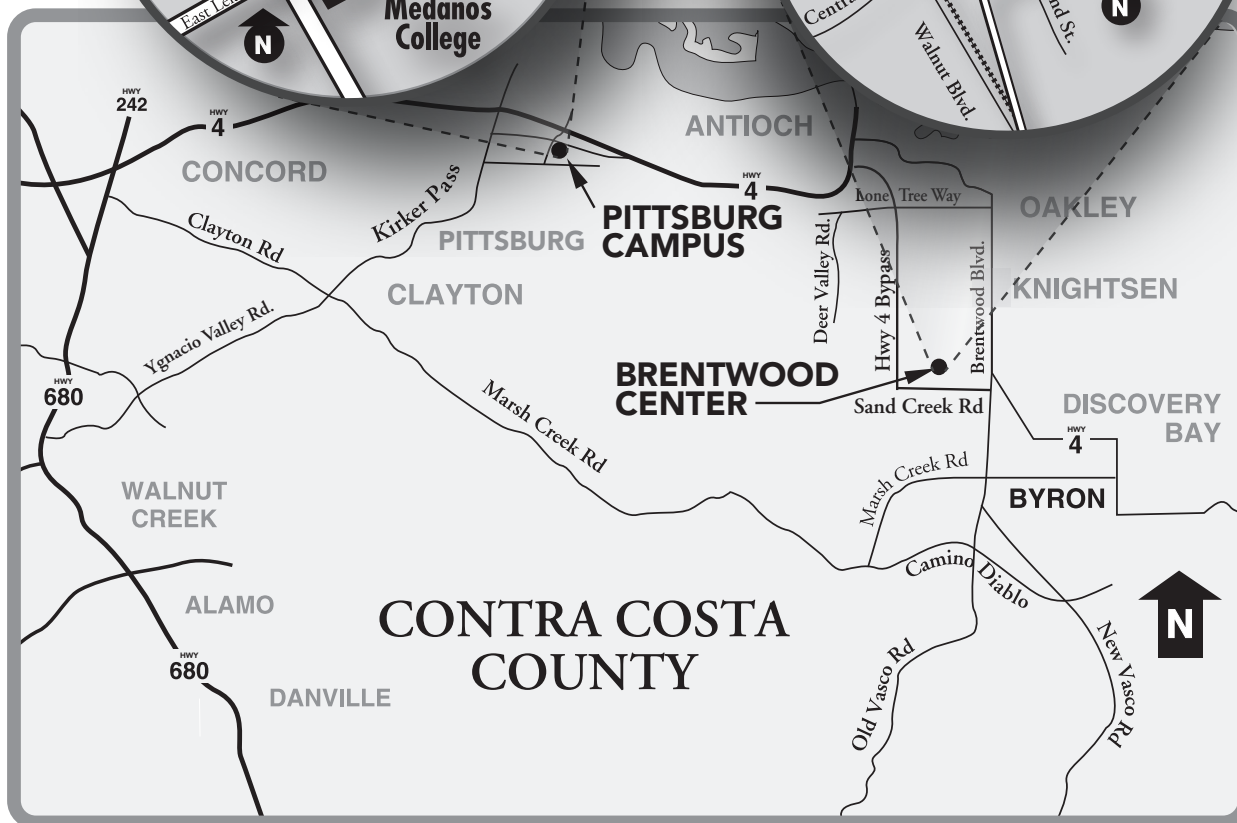

VISIT US  
[www.losmedanos.edu](http://www.losmedanos.edu)



Use this QR code to access the maps link using your smart phone.

# Campus Overview

**LOS MEDANOS COLLEGE**

2700 East Leland Road  
 Pittsburg, CA 94565  
 (925) 439 – 2181  
[www.losmedanos.edu](http://www.losmedanos.edu)

## Building Legend

- CC** College Complex
- CO** CORE
  - Business Services
  - Center for Academic Support
  - Equity & Inclusion
- CS** Child Study Center
- CS** Campus Safety Police Services
- EL** ETEC Lab
- F** Cafeteria
- KAC** Kinesiology & Athletics Complex
- L** Library Community Room
- MA** Math
- MU** Music Rectal Hall
- PS** Classrooms
- SC** Science MESA Center
- SS** Student Services
  - Admissions/Cashier
  - Assessment Services
  - Counseling Services
  - DSPS
  - EOPS, CARE, CalWORKS
  - Financial Aid/Scholarships
  - Information/Welcome Center
  - LMC Foundation
  - Office of Instruction
  - President's Office
  - Transfer & Career Services
- SU** Student Union
  - Bookstore
  - Conference Center
  - Food Pantry
  - Honors Program
  - International Students Program
  - Latinx Empowerment Center
  - Reflection Room
  - Student Life
  - Student Lounge
  - Unity Center
  - Umaja Scholars Program
- V** Veterans Resource Center

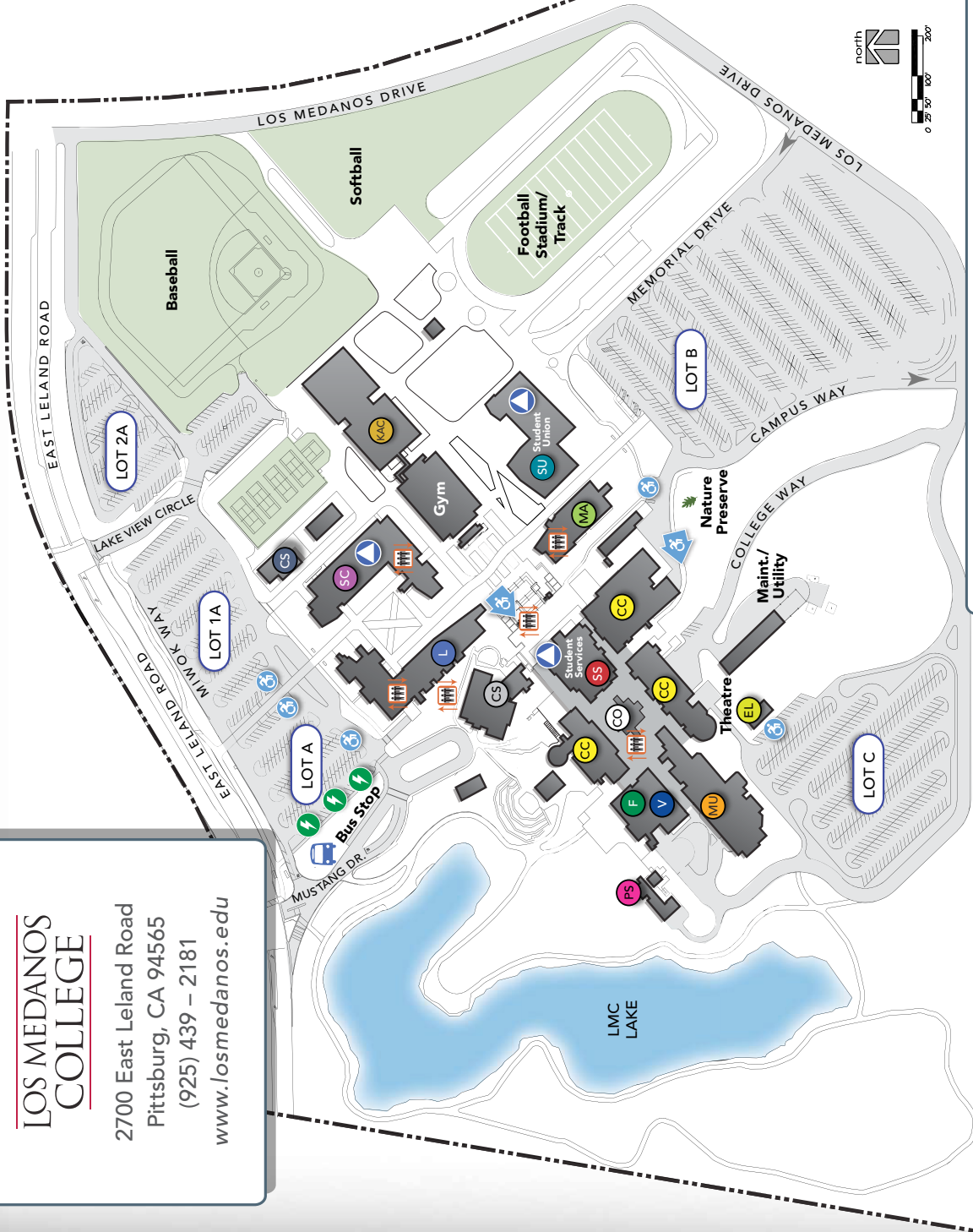

Smoking restricted to parking lot areas.



**PITTSBURG CAMPUS**  
2700 East Leland Road  
Pittsburg, CA 94565  
(925) 439-2181

**BRENTWOOD CENTER**  
101A Sand Creek Rd.  
Brentwood, CA 94513  
(925) 513-1625

[www.losmedanos.edu](http://www.losmedanos.edu)

